

**Guidance for selecting between autumn and winter regional
duck abundance objectives for conservation planning**

Joseph D. Lancaster
Gulf Coast Joint Venture, Ducks Unlimited Inc.

Barry C. Wilson
Gulf Coast Joint Venture, U.S. Fish and Wildlife Service

ABSTRACT

Fleming et al. (2019) developed autumn and winter nonbreeding abundance objectives for 23 duck species or species groups at Joint Venture scales. Abundance objectives and guidance on their temporal application relative to migration chronology from Lancaster et al. (2024) has furthered Joint Ventures' ability to calculate regional duck use day estimates for conservation planning. However, choosing between Fleming et al. autumn or winter regional abundance objectives has remained a subjective decision for Joint Ventures. Instinctively, extreme northern and southern Joint Ventures are likely to select autumn and winter objectives, respectively due to regional duck distributions and harvest within those periods. However, differential timing of species-specific migrations makes it difficult to identify the appropriate period objective among other Joint Ventures, especially those at mid-latitudes. We developed a visualization of regional daily harvest and eBird relative abundance information across the nonbreeding period to allow planners to make informed species-specific decisions to use Fleming et al. (2019) autumn or winter regional abundance objectives. Further, we make recommendations for 23 duck species or species groups for which Fleming et al. (2019) developed abundance objectives. Recommendations were based on three criteria; 1) cumulative daily harvest across the autumn or winter period; 2) cumulative eBird relative abundance across the autumn or winter period; and 3) the eBird relative abundance at the suggested autumn and winter anchor point date. In most cases (79%), recommendations were unanimous across data types, but in some cases additional scrutiny is necessary. We suggest regional planners use our visualizations and recommendations to help inform decisions establishing nonbreeding objectives using either the autumn or winter abundance objectives in Fleming et al. (2019).

Recommended citation:

Lancaster, J.D. and B.C. Wilson. 2024. Guidance for selecting between autumn and winter regional duck abundance objectives for conservation planning. North American Waterfowl Management Plan Science Support Team Technical Report 2024-02. 10pp + Appendix.

INTRODUCTION

Regional conservation planning for nonbreeding waterfowl (as envisioned and advocated in other NSST reports) involves derivation of population abundance objectives stepped down from continental objectives developed for the North American Waterfowl Management Plan (NAWMP). Development of nonbreeding population and habitat objectives has become streamlined due to recent developments in migration chronology and stepdown processes. Previous methods utilized distributions of waterfowl only at mid-winter, and these methods were of limited utility for northern Joint Ventures (JVs) because few birds remained at northern latitudes in mid-winter. Fleming et al. (2019) developed a process to step down NAWMP duck population objectives to an autumn and winter period using harvest data from the 1999-2000 to 2013-2014 hunting seasons, with the expectation that one period or the other be used for each JV or JV-species combination. The autumn period utilized harvest from September through November, and the winter period utilized harvest from December and January. Lancaster et al. (2024) provided guidance on temporally anchoring stepped down objectives to migration chronology curves for estimation of duck use day objectives. However, the choice between autumn or winter regional abundance objectives has remained for JVs a subjective decision that can have significant consequences on regional duck use day estimates (Fleming et al. 2019). Fleming et al. (2019) suggested northern JVs would find greatest utility in autumn objectives and southern JVs winter objectives. However, the differential timing of species-specific duck migrations makes it difficult to identify the appropriate period objective among other JVs, especially those at mid-latitudes. We developed a series of visualizations of daily harvest and eBird relative abundance information across the nonbreeding period to assist planners in making informed species-specific decisions whether to use Fleming et al. (2019) autumn or winter regional abundance objectives. We used period-specific information on harvest and relative abundance to make a period recommendation for each species across JVs.

METHODS

Two data sets were instrumental in calculation of duck use day estimates – harvest and migration chronology. Harvest is utilized in the Fleming et al. (2019) step down process to proportionally allocate adjusted NAWMP objectives among JVs during autumn and winter periods and in the derivation of Lancaster et al. (2024) anchor points, which are the

recommended date when the Fleming et al. (2019) stepped down objective is applied to migration chronology to estimate use-days. Migration chronology is necessary to extrapolate stepped down population abundance objectives across the relevant portion(s) of the nonbreeding period used by individual JVs to estimate cumulative duck use days for conservation planning in their geography (Petrie et al. 2011, Fleming et al. 2019). These datasets were also useful to visualize the timing of species abundance with JV geographies and inform decisions whether to use autumn or winter stepdown objectives.

Daily harvest

We followed the methodology of Fleming et al. (2019) to estimate JV level harvest by calendar date within the autumn and winter periods. We used the same 1999-2000 to 2013-2014 U.S. and Canadian harvest datasets used by Fleming et al. (2019) to estimate harvest of each species on each calendar date between 1 September and 31 January within each Joint Venture geography. Specifically, we summed estimated harvest across years for each calendar date (i.e., month and day) at the county (U.S.) or degree block (Canada) scale. We then summed harvest across all counties/degree blocks within a JV. For split counties, we allocated county harvest based on the proportion of a county in each JV. We utilized the same approach as Fleming et al. (2019) to allocate blue-winged and cinnamon teal harvest within counties using the ratio of blue- and cinnamon teal observed during autumn and winter from eBird checklist data.

Migration Chronology

We used the 'ebirdst' package in program R to download weekly median relative abundance estimates of each duck species at the 27 x 27 km scale from eBird Status and Trends (Fink et al. 2020). We summed weekly relative abundance values for each species within JV geographies to estimate weekly relative abundance at the JV scale. To correspond with Fleming et al. (2019) objectives, we combined abundance from greater and lesser scaup into a single scaup category, common and king eiders into an eider category, common and red-breasted mergansers into a merganser category, and black, white-winged, and surf scoters into a scoter category. We removed weekly abundance estimates outside of the nonbreeding period (mid-August through March) and interpolated daily relative abundance between weekly estimates with a spline function.

We calculated three statistics to make a recommendation on the most suitable period to establish nonbreeding objectives across species and JVs: 1) cumulative harvest within the autumn and winter periods; 2) cumulative eBird abundance within the autumn and winter periods; and 3) eBird abundance at the Lancaster et al. (2024) autumn and winter anchor point dates.

Harvest within periods – Cumulative daily harvest across the 1999-2000 to 2013-2014 waterfowl hunting seasons provides a good representation of when hunting seasons were open and the species of interest was present in the region. Viewing harvest can immediately rule out a period if a species was not harvested, because there would be no Fleming et al. (2019) abundance objective for that period. Therefore, we only produced visualizations and recommendations for species that were harvested in one or both periods within a JV. We summed harvest across dates within periods to estimate total harvest within periods.

Relative abundance within periods – Like harvest, the cumulative relative abundance information provides information about the period when a species is most prevalent in the region. However, eBird relative abundance is not limited by harvest and reliance on hunting seasons being open. Thus, eBird provides an alternative view of the relative abundance of a species through time and has proven to be a reasonable estimate of migration chronology for many duck species in most places (Stuber et al. 2022). We summed relative abundance within periods to estimate the cumulative abundance of a species within each period.

Relative abundance at anchor point – Changes in relative abundance (i.e., typically a consequence of migration chronology) across the nonbreeding period are used to account for the temporal variation in duck abundance within and outside of the periods of hunting season used by Fleming et al. (2019). In the calculation of duck use day objectives across the nonbreeding period, a stepped down objective is applied to the autumn or winter anchor point to estimate the relative objective throughout the remainder of the nonbreeding season. In practice, the relative abundance values are rescaled relative to the anchor point date, thus, the relative abundance at the anchor point date cannot be zero. Moreover, if the relative abundance at the anchor point is very low relative to other times of the nonbreeding period, the extrapolated estimates can become extremely high and lead to erroneous estimates.

Visualizations and formulating recommendations

We constructed a visualization for each species across Joint Ventures for which Fleming et al. (2019) provided a stepped down objective for either period. Visualizations displayed daily harvest and eBird relative abundance across the nonbreeding period with the Fleming et al. (2019) autumn and winter periods (Figure 1). At the top of each visualization, we provide total harvest, cumulative relative abundance, relative abundance at the anchor point, and projected duck use days using information from each period. For each of the three data points, we make a recommendation between autumn and winter based on the season which had the greater value. If the value was equal between periods, including when the values were zero, we refrained from suggesting a period using that data source. While we decided to choose the period with the greatest value, we acknowledge that in some cases, the values within each period may be similar and may each produce logical outcomes. However, given our automated process to create visualizations and display recommendations, we settled on the greater value due to its simple coding. The final recommendation for each species-JV combination was taken as the most frequently recommended season by the previous 3 statistics. We recommend that planners further examine the values for each data source and ensure they agree with the recommendation before proceeding with suggested periods.

RESULTS

We produced 478 visualizations of daily harvest and eBird relative abundance (Appendix 1). Selecting the period with greatest cumulative harvest, greatest cumulative eBird relative abundance, and abundance at anchor point date resulted in a unanimous recommendation in 377 (79%) combinations, mixed recommendations in 89 (19%) cases, and incomplete information to make all recommendations in 12 (2%) cases. Of the cases with incomplete information, 9 were due to a lack of eBird relative abundance information and 3 were due to the relative abundance being 0 at both autumn and winter anchor point dates. In total, there were 229 autumn and 249 winter recommendations (Table 1). Period recommendations varied among species and JVs with only 3 JVs having a single period recommended across all species.

DISCUSSION

Our visualizations provide planners with important data on the relative abundance of ducks across the nonbreeding period to inform decisions on which Fleming et al. (2019) stepped down period to base planning. We recommend conservation planners examine visualizations

for their geography and not solely rely on the recommended periods in Table 1. Harvest and relative abundance may be similar between periods but lead to drastically different duck use day estimates due to the total harvest of a given species within a period across JVs. While the visualizations appear to perform well, JVs with large area (e.g., Intermountain West) or with substantial latitudinal extent (e.g., Atlantic Coast) may want to recreate visualizations for smaller sub-geographies. We did not create visualizations for the Mexican portions of the Sonoran and Rio Grande JVs because Fleming et al. (2019) only estimated winter objectives for these geographies except for blue-winged teal. Blue-winged teal populations are greatest during winter in Mexico, thus the winter period is expected to be the appropriate period for establishment of nonbreeding objectives for all species in the Mexican portion of JVs (Fleming et al. 2019).

The visualizations highlighted several cases where incomplete information prevented formulation of a recommendation using one or more data points. In all 12 cases, there were ≤ 2 harvest occurrences over the 14-year dataset within the JV boundary and those harvests mainly occurred in a peripheral county shared with an adjacent JV. In a few cases, no eBird relative abundance information was available, which precludes extrapolation of stepped down estimate across the nonbreeding period. Regardless, vagrant harvest or lack of eBird relative abundance information reflect the limited importance of that geography for the species during the nonbreeding season. We advise planners to apply most scrutiny to species for which population objectives are relatively large and thus influential in a planning outcome (e.g., a habitat objective). We acknowledge that there are some advantages (e.g., in communicating to partners) of selecting a single period as the basis for planning across all species of a given JV, and we believe this is a plausible approach where use day estimations are similarly logical for each period.

Fleming et al. (2019) suggested it may be possible, but unnecessary, to utilize both autumn and winter stepdown objectives to calculate use days for a species within a geography. We strongly suggest against using both autumn and winter objectives for a given species-JV and instead suggest regional planners utilize our recommendations and additional scrutiny to select the appropriate period objective to be anchored to a migration chronology curve using Lancaster et al. (2024) anchor points to estimate duck use day objectives across the desired planning period(s). In most geographies, harvest opportunity is skewed towards the early or late period,

and estimation of an objective when harvest is not representative of regional abundance can lead to substantial error in use-day estimates. Reliable relative abundance information is widely available through eBird status and trends and other established monitoring programs allowing extrapolation of a single period abundance estimate across the entire nonbreeding period. While eBird relative abundance information has been shown to provide valuable information on the relative abundance of waterfowl through time at certain geographical scales (Stuber et al. 2022) we suggest regional planners compare data from established scientific monitoring programs such as professional waterfowl surveys where applicable.

ACKNOWLEDGEMENTS

This material uses data from the eBird Status and Trends Project at the Cornell Lab of Ornithology, eBird.org. Any opinions, findings, and conclusions or recommendations expressed in this material are those of the author(s) and do not necessarily reflect the views of the Cornell Lab of Ornithology. D. Eggeman, G. Yarris, and A. Roberts provided helpful reviews of an earlier draft.

LITERATURE CITED

- Fink, D., T. Auer, A. Johnston, V. Ruiz-Gutierrez, W.M. Hochachka, and S. Kelling. 2020. Modeling avian full annual cycle distribution and population trends with citizen science data. *Ecological Applications* 30:e02056.
- Fleming, K. K., M. K. Mitchell, M. G. Brasher, J. M. Coluccy, J. D. James, M. J. Petrie, D. D. Humburg, and G. J. Soulliere. 2019. Derivation of regional, non-breeding duck population abundance objectives to inform conservation planning — 2019 Revision. North American Waterfowl Management Plan Science Support Team Technical Report 2019-01. 44pp.
- Lancaster, J.D., M.G. Brasher, and B.C. Wilson. 2024. Guidance for temporally anchoring regional population abundance objectives to migration chronology. North American Waterfowl Management Plan Science Support Team Technical Report 2024-01. 15pp.+ Appendix.
- Petrie, M.J., M.G. Brasher, G.J. Soulliere, J.M. Tirpak, D.B. Pool, and R.R. Reker. 2011. Guidelines for establishing Joint Venture waterfowl population abundance objectives. North American Waterfowl Management Plan Science Support Team Technical Report 2011-1. 36pp.
- Stuber, E.F., O.J. Robinson, E.R. Bjerre, M.C. Otto, B.A. Millsap, G.S. Zimmerman, M.G. Brasher, K.M. Ringelman, A.M.V. Fournier, A.P. Yetter, J. E. Isola, and V. Ruiz-Gutierrez. 2022. The potential of semi-structured citizen science data as a supplement for conservation decision-making: Validating the performance of eBird against targeted avian monitoring efforts. *Biological Conservation* 270:109556.

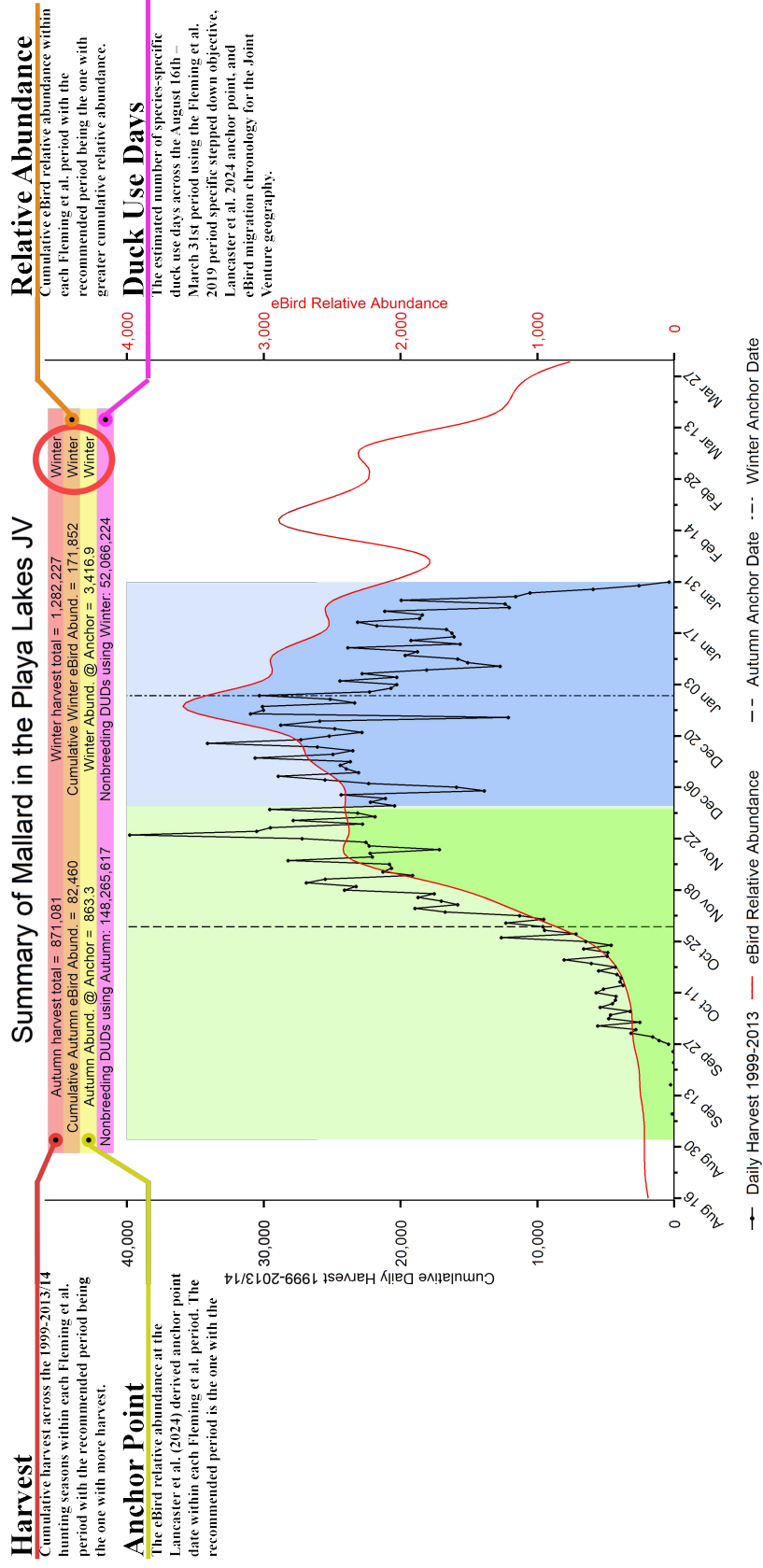

Figure 1. Example visualization for mallards (*Anas platyrhynchos*) in the Playa Lakes Joint Venture. Green highlighted area depicts the Fleming et al. autumn period (1 September – 30 November) with the area under the relative abundance curve a darker green. Blue highlighted area depicts the winter period (1 December – 31 January) with the area under the relative abundance curve a darker blue. The red ellipse depicts the location of three data derived recommendations for species-specific period to select the Fleming et al. (2019) stepped down population abundance objective and apply to the migration curve to derive duck use day estimates across the nonbreeding season.

Table 1. Model based recommendations for using Fleming et al. (2019) stepped down objectives for estimation of nonbreeding duck use day estimates.

Joint Venture	ABDU	AGWT	AMWI	BAGO	BUFF	BWTE	CANV	CITE	COGO	EIDR	GADW	HOME
Appalachian Mountains	WINT	AUTM	WINT	AUTM	WINT	AUTM	WINT		WINT	AUTM	WINT	WINT
Atlantic Coast	WINT	WINT	WINT	WINT	WINT	AUTM	WINT		WINT	AUTM	WINT	WINT
California Central Coast		WINT	WINT	WINT	WINT	WINT	WINT	WINT	WINT		WINT	WINT
Canadian Intermountain	AUTM	AUTM	AUTM	AUTM	AUTM	AUTM	AUTM	AUTM	AUTM		AUTM	AUTM
Central Hardwoods	WINT	WINT	WINT		WINT	AUTM	WINT		WINT		WINT	WINT
Central Valley		WINT	WINT	WINT	WINT	AUTM	WINT	WINT	WINT		WINT	WINT
East Gulf Coastal Plain	WINT	WINT	WINT		WINT	AUTM	WINT		WINT		WINT	WINT
Eastern Habitat	AUTM	AUTM	AUTM	WINT	AUTM	AUTM	WINT		AUTM	AUTM	AUTM	AUTM
Gulf Coast	AUTM	WINT	WINT		WINT	AUTM	WINT	WINT	WINT		WINT	WINT
Intermountain West		AUTM	AUTM	WINT	AUTM	AUTM	AUTM	AUTM	WINT		AUTM	WINT
Lower Mississippi Valley	WINT	WINT	WINT		WINT	AUTM	WINT	AUTM	WINT		WINT	WINT
Northern Great Plains		AUTM	AUTM	WINT	AUTM	AUTM	AUTM	AUTM	WINT		AUTM	AUTM
Oaks and Prairies	AUTM	WINT	WINT		WINT	AUTM	WINT	WINT	WINT		WINT	WINT
Pacific Birds Habitat		WINT	AUTM	WINT	WINT	AUTM	WINT	AUTM	WINT		WINT	WINT
Playa Lakes	AUTM	AUTM	AUTM	WINT	AUTM	AUTM	WINT	AUTM	WINT		AUTM	WINT
Prairie Habitat	AUTM	AUTM	AUTM		AUTM	AUTM	AUTM		AUTM	AUTM	AUTM	AUTM
Prairie Pothole	WINT	AUTM	AUTM	AUTM	AUTM	AUTM	AUTM	AUTM	AUTM		AUTM	AUTM
Rainwater Basin	AUTM	AUTM	AUTM		AUTM	AUTM	AUTM	AUTM	WINT		AUTM	AUTM
Rio Grande ^a		WINT	WINT		WINT	AUTM	WINT	AUTM	WINT		WINT	WINT
San Francisco Bay		WINT	WINT	WINT	WINT	WINT	WINT	WINT	WINT		WINT	WINT
Sonoran ^a		WINT	WINT	WINT	WINT	AUTM	WINT	AUTM	WINT		WINT	WINT
Upper MS/Great Lakes	WINT	AUTM	AUTM	WINT	AUTM	AUTM	AUTM		WINT		AUTM	AUTM
Western Boreal	AUTM	AUTM	AUTM		AUTM	AUTM	AUTM		AUTM	AUTM	AUTM	AUTM

ABDU=American black duck, AGWT=American green-winged teal, AMWI=American wigeon, BAGO=Barrows goldeneye, BUFF=bufflehead, BWTE=blue-winged teal, CANV=canvasback, CITE=cinnamon teal, COGO=common goldeneye, EIDR=eiders (common and king), GADW=gadwall, HOME=hooded merganser.

^a Recommendations for the Sonoran and Rio Grande Joint Ventures only pertain to the U.S. portion of their geography.

Table 1 cont.

Joint Venture	LTDU	MALL	MERG	NOPI	NSHO	REDH	RNDU	RUDU	SCAU	SCOT	WODU
Appalachian Mountains	AUTM	WINT	WINT	WINT	WINT	WINT	WINT	AUTM	WINT	AUTM	AUTM
Atlantic Coast	WINT	WINT	WINT	WINT	WINT	WINT	WINT	WINT	WINT	WINT	AUTM
California Central Coast		AUTM	WINT	WINT	WINT	WINT	WINT	WINT	WINT	WINT	WINT
Canadian Intermountain	AUTM	AUTM	AUTM	AUTM	AUTM	AUTM	AUTM	AUTM	AUTM	AUTM	AUTM
Central Hardwoods		WINT	WINT	WINT	WINT	WINT	WINT	WINT	WINT	WINT	AUTM
Central Valley	AUTM	AUTM	WINT	WINT	WINT	WINT	WINT	WINT	WINT	WINT	AUTM
East Gulf Coastal Plain		WINT	WINT	WINT	WINT	WINT	WINT	WINT	WINT	WINT	WINT
Eastern Habitat	AUTM	AUTM	AUTM	AUTM	AUTM	AUTM	AUTM	AUTM	AUTM	AUTM	AUTM
Gulf Coast	AUTM	WINT	WINT	WINT	WINT	WINT	WINT	WINT	WINT	AUTM	WINT
Intermountain West	WINT	AUTM	AUTM	AUTM	AUTM	AUTM	AUTM	AUTM	AUTM	AUTM	AUTM
Lower Mississippi Valley		WINT	WINT	WINT	WINT	WINT	WINT	WINT	WINT	AUTM	WINT
Northern Great Plains	WINT	AUTM	AUTM	AUTM	AUTM	AUTM	AUTM	AUTM	AUTM	AUTM	AUTM
Oaks and Prairies		WINT	WINT	WINT	WINT	WINT	WINT	WINT	WINT	WINT	WINT
Pacific Birds Habitat	WINT	AUTM	WINT	WINT	WINT	WINT	WINT	WINT	WINT	WINT	AUTM
Playa Lakes	WINT	WINT	WINT	AUTM	AUTM	AUTM	WINT	AUTM	AUTM	WINT	AUTM
Prairie Habitat	AUTM	AUTM	AUTM	AUTM	AUTM	AUTM	AUTM	AUTM	AUTM	AUTM	AUTM
Prairie Pothole	AUTM	AUTM	AUTM	AUTM	AUTM	AUTM	AUTM	AUTM	AUTM	AUTM	AUTM
Rainwater Basin	WINT	WINT	WINT	AUTM	AUTM	AUTM	AUTM	AUTM	AUTM	AUTM	AUTM
Rio Grande ^a		WINT	WINT	WINT	WINT	WINT	WINT	WINT	WINT	AUTM	AUTM
San Francisco Bay		AUTM		WINT	WINT	WINT	WINT	WINT	WINT	WINT	WINT
Sonoran ^a	WINT	WINT	WINT	WINT	WINT	WINT	WINT	WINT	WINT	WINT	AUTM
Upper MS/Great Lakes	AUTM	WINT	WINT	AUTM	AUTM	AUTM	AUTM	AUTM	AUTM	AUTM	AUTM
Western Boreal	AUTM	AUTM	AUTM	AUTM	AUTM	AUTM	AUTM	AUTM	AUTM	AUTM	AUTM

LTDU=long-tailed duck, MALL=mallard, MERG=mergansers (common and red-breasted), NOPI=northern pintail, NSHO=northern shoveler, REDH=redhead, RNDU=ring-necked duck, RUDU=ruddy duck, SCAU=scaup (greater and lesser), SCOT=scoters (black, surf, and white-winged), WODU=wood duck.

^a Recommendations for the Sonoran and Rio Grande Joint Ventures only pertain to the U.S. portion of the geography.

APPENDIX A
VISUALIZATIONS

Appalachian Mountains Joint Venture2
Atlantic Coast Joint Venture24
California Central Coast Joint Venture46
Canadian Intermountain Joint Venture.....66
Central Hardwoods Joint Venture89
Central Valley Joint Venture107
East Gulf Coastal Plain Joint Venture128
Eastern Habitat Joint Venture.....147
Gulf Coast Joint Venture.....169
Intermountain West Joint Venture.....190
Lower Mississippi Valley Joint Venture.....211
Northern Great Plains Joint Venture231
Oaks and Prairies Joint Venture252
Pacific Birds Joint Venture.....272
Playa Lakes Joint Venture293
Prairie Habitat Joint Venture315
Prairie Pothole Joint Venture336
Rainwater Basin Joint Venture.....358
Rio Grande Joint Venture.....379
San Francisco Bay Joint Venture398
Sonoran Joint Venture417
Upper Mississippi River/ Great Lakes Joint Venture.....438
Western Boreal Forest Joint Venture.....459

Summary of American Black Duck in the Appalachian Mountains JV

Autumn harvest total = 52,131
 Cumulative Autumn eBird Abund. = 248
 Autumn Abund. @ Anchor = 1.8
 Nonbreeding DUDs using Autumn: 39,921,806

Winter harvest total = 133,823
 Cumulative Winter eBird Abund. = 1,083
 Winter Abund. @ Anchor = 16.1
 Nonbreeding DUDs using Winter: 15,574,554

Winter
 Winter
 Winter

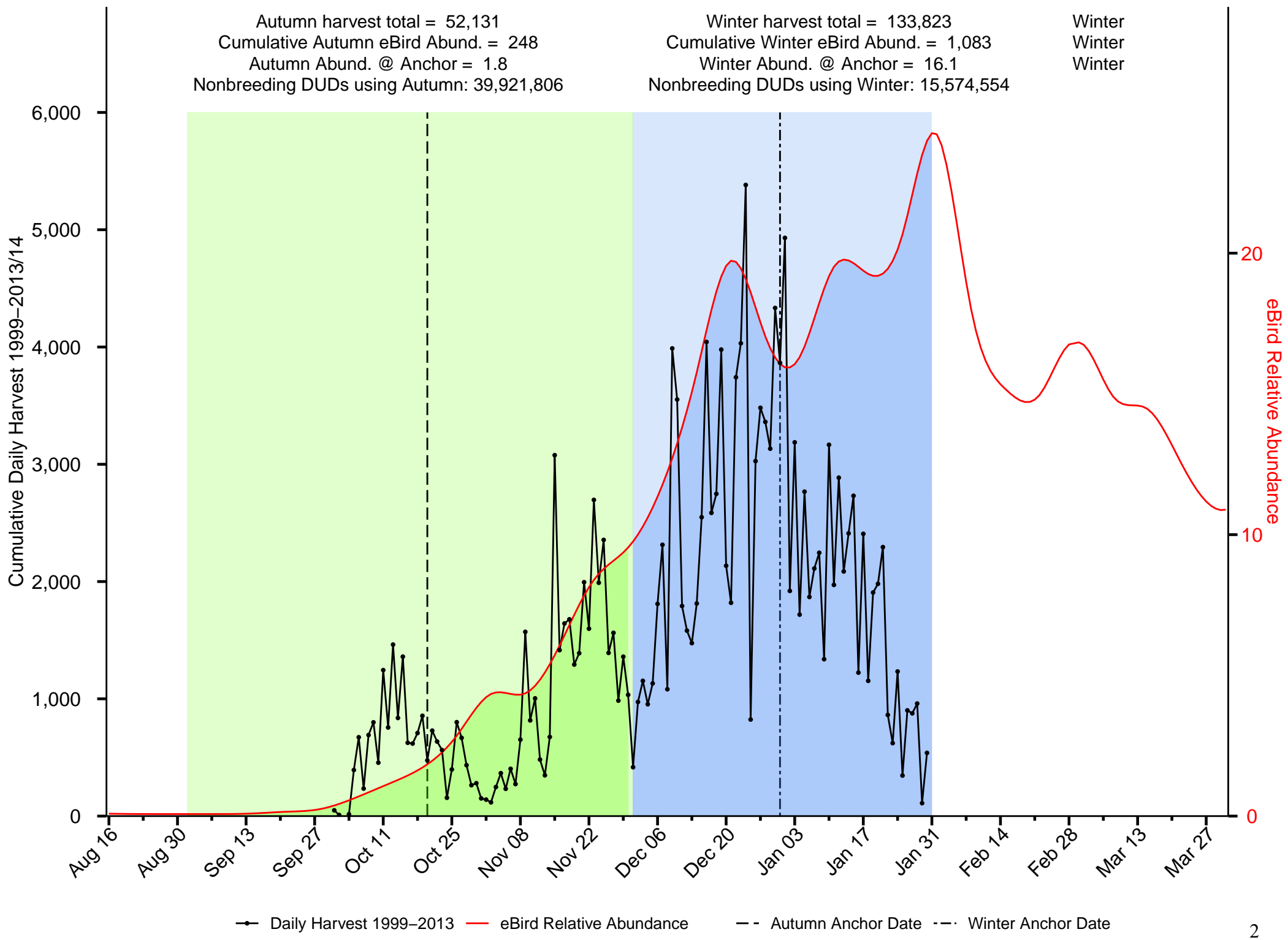

—●— Daily Harvest 1999-2013 — eBird Relative Abundance - - Autumn Anchor Date - - Winter Anchor Date

Summary of Green-winged Tealin in the Appalachian Mountains JV

Autumn harvest total = 85,679
 Cumulative Autumn eBird Abund. = 267
 Autumn Abund. @ Anchor = 2.6
 Nonbreeding DUDs using Autumn: 7,944,665

Winter harvest total = 74,881
 Cumulative Winter eBird Abund. = 136
 Winter Abund. @ Anchor = 2.4
 Nonbreeding DUDs using Winter: 6,340,674

Autumn
 Autumn
 Autumn

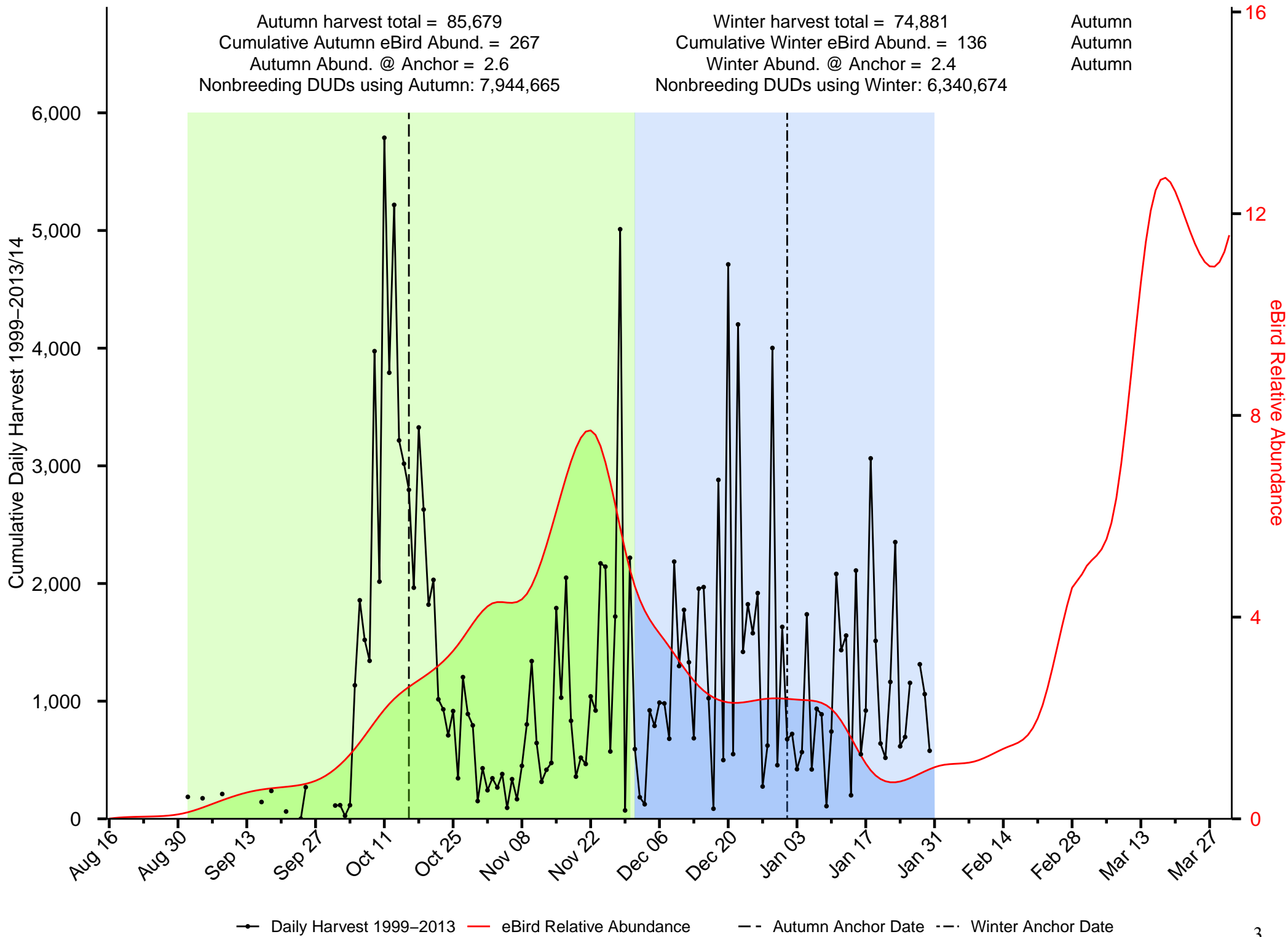

Summary of American Wigeon in the Appalachian Mountains JV

Autumn harvest total = 7,928
 Cumulative Autumn eBird Abund. = 38
 Autumn Abund. @ Anchor = 0.2
 Nonbreeding DUDs using Autumn: 14,363,486

Winter harvest total = 39,520
 Cumulative Winter eBird Abund. = 36
 Winter Abund. @ Anchor = 0.5
 Nonbreeding DUDs using Winter: 19,963,337

Winter
 Autumn
 Winter

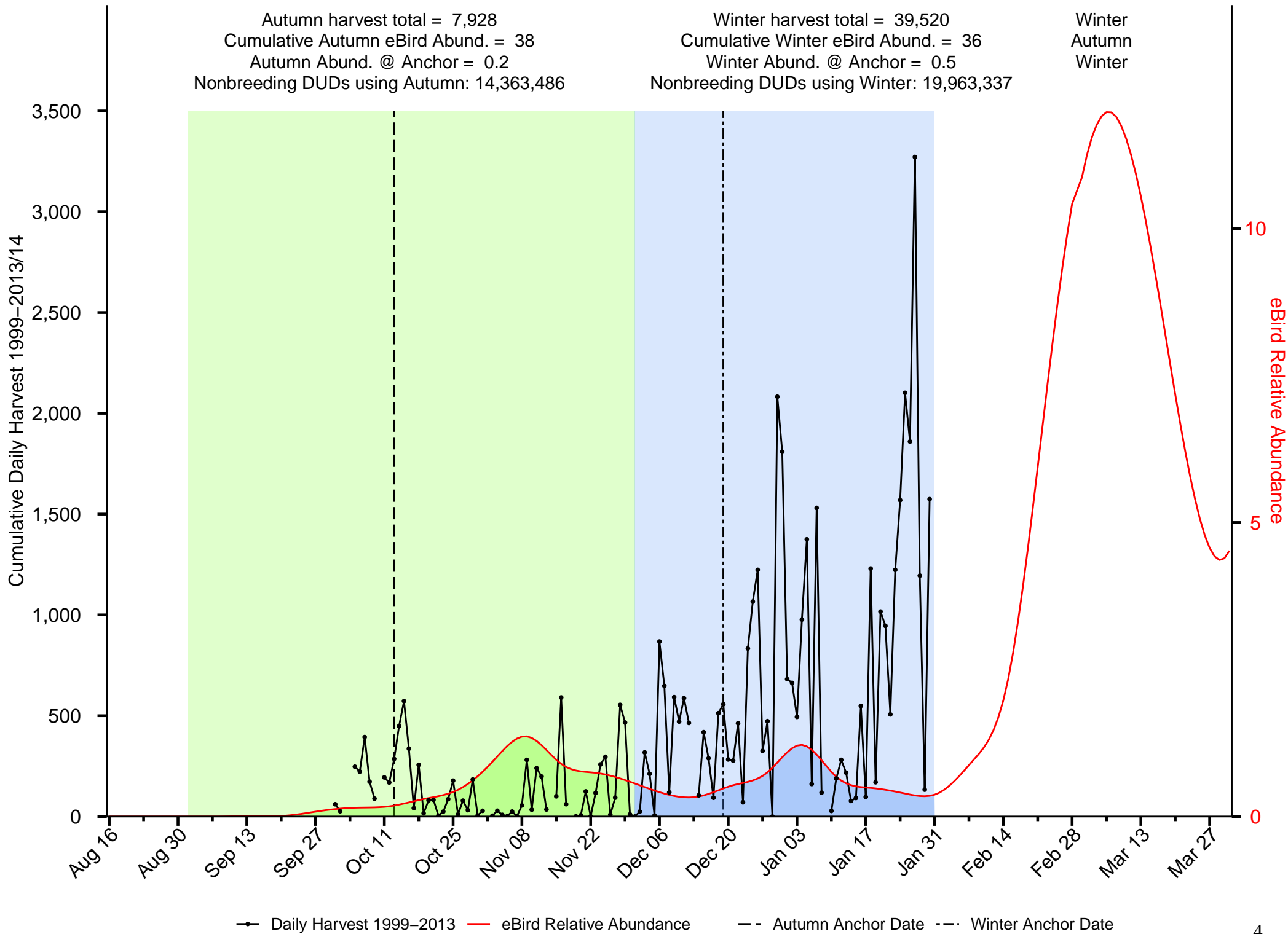

Summary of Barrow's Goldeneye in the Appalachian Mountains JV

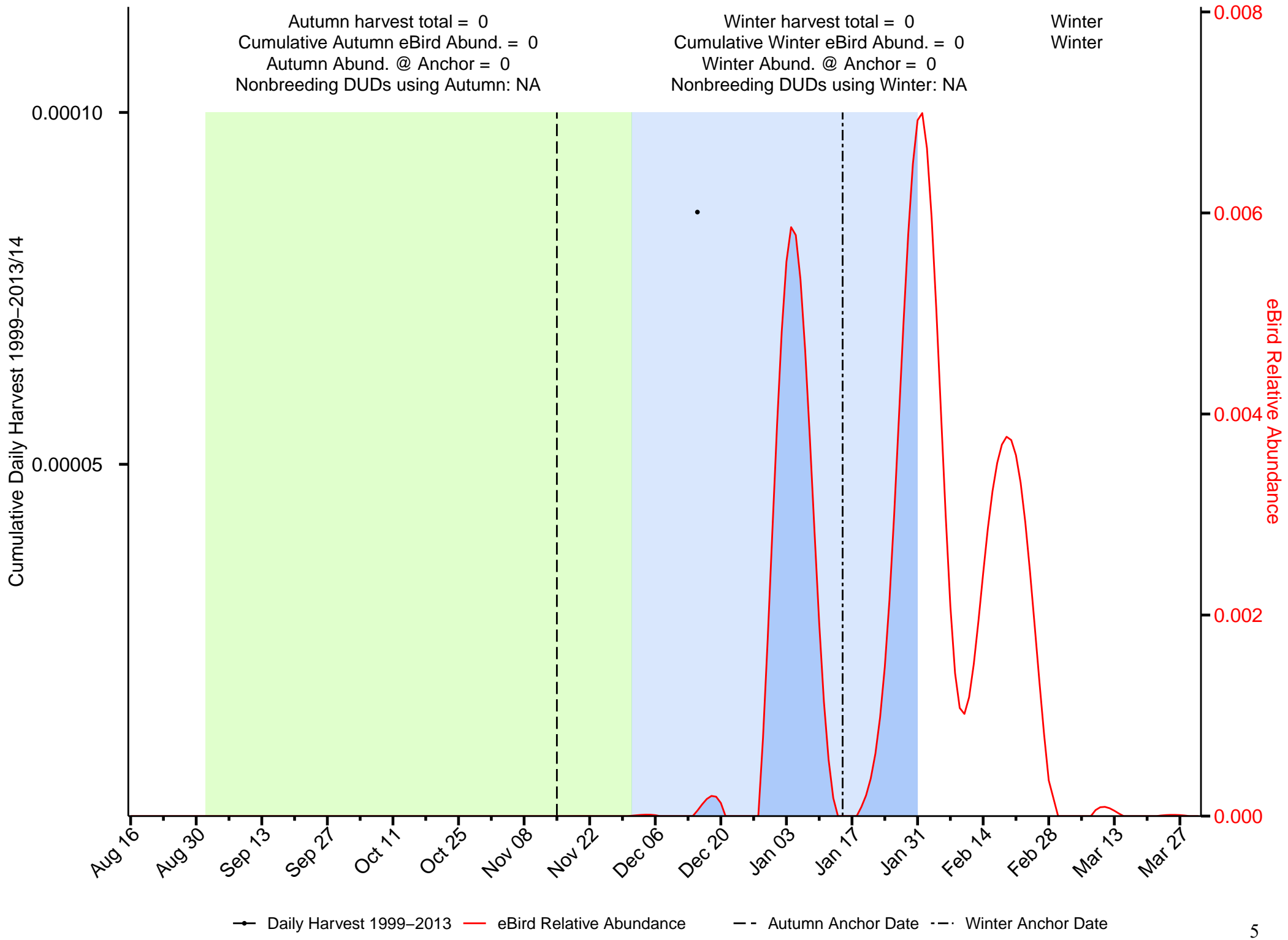

Summary of Bufflehead in the Appalachian Mountains JV

Autumn harvest total = 22,556
 Cumulative Autumn eBird Abund. = 872
 Autumn Abund. @ Anchor = 35.6
 Nonbreeding DUDs using Autumn: 2,831,178

Winter harvest total = 51,358
 Cumulative Winter eBird Abund. = 1,016
 Winter Abund. @ Anchor = 19.9
 Nonbreeding DUDs using Winter: 12,432,272

Winter
 Winter
 Autumn

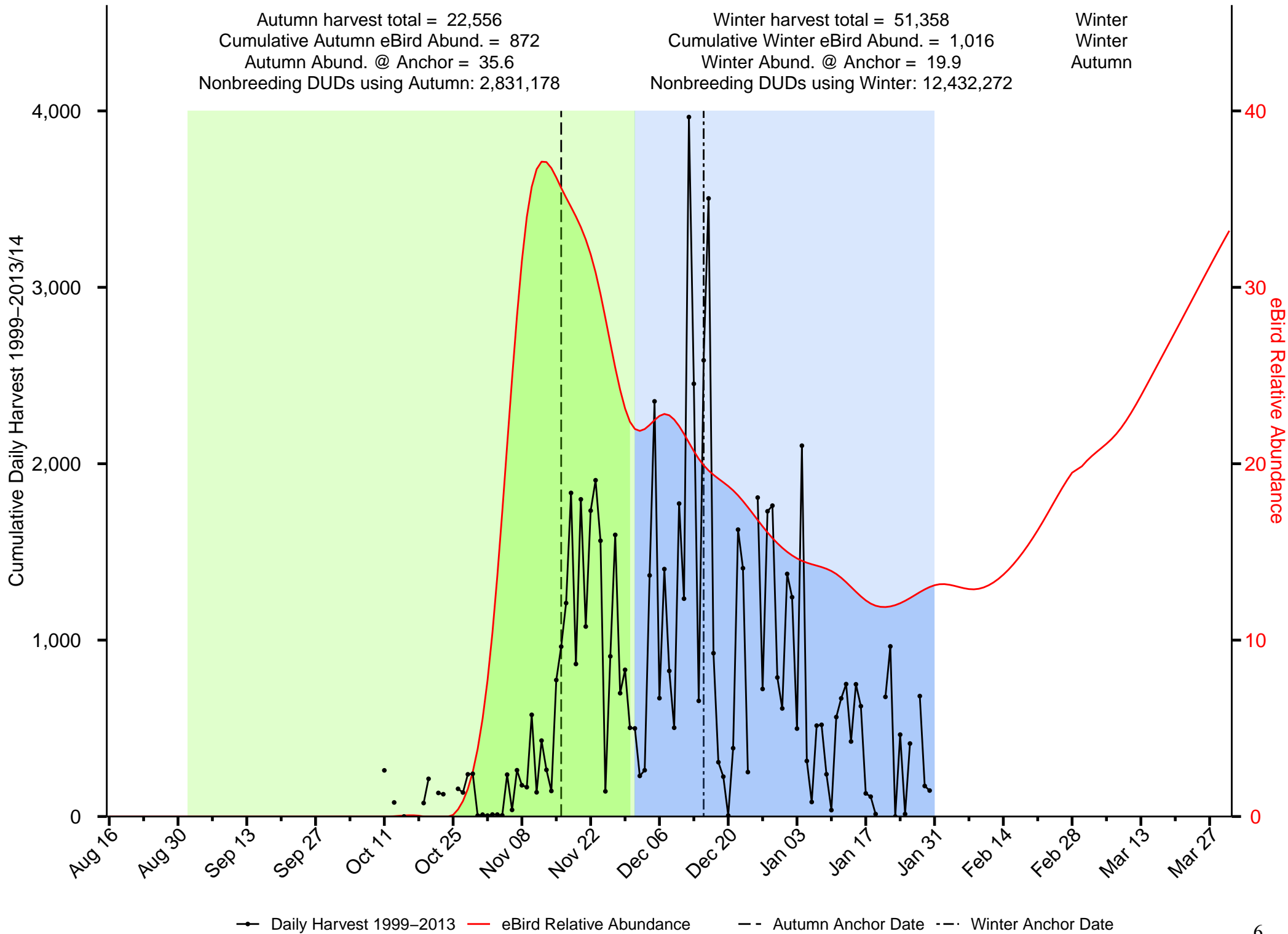

Summary of Blue-winged Teal in the Appalachian Mountains JV

Autumn harvest total = 63,742
 Cumulative Autumn eBird Abund. = 197
 Autumn Abund. @ Anchor = 3.4
 Nonbreeding DUDs using Autumn: 1,275,619

Winter harvest total = 2,968
 Cumulative Winter eBird Abund. = 0
 Winter Abund. @ Anchor = 0
 Nonbreeding DUDs using Winter: 767,077,232

Autumn
 Autumn
 Autumn

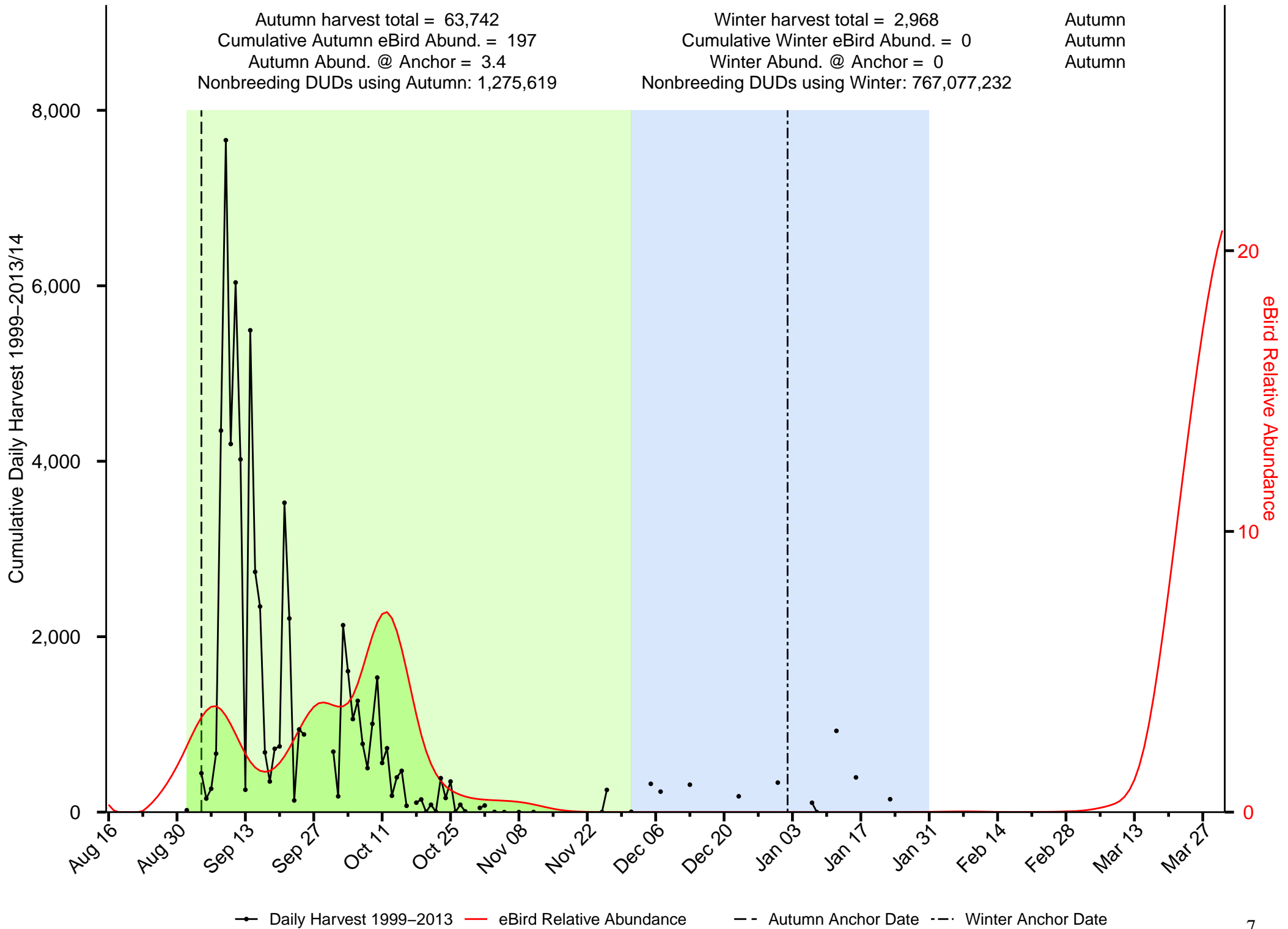

—●— Daily Harvest 1999-2013 — eBird Relative Abundance - - Autumn Anchor Date - · - Winter Anchor Date

Summary of Canvasback in the Appalachian Mountains JV

Autumn harvest total = 694
 Cumulative Autumn eBird Abund. = 8
 Autumn Abund. @ Anchor = 0
 Nonbreeding DUDs using Autumn: 332,664,467

Winter harvest total = 23,689
 Cumulative Winter eBird Abund. = 145
 Winter Abund. @ Anchor = 3.2
 Nonbreeding DUDs using Winter: 2,863,963

Winter
 Winter
 Winter

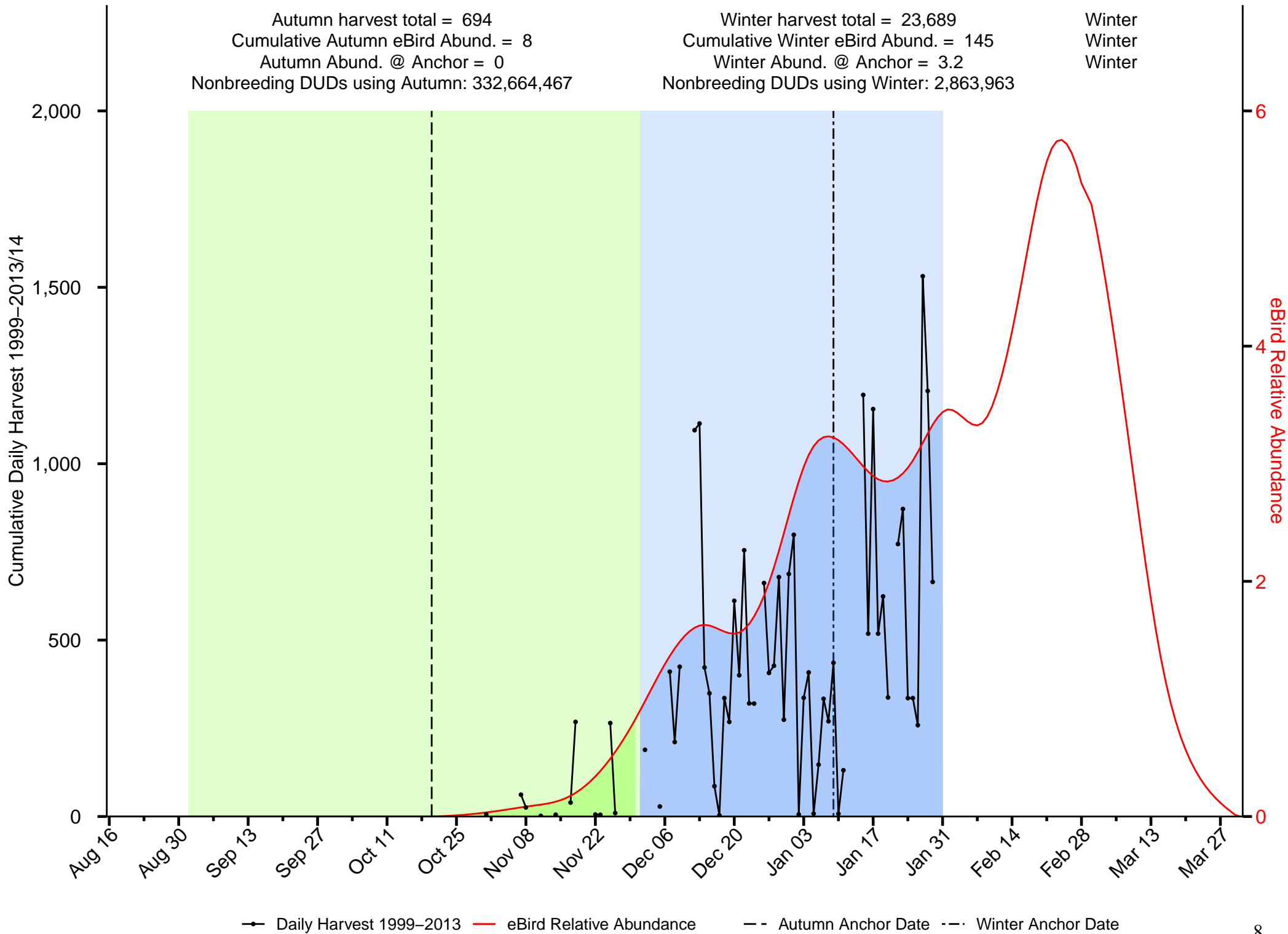

—●— Daily Harvest 1999-2013 — eBird Relative Abundance - - Autumn Anchor Date - - Winter Anchor Date

Summary of Common Goldeneye in the Appalachian Mountains JV

Autumn harvest total = 2,070
 Cumulative Autumn eBird Abund. = 8
 Autumn Abund. @ Anchor = 0
 Nonbreeding DUDs using Autumn: 284,108,487

Winter harvest total = 11,133
 Cumulative Winter eBird Abund. = 280
 Winter Abund. @ Anchor = 1.5
 Nonbreeding DUDs using Winter: 10,202,501

Winter
 Winter
 Winter

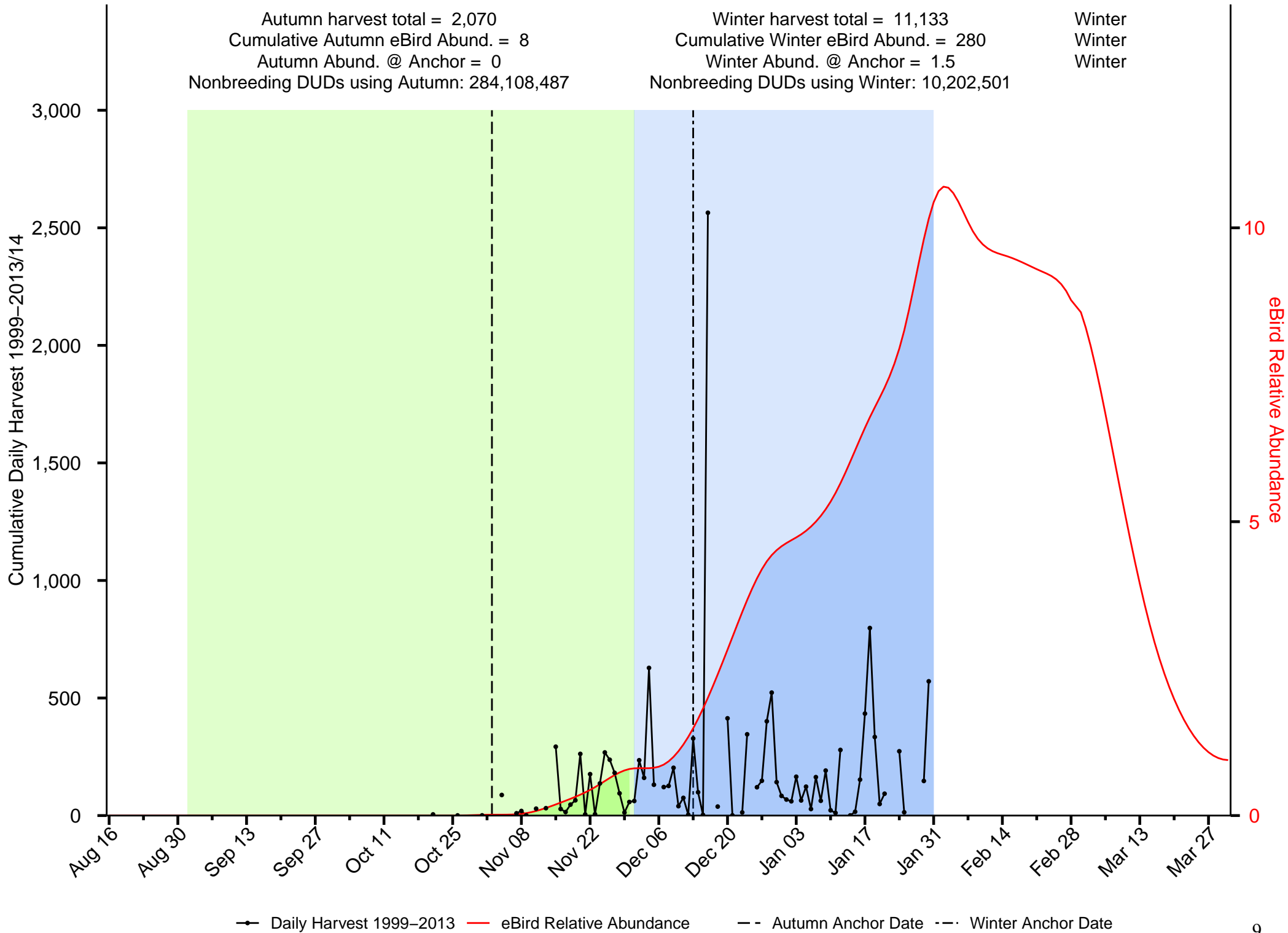

Summary of Eider in the Appalachian Mountains JV

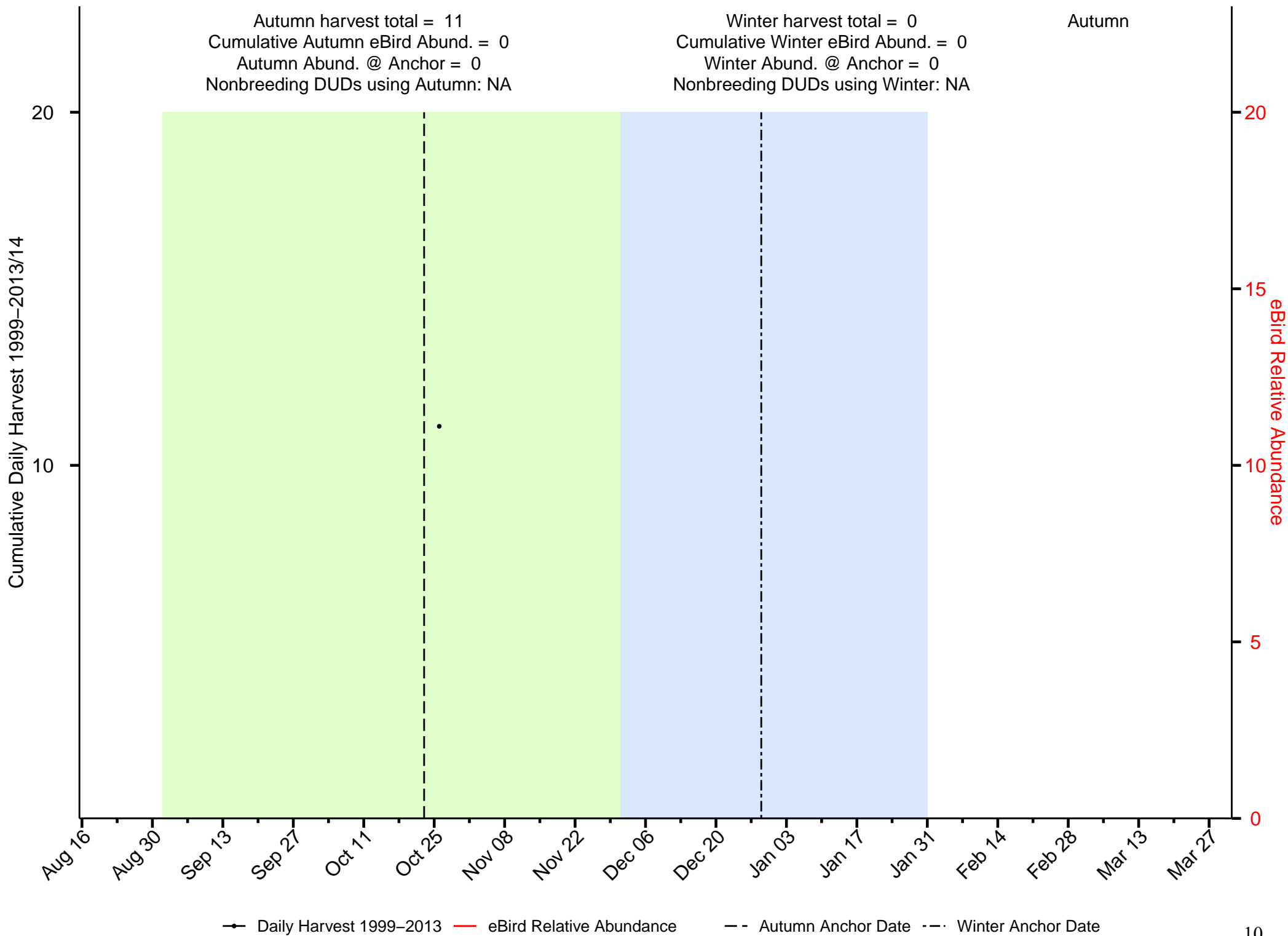

Summary of Gadwall in the Appalachian Mountains JV

Autumn harvest total = 54,048
 Cumulative Autumn eBird Abund. = 1,165
 Autumn Abund. @ Anchor = 6
 Nonbreeding DUDs using Autumn: 11,117,517

Winter harvest total = 527,503
 Cumulative Winter eBird Abund. = 2,034
 Winter Abund. @ Anchor = 32.5
 Nonbreeding DUDs using Winter: 13,620,150

Winter
 Winter
 Winter

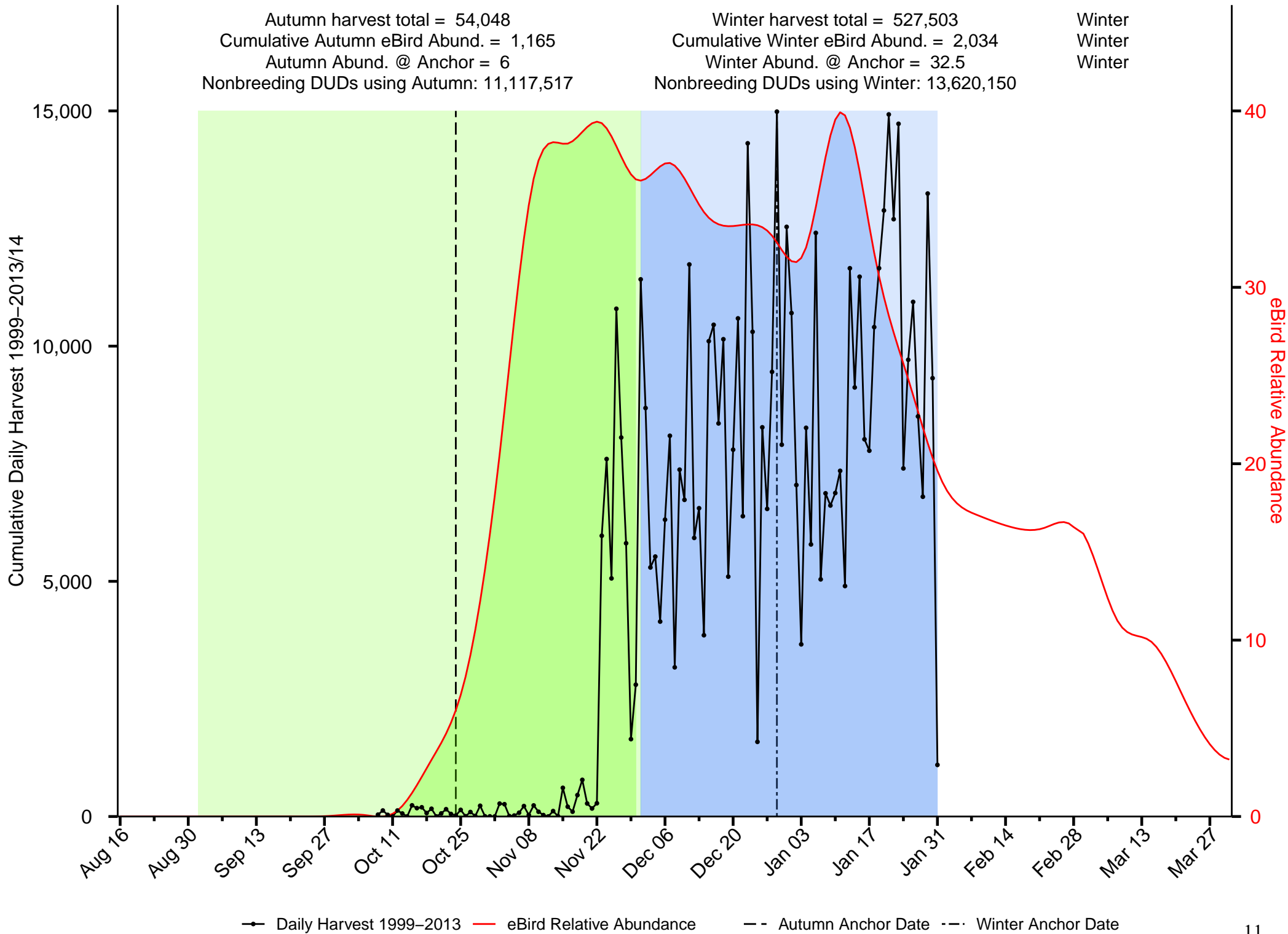

—●— Daily Harvest 1999–2013 — eBird Relative Abundance - - Autumn Anchor Date - - Winter Anchor Date

Summary of Hooded Merganser in the Appalachian Mountains JV

Autumn harvest total = 17,183
 Cumulative Autumn eBird Abund. = 818
 Autumn Abund. @ Anchor = 0.1
 Nonbreeding DUDs using Autumn: 3,749,235,498

Winter harvest total = 36,773
 Cumulative Winter eBird Abund. = 1,994
 Winter Abund. @ Anchor = 35.3
 Nonbreeding DUDs using Winter: 7,901,095

Winter
 Winter
 Winter

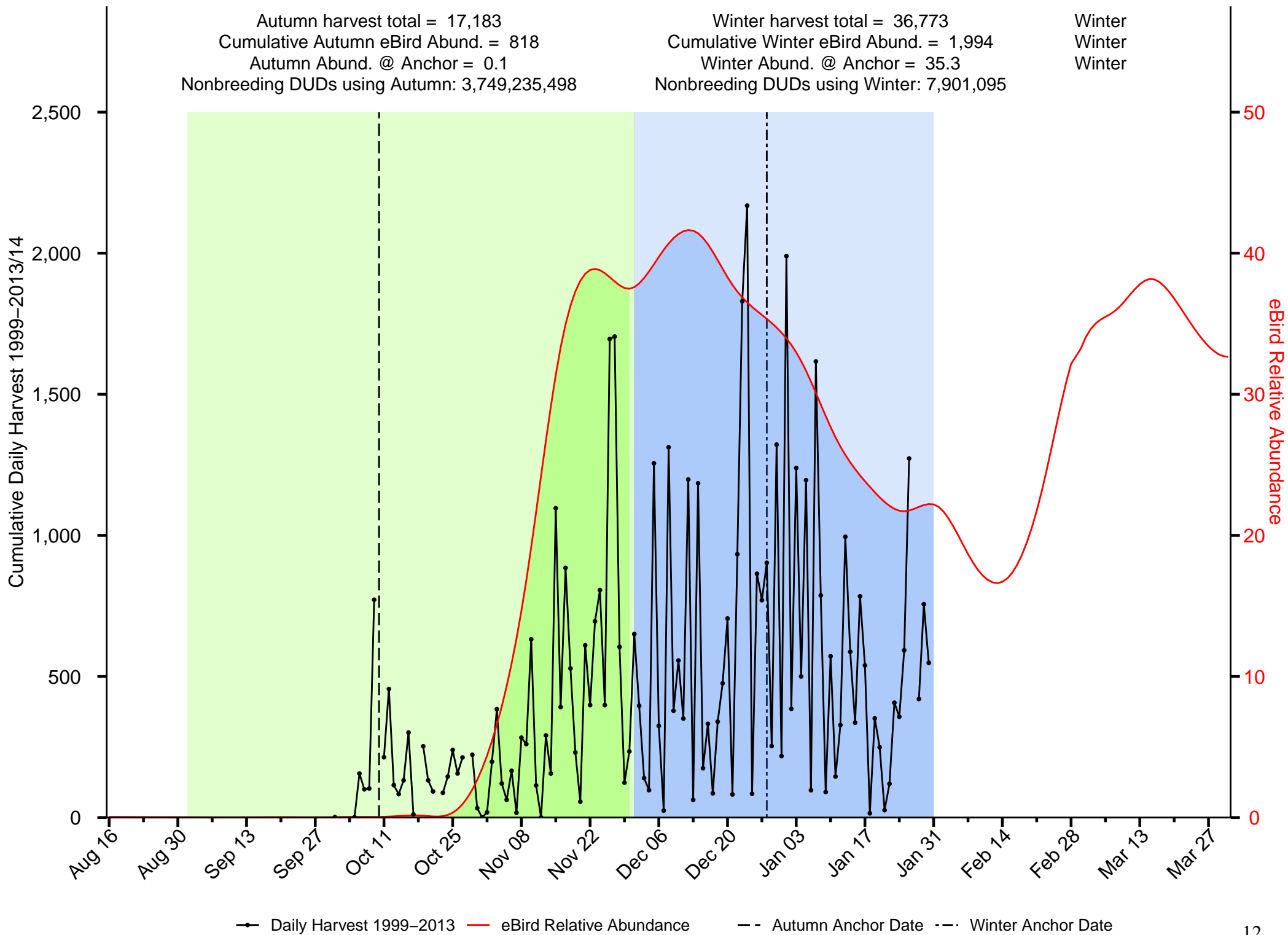

Daily Harvest 1999-2013
 eBird Relative Abundance
 Autumn Anchor Date
 Winter Anchor Date

Summary of Long-tailed Duck in the Appalachian Mountains JV

Autumn harvest total = 462
 Cumulative Autumn eBird Abund. = 2
 Autumn Abund. @ Anchor = 0.1
 Nonbreeding DUDs using Autumn: 1,343,393

Winter harvest total = 1,180
 Cumulative Winter eBird Abund. = 1
 Winter Abund. @ Anchor = 0
 Nonbreeding DUDs using Winter: 14,160,125

Winter
 Autumn
 Autumn

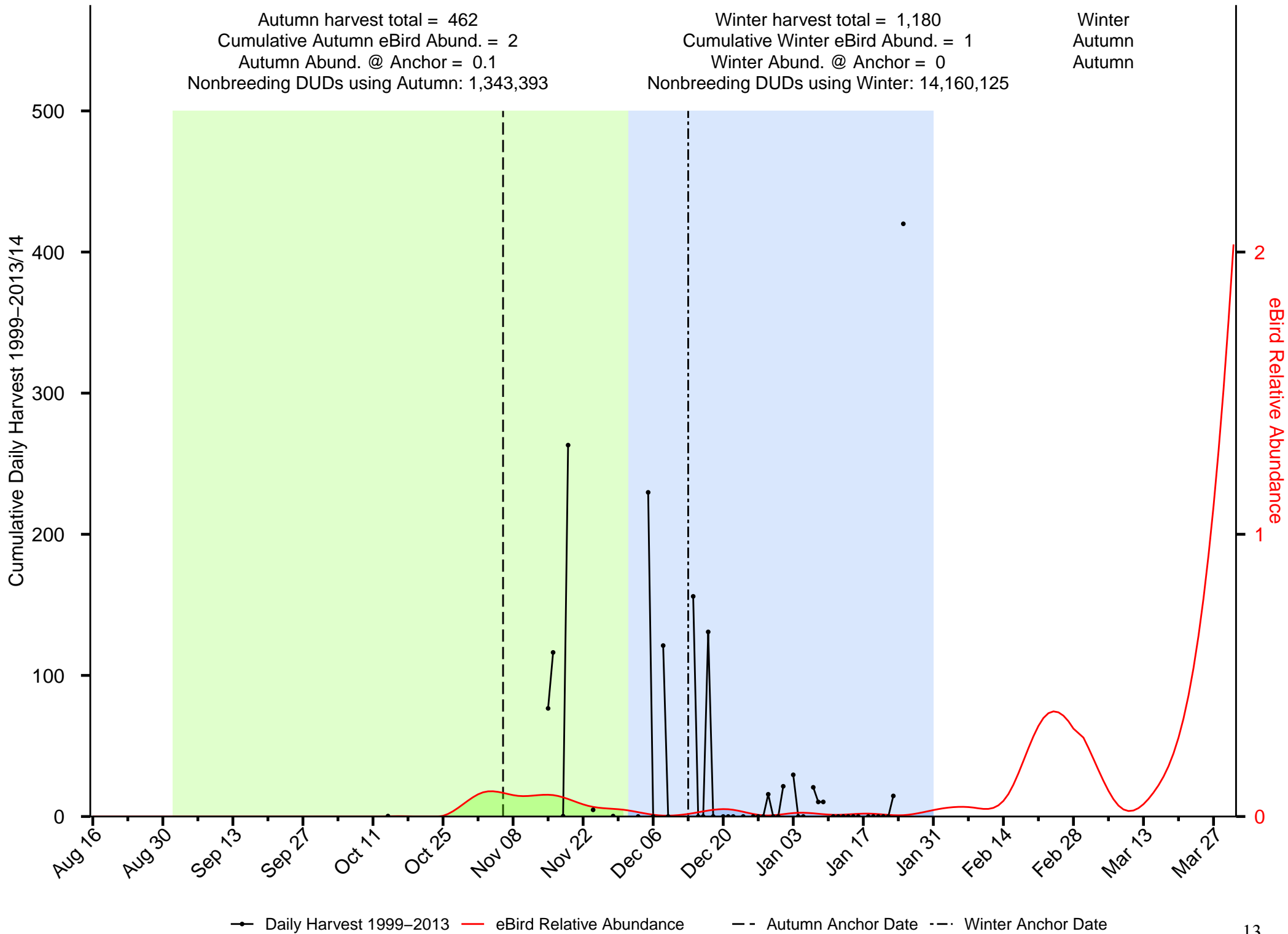

Summary of Mallard in the Appalachian Mountains JV

Autumn harvest total = 669,467
 Cumulative Autumn eBird Abund. = 12,267
 Autumn Abund. @ Anchor = 143.1
 Nonbreeding DUDs using Autumn: 88,005,407

Winter harvest total = 1,266,296
 Cumulative Winter eBird Abund. = 17,148
 Winter Abund. @ Anchor = 280.9
 Nonbreeding DUDs using Winter: 80,179,936

Winter
 Winter
 Winter

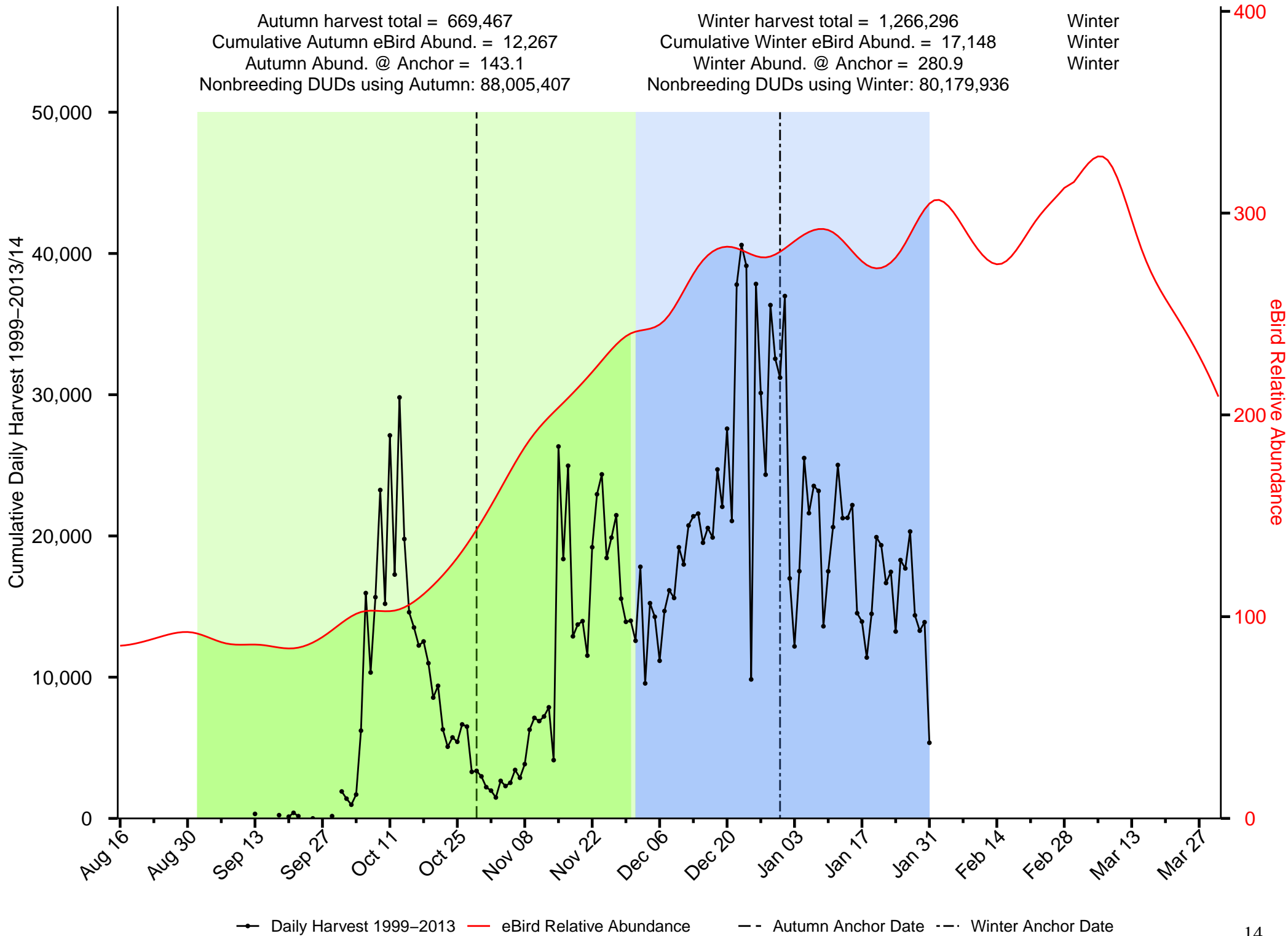

—●— Daily Harvest 1999–2013 — eBird Relative Abundance - - Autumn Anchor Date - - Winter Anchor Date

Summary of Merganser in the Appalachian Mountains JV

Autumn harvest total = 21,544
 Cumulative Autumn eBird Abund. = 1,596
 Autumn Abund. @ Anchor = 26.7
 Nonbreeding DUDs using Autumn: 57,577,366

Winter harvest total = 23,403
 Cumulative Winter eBird Abund. = 5,211
 Winter Abund. @ Anchor = 99.2
 Nonbreeding DUDs using Winter: 15,729,625

Winter
 Winter
 Winter

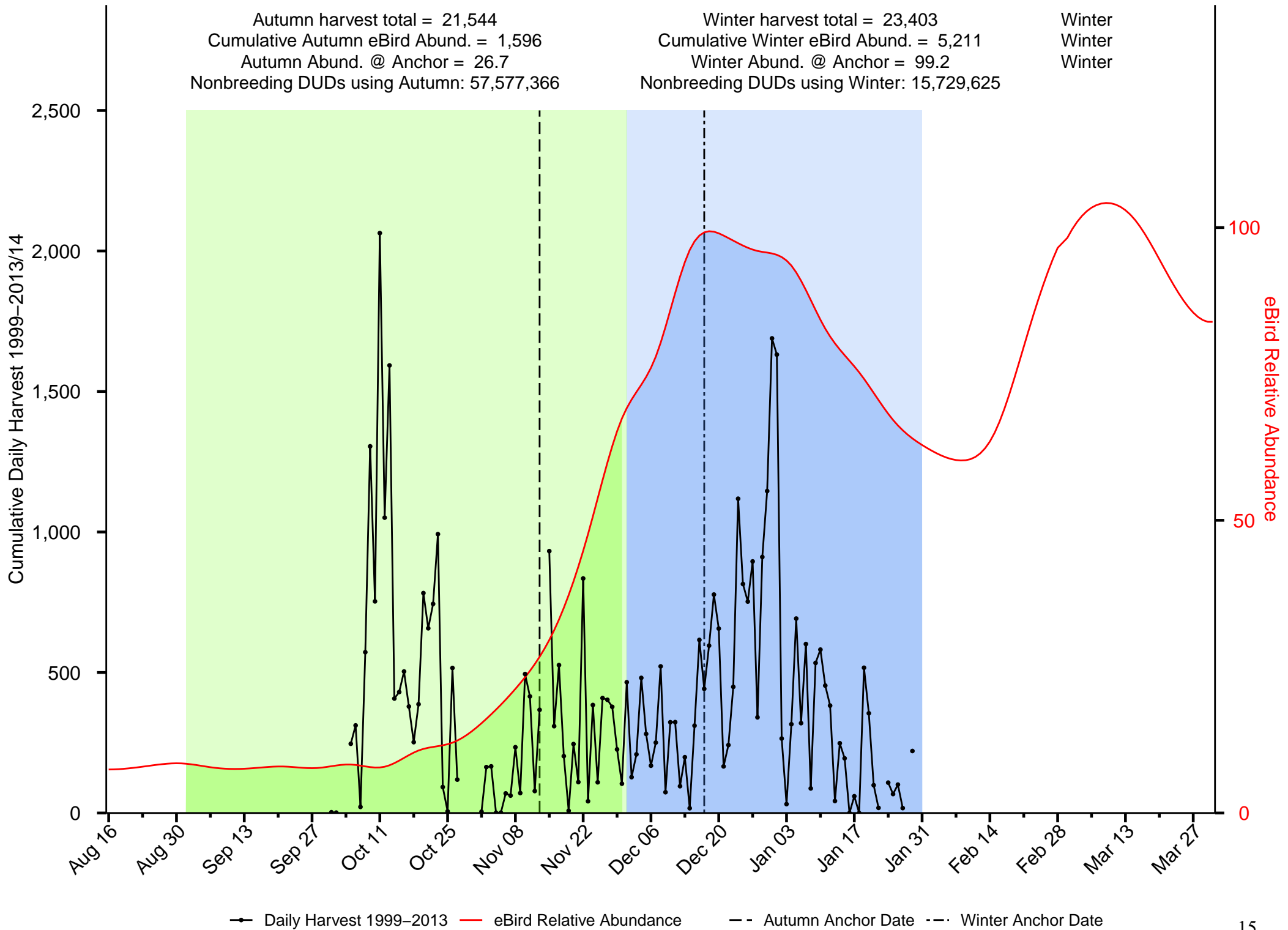

—●— Daily Harvest 1999-2013 — eBird Relative Abundance - - Autumn Anchor Date - - Winter Anchor Date

Summary of Northern Pintail in the Appalachian Mountains JV

Autumn harvest total = 4,184
 Cumulative Autumn eBird Abund. = 25
 Autumn Abund. @ Anchor = 0.6
 Nonbreeding DUDs using Autumn: 5,213,188

Winter harvest total = 15,180
 Cumulative Winter eBird Abund. = 34
 Winter Abund. @ Anchor = 0.6
 Nonbreeding DUDs using Winter: 14,639,021

Winter
 Winter
 Winter

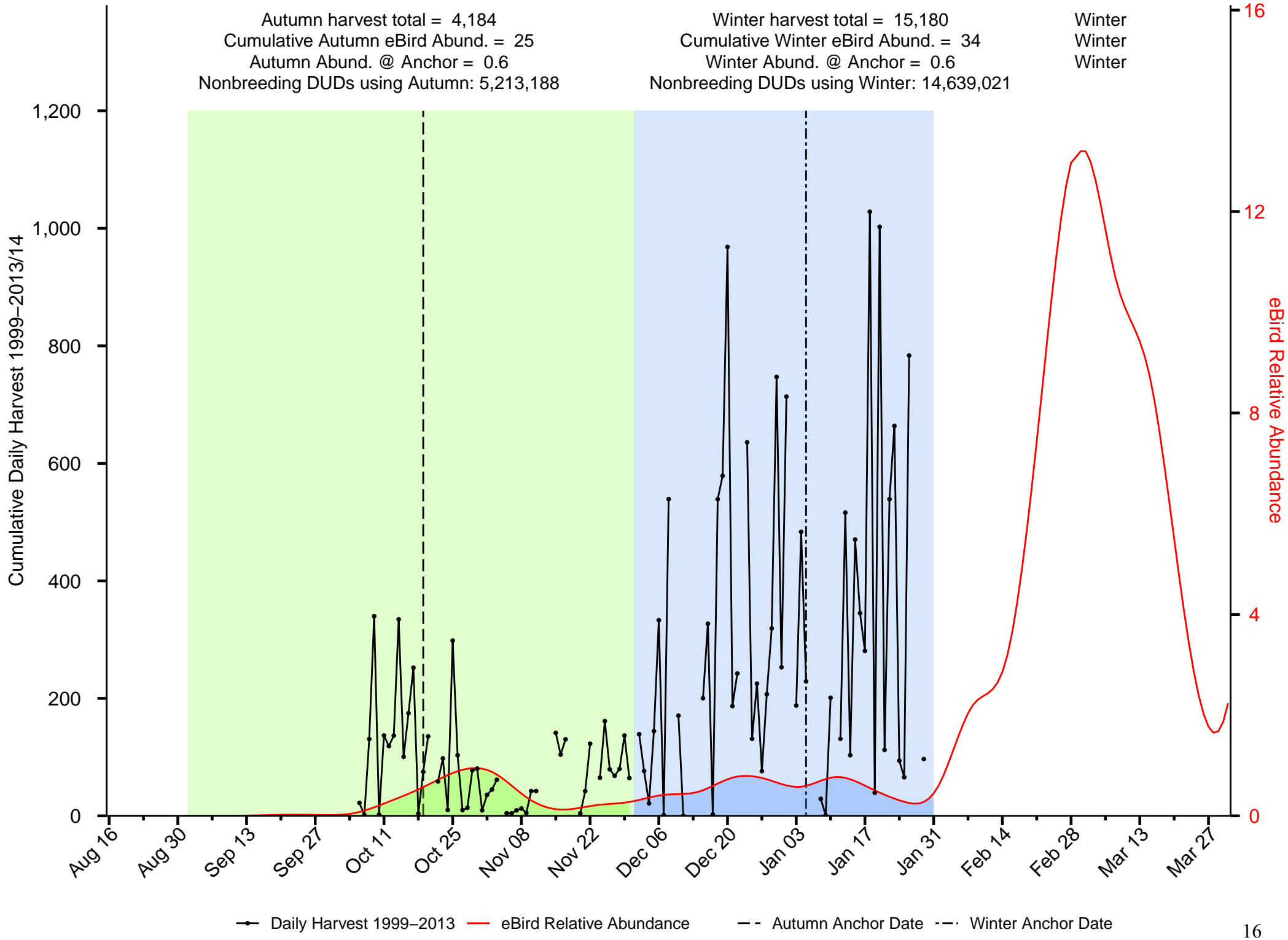

—●— Daily Harvest 1999–2013 — eBird Relative Abundance - - Autumn Anchor Date - - Winter Anchor Date

Summary of Northern Shoveler in the Appalachian Mountains JV

Autumn harvest total = 4,498
 Cumulative Autumn eBird Abund. = 73
 Autumn Abund. @ Anchor = 0.8
 Nonbreeding DUDs using Autumn: 1,562,586

Winter harvest total = 33,026
 Cumulative Winter eBird Abund. = 126
 Winter Abund. @ Anchor = 2.3
 Nonbreeding DUDs using Winter: 2,252,407

Winter
 Winter
 Winter

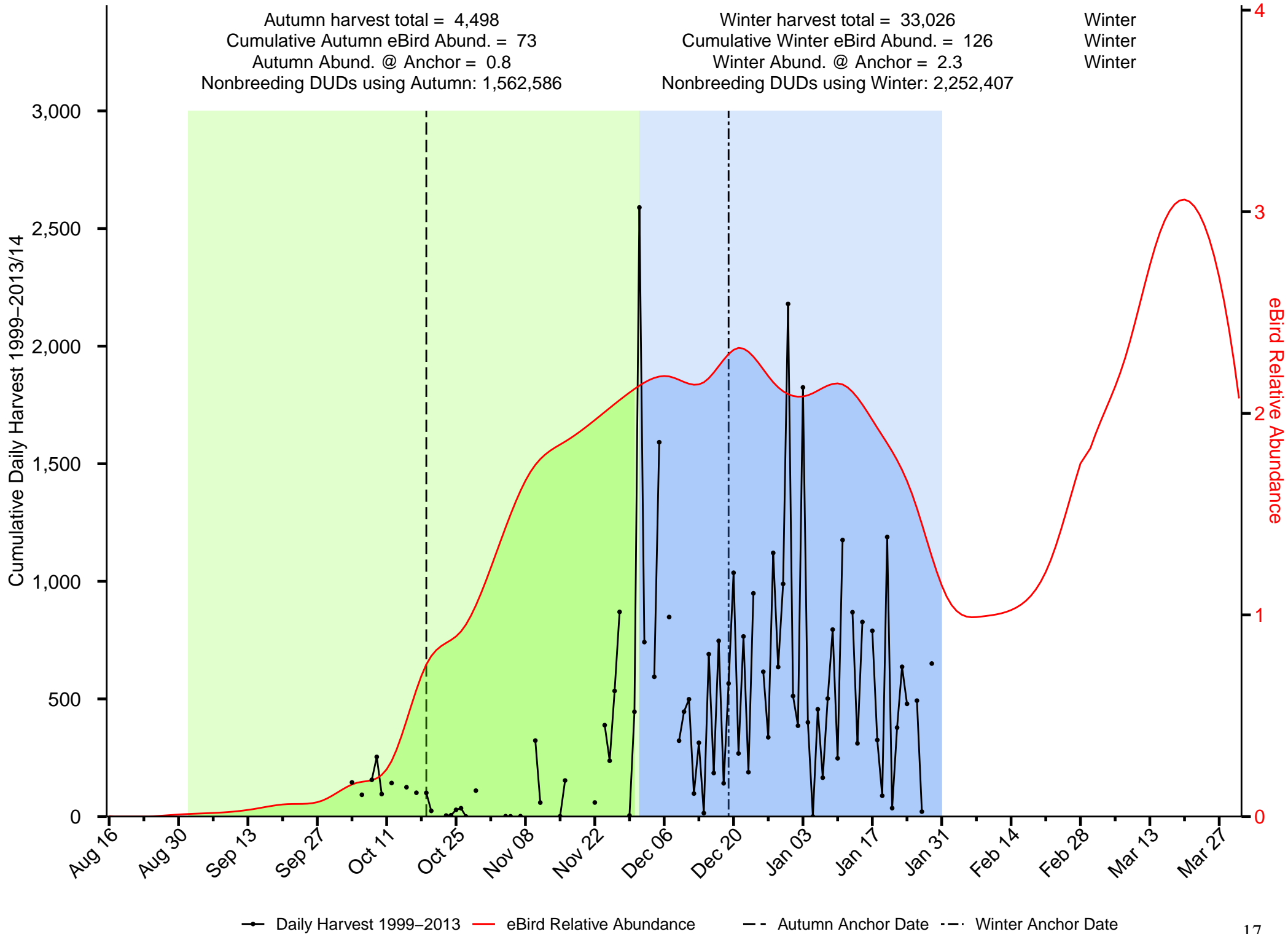

—●— Daily Harvest 1999–2013
 — eBird Relative Abundance
 - - - Autumn Anchor Date
 - · - · Winter Anchor Date

Summary of Redhead in the Appalachian Mountains JV

Autumn harvest total = 1,774
 Cumulative Autumn eBird Abund. = 22
 Autumn Abund. @ Anchor = 0
 Nonbreeding DUDs using Autumn: Inf

Winter harvest total = 19,409
 Cumulative Winter eBird Abund. = 2,657
 Winter Abund. @ Anchor = 47.1
 Nonbreeding DUDs using Winter: 2,316,583

Winter
 Winter
 Winter

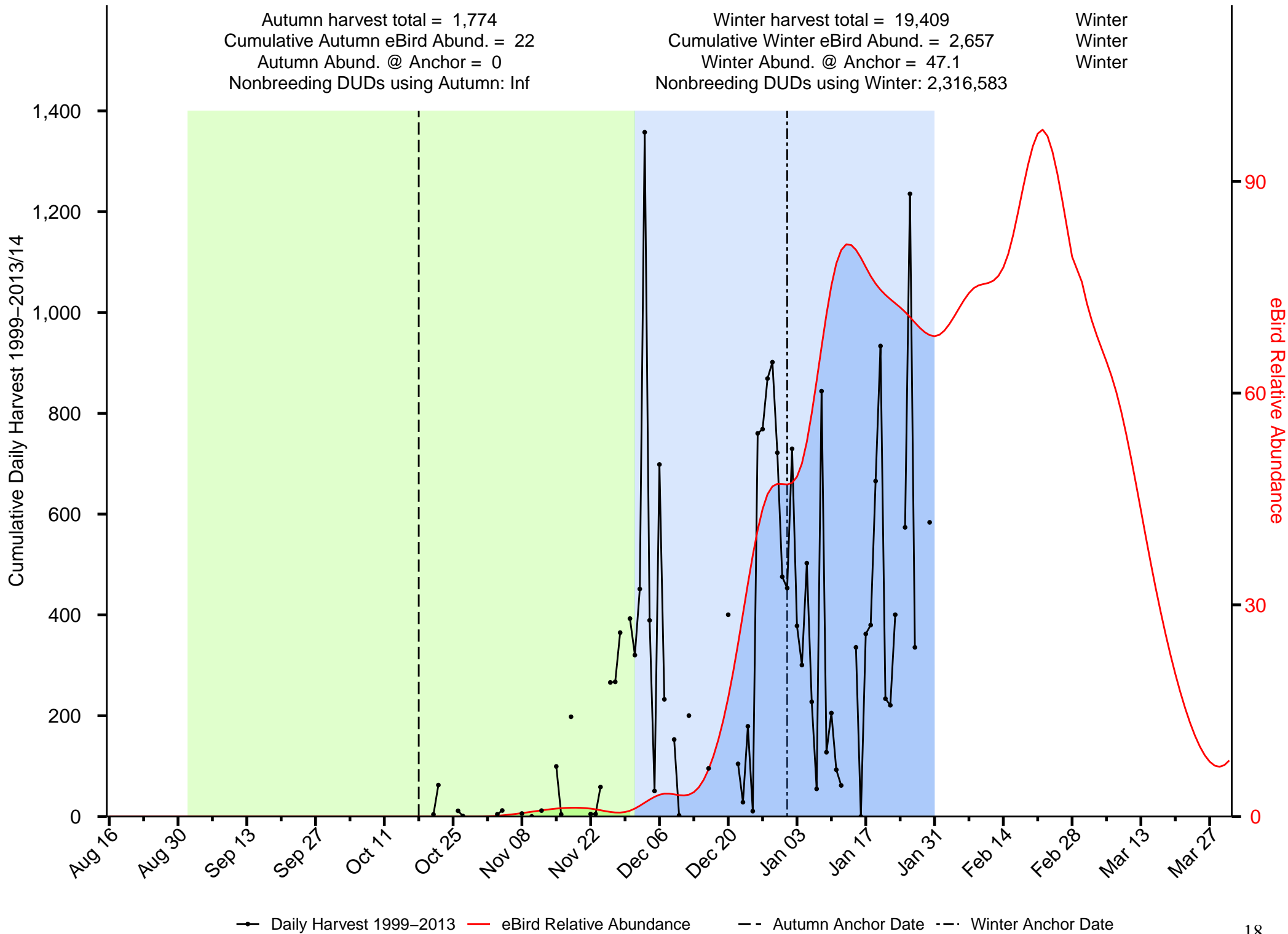

Summary of Ring-necked Duck in the Appalachian Mountains JV

Autumn harvest total = 26,157
 Cumulative Autumn eBird Abund. = 864
 Autumn Abund. @ Anchor = 0.1
 Nonbreeding DUDs using Autumn: 2,516,469,757

Winter harvest total = 99,941
 Cumulative Winter eBird Abund. = 1,814
 Winter Abund. @ Anchor = 31.6
 Nonbreeding DUDs using Winter: 13,029,481

Winter
 Winter
 Winter

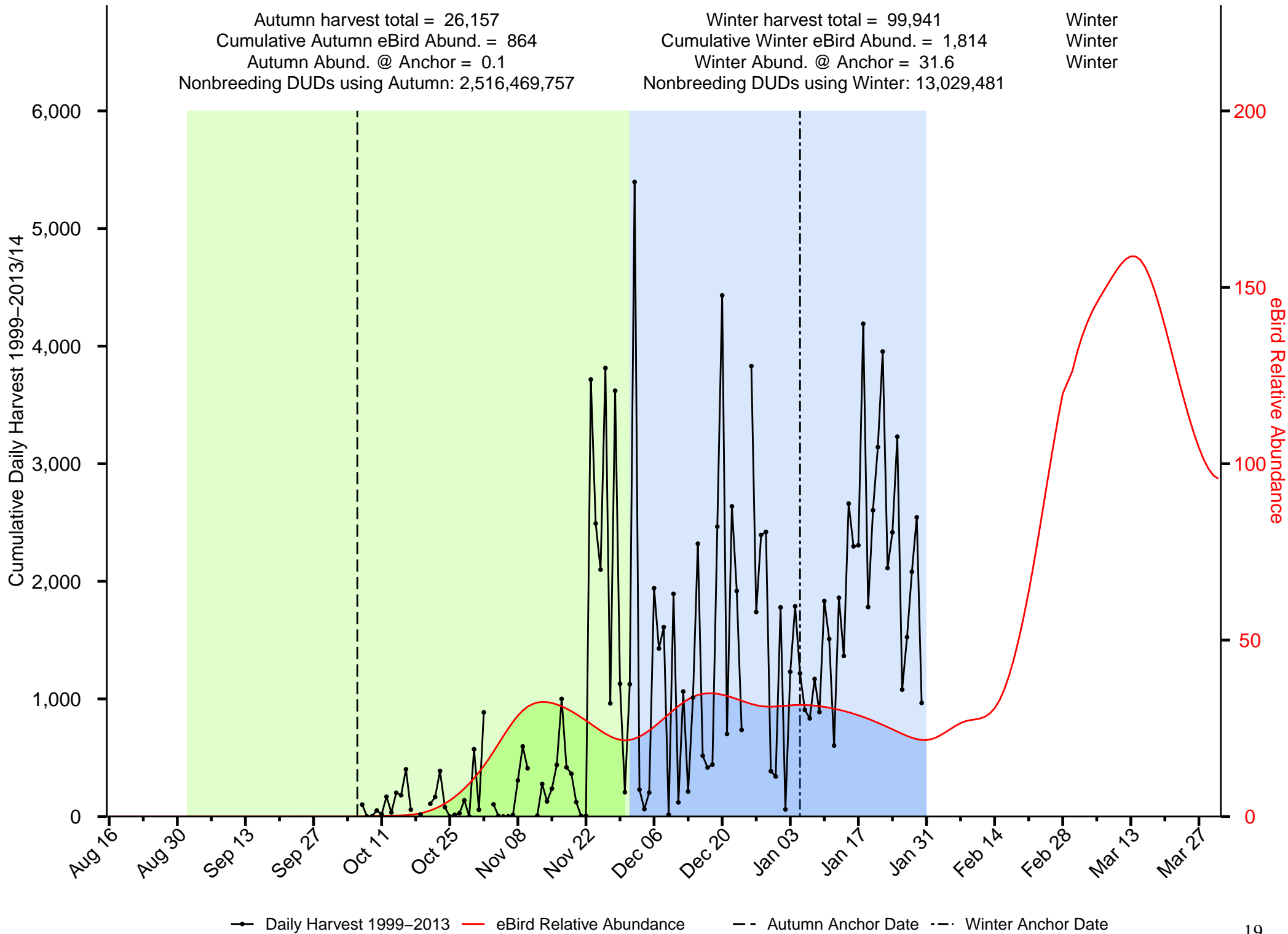

Summary of Ruddy Duck in the Appalachian Mountains JV

Autumn harvest total = 11,972
 Cumulative Autumn eBird Abund. = 846
 Autumn Abund. @ Anchor = 18.7
 Nonbreeding DUDs using Autumn: 5,829,552

Winter harvest total = 14,012
 Cumulative Winter eBird Abund. = 417
 Winter Abund. @ Anchor = 7.7
 Nonbreeding DUDs using Winter: 16,759,362

Winter
 Autumn
 Autumn

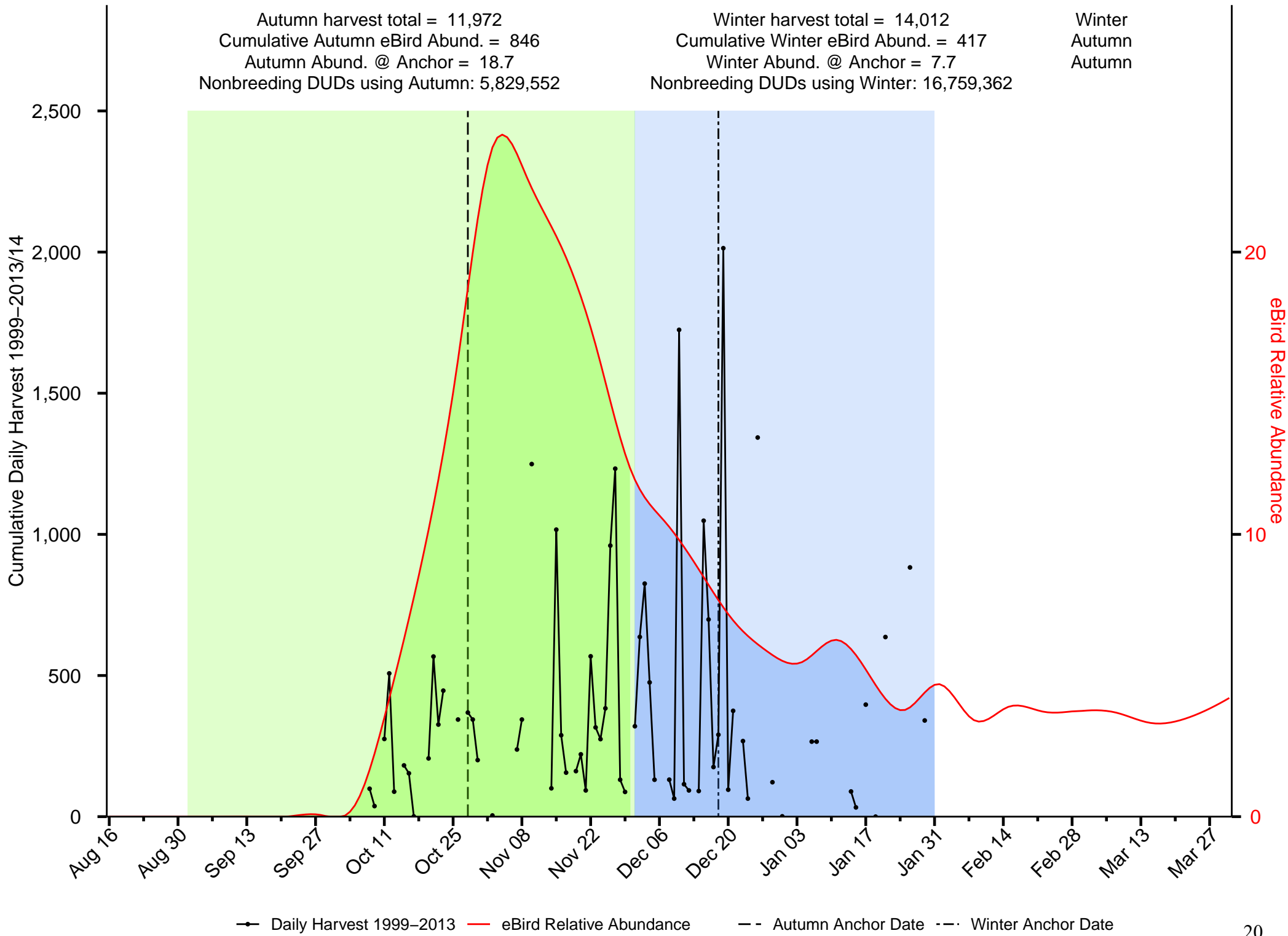

Summary of Scaup in the Appalachian Mountains JV

Autumn harvest total = 6,097
 Cumulative Autumn eBird Abund. = 153
 Autumn Abund. @ Anchor = 0
 Nonbreeding DUDs using Autumn: 123,368,342,818

Winter harvest total = 46,318
 Cumulative Winter eBird Abund. = 472
 Winter Abund. @ Anchor = 9.7
 Nonbreeding DUDs using Winter: 20,652,786

Winter
 Winter
 Winter

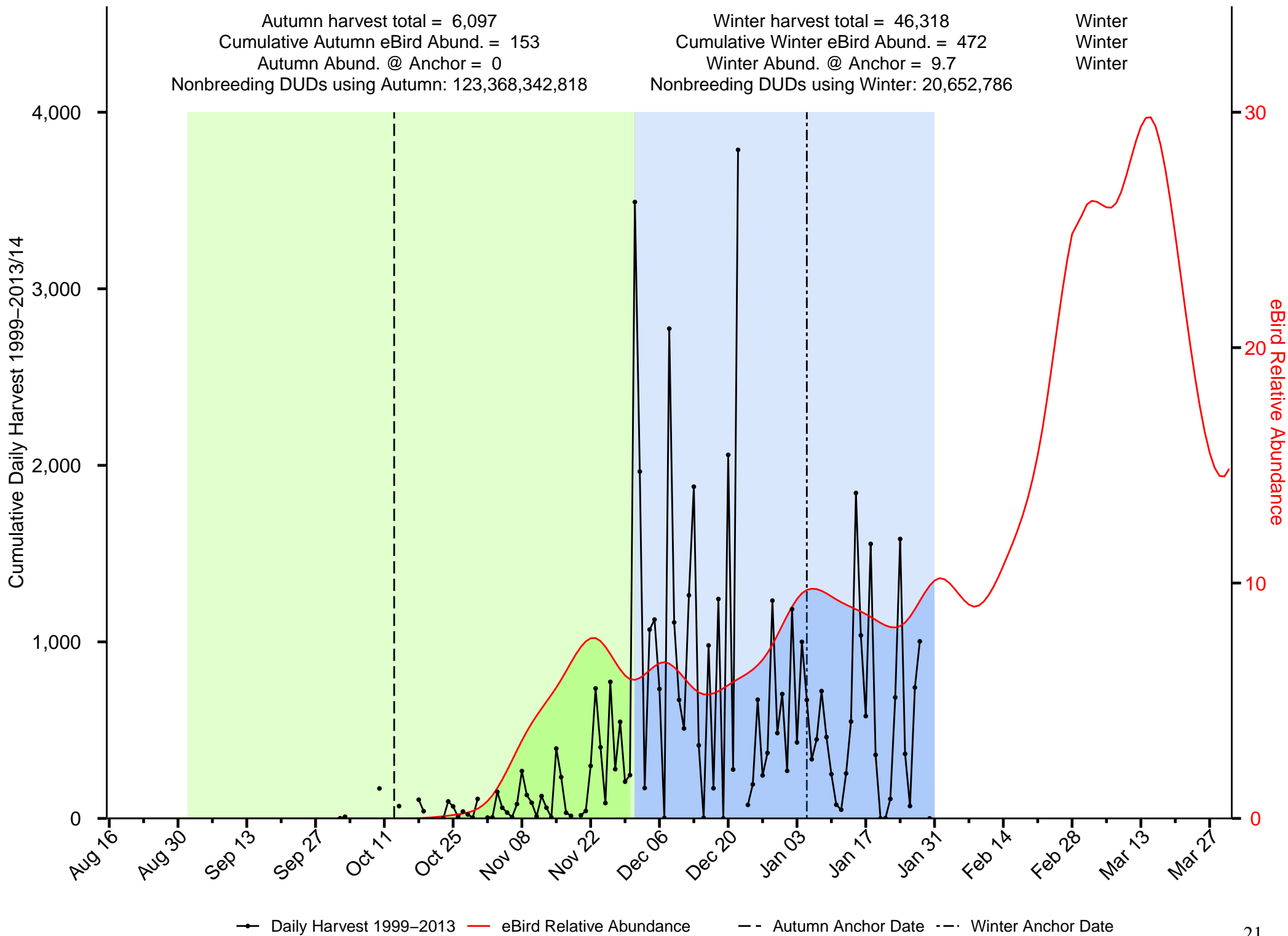

—●— Daily Harvest 1999-2013 — eBird Relative Abundance - - Autumn Anchor Date - - Winter Anchor Date

Summary of Scoter in the Appalachian Mountains JV

Autumn harvest total = 1,648
 Cumulative Autumn eBird Abund. = 2
 Autumn Abund. @ Anchor = 0
 Nonbreeding DUDs using Autumn: 9,602,838

Winter harvest total = 2,438
 Cumulative Winter eBird Abund. = 1
 Winter Abund. @ Anchor = 0
 Nonbreeding DUDs using Winter: Inf

Winter
 Autumn
 Autumn

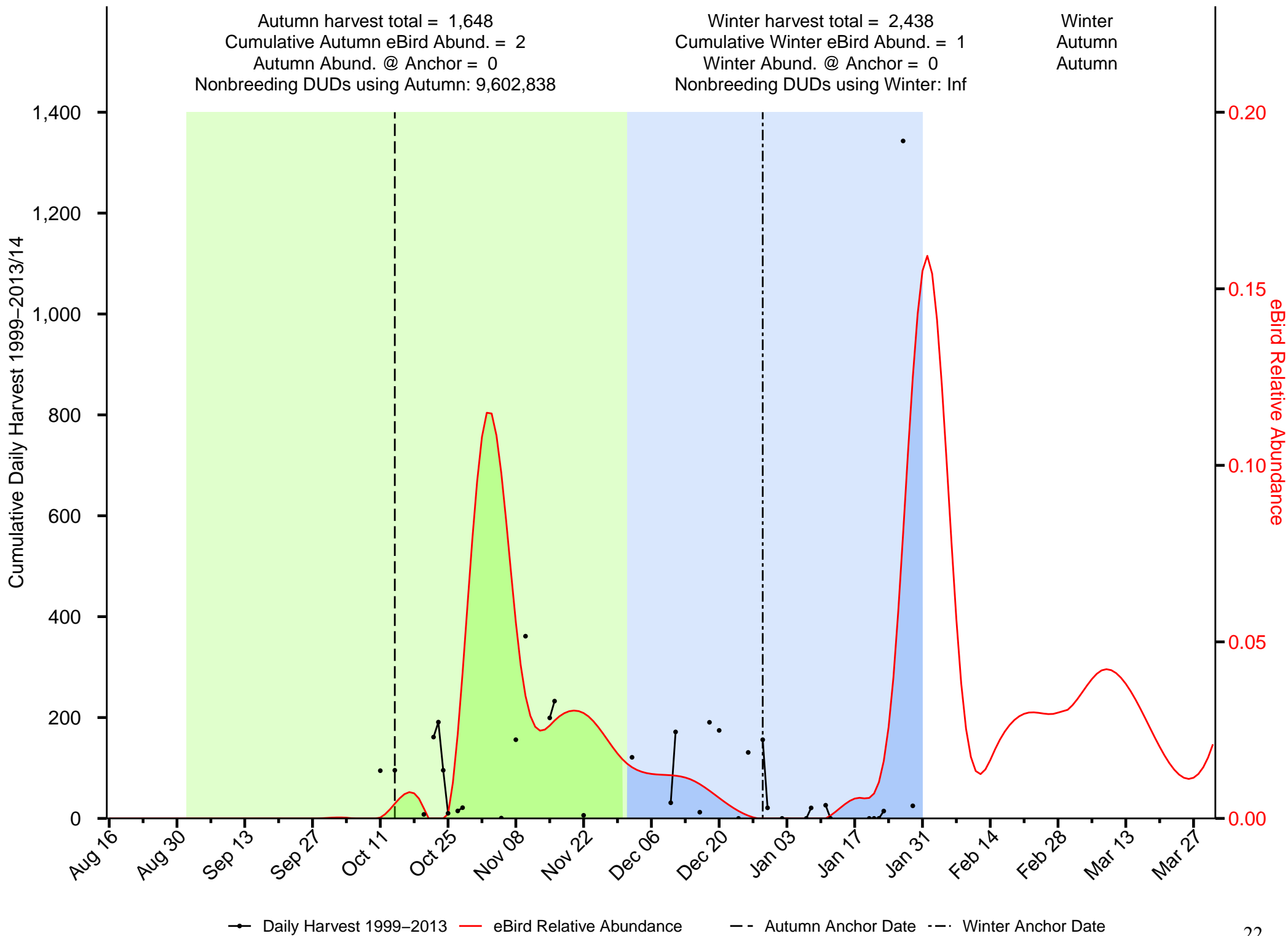

Summary of Wood Duck in the Appalachian Mountains JV

Autumn harvest total = 689,264
 Cumulative Autumn eBird Abund. = 5,732
 Autumn Abund. @ Anchor = 101.1
 Nonbreeding DUDs using Autumn: 46,339,357

Winter harvest total = 264,968
 Cumulative Winter eBird Abund. = 209
 Winter Abund. @ Anchor = 2.1
 Nonbreeding DUDs using Winter: 1,124,859,665

Autumn
 Autumn
 Autumn

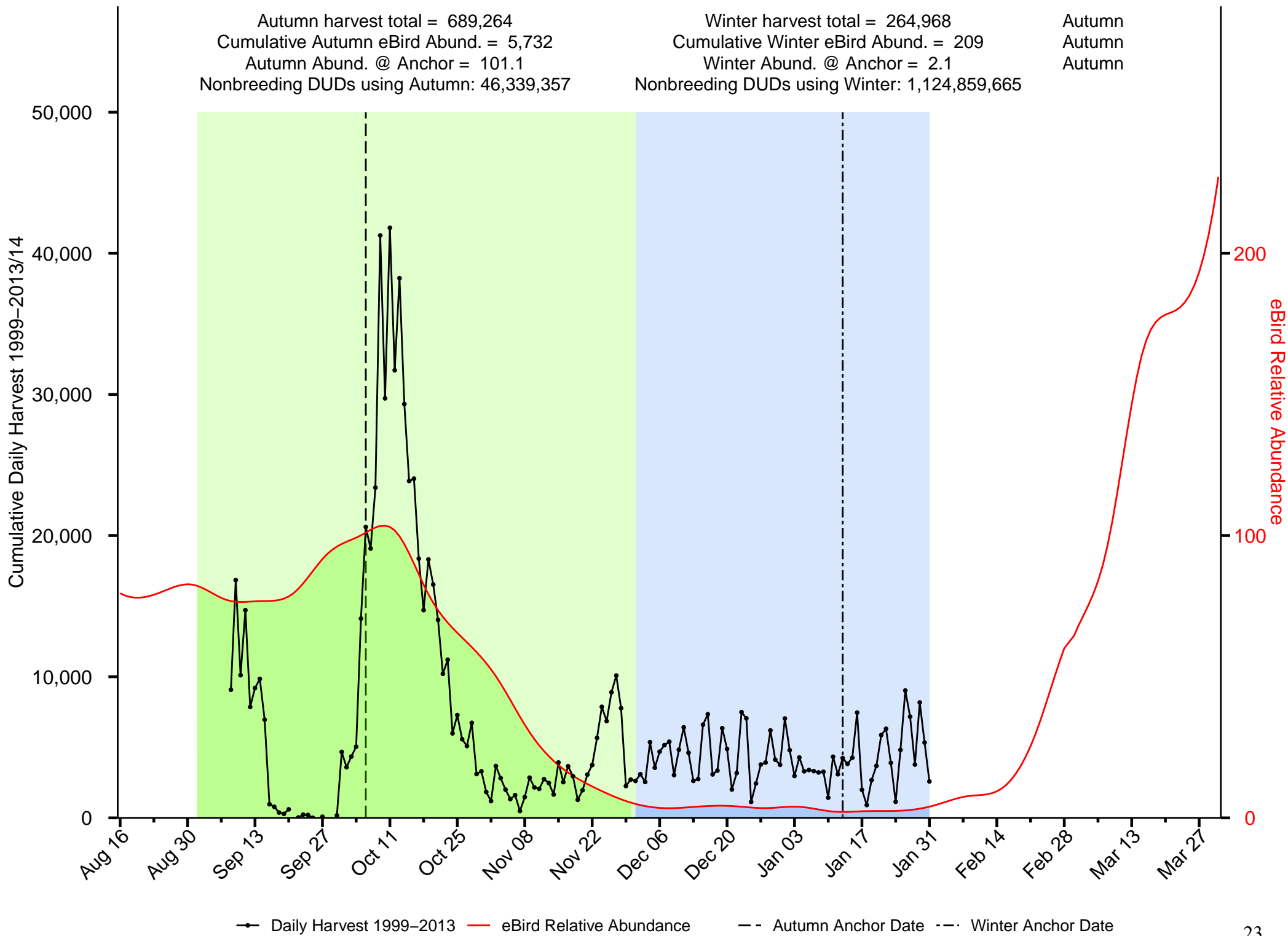

—●— Daily Harvest 1999-2013 — eBird Relative Abundance - - Autumn Anchor Date - - Winter Anchor Date

Summary of American Black Duck in the Atlantic Coast JV

Autumn harvest total = 453,220
 Cumulative Autumn eBird Abund. = 7,175
 Autumn Abund. @ Anchor = 69.4
 Nonbreeding DUDs using Autumn: 135,138,021

Winter harvest total = 770,548
 Cumulative Winter eBird Abund. = 13,849
 Winter Abund. @ Anchor = 236.6
 Nonbreeding DUDs using Winter: 89,336,005

Winter
 Winter
 Winter

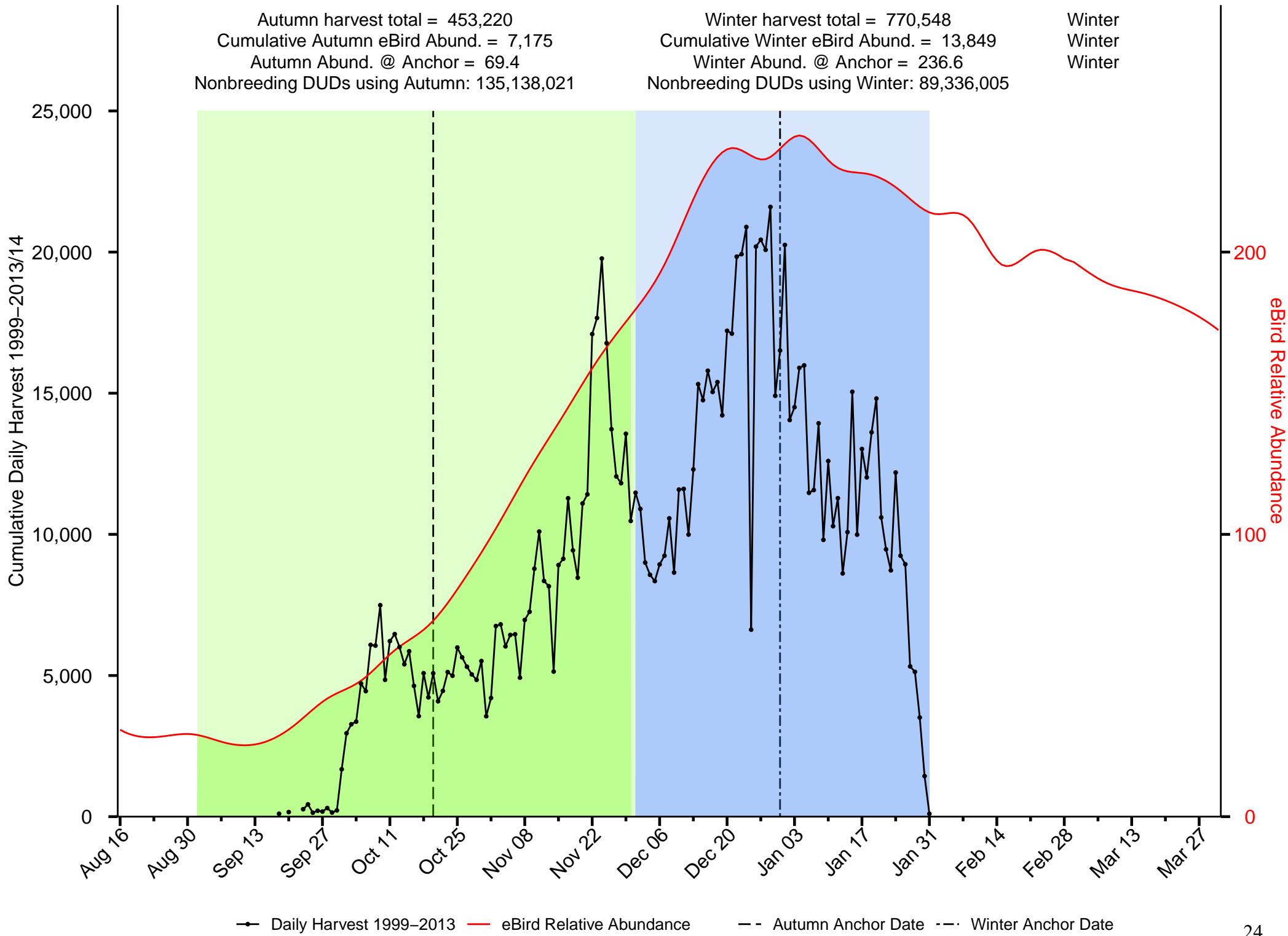

—●— Daily Harvest 1999-2013 — eBird Relative Abundance - - Autumn Anchor Date - - Winter Anchor Date

Summary of Green-winged Teal in the Atlantic Coast JV

Autumn harvest total = 1,236,800
 Cumulative Autumn eBird Abund. = 3,506
 Autumn Abund. @ Anchor = 36.1
 Nonbreeding DUDs using Autumn: 134,630,604

Winter harvest total = 851,439
 Cumulative Winter eBird Abund. = 3,784
 Winter Abund. @ Anchor = 74.3
 Nonbreeding DUDs using Winter: 37,365,330

Autumn
 Winter
 Winter

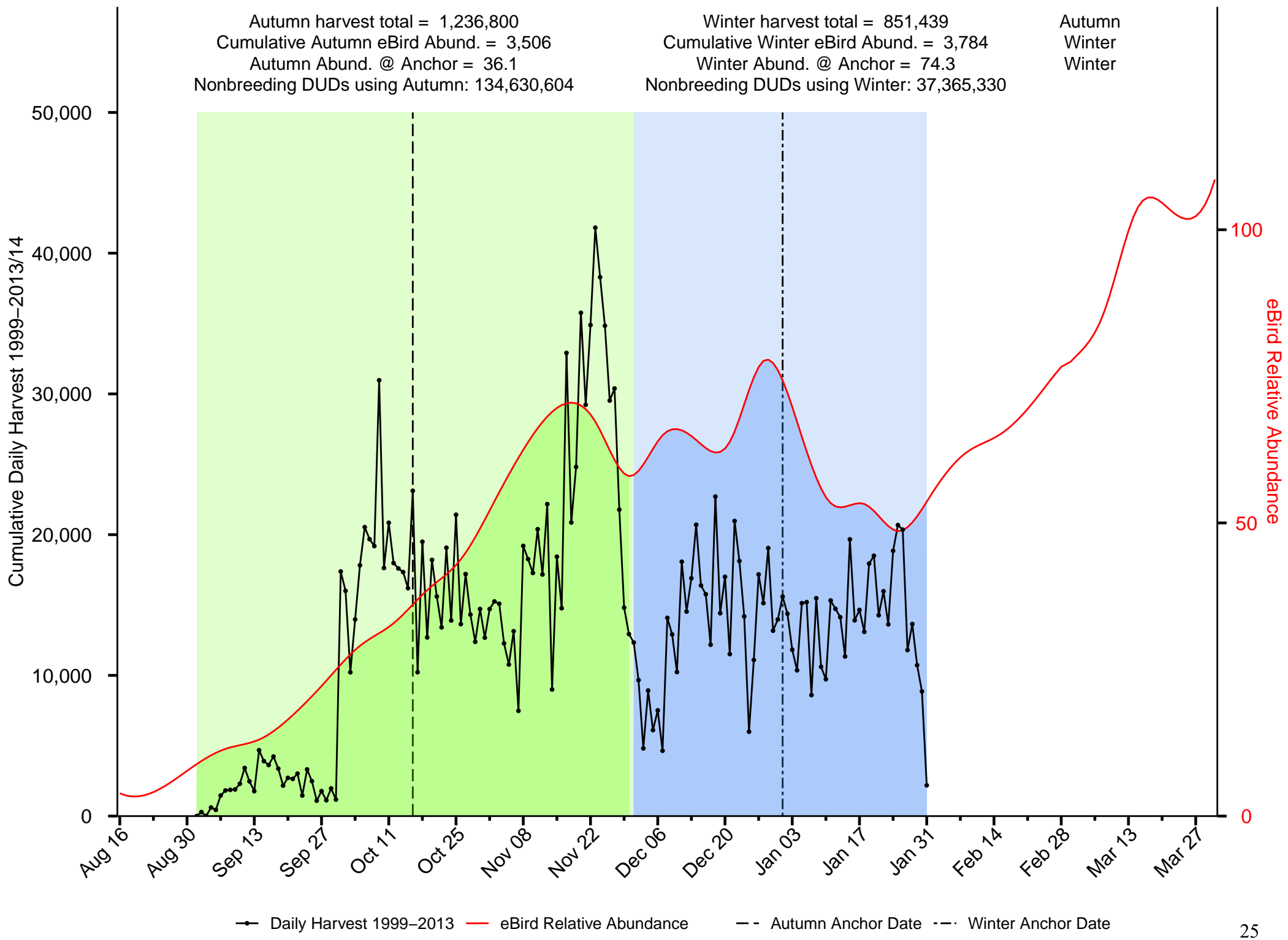

—●— Daily Harvest 1999–2013 — eBird Relative Abundance - - Autumn Anchor Date - - Winter Anchor Date

Summary of American Wigeon in the Atlantic Coast JV

Autumn harvest total = 165,631
 Cumulative Autumn eBird Abund. = 993
 Autumn Abund. @ Anchor = 7.6
 Nonbreeding DUDs using Autumn: 81,708,548

Winter harvest total = 316,259
 Cumulative Winter eBird Abund. = 1,958
 Winter Abund. @ Anchor = 32.5
 Nonbreeding DUDs using Winter: 25,829,429

Winter
 Winter
 Winter

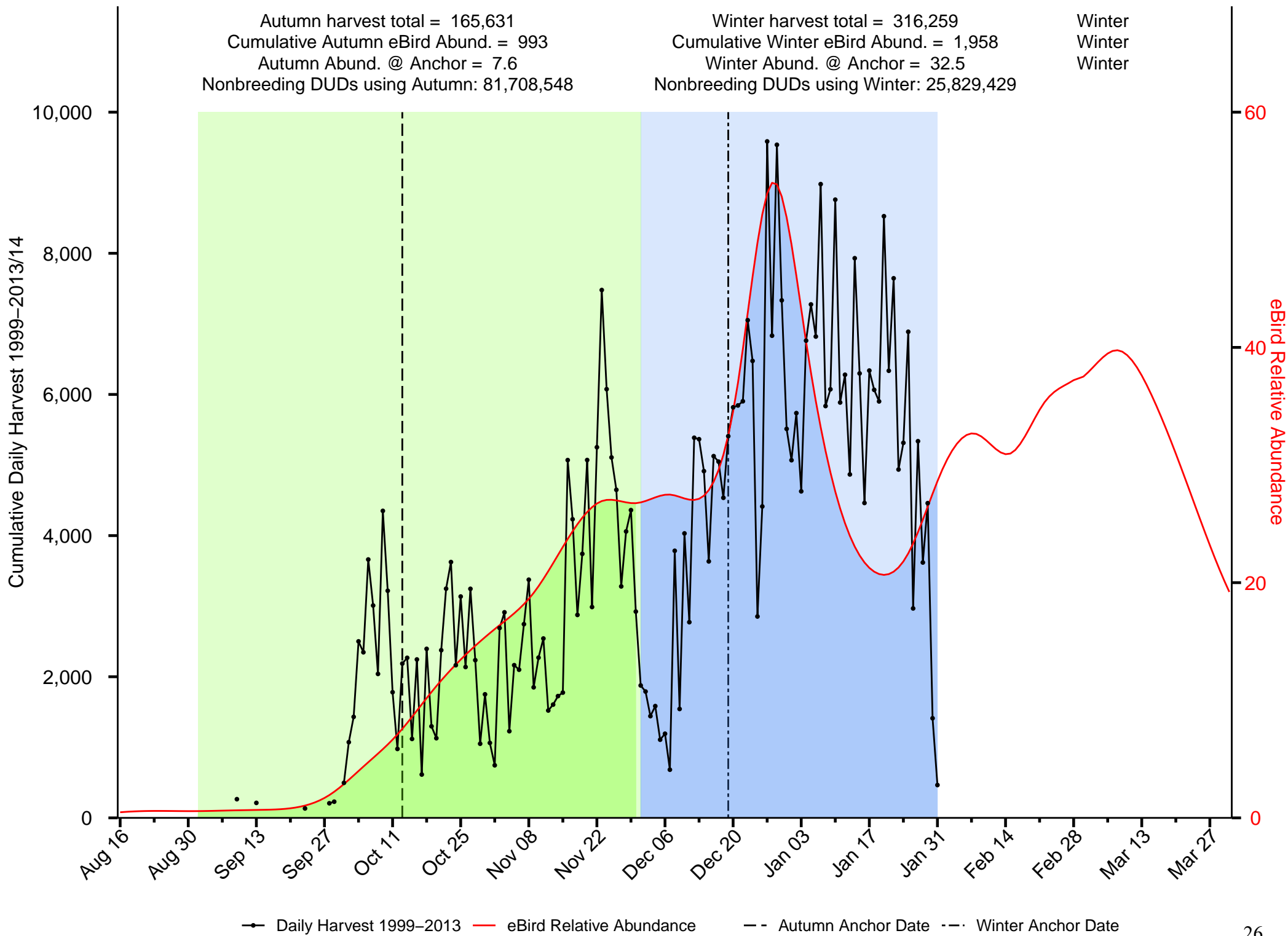

—●— Daily Harvest 1999-2013
 — eBird Relative Abundance
 - - Autumn Anchor Date
 - · - Winter Anchor Date

Summary of Barrow's Goldeneye in the Atlantic Coast JV

Autumn harvest total = 411
 Cumulative Autumn eBird Abund. = 0
 Autumn Abund. @ Anchor = 0
 Nonbreeding DUDs using Autumn: 17,157,038

Winter harvest total = 562
 Cumulative Winter eBird Abund. = 7
 Winter Abund. @ Anchor = 0.1
 Nonbreeding DUDs using Winter: 453,297

Winter
 Winter
 Winter

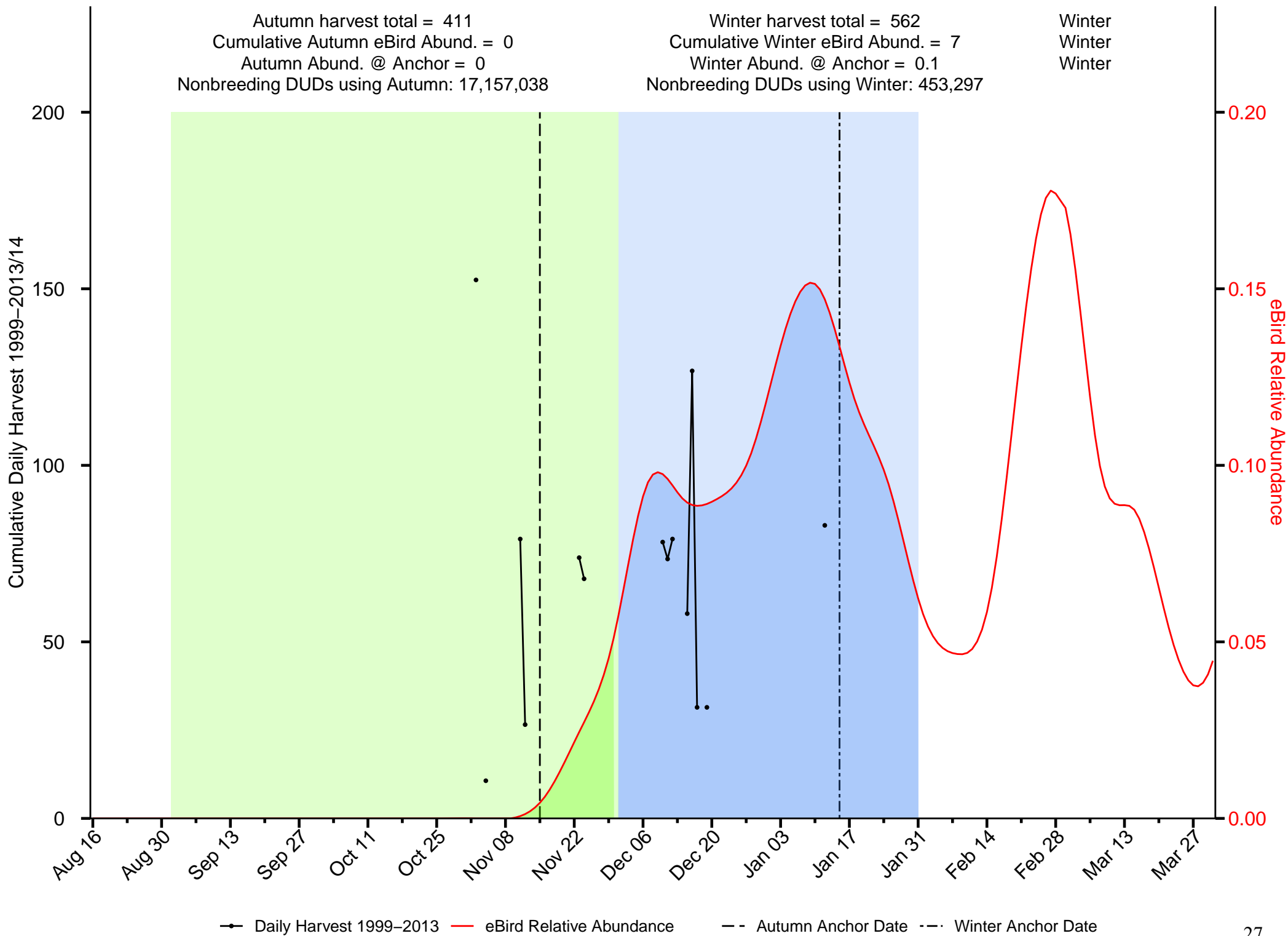

● Daily Harvest 1999-2013 — eBird Relative Abundance - - Autumn Anchor Date - - Winter Anchor Date

Summary of Bufflehead in the Atlantic Coast JV

Autumn harvest total = 230,593
 Cumulative Autumn eBird Abund. = 7,201
 Autumn Abund. @ Anchor = 245.4
 Nonbreeding DUDs using Autumn: 58,460,954

Winter harvest total = 658,873
 Cumulative Winter eBird Abund. = 20,987
 Winter Abund. @ Anchor = 352.1
 Nonbreeding DUDs using Winter: 125,241,912

Winter
 Winter
 Winter

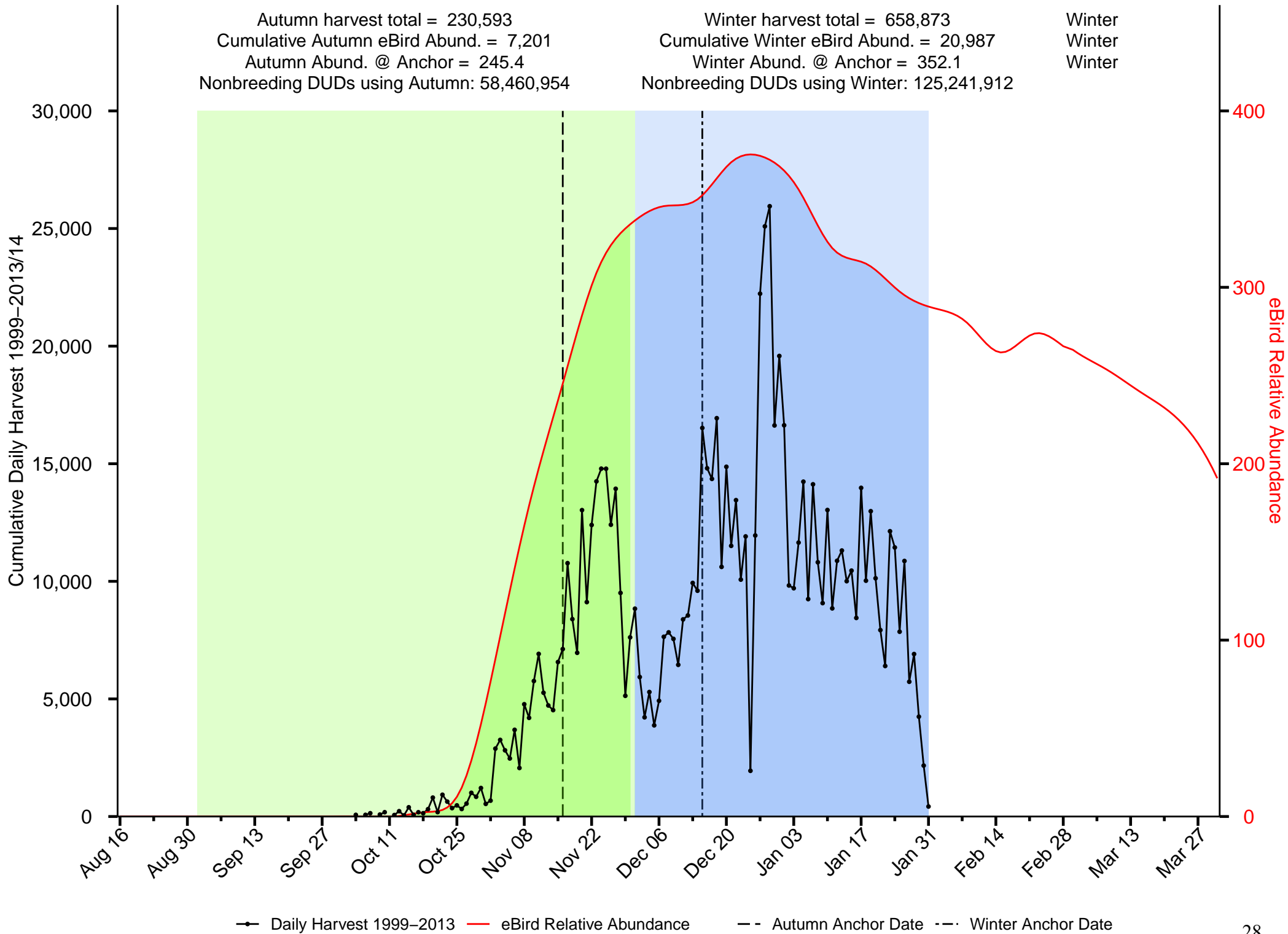

Daily Harvest 1999-2013
 eBird Relative Abundance
 Autumn Anchor Date
 Winter Anchor Date

Summary of Blue-winged Teal in the Atlantic Coast JV

Autumn harvest total = 627,562
 Cumulative Autumn eBird Abund. = 19,966
 Autumn Abund. @ Anchor = 144.9
 Nonbreeding DUDs using Autumn: 24,648,624

Winter harvest total = 607,215
 Cumulative Winter eBird Abund. = 9,212
 Winter Abund. @ Anchor = 114.1
 Nonbreeding DUDs using Winter: 31,099,943

Autumn
 Autumn
 Autumn

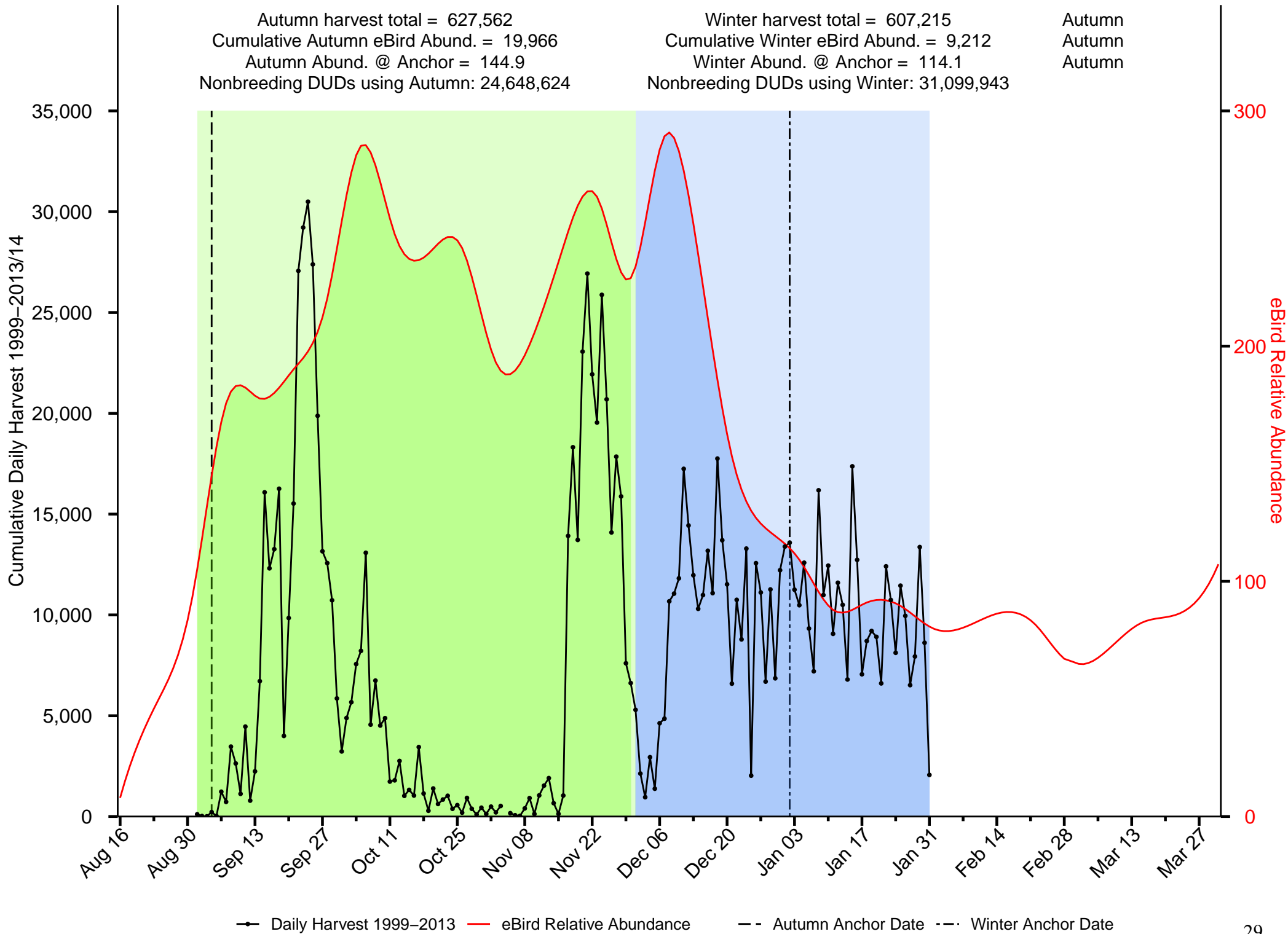

—●— Daily Harvest 1999-2013 — eBird Relative Abundance - - Autumn Anchor Date - - Winter Anchor Date

Summary of Canvasback in the Atlantic Coast JV

Autumn harvest total = 4,469
 Cumulative Autumn eBird Abund. = 42
 Autumn Abund. @ Anchor = 0.1
 Nonbreeding DUDs using Autumn: 397,926,199

Winter harvest total = 92,375
 Cumulative Winter eBird Abund. = 2,375
 Winter Abund. @ Anchor = 55
 Nonbreeding DUDs using Winter: 13,946,936

Winter
 Winter
 Winter

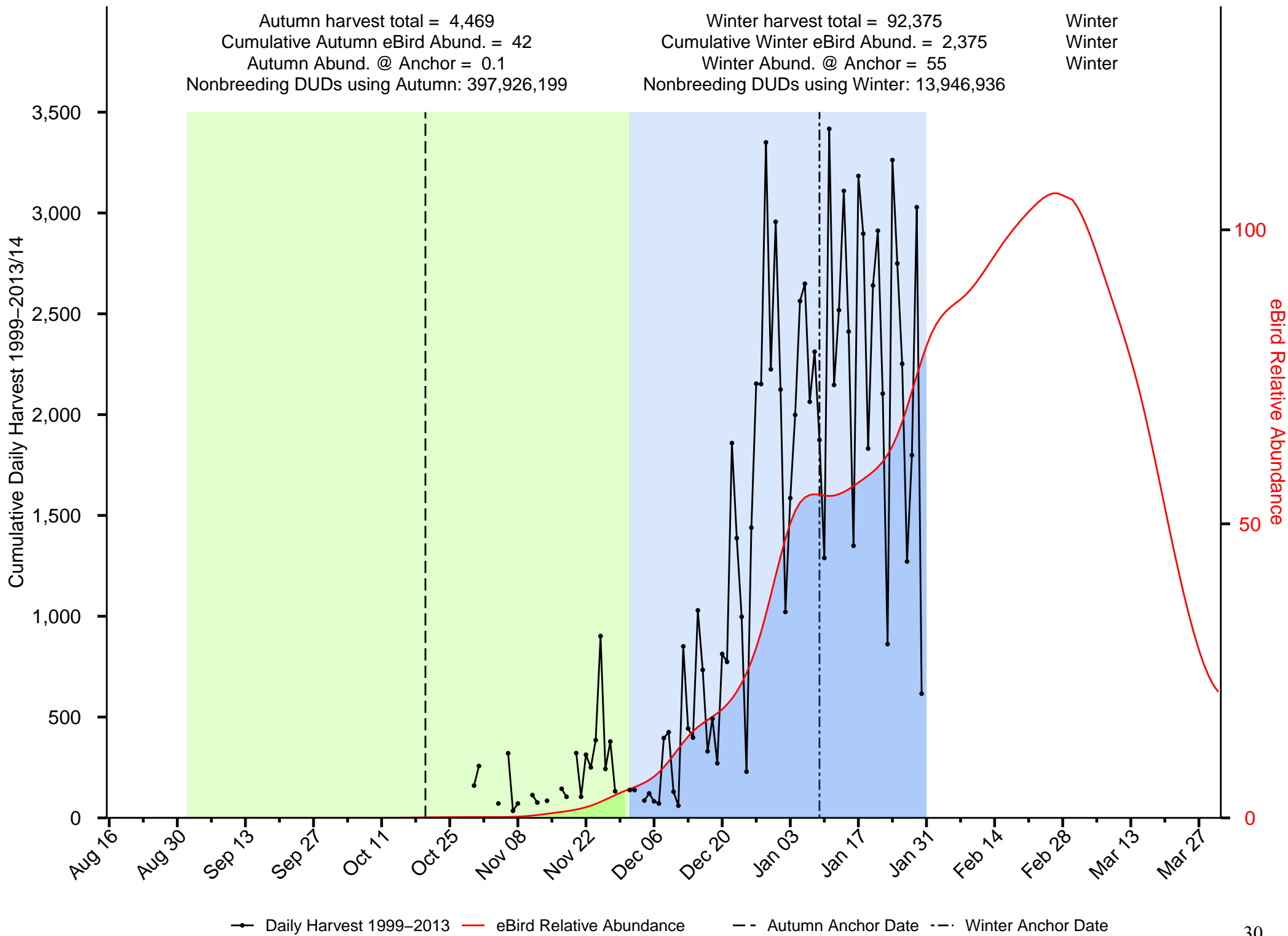

—●— Daily Harvest 1999-2013 — eBird Relative Abundance - - Autumn Anchor Date - · - Winter Anchor Date

Summary of Common Goldeneye in the Atlantic Coast JV

Autumn harvest total = 62,715
 Cumulative Autumn eBird Abund. = 1,820
 Autumn Abund. @ Anchor = 19.9
 Nonbreeding DUDs using Autumn: 211,657,822

Winter harvest total = 123,634
 Cumulative Winter eBird Abund. = 10,378
 Winter Abund. @ Anchor = 142.6
 Nonbreeding DUDs using Winter: 38,792,723

Winter
 Winter
 Winter

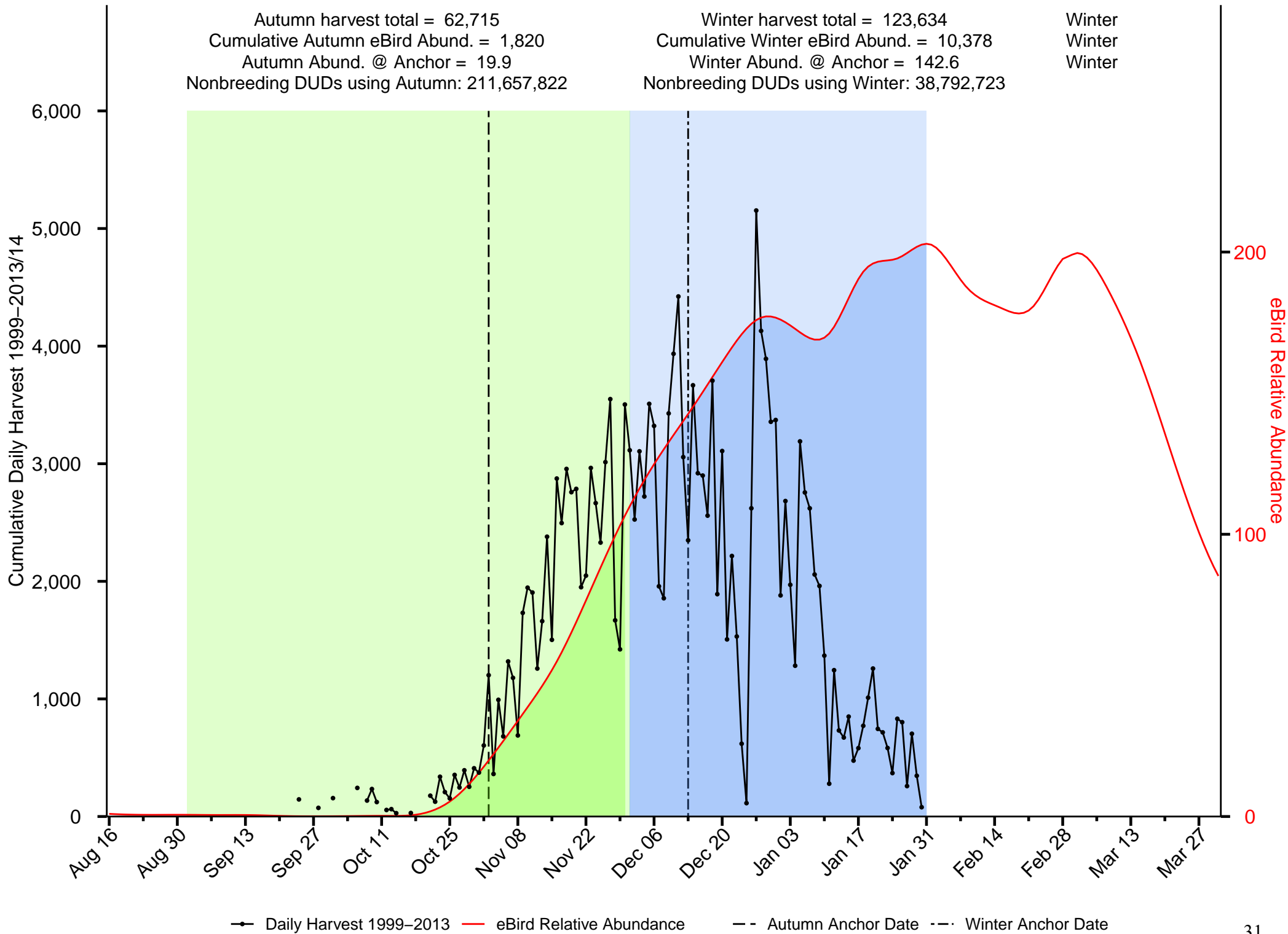

—●— Daily Harvest 1999–2013 — eBird Relative Abundance - - Autumn Anchor Date - - Winter Anchor Date

Summary of Eider in the Atlantic Coast JV

Autumn harvest total = 142,194
 Cumulative Autumn eBird Abund. = 46,246
 Autumn Abund. @ Anchor = 165.5
 Nonbreeding DUDs using Autumn: 745,914,352

Winter harvest total = 127,798
 Cumulative Winter eBird Abund. = 19,311
 Winter Abund. @ Anchor = 347.7
 Nonbreeding DUDs using Winter: 246,871,554

Autumn
 Autumn
 Winter

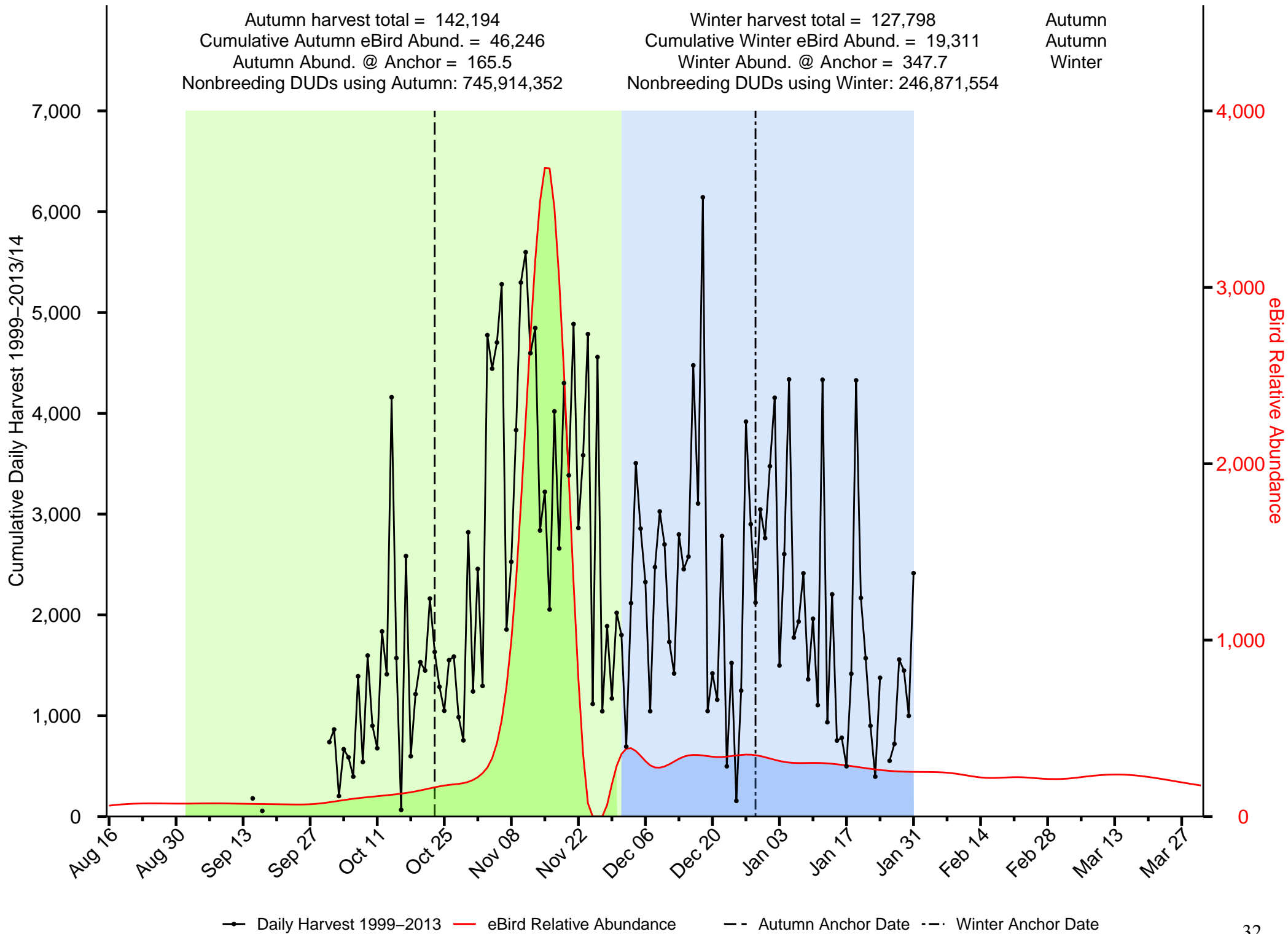

—●— Daily Harvest 1999-2013/14 — eBird Relative Abundance - - Autumn Anchor Date - - Winter Anchor Date

Summary of Gadwall in the Atlantic Coast JV

Autumn harvest total = 166,645
 Cumulative Autumn eBird Abund. = 1,903
 Autumn Abund. @ Anchor = 11.7
 Nonbreeding DUDs using Autumn: 43,371,413

Winter harvest total = 465,676
 Cumulative Winter eBird Abund. = 4,880
 Winter Abund. @ Anchor = 83.4
 Nonbreeding DUDs using Winter: 11,515,883

Winter
 Winter
 Winter

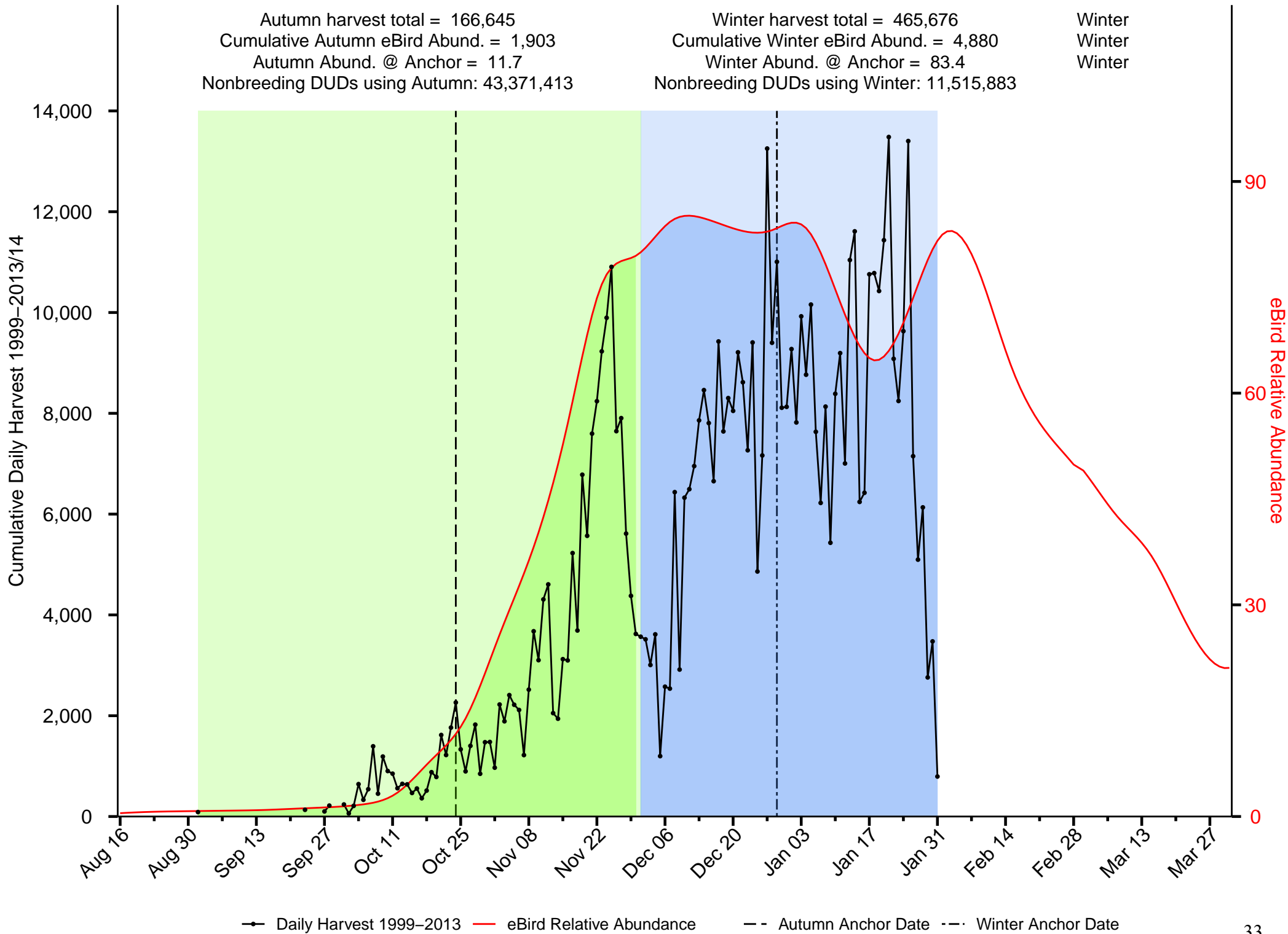

—●— Daily Harvest 1999-2013
 — eBird Relative Abundance
 - - - Autumn Anchor Date
 - · - · Winter Anchor Date

Summary of Hooded Merganser in the Atlantic Coast JV

Autumn harvest total = 140,495
 Cumulative Autumn eBird Abund. = 6,315
 Autumn Abund. @ Anchor = 12.2
 Nonbreeding DUDs using Autumn: 785,491,965

Winter harvest total = 342,353
 Cumulative Winter eBird Abund. = 13,125
 Winter Abund. @ Anchor = 230.9
 Nonbreeding DUDs using Winter: 66,192,889

Winter
 Winter
 Winter

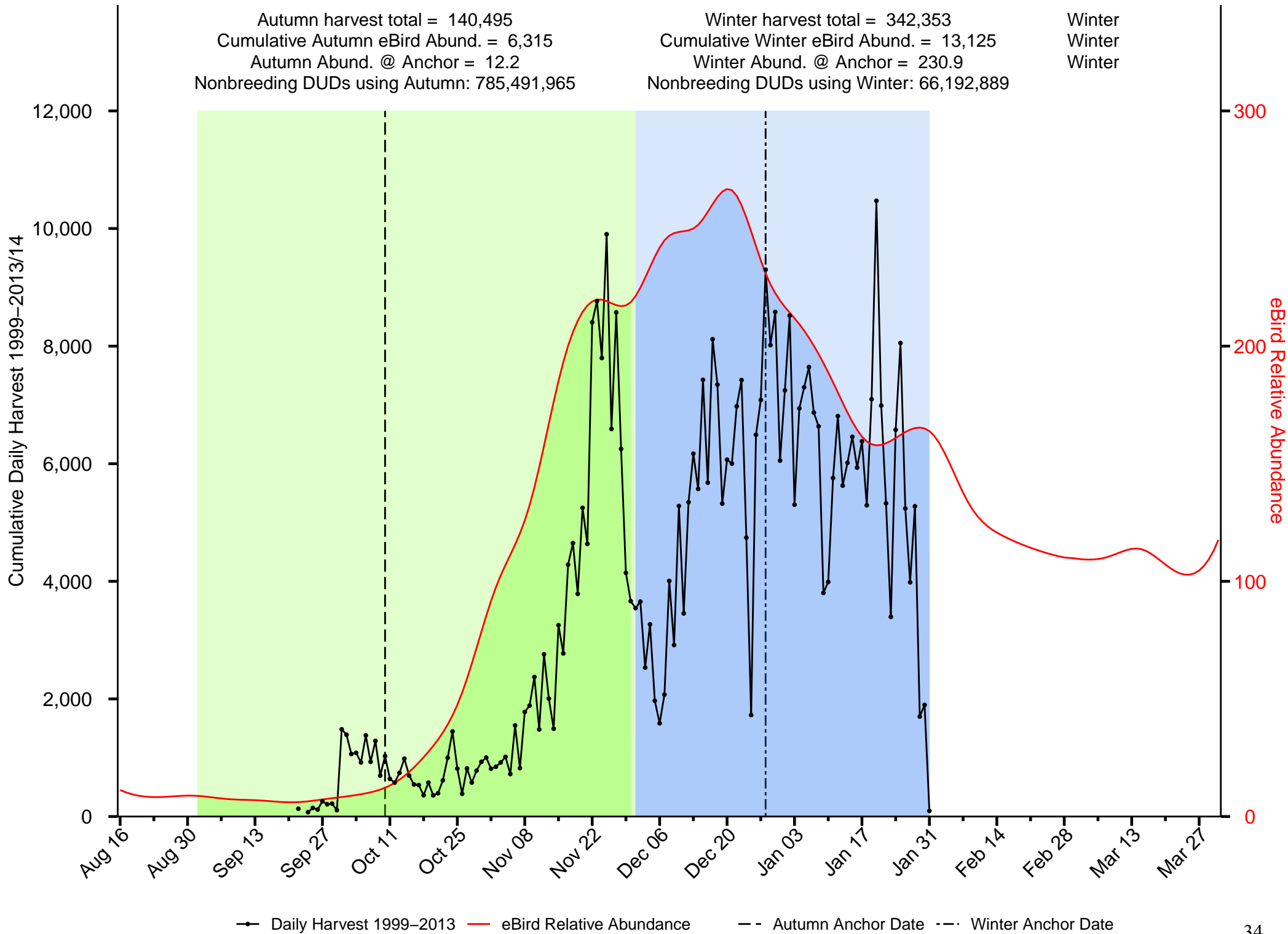

Summary of Long-tailed Duck in the Atlantic Coast JV

Autumn harvest total = 48,274
 Cumulative Autumn eBird Abund. = 3,457
 Autumn Abund. @ Anchor = 60.1
 Nonbreeding DUDs using Autumn: 199,408,080

Winter harvest total = 196,600
 Cumulative Winter eBird Abund. = 9,701
 Winter Abund. @ Anchor = 108.5
 Nonbreeding DUDs using Winter: 201,697,659

Winter
 Winter
 Winter

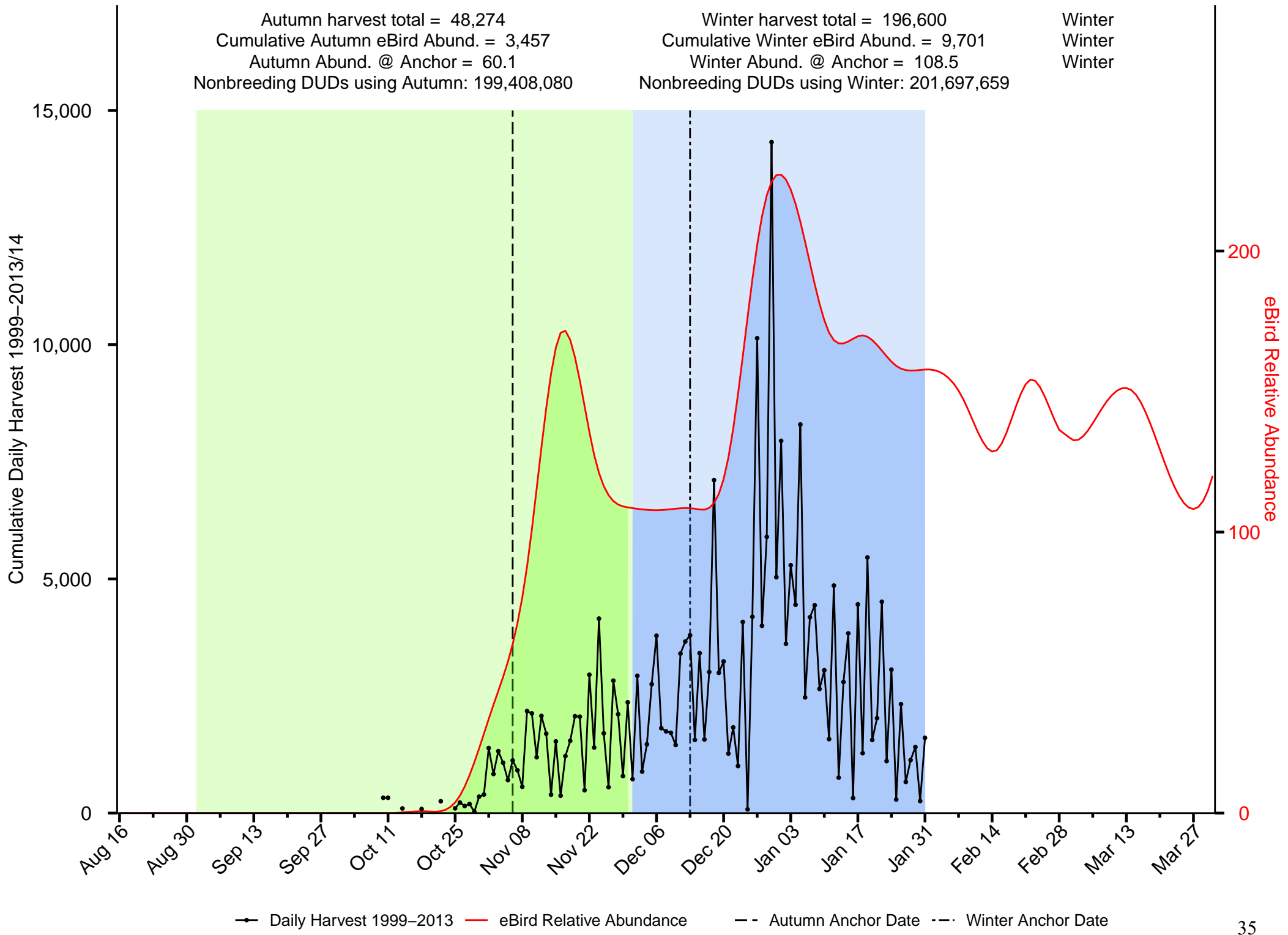

Summary of Mallard in the Atlantic Coast JV

Autumn harvest total = 2,260,542
 Cumulative Autumn eBird Abund. = 46,031
 Autumn Abund. @ Anchor = 527
 Nonbreeding DUDs using Autumn: 240,794,950

Winter harvest total = 2,852,720
 Cumulative Winter eBird Abund. = 49,861
 Winter Abund. @ Anchor = 823.2
 Nonbreeding DUDs using Winter: 183,736,186

Winter
 Winter
 Winter

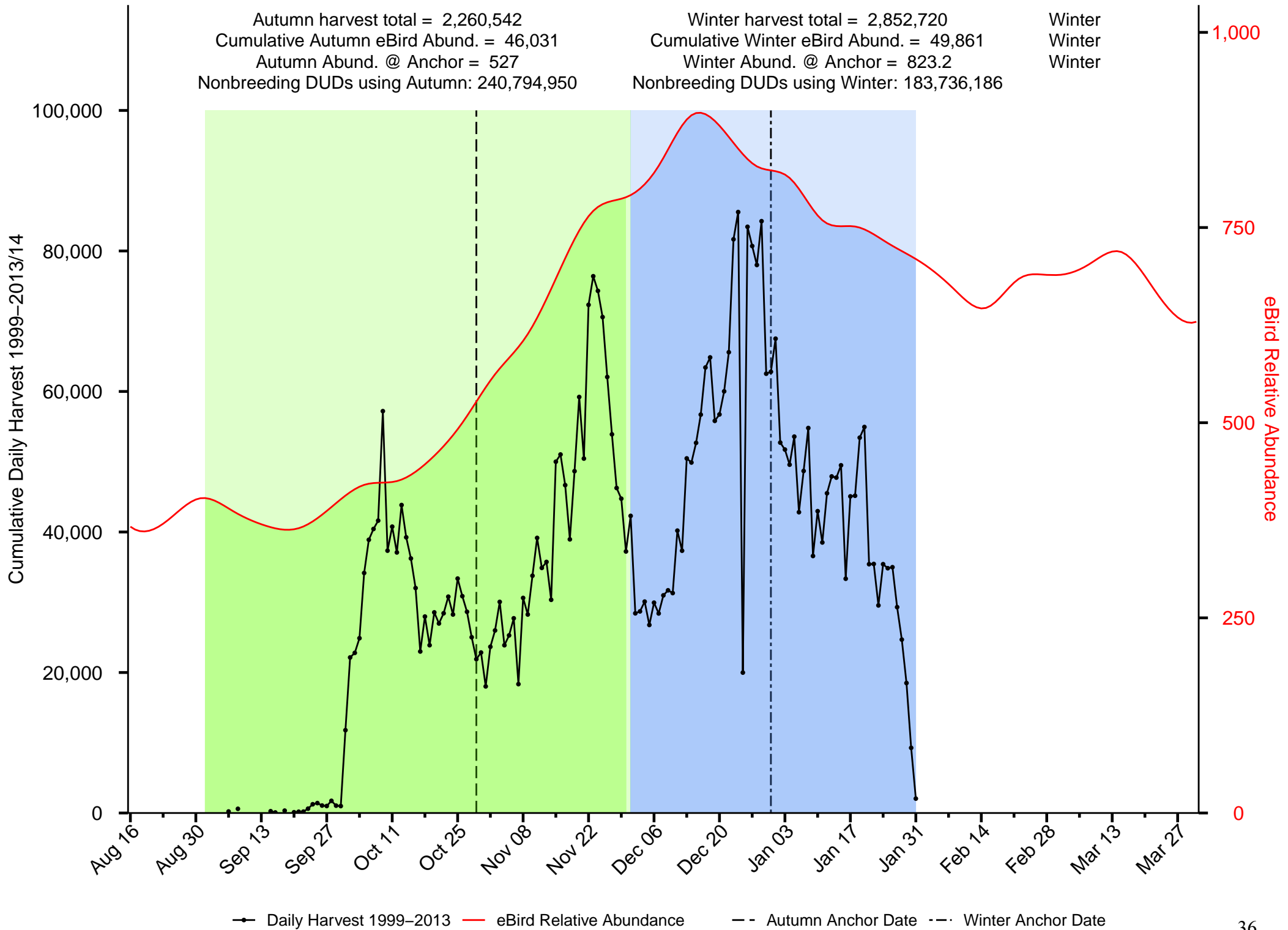

Summary of Merganser in the Atlantic Coast JV

Autumn harvest total = 64,339
 Cumulative Autumn eBird Abund. = 10,299
 Autumn Abund. @ Anchor = 253.5
 Nonbreeding DUDs using Autumn: 74,653,710

Winter harvest total = 158,790
 Cumulative Winter eBird Abund. = 19,513
 Winter Abund. @ Anchor = 316.6
 Nonbreeding DUDs using Winter: 137,284,331

Winter
 Winter
 Winter

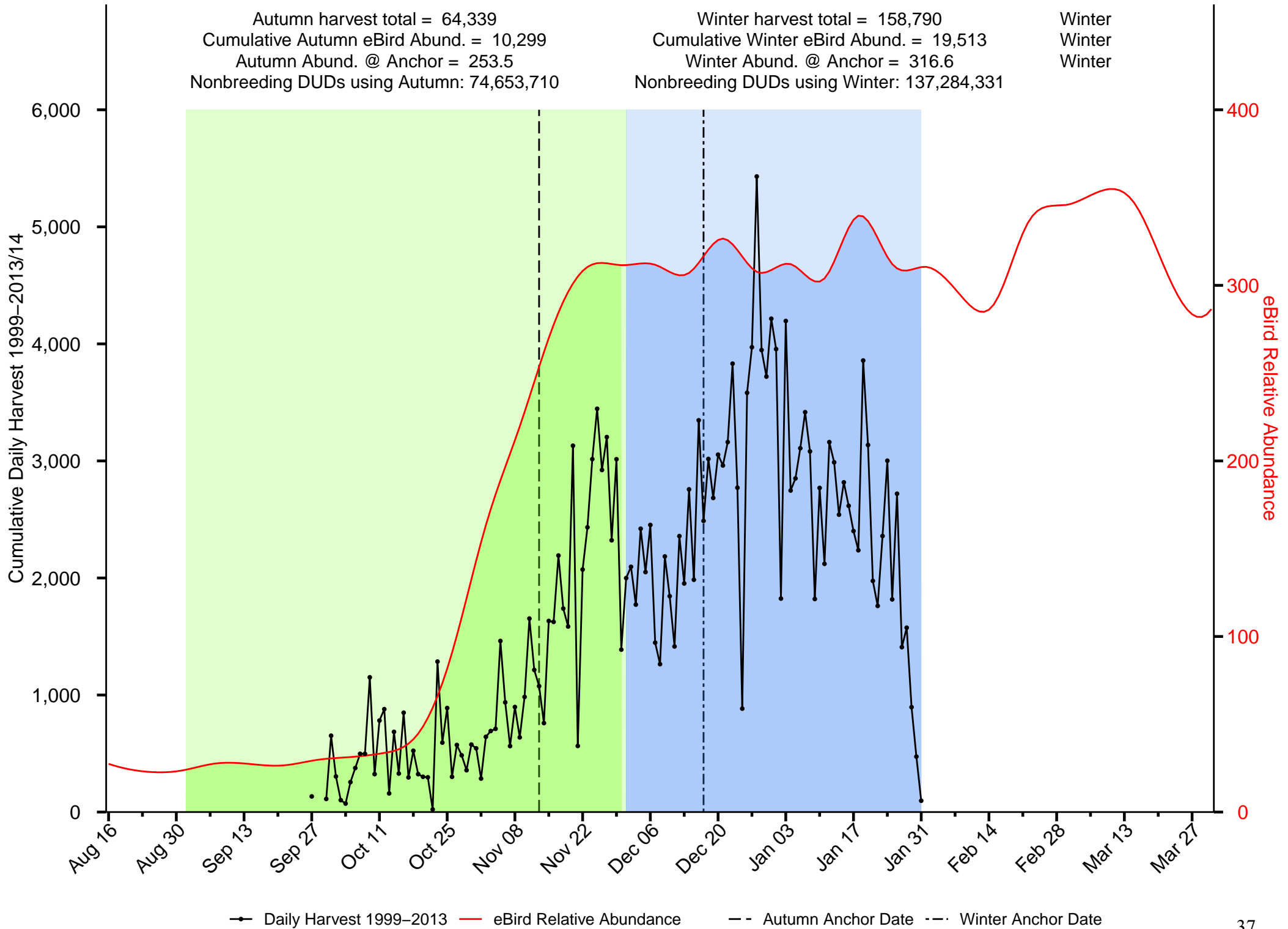

—●— Daily Harvest 1999-2013 — eBird Relative Abundance - - Autumn Anchor Date - - Winter Anchor Date

Summary of Northern Pintail in the Atlantic Coast JV

Autumn harvest total = 117,746
 Cumulative Autumn eBird Abund. = 1,482
 Autumn Abund. @ Anchor = 11.8
 Nonbreeding DUDs using Autumn: 186,578,623

Winter harvest total = 148,415
 Cumulative Winter eBird Abund. = 5,848
 Winter Abund. @ Anchor = 106.5
 Nonbreeding DUDs using Winter: 21,091,384

Winter
 Winter
 Winter

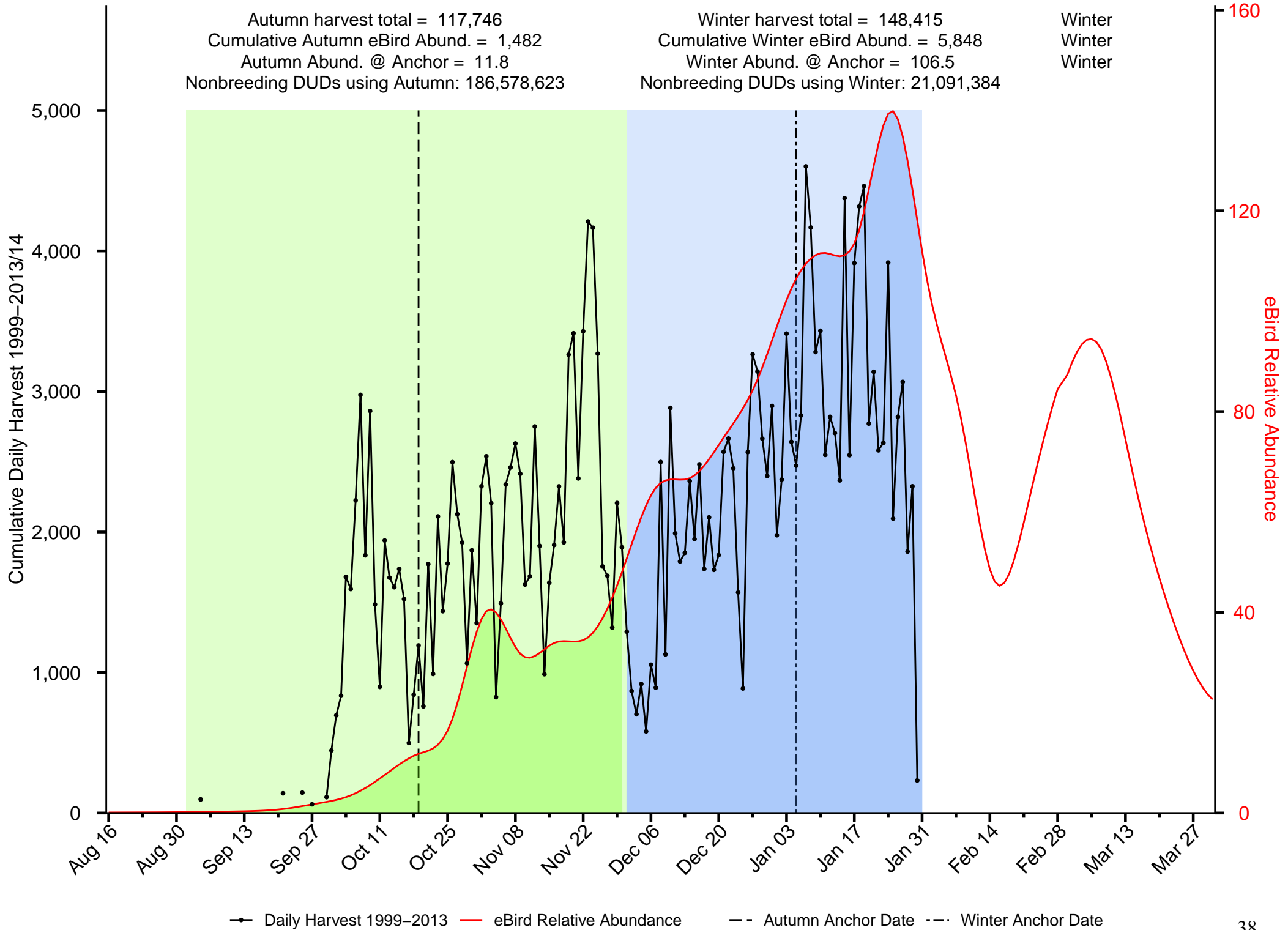

—●— Daily Harvest 1999-2013 — eBird Relative Abundance - - Autumn Anchor Date - - Winter Anchor Date

Summary of Northern Shoveler in the Atlantic Coast JV

Autumn harvest total = 103,808
 Cumulative Autumn eBird Abund. = 1,051
 Autumn Abund. @ Anchor = 10.9
 Nonbreeding DUDs using Autumn: 49,743,175

Winter harvest total = 178,327
 Cumulative Winter eBird Abund. = 2,815
 Winter Abund. @ Anchor = 40.6
 Nonbreeding DUDs using Winter: 13,788,999

Winter
 Winter
 Winter

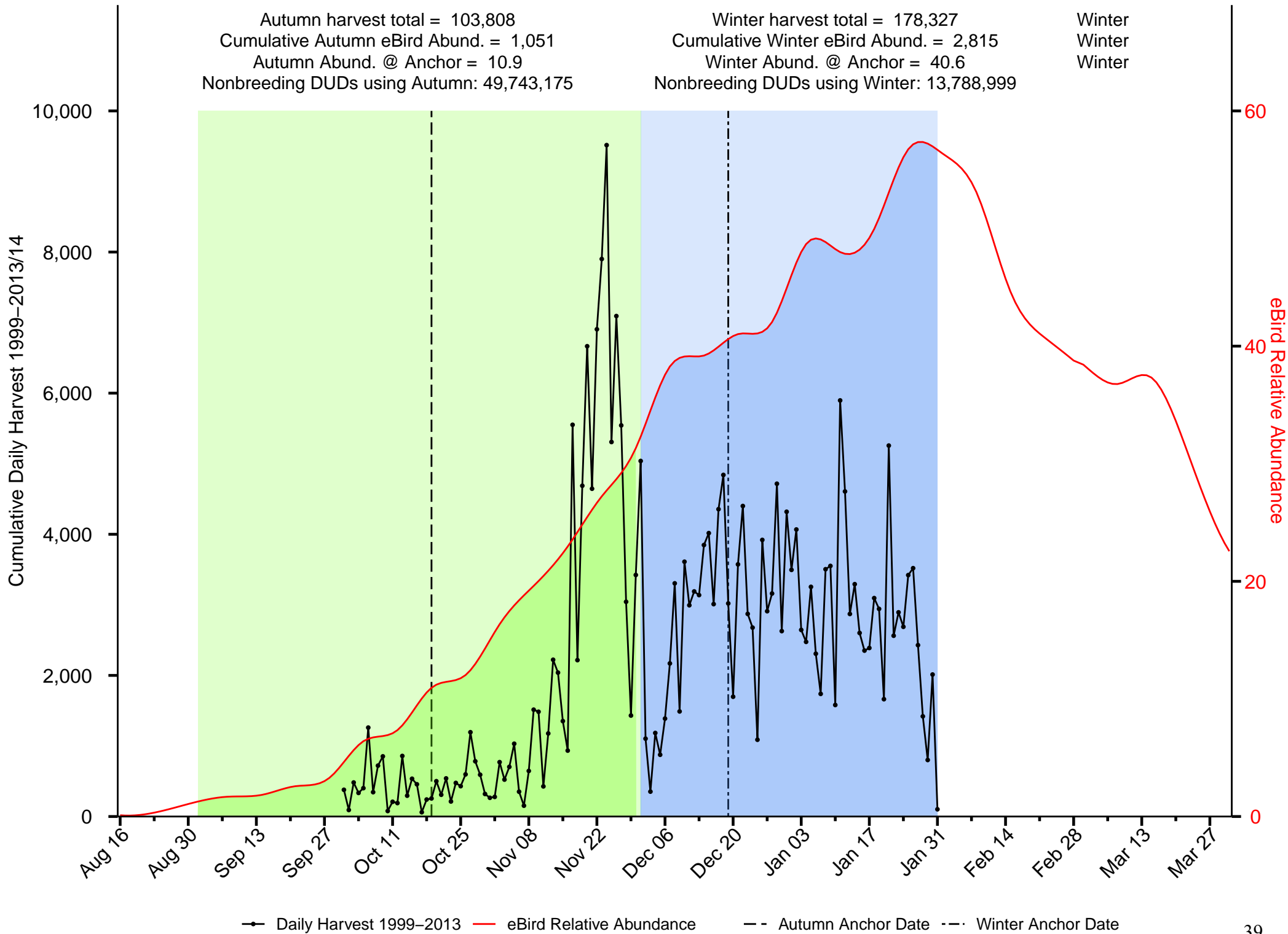

Summary of Redhead in the Atlantic Coast JV

Autumn harvest total = 15,754
 Cumulative Autumn eBird Abund. = 728
 Autumn Abund. @ Anchor = 4.4
 Nonbreeding DUDs using Autumn: 77,944,223

Winter harvest total = 126,890
 Cumulative Winter eBird Abund. = 13,104
 Winter Abund. @ Anchor = 180.8
 Nonbreeding DUDs using Winter: 20,101,896

Winter
 Winter
 Winter

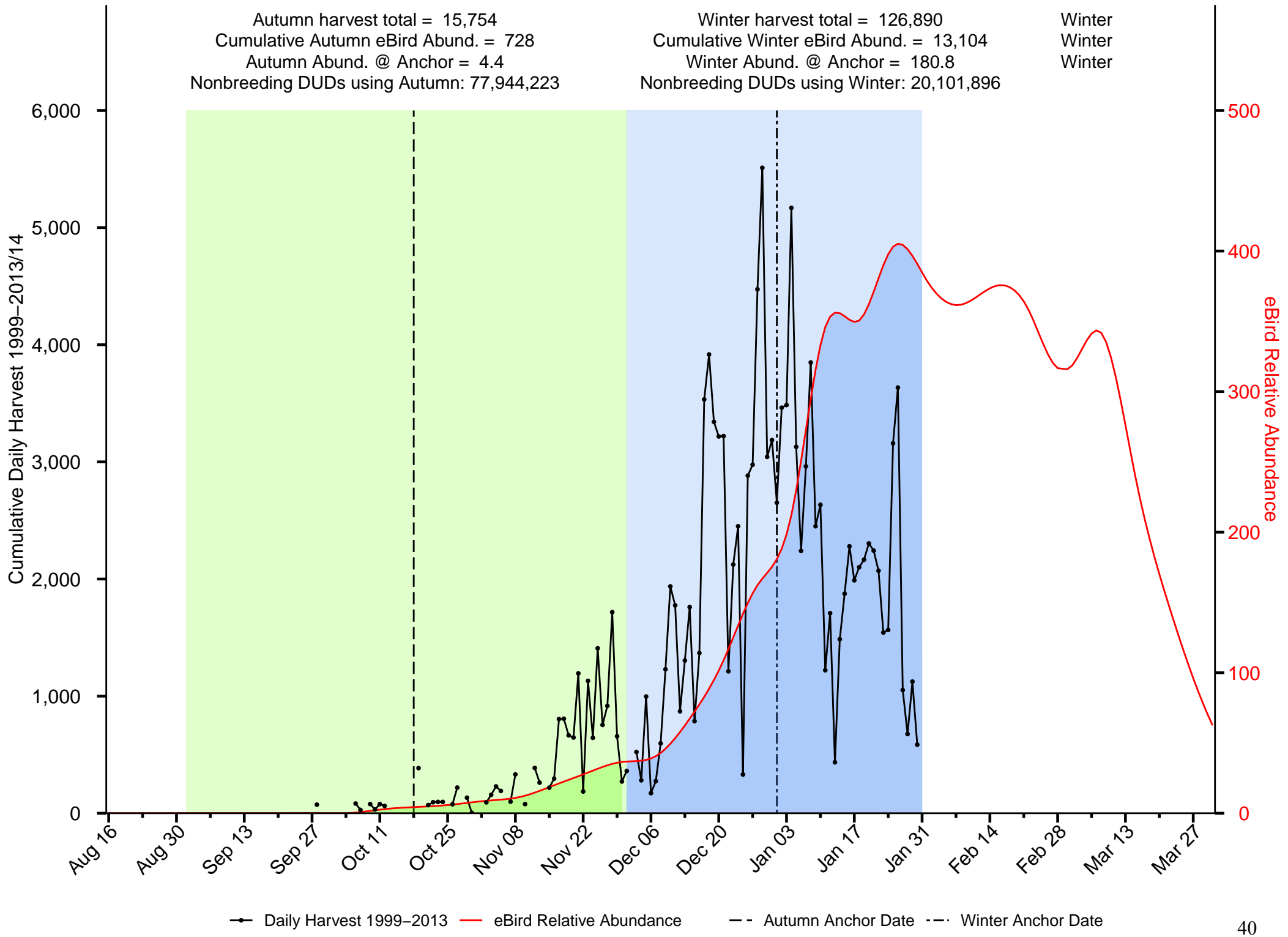

Summary of Ring-necked Duck in the Atlantic Coast JV

Autumn harvest total = 476,788
 Cumulative Autumn eBird Abund. = 8,359
 Autumn Abund. @ Anchor = 19
 Nonbreeding DUDs using Autumn: 622,368,283

Winter harvest total = 1,259,624
 Cumulative Winter eBird Abund. = 17,512
 Winter Abund. @ Anchor = 280.9
 Nonbreeding DUDs using Winter: 93,762,371

Winter
 Winter
 Winter

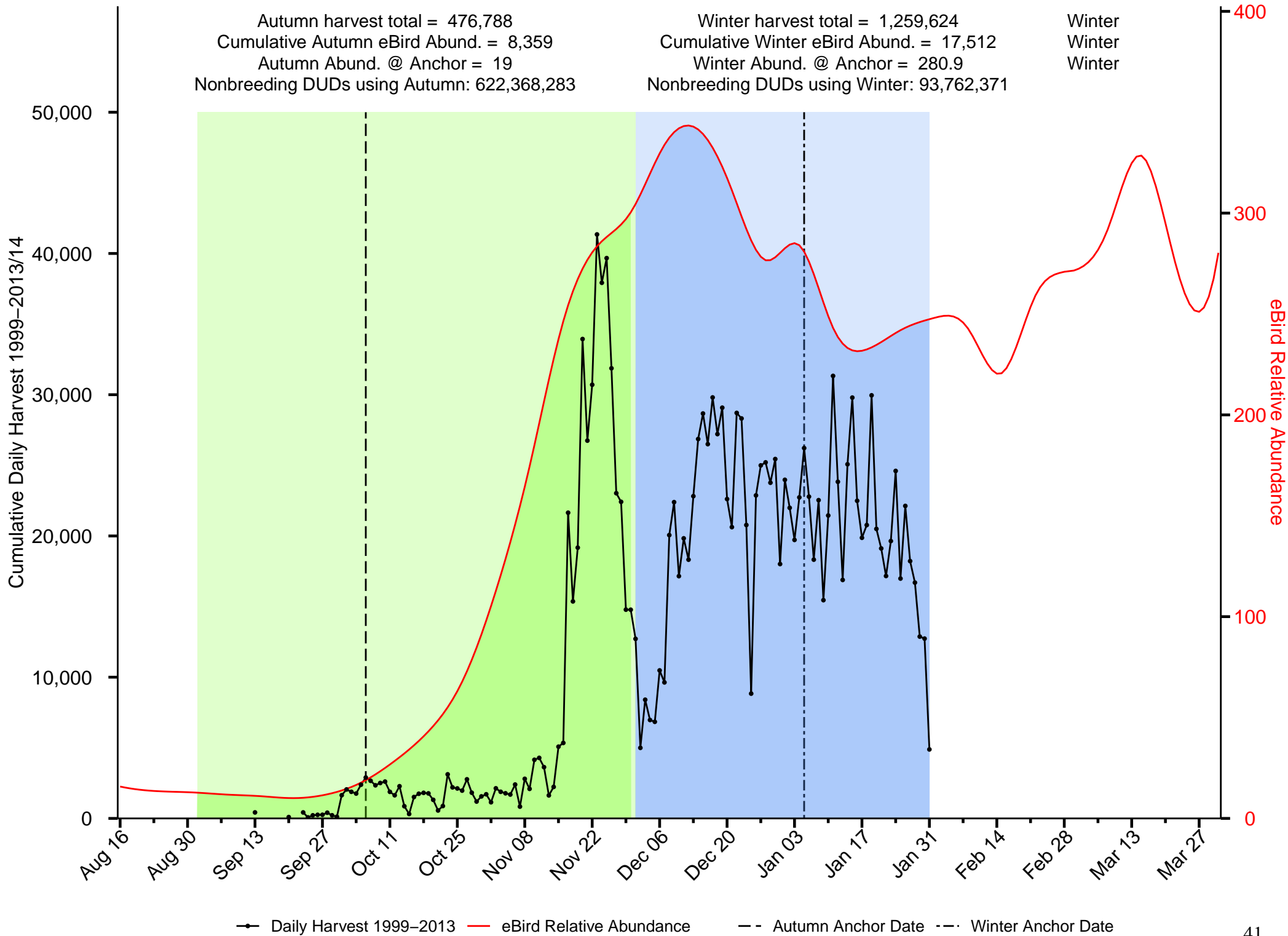

—●— Daily Harvest 1999-2013 — eBird Relative Abundance - - Autumn Anchor Date - - Winter Anchor Date

Summary of Ruddy Duck in the Atlantic Coast JV

Autumn harvest total = 36,277
 Cumulative Autumn eBird Abund. = 6,518
 Autumn Abund. @ Anchor = 56.5
 Nonbreeding DUDs using Autumn: 160,212,379

Winter harvest total = 100,429
 Cumulative Winter eBird Abund. = 22,857
 Winter Abund. @ Anchor = 475.6
 Nonbreeding DUDs using Winter: 53,001,266

Winter
 Winter
 Winter

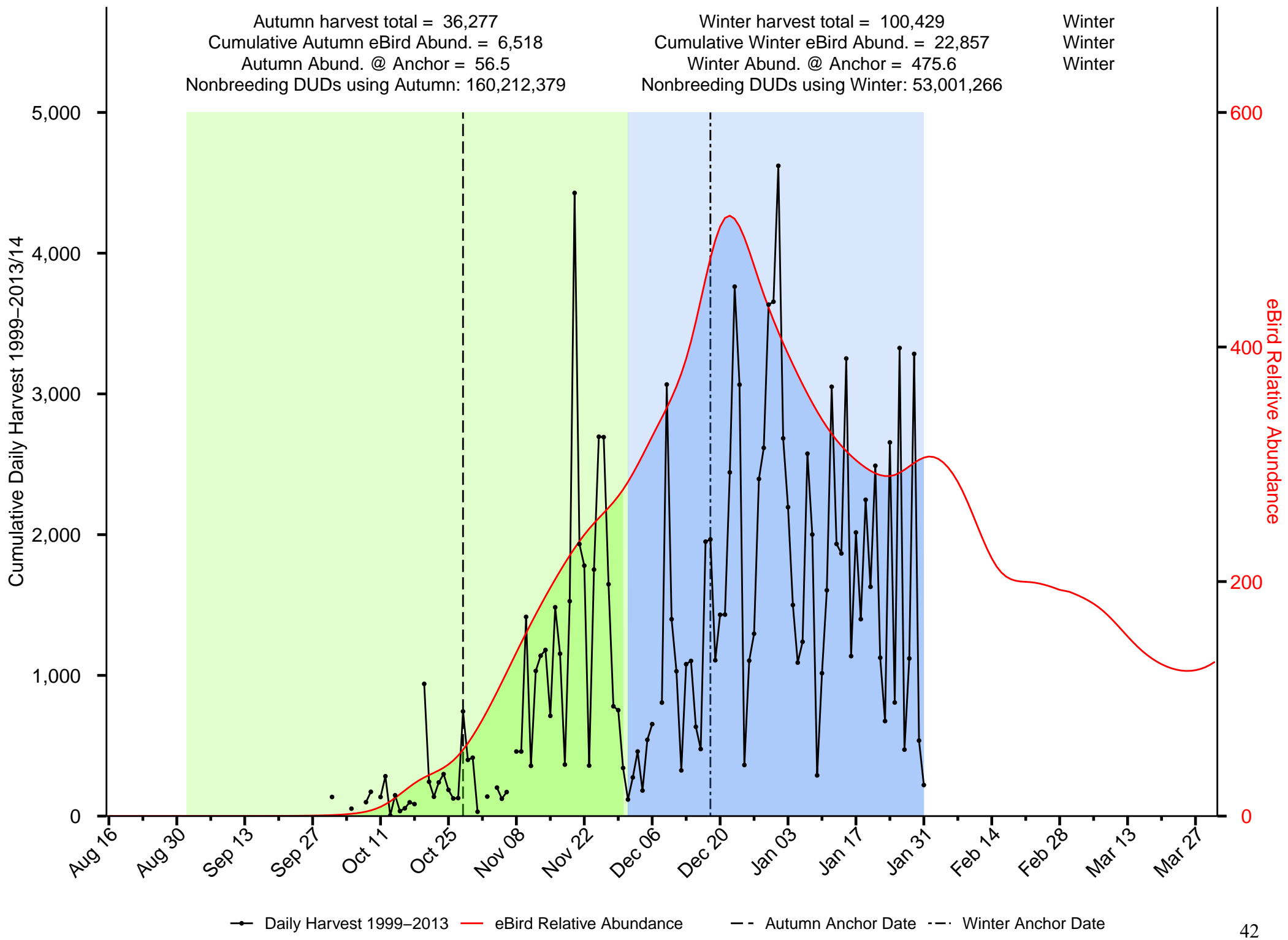

—●— Daily Harvest 1999–2013/14
 — eBird Relative Abundance
 - - Autumn Anchor Date
 - · - Winter Anchor Date

Summary of Scaup in the Atlantic Coast JV

Autumn harvest total = 189,876
 Cumulative Autumn eBird Abund. = 6,416
 Autumn Abund. @ Anchor = 47.4
 Nonbreeding DUDs using Autumn: 887,024,535

Winter harvest total = 938,434
 Cumulative Winter eBird Abund. = 40,954
 Winter Abund. @ Anchor = 586.3
 Nonbreeding DUDs using Winter: 299,078,747

Winter
 Winter
 Winter

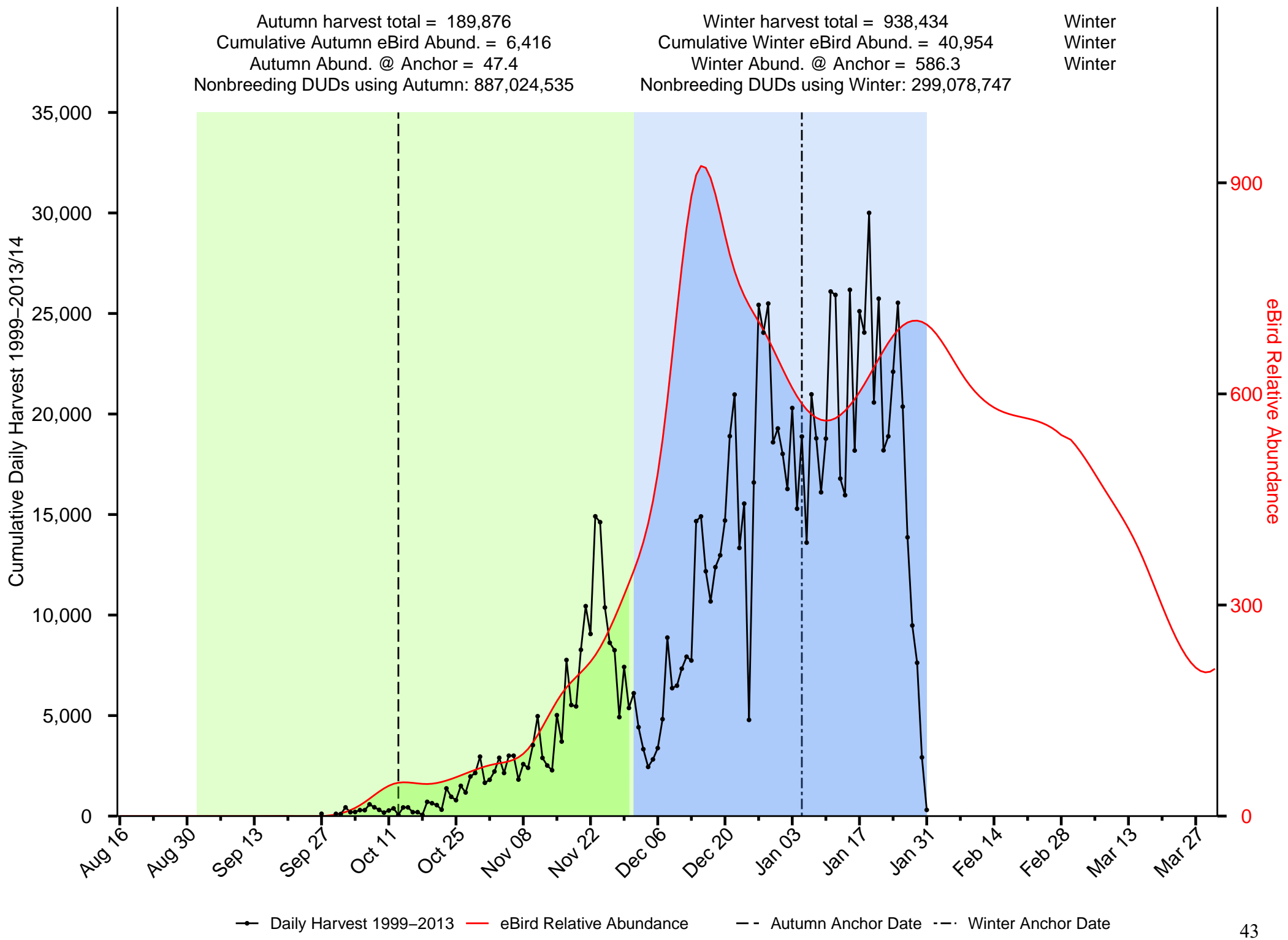

—●— Daily Harvest 1999-2013 — eBird Relative Abundance - - Autumn Anchor Date - - Winter Anchor Date

Summary of Scoter in the Atlantic Coast JV

Autumn harvest total = 263,084
 Cumulative Autumn eBird Abund. = 17,806
 Autumn Abund. @ Anchor = 148.1
 Nonbreeding DUDs using Autumn: 442,140,002

Winter harvest total = 246,902
 Cumulative Winter eBird Abund. = 19,605
 Winter Abund. @ Anchor = 417.8
 Nonbreeding DUDs using Winter: 191,045,089

Autumn
 Winter
 Winter

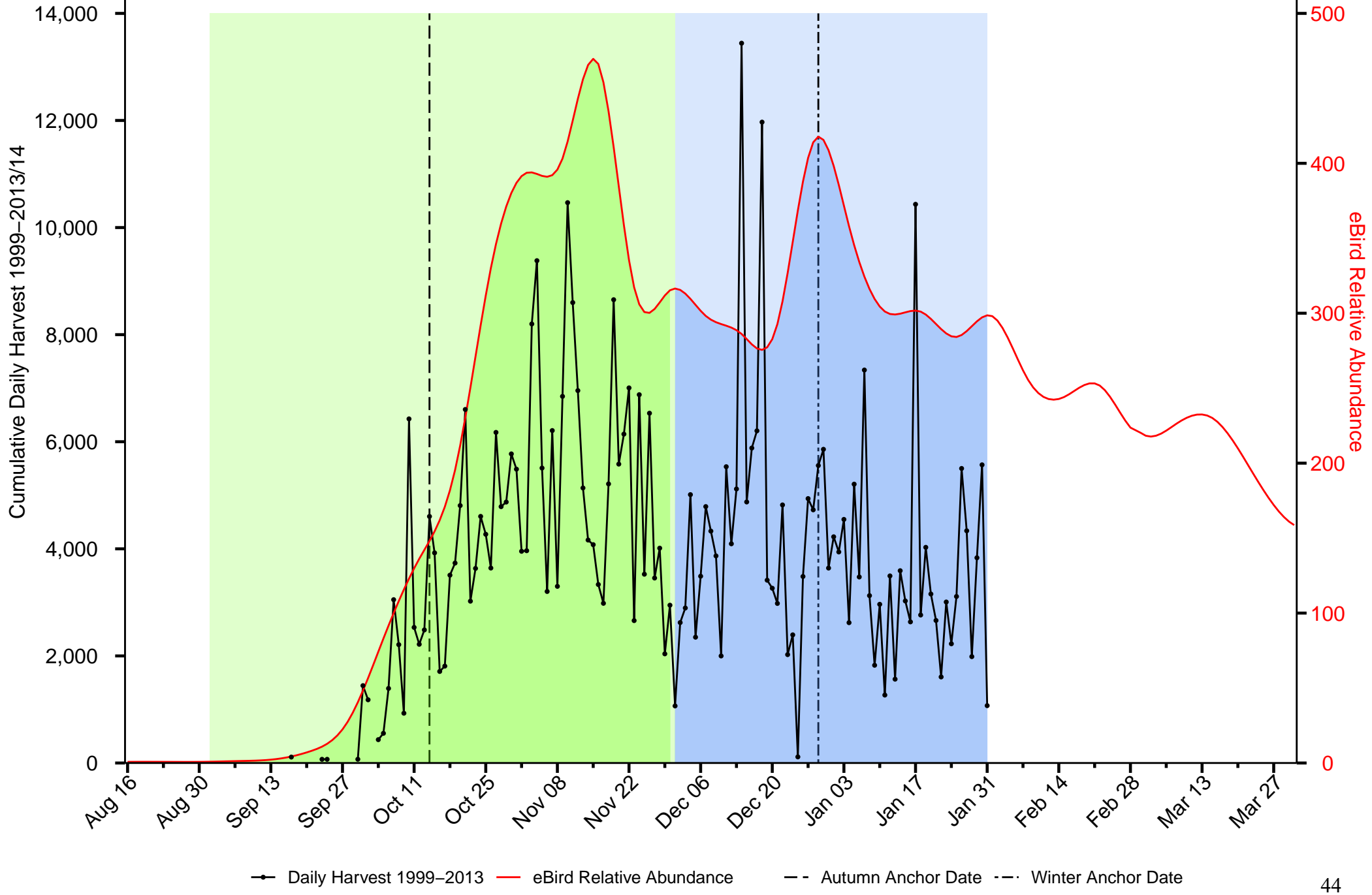

—●— Daily Harvest 1999-2013 — eBird Relative Abundance - - Autumn Anchor Date - - Winter Anchor Date

Summary of Wood Duck in the Atlantic Coast JV

Autumn harvest total = 2,262,848
 Cumulative Autumn eBird Abund. = 30,523
 Autumn Abund. @ Anchor = 395.7
 Nonbreeding DUDs using Autumn: 243,892,090

Winter harvest total = 2,553,805
 Cumulative Winter eBird Abund. = 18,567
 Winter Abund. @ Anchor = 246.9
 Nonbreeding DUDs using Winter: 576,124,880

Winter
 Autumn
 Autumn

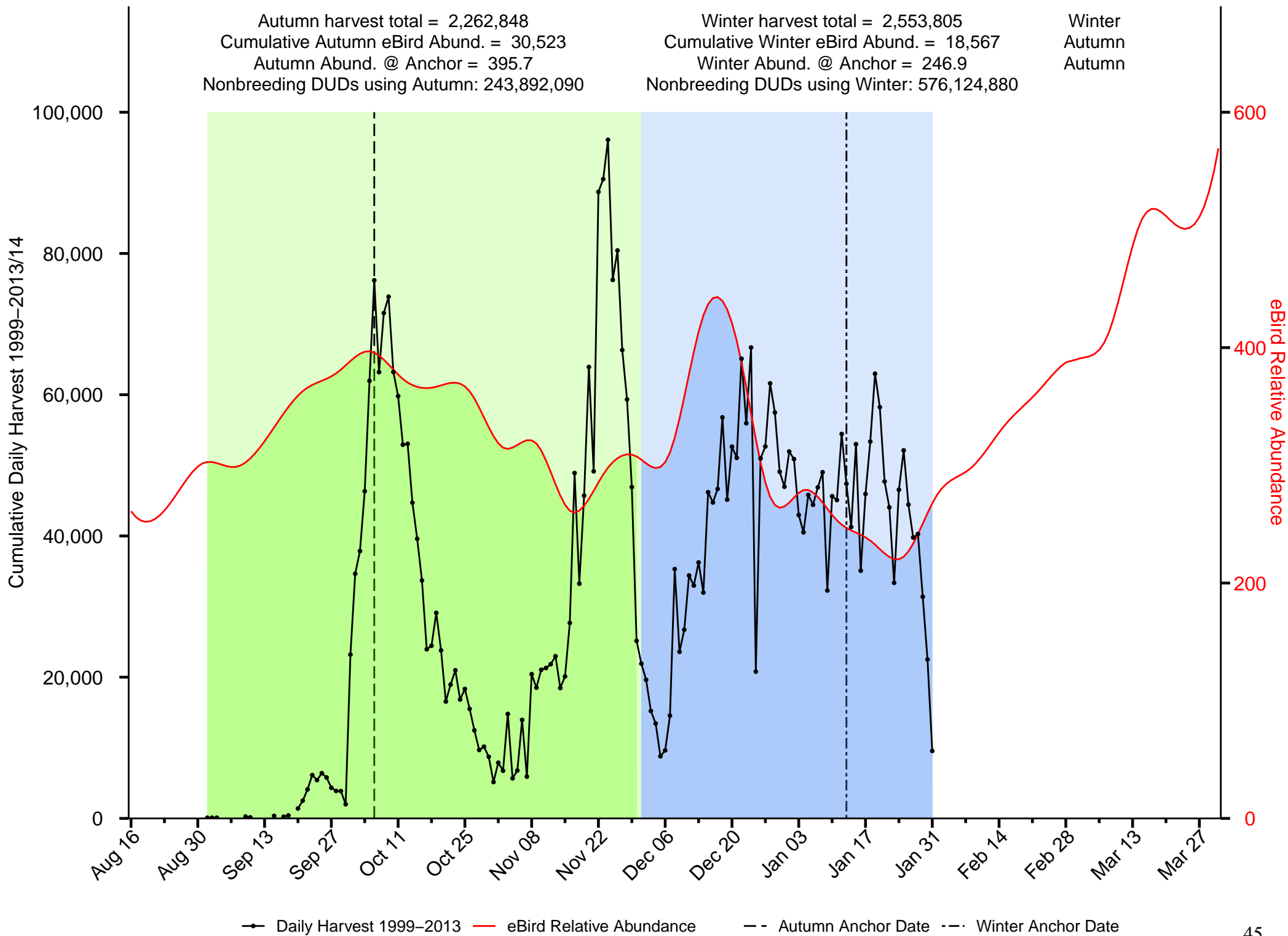

—●— Daily Harvest 1999-2013
 — eBird Relative Abundance
 - - - Autumn Anchor Date
 - - - Winter Anchor Date

Summary of Green-winged Teal in the California Central Coast JV

Autumn harvest total = 4,625
 Cumulative Autumn eBird Abund. = 44
 Autumn Abund. @ Anchor = 0.2
 Nonbreeding DUDs using Autumn: NA

Winter harvest total = 25,974
 Cumulative Winter eBird Abund. = 148
 Winter Abund. @ Anchor = 3.5
 Nonbreeding DUDs using Winter: NA

Winter
 Winter
 Winter

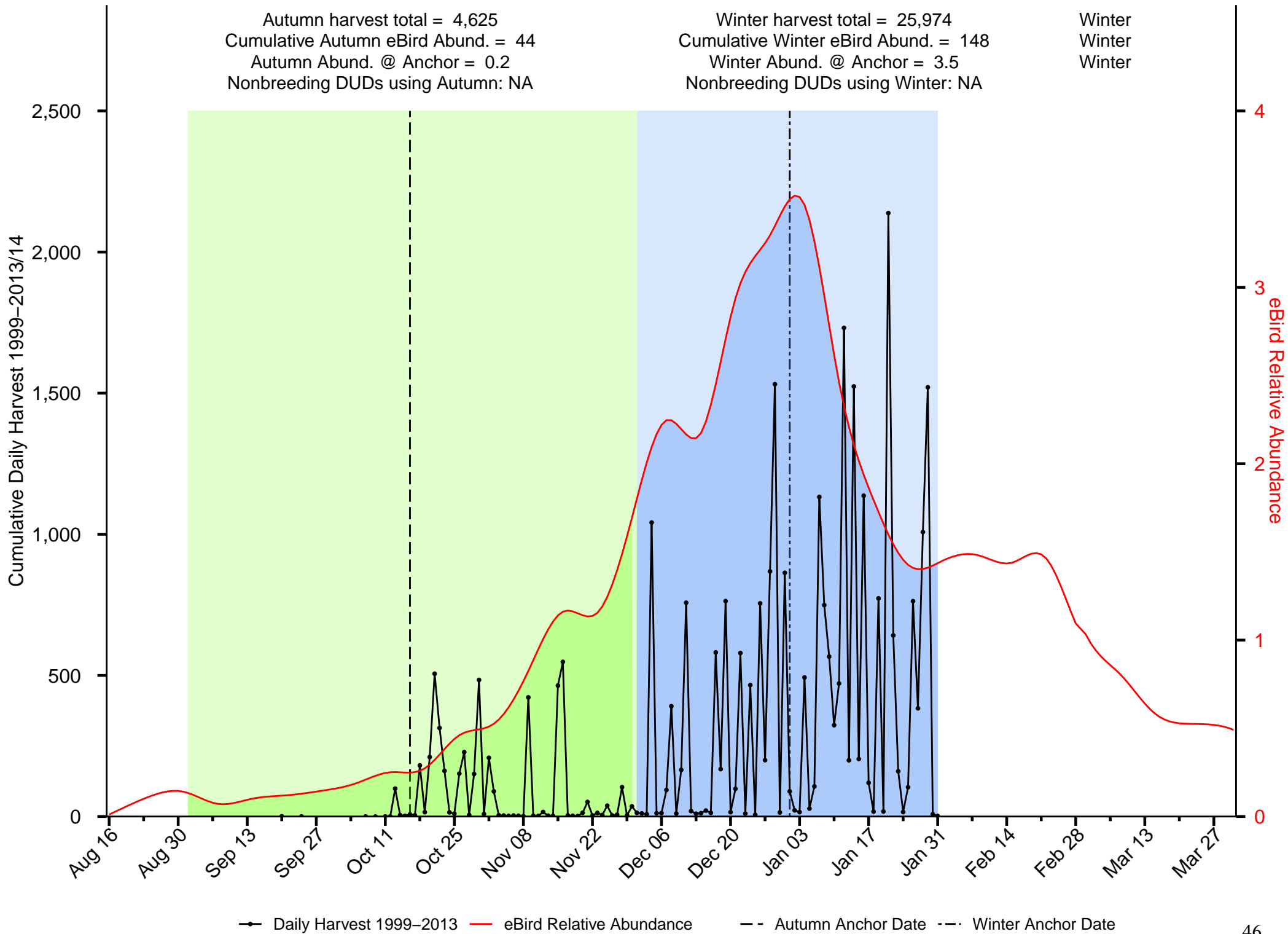

—●— Daily Harvest 1999-2013 — eBird Relative Abundance - - Autumn Anchor Date - - Winter Anchor Date

Summary of American Wigeon in the California Central Coast JV

Autumn harvest total = 3,203
 Cumulative Autumn eBird Abund. = 62
 Autumn Abund. @ Anchor = 0.7
 Nonbreeding DUDs using Autumn: NA

Winter harvest total = 6,700
 Cumulative Winter eBird Abund. = 219
 Winter Abund. @ Anchor = 2.6
 Nonbreeding DUDs using Winter: NA

Winter
 Winter
 Winter

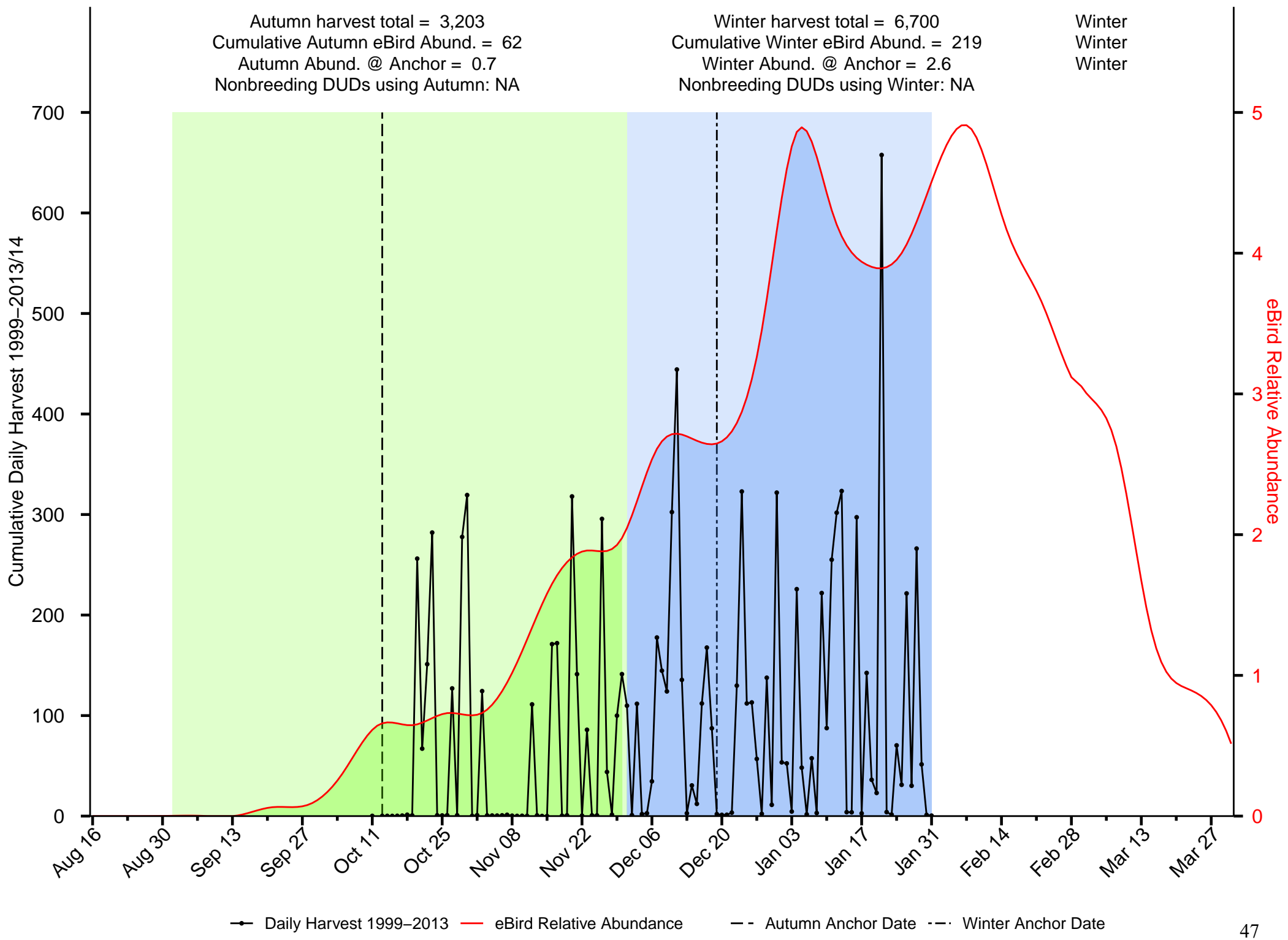

Summary of Barrow's Goldeneye in the California Central Coast JV

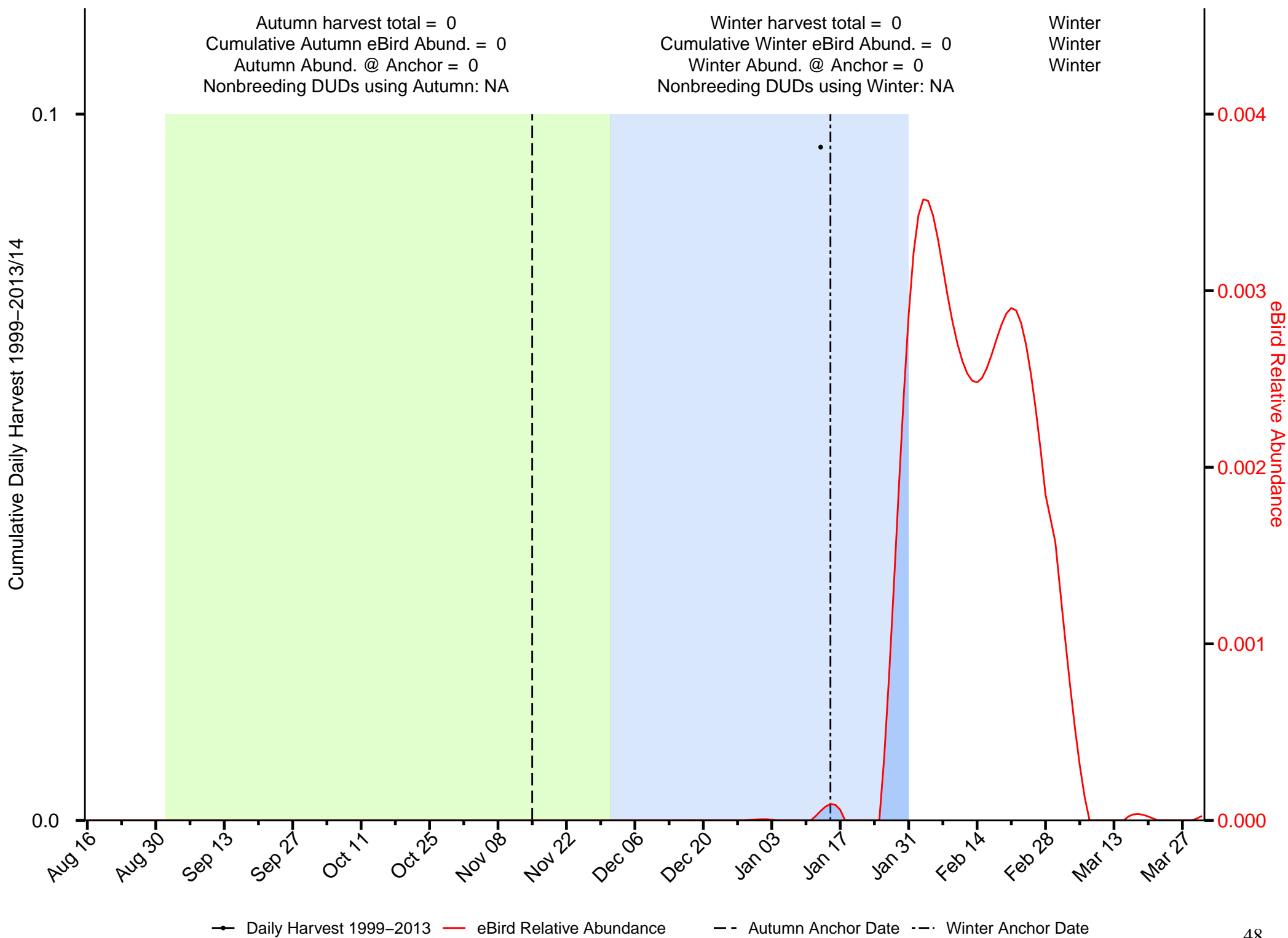

Summary of Bufflehead in the California Central Coast JV

Autumn harvest total = 970
 Cumulative Autumn eBird Abund. = 183
 Autumn Abund. @ Anchor = 6.5
 Nonbreeding DUDs using Autumn: NA

Winter harvest total = 3,606
 Cumulative Winter eBird Abund. = 353
 Winter Abund. @ Anchor = 5.1
 Nonbreeding DUDs using Winter: NA

Winter
 Winter
 Autumn

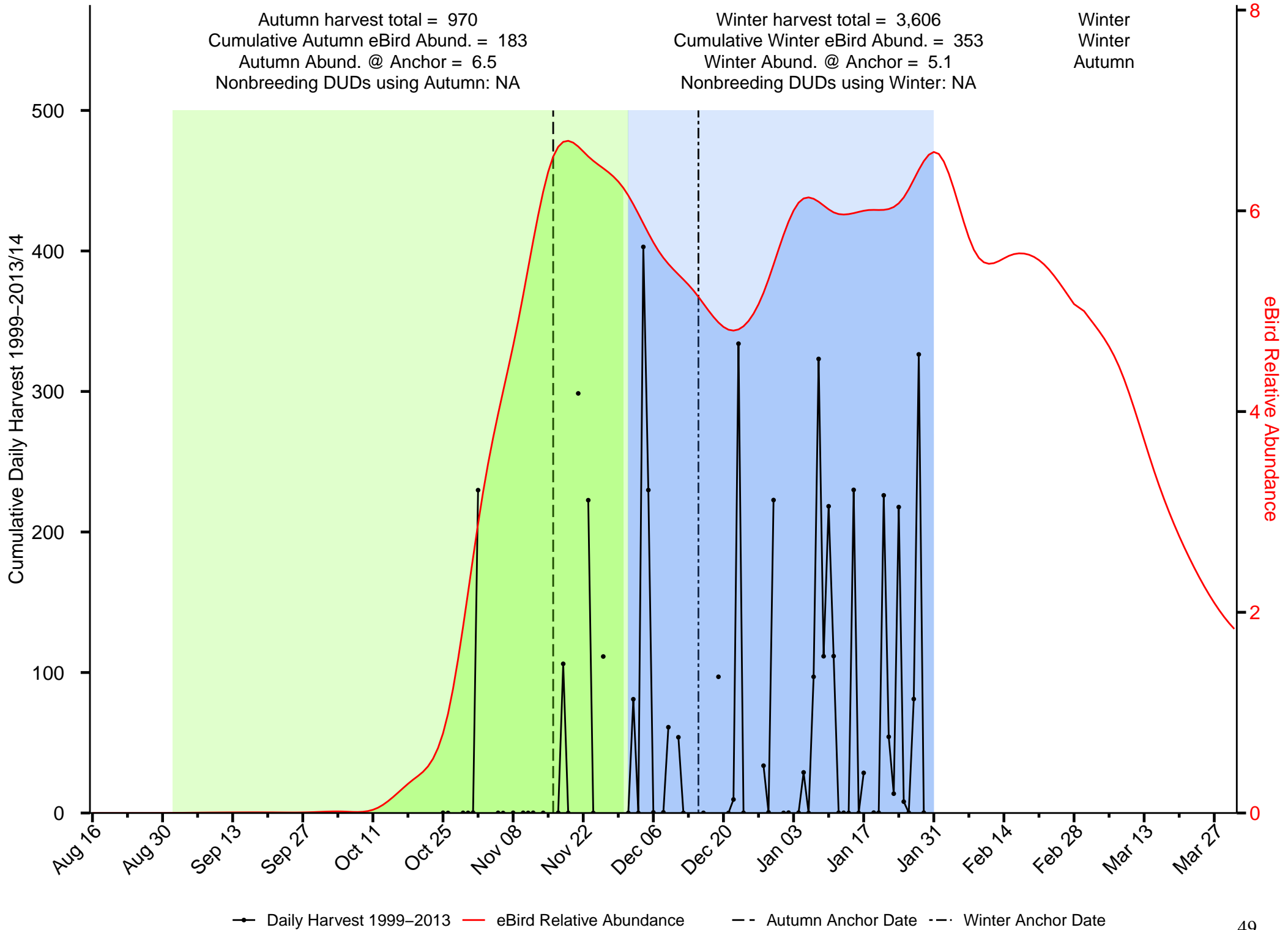

Daily Harvest 1999-2013
 eBird Relative Abundance
 Autumn Anchor Date
 Winter Anchor Date

Summary of Blue-winged Teal in the California Central Coast JV

Autumn harvest total = 188
 Cumulative Autumn eBird Abund. = 3
 Autumn Abund. @ Anchor = 0
 Nonbreeding DUDs using Autumn: NA

Winter harvest total = 375
 Cumulative Winter eBird Abund. = 5
 Winter Abund. @ Anchor = 0.1
 Nonbreeding DUDs using Winter: NA

Winter
 Winter
 Winter

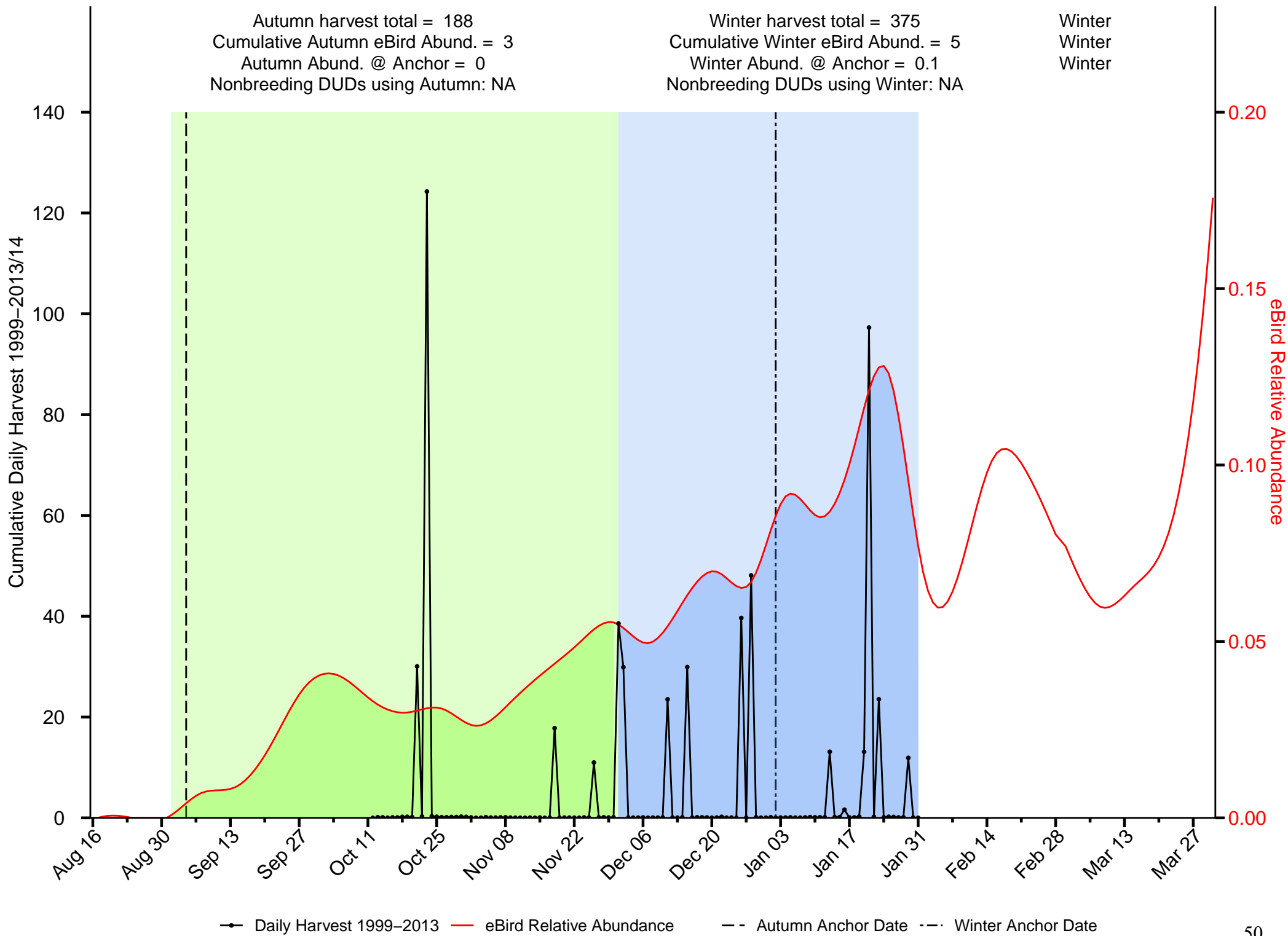

Summary of Canvasback in the California Central Coast JV

Autumn harvest total = 329
 Cumulative Autumn eBird Abund. = 38
 Autumn Abund. @ Anchor = 0
 Nonbreeding DUDs using Autumn: NA

Winter harvest total = 2,632
 Cumulative Winter eBird Abund. = 169
 Winter Abund. @ Anchor = 2.6
 Nonbreeding DUDs using Winter: NA

Winter
 Winter
 Winter

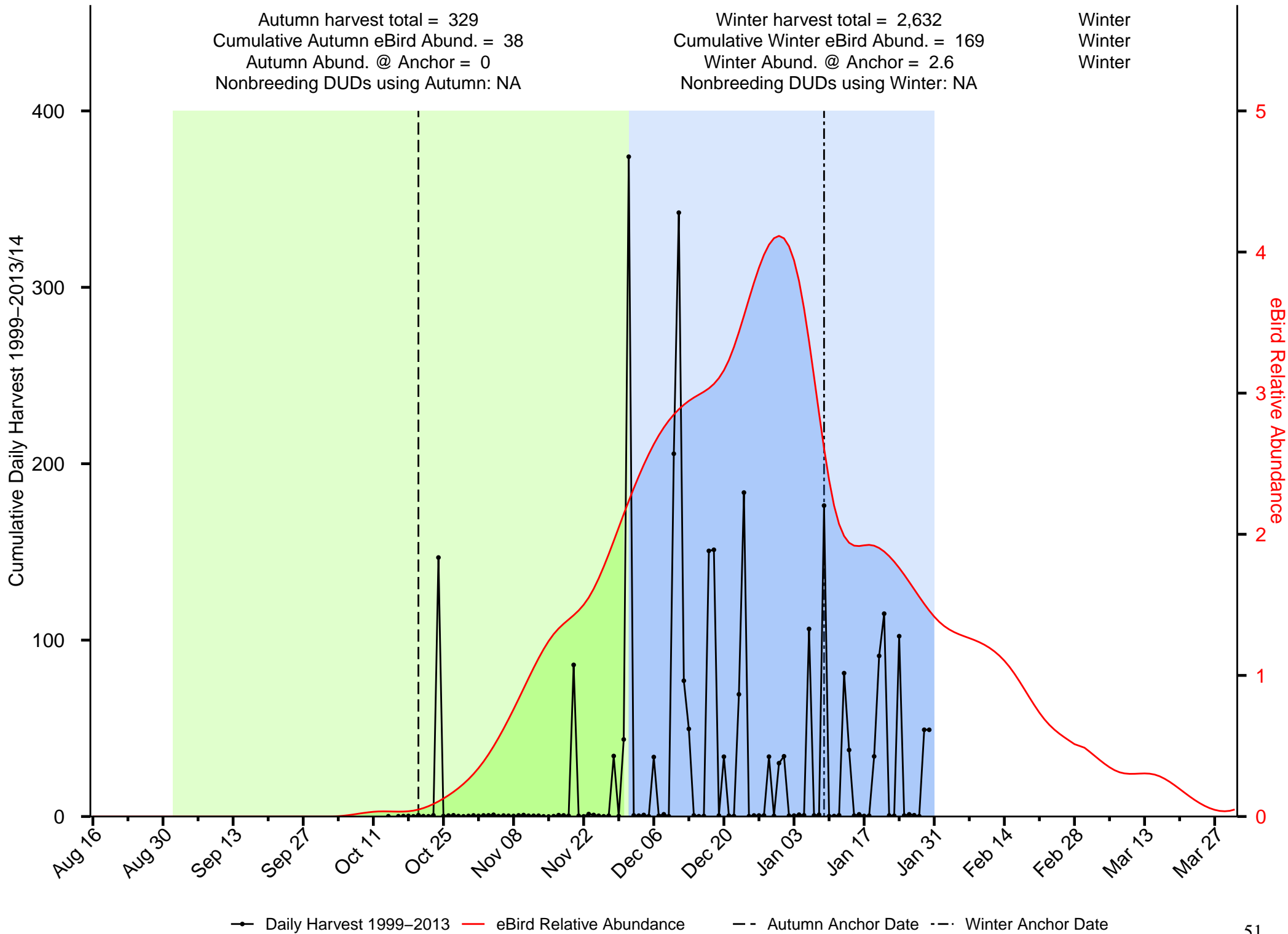

—●— Daily Harvest 1999–2013
 — eBird Relative Abundance
 --- Autumn Anchor Date
 --- Winter Anchor Date

Summary of Cinnamon Teal in the California Central Coast JV

Autumn harvest total = 1,027
 Cumulative Autumn eBird Abund. = 8
 Autumn Abund. @ Anchor = 0.1
 Nonbreeding DUDs using Autumn: NA

Winter harvest total = 2,010
 Cumulative Winter eBird Abund. = 12
 Winter Abund. @ Anchor = 0.3
 Nonbreeding DUDs using Winter: NA

Winter
 Winter
 Winter

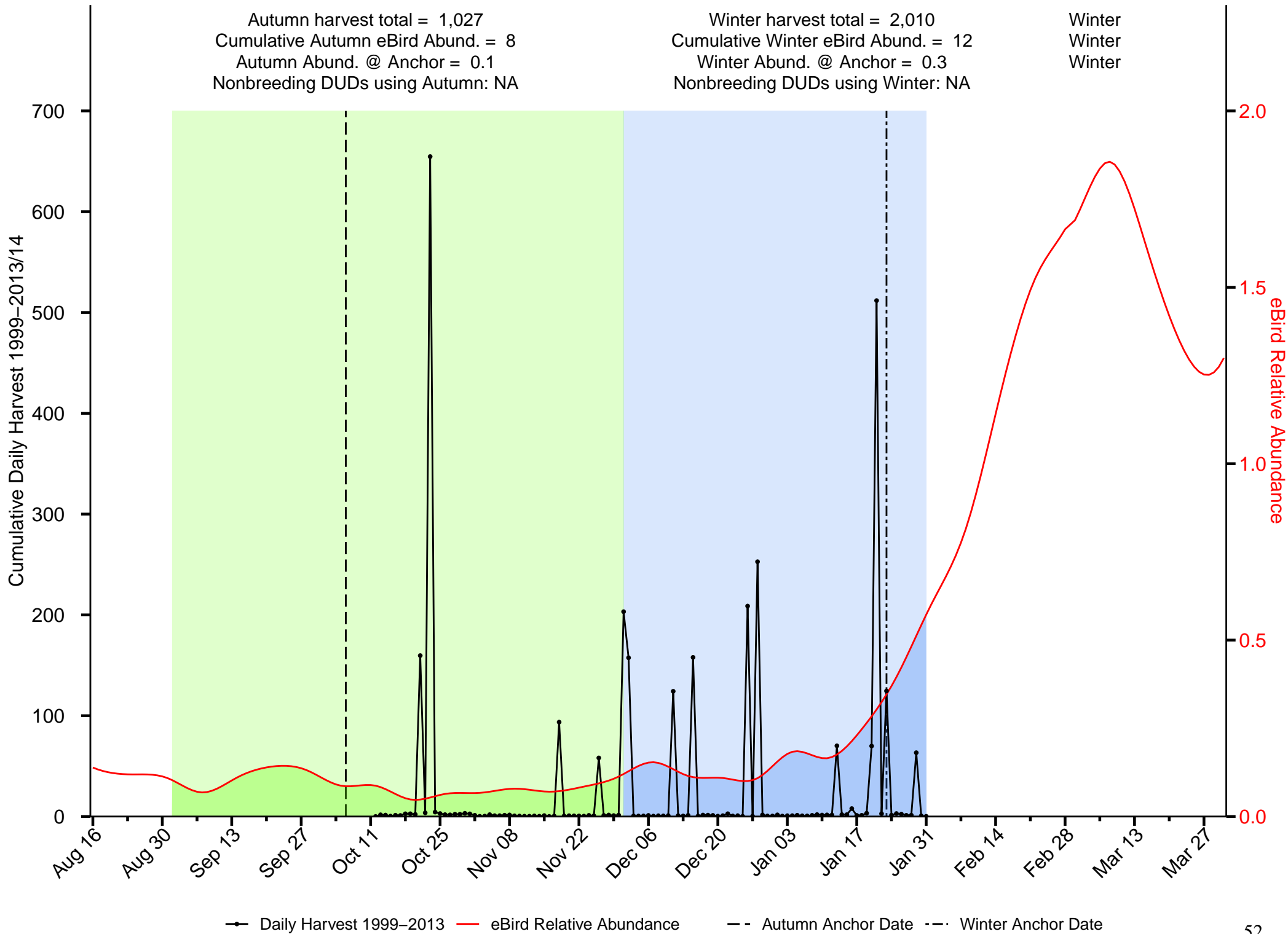

Summary of Common Goldeneye in the California Central Coast JV

Autumn harvest total = 1
 Cumulative Autumn eBird Abund. = 26
 Autumn Abund. @ Anchor = 0
 Nonbreeding DUDs using Autumn: NA

Winter harvest total = 381
 Cumulative Winter eBird Abund. = 68
 Winter Abund. @ Anchor = 1.1
 Nonbreeding DUDs using Winter: NA

Winter
 Winter
 Winter

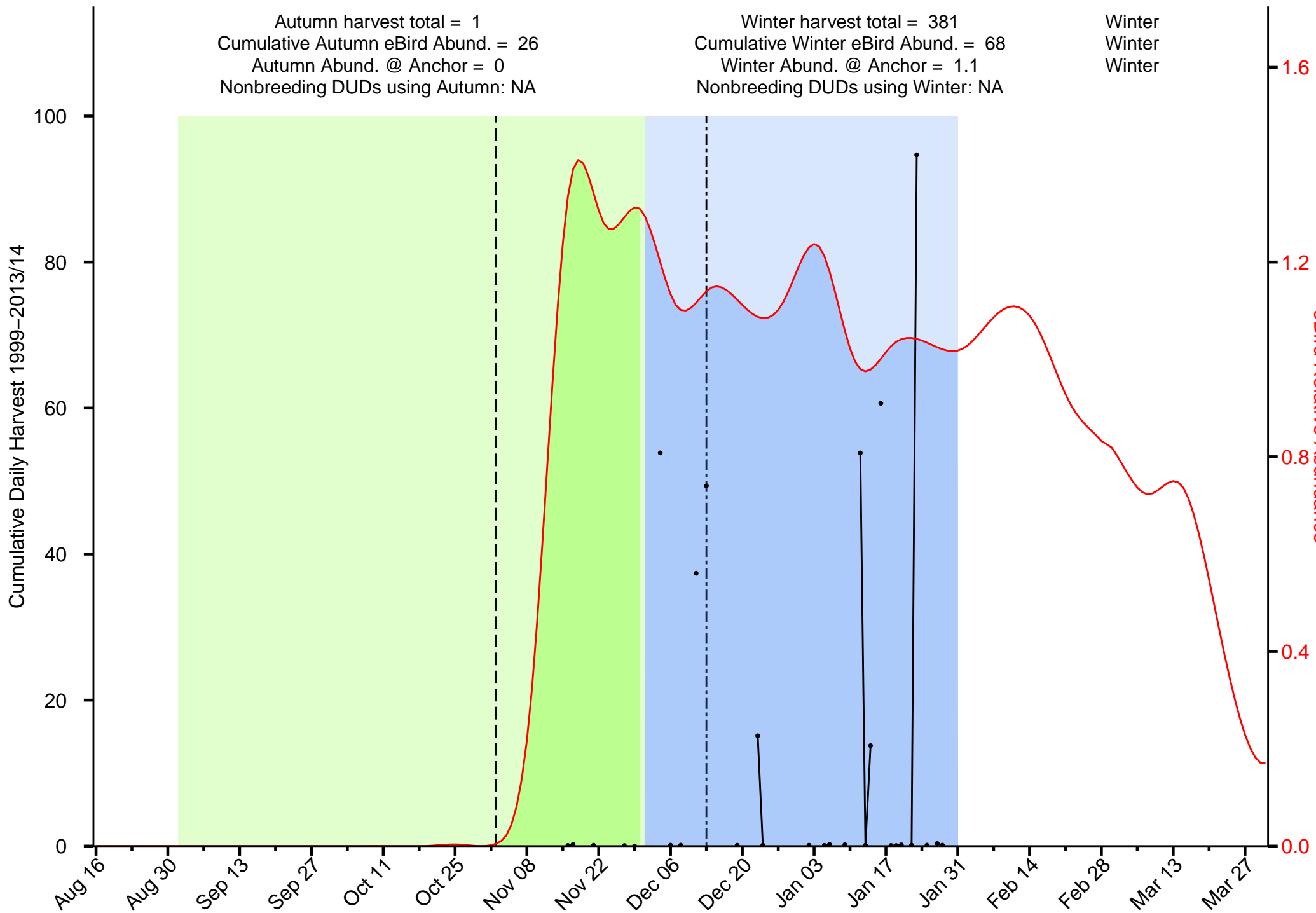

—●— Daily Harvest 1999–2013
 — eBird Relative Abundance
 - - Autumn Anchor Date
 - · - Winter Anchor Date

Summary of Gadwall in the California Central Coast JV

Autumn harvest total = 1,731
 Cumulative Autumn eBird Abund. = 110
 Autumn Abund. @ Anchor = 1.2
 Nonbreeding DUDs using Autumn: NA

Winter harvest total = 5,484
 Cumulative Winter eBird Abund. = 159
 Winter Abund. @ Anchor = 3.1
 Nonbreeding DUDs using Winter: NA

Winter
 Winter
 Winter

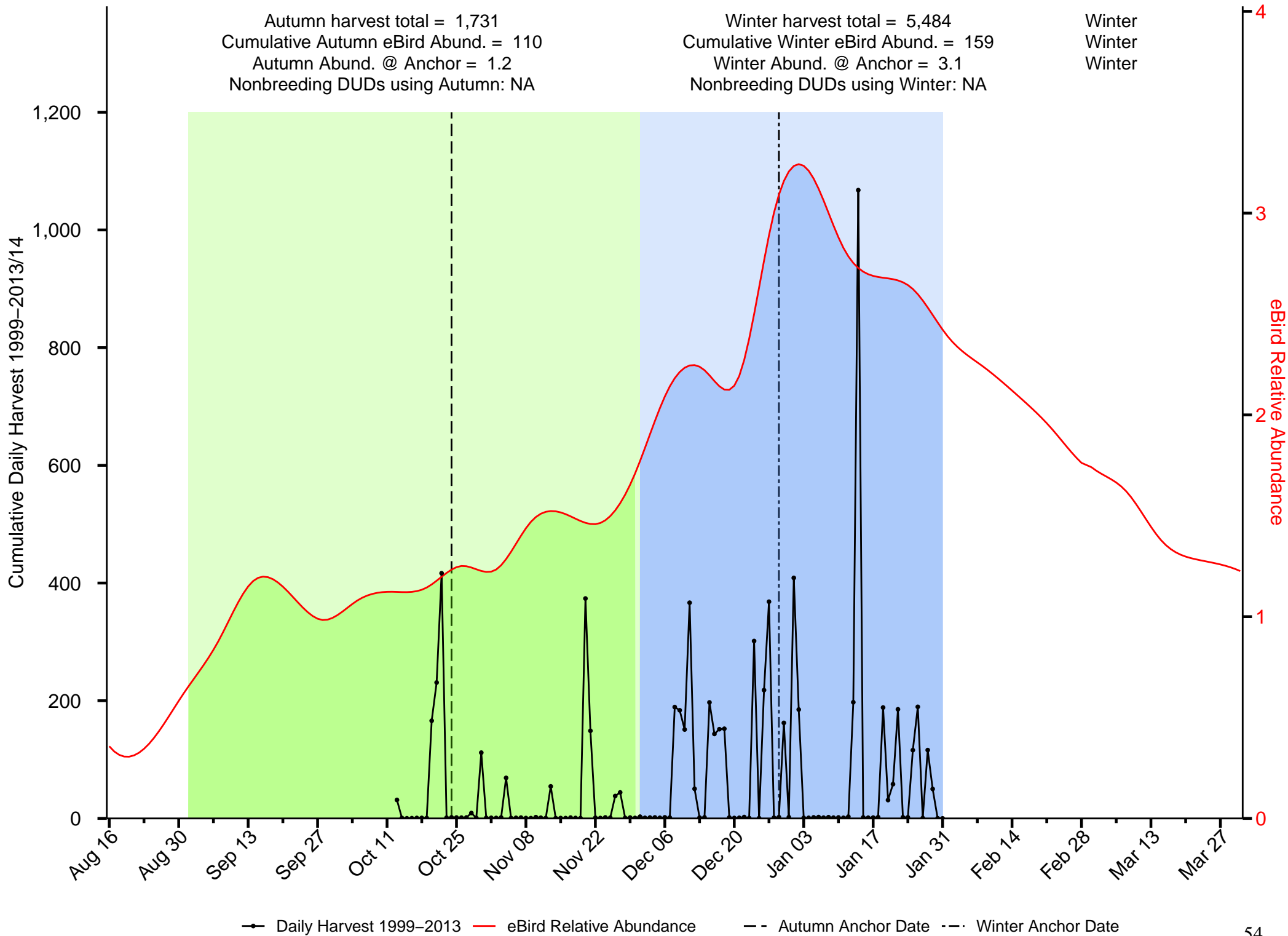

—●— Daily Harvest 1999–2013 — eBird Relative Abundance - - Autumn Anchor Date - - Winter Anchor Date

Summary of Hooded Merganser in the California Central Coast JV

Autumn harvest total = 0
 Cumulative Autumn eBird Abund. = 3
 Autumn Abund. @ Anchor = 0
 Nonbreeding DUDs using Autumn: NA

Winter harvest total = 1
 Cumulative Winter eBird Abund. = 9
 Winter Abund. @ Anchor = 0.2
 Nonbreeding DUDs using Winter: NA

Winter
 Winter
 Winter

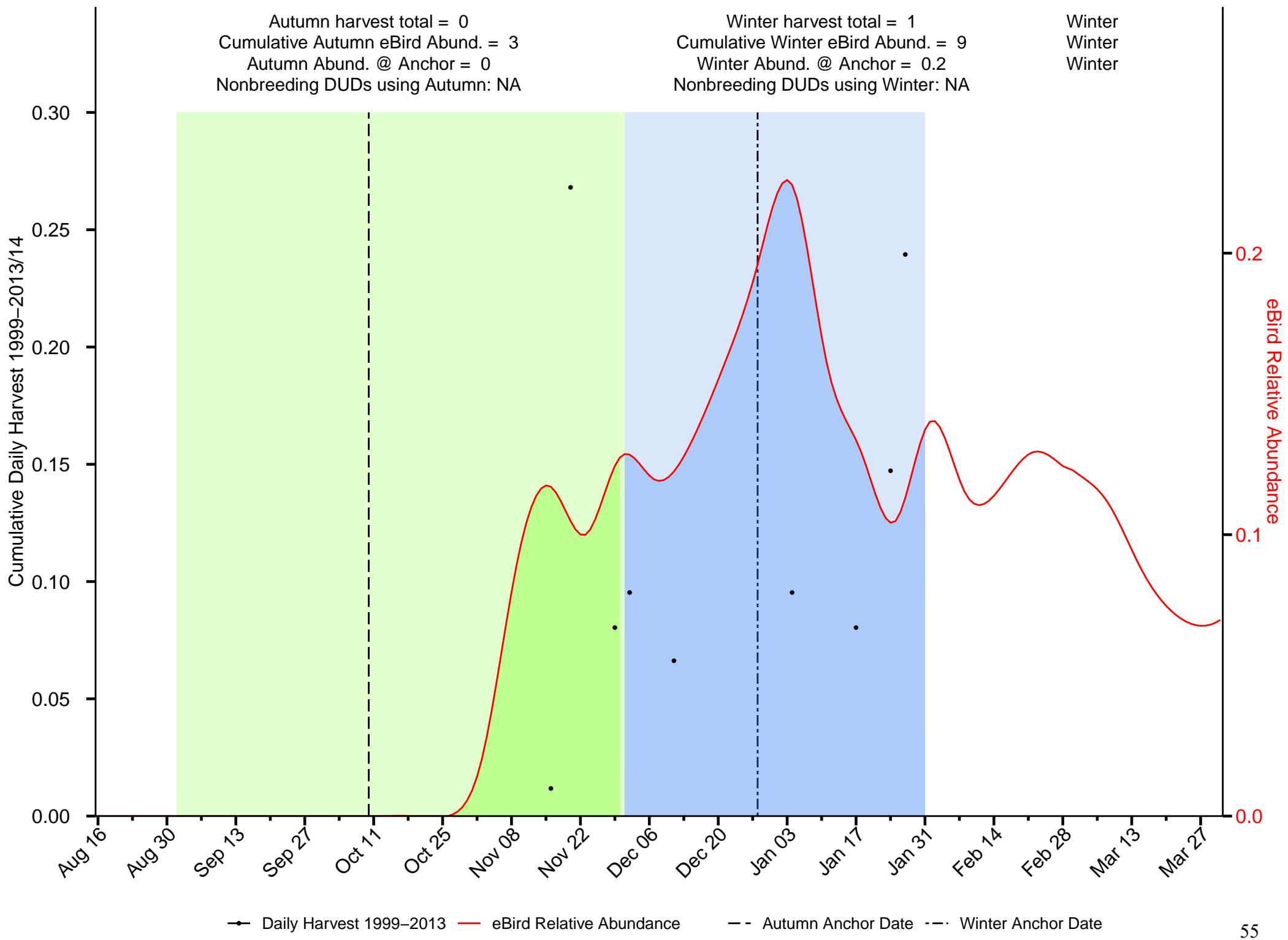

—●— Daily Harvest 1999-2013
 — eBird Relative Abundance
 - - Autumn Anchor Date
 - · - Winter Anchor Date

Summary of Mallard in the California Central Coast JV

Autumn harvest total = 8,118
 Cumulative Autumn eBird Abund. = 1,245
 Autumn Abund. @ Anchor = 12.6
 Nonbreeding DUDs using Autumn: NA

Winter harvest total = 9,104
 Cumulative Winter eBird Abund. = 818
 Winter Abund. @ Anchor = 12.6
 Nonbreeding DUDs using Winter: NA

Winter
 Autumn
 Autumn

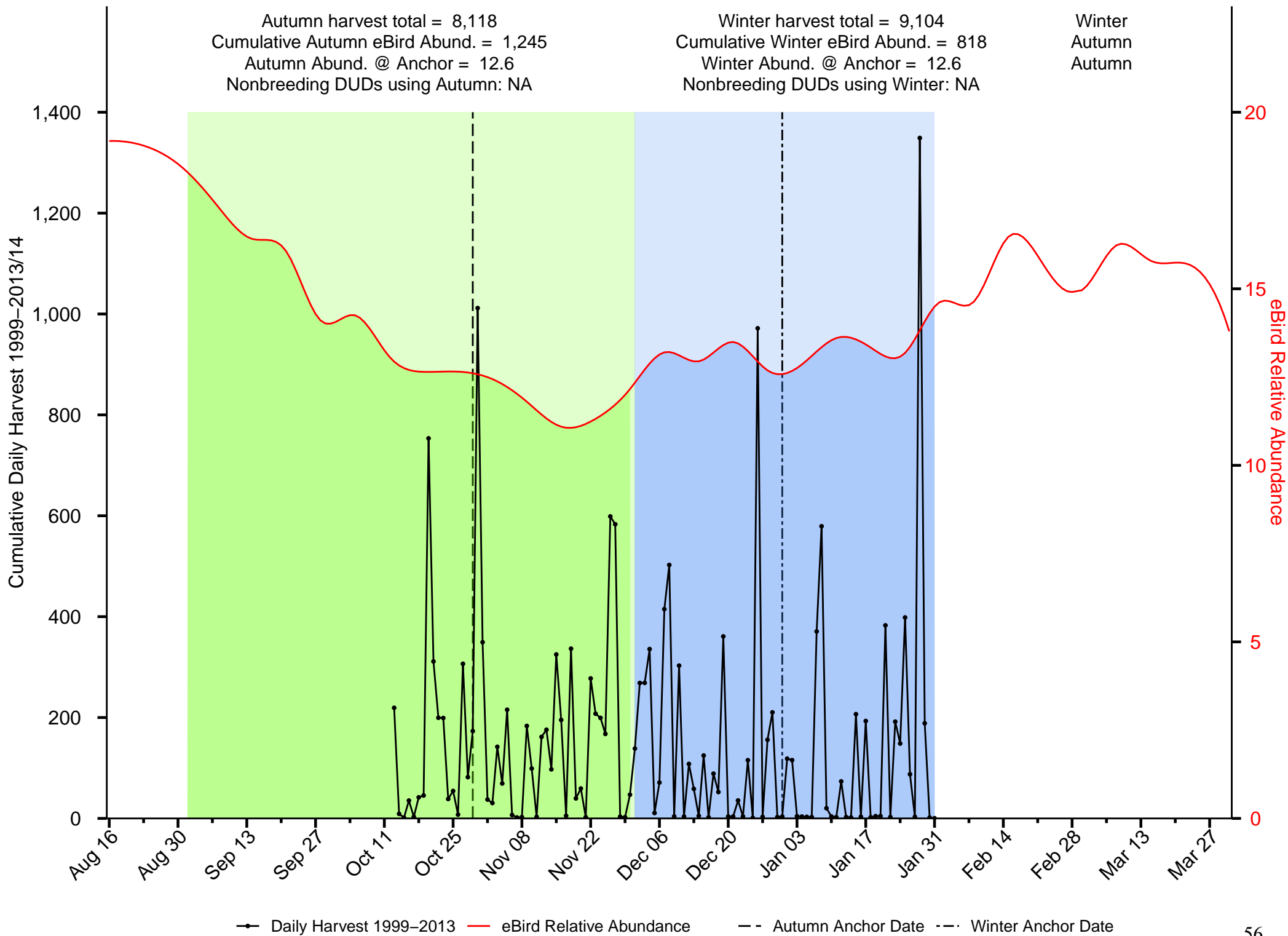

Summary of Merganser in the California Central Coast JV

Autumn harvest total = 0
 Cumulative Autumn eBird Abund. = 36
 Autumn Abund. @ Anchor = 0.4
 Nonbreeding DUDs using Autumn: NA

Winter harvest total = 1
 Cumulative Winter eBird Abund. = 64
 Winter Abund. @ Anchor = 1
 Nonbreeding DUDs using Winter: NA

Winter
 Winter
 Winter

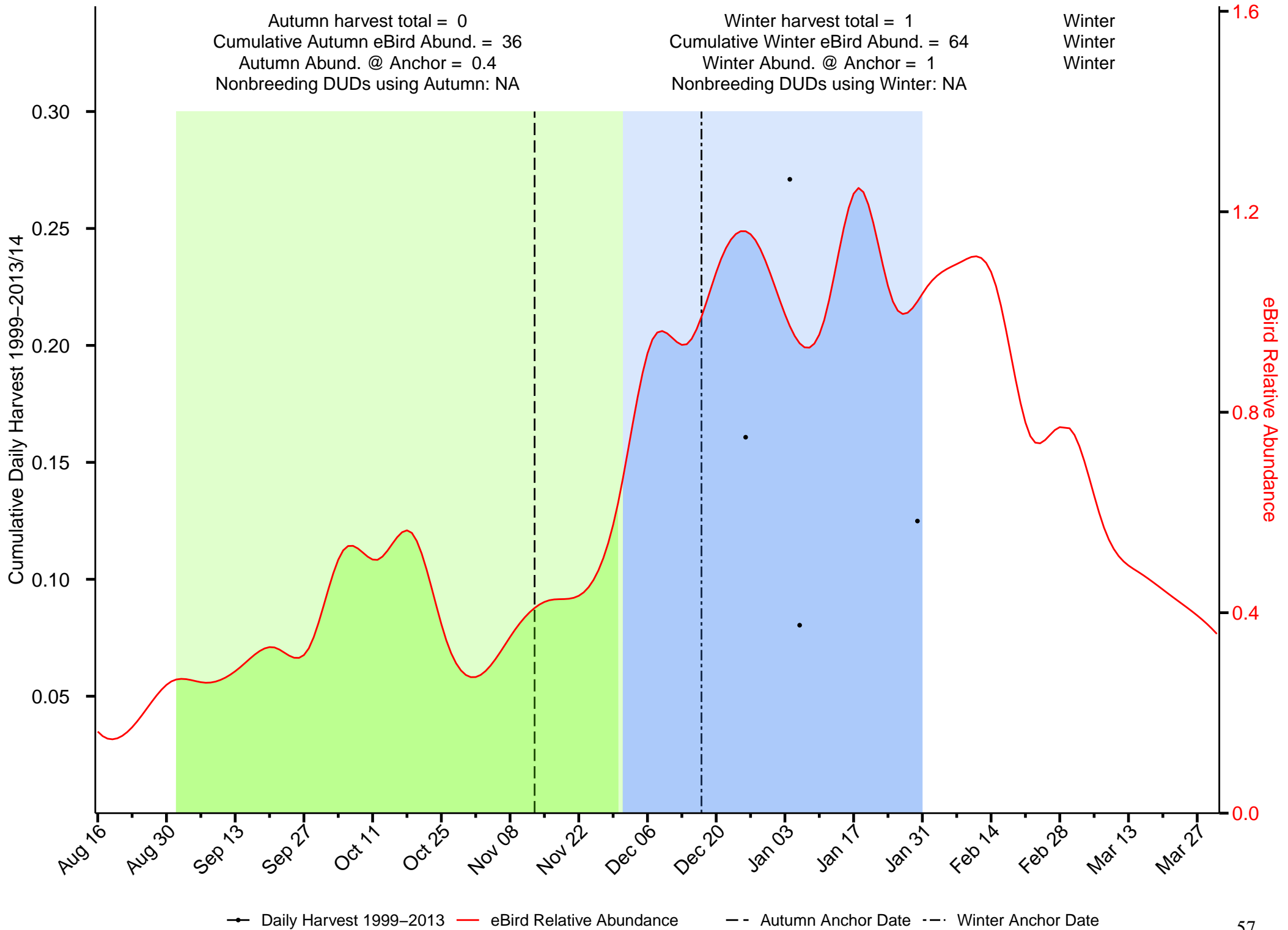

● Daily Harvest 1999-2013
 — eBird Relative Abundance
 Autumn Anchor Date
 Winter Anchor Date

Summary of Northern Pintail in the California Central Coast JV

Autumn harvest total = 2,159
 Cumulative Autumn eBird Abund. = 36
 Autumn Abund. @ Anchor = 0.3
 Nonbreeding DUDs using Autumn: NA

Winter harvest total = 2,899
 Cumulative Winter eBird Abund. = 51
 Winter Abund. @ Anchor = 1
 Nonbreeding DUDs using Winter: NA

Winter
 Winter
 Winter

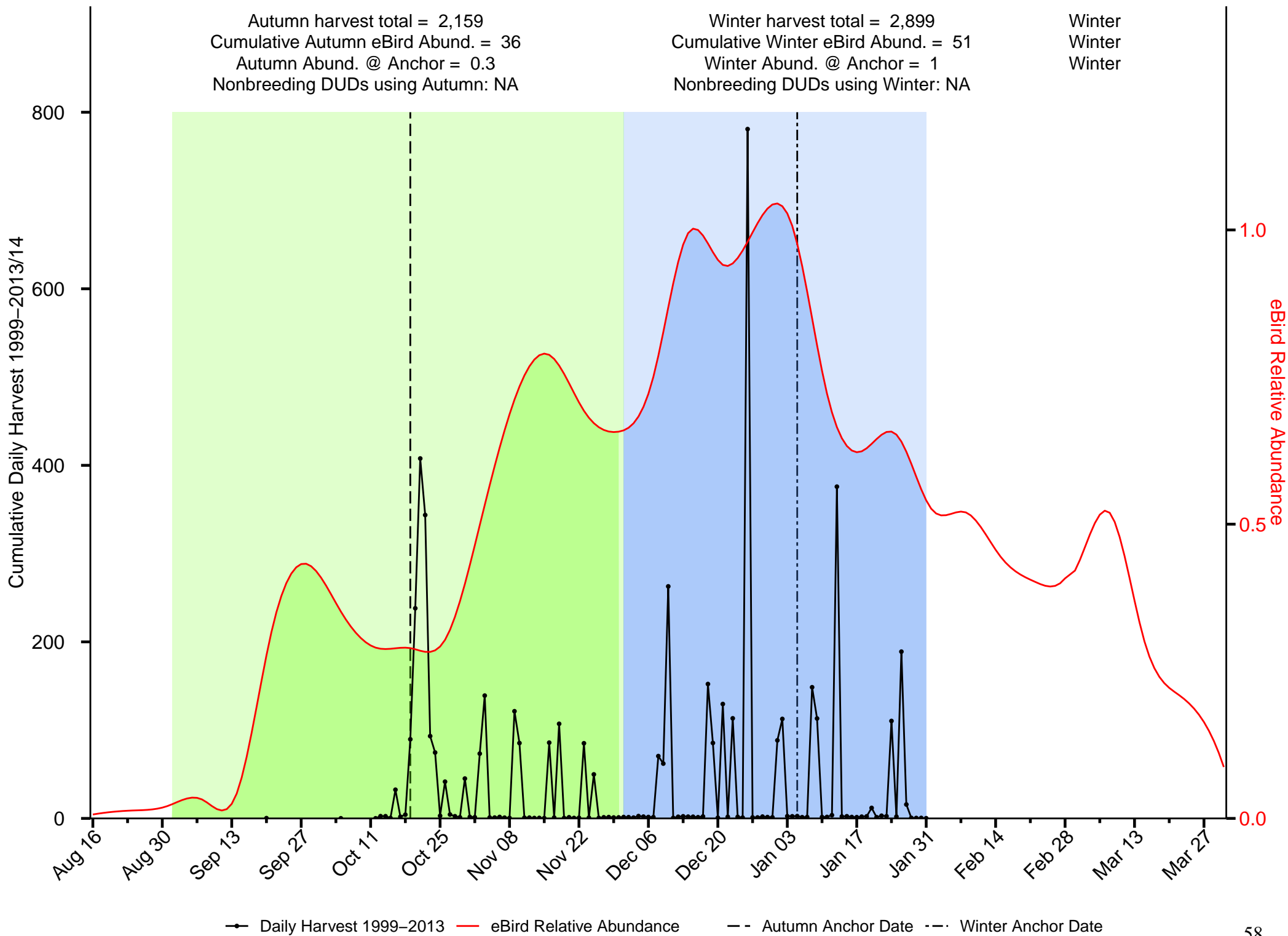

Summary of Northern Shoveler in the California Central Coast JV

Autumn harvest total = 6,338
 Cumulative Autumn eBird Abund. = 593
 Autumn Abund. @ Anchor = 6.4
 Nonbreeding DUDs using Autumn: NA

Winter harvest total = 8,480
 Cumulative Winter eBird Abund. = 931
 Winter Abund. @ Anchor = 14.6
 Nonbreeding DUDs using Winter: NA

Winter
 Winter
 Winter

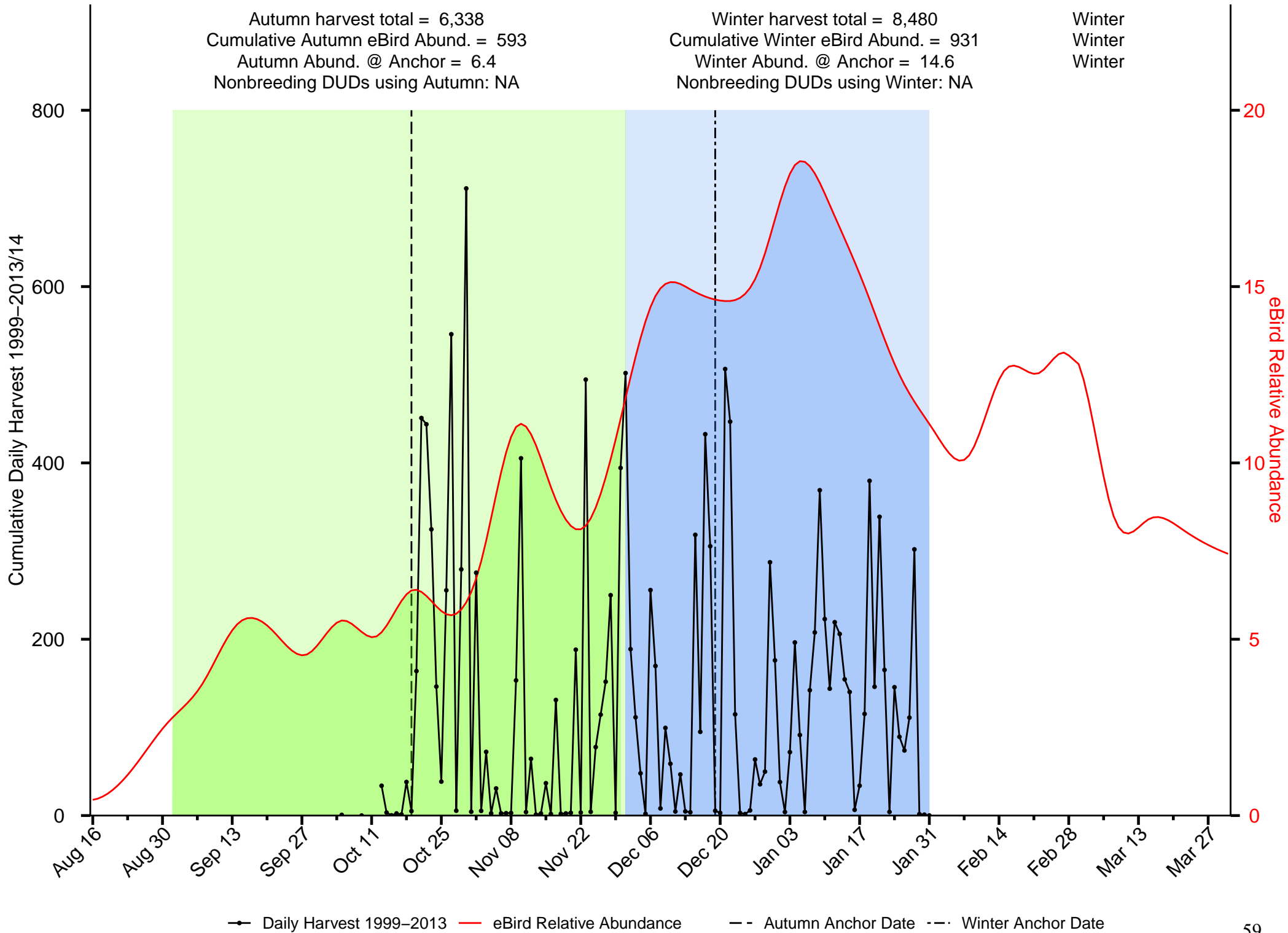

Daily Harvest 1999-2013

 eBird Relative Abundance

 Autumn Anchor Date

 Winter Anchor Date

Summary of Redhead in the California Central Coast JV

Autumn harvest total = 9
 Cumulative Autumn eBird Abund. = 4
 Autumn Abund. @ Anchor = 0
 Nonbreeding DUDs using Autumn: NA

Winter harvest total = 13
 Cumulative Winter eBird Abund. = 14
 Winter Abund. @ Anchor = 0.2
 Nonbreeding DUDs using Winter: NA

Winter
 Winter
 Winter

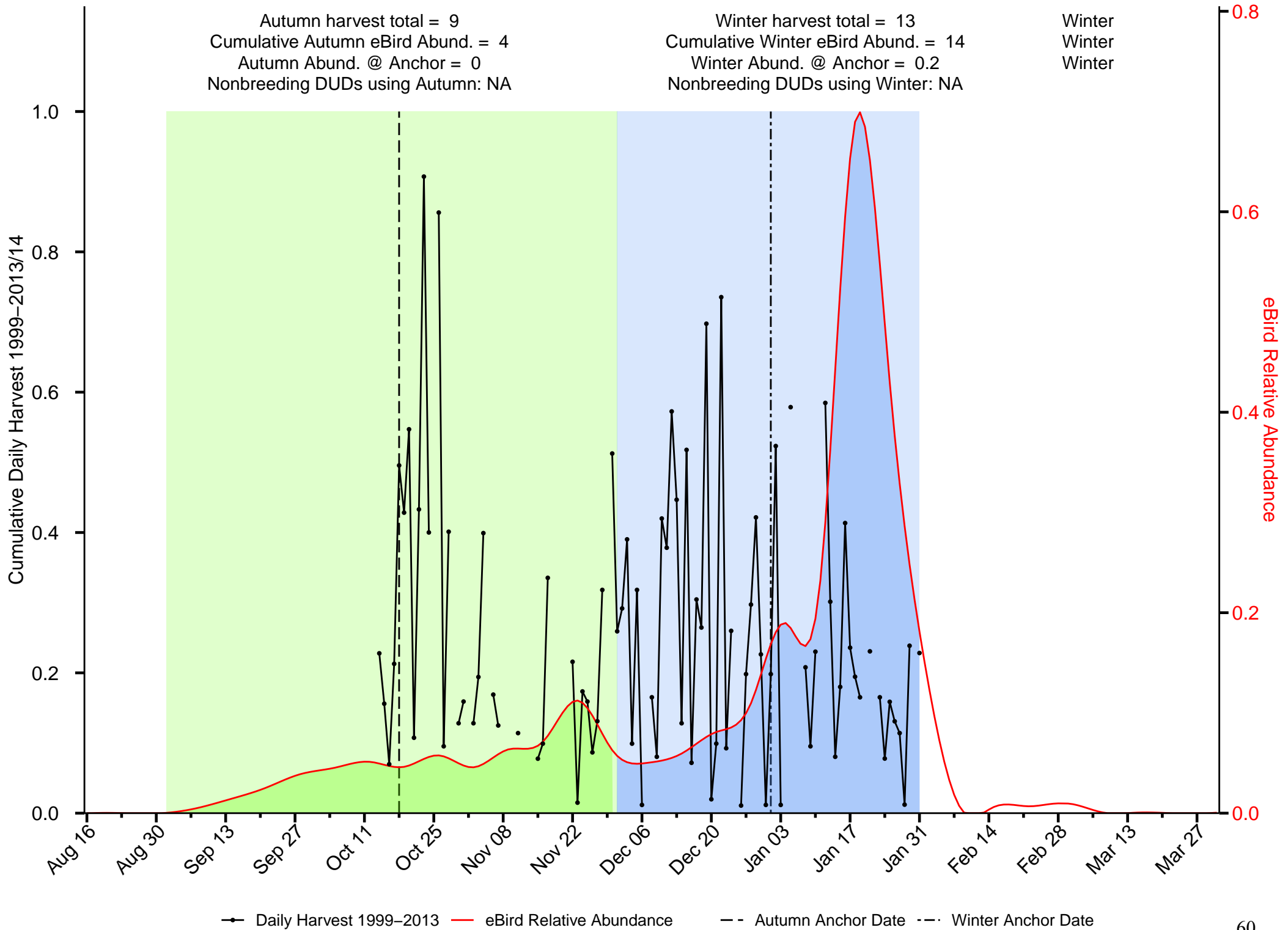

Daily Harvest 1999-2013 eBird Relative Abundance Autumn Anchor Date Winter Anchor Date

Summary of Ring-necked Duck in the California Central Coast JV

Autumn harvest total = 1,456
 Cumulative Autumn eBird Abund. = 64
 Autumn Abund. @ Anchor = 0.4
 Nonbreeding DUDs using Autumn: NA

Winter harvest total = 564
 Cumulative Winter eBird Abund. = 160
 Winter Abund. @ Anchor = 3.3
 Nonbreeding DUDs using Winter: NA

Autumn
 Winter
 Winter

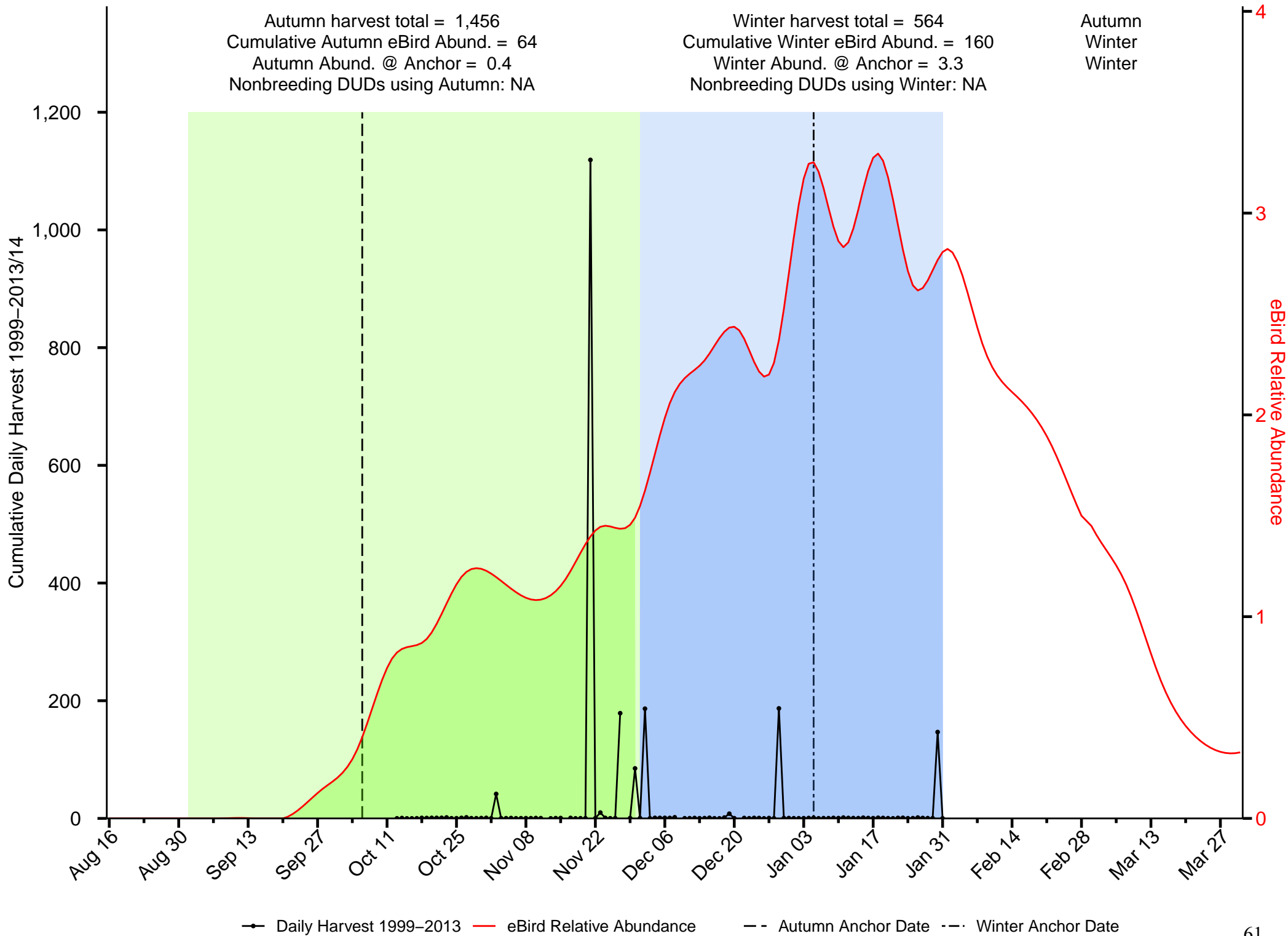

Summary of Ruddy Duck in the California Central Coast JV

Autumn harvest total = 270
 Cumulative Autumn eBird Abund. = 1,919
 Autumn Abund. @ Anchor = 30.1
 Nonbreeding DUDs using Autumn: NA

Winter harvest total = 523
 Cumulative Winter eBird Abund. = 2,528
 Winter Abund. @ Anchor = 48.4
 Nonbreeding DUDs using Winter: NA

Winter
 Winter
 Winter

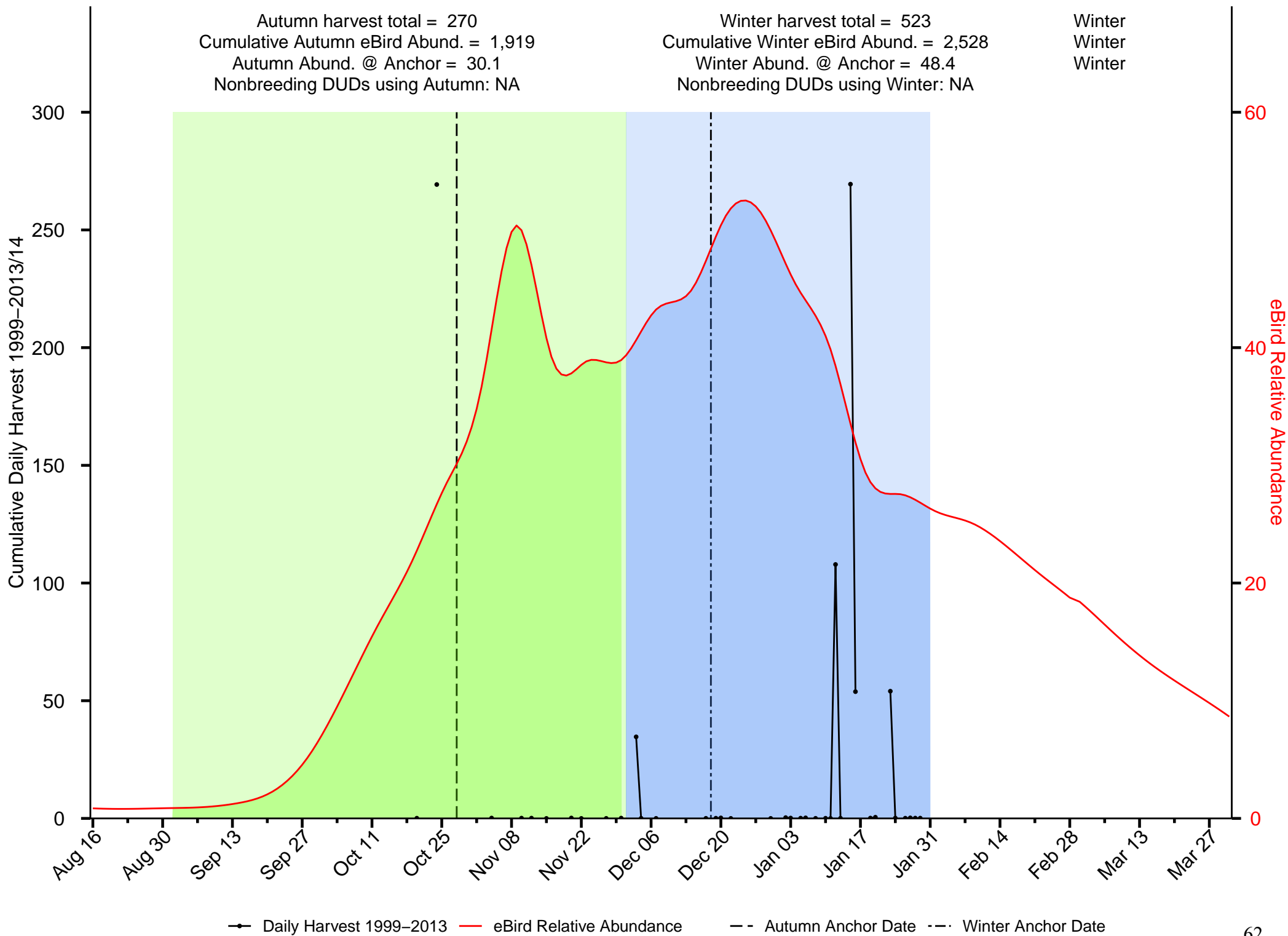

—●— Daily Harvest 1999-2013
 — eBird Relative Abundance
 - - Autumn Anchor Date
 - · - Winter Anchor Date

Summary of Scaup in the California Central Coast JV

Autumn harvest total = 491
 Cumulative Autumn eBird Abund. = 132
 Autumn Abund. @ Anchor = 0.1
 Nonbreeding DUDs using Autumn: NA

Winter harvest total = 8,333
 Cumulative Winter eBird Abund. = 435
 Winter Abund. @ Anchor = 9.6
 Nonbreeding DUDs using Winter: NA

Winter
 Winter
 Winter

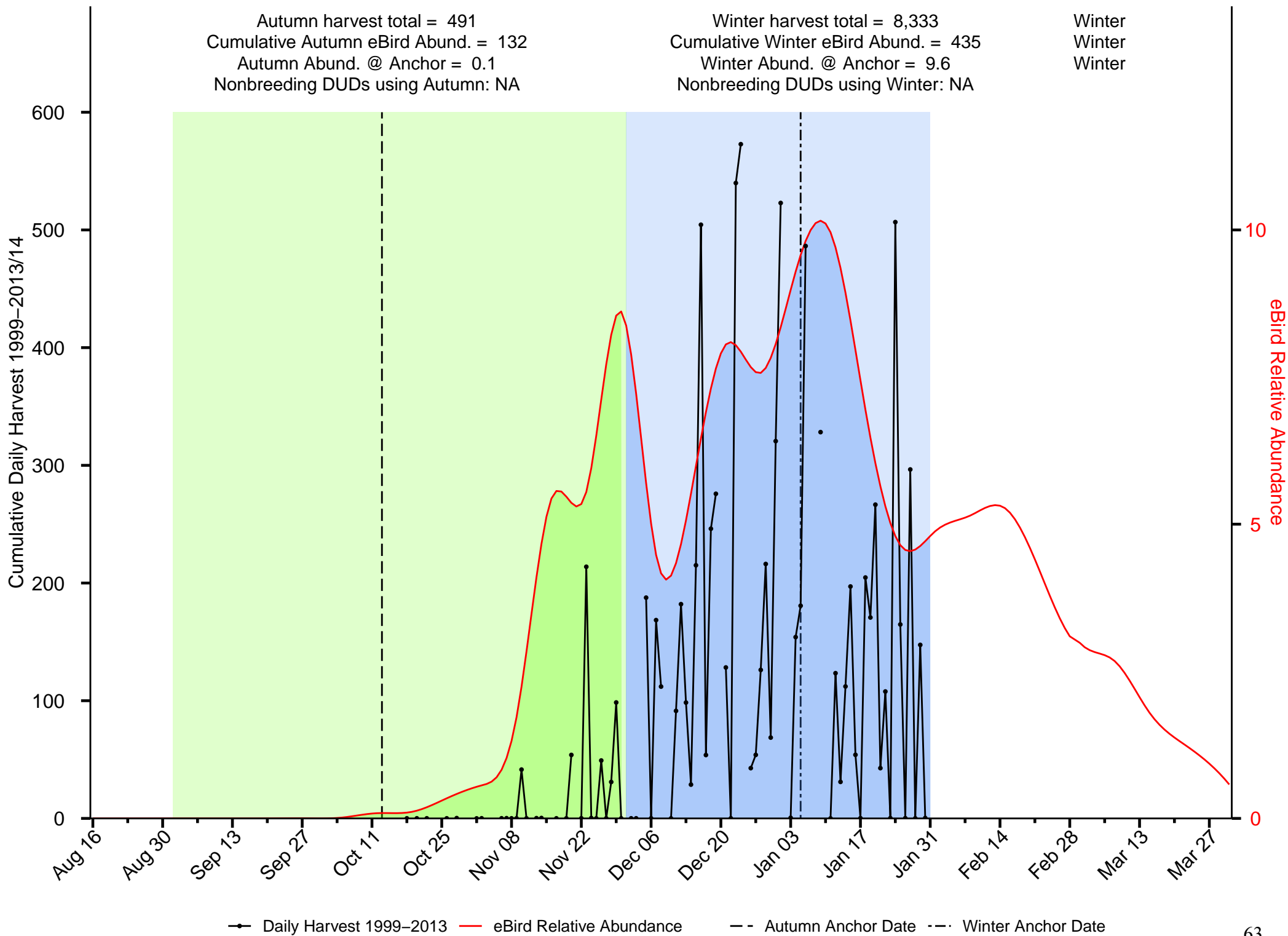

Summary of Scoter in the California Central Coast JV

Autumn harvest total = 149
 Cumulative Autumn eBird Abund. = 651
 Autumn Abund. @ Anchor = 2.4
 Nonbreeding DUDs using Autumn: NA

Winter harvest total = 671
 Cumulative Winter eBird Abund. = 1,148
 Winter Abund. @ Anchor = 24.1
 Nonbreeding DUDs using Winter: NA

Winter
 Winter
 Winter

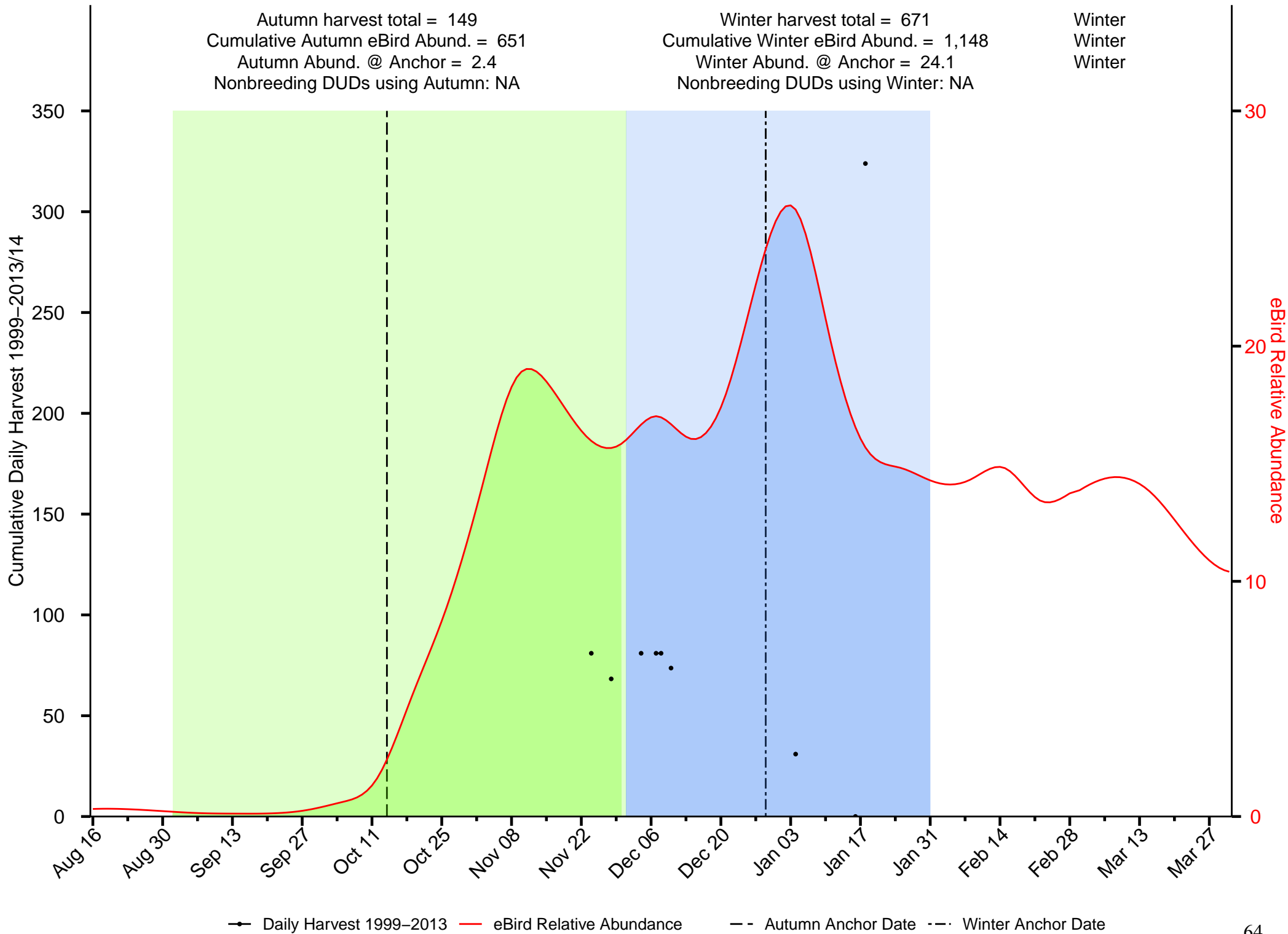

Summary of Wood Duck in the California Central Coast JV

Autumn harvest total = 942
 Cumulative Autumn eBird Abund. = 2
 Autumn Abund. @ Anchor = 0
 Nonbreeding DUDs using Autumn: NA

Winter harvest total = 2,216
 Cumulative Winter eBird Abund. = 1
 Winter Abund. @ Anchor = 0
 Nonbreeding DUDs using Winter: NA

Winter
 Autumn
 Winter

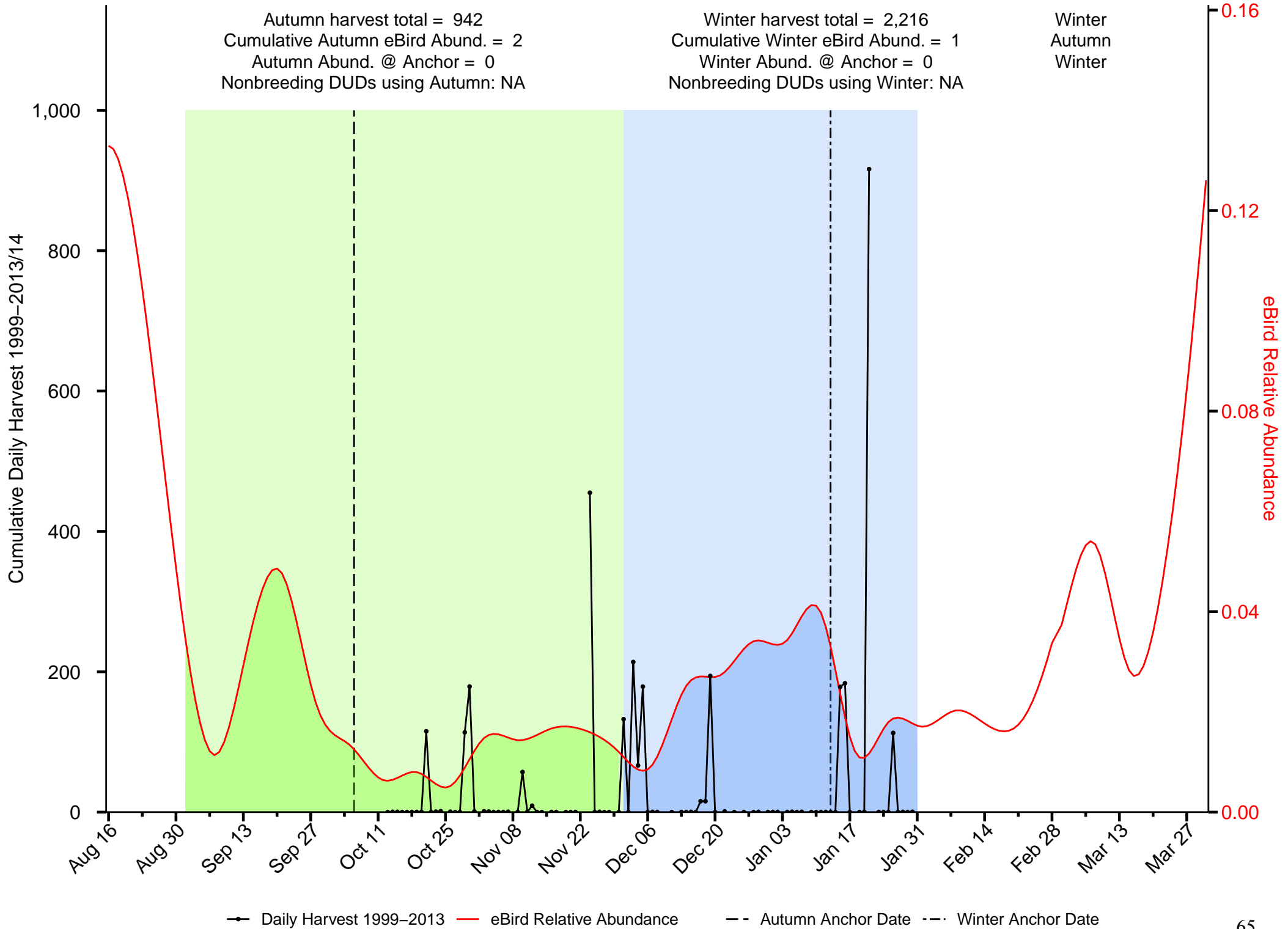

Summary of American Black Duck in the Canadian Intermountain JV

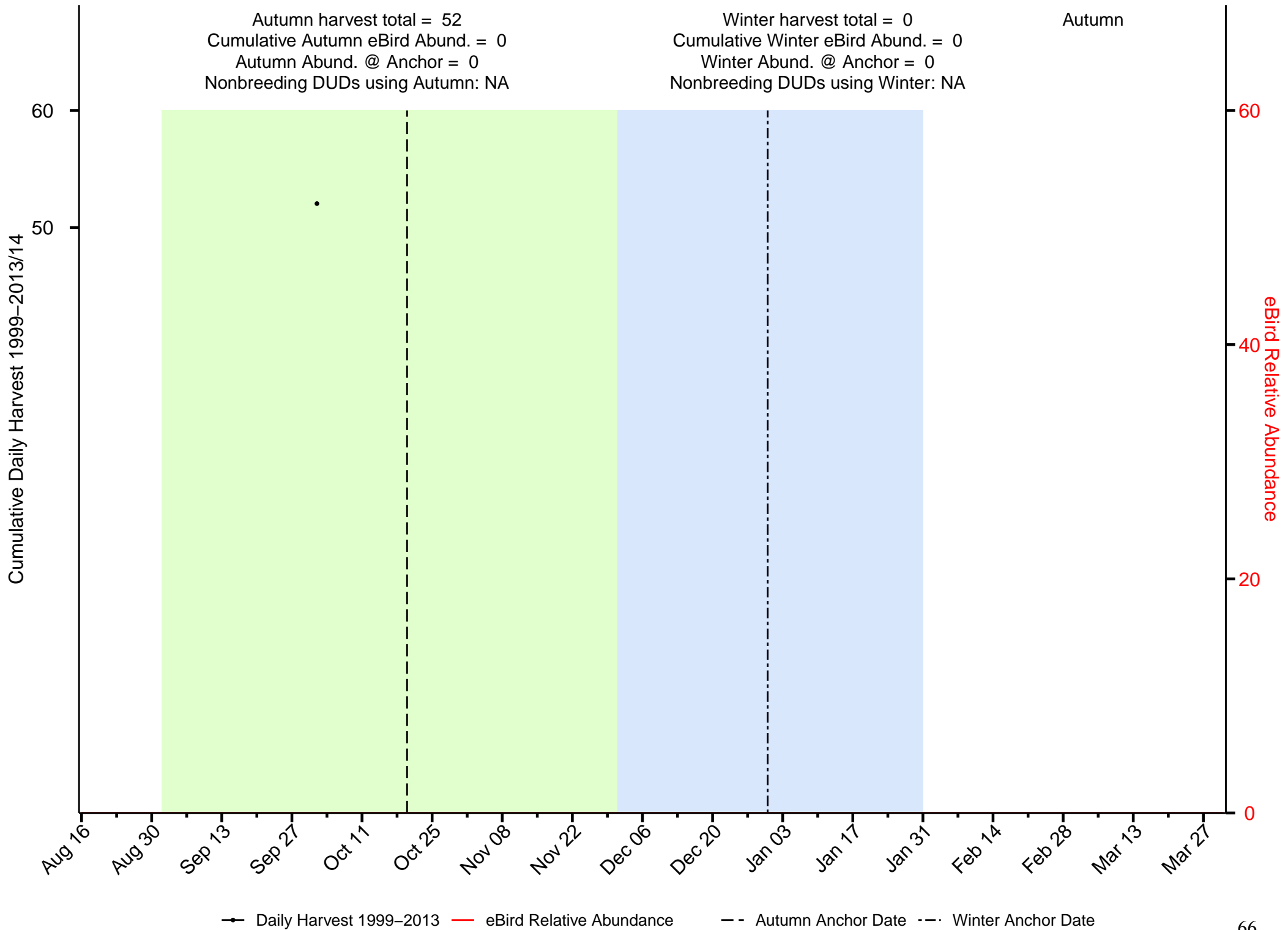

Summary of Green-winged Teal in the Canadian Intermountain JV

Autumn harvest total = 9,769
 Cumulative Autumn eBird Abund. = 4,993
 Autumn Abund. @ Anchor = 93.9
 Nonbreeding DUDs using Autumn: 221,228

Winter harvest total = 398
 Cumulative Winter eBird Abund. = 31
 Winter Abund. @ Anchor = 0.3
 Nonbreeding DUDs using Winter: 2,321,041

Autumn
 Autumn
 Autumn

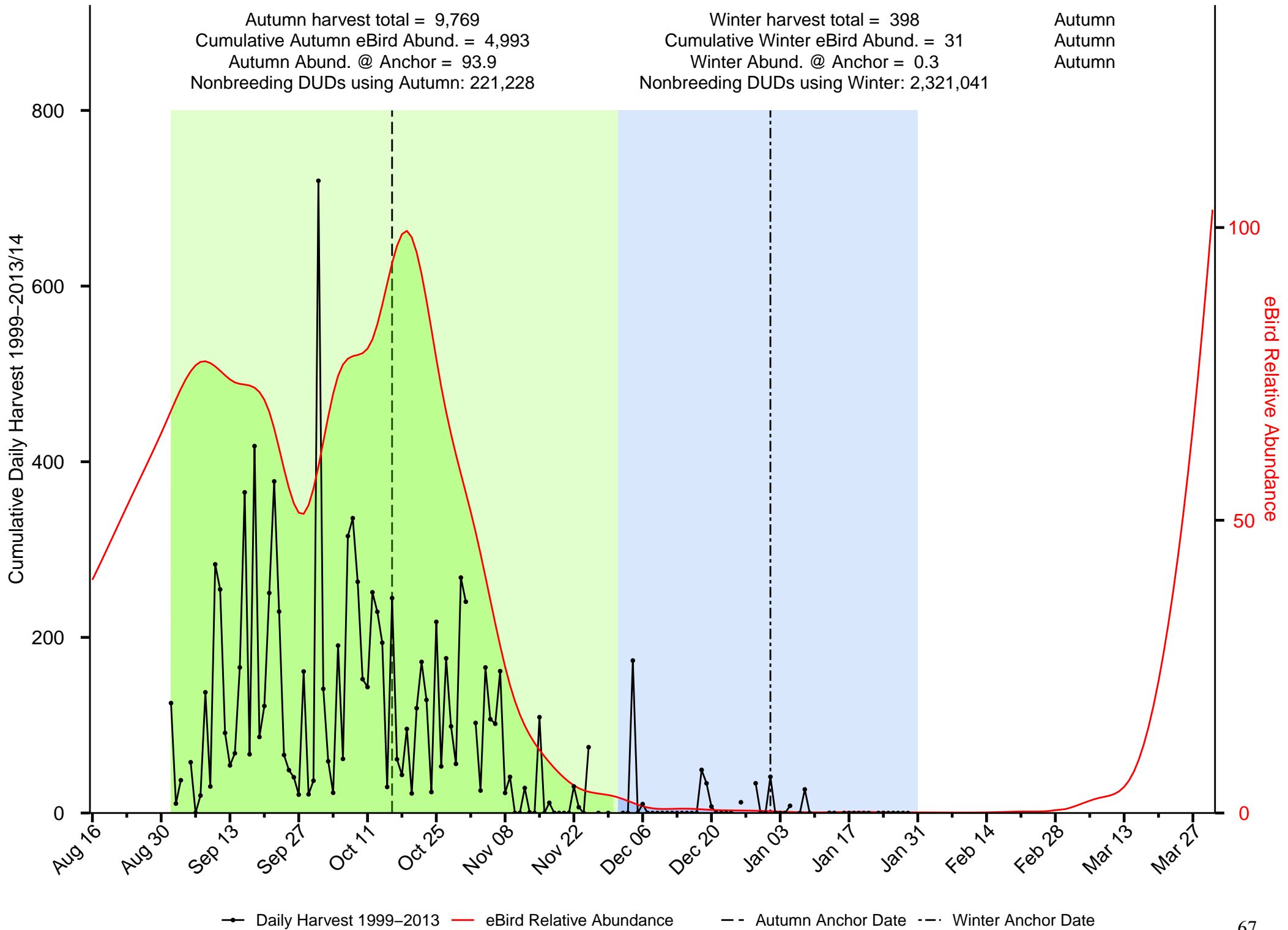

—●— Daily Harvest 1999-2013 — eBird Relative Abundance - - Autumn Anchor Date - - - Winter Anchor Date

Summary of American Wigeon in the Canadian Intermountain JV

Autumn harvest total = 31,240
 Cumulative Autumn eBird Abund. = 31,749
 Autumn Abund. @ Anchor = 637.9
 Nonbreeding DUDs using Autumn: 1,397,102

Winter harvest total = 1,070
 Cumulative Winter eBird Abund. = 127
 Winter Abund. @ Anchor = 2
 Nonbreeding DUDs using Winter: 10,897,130

Autumn
 Autumn
 Autumn

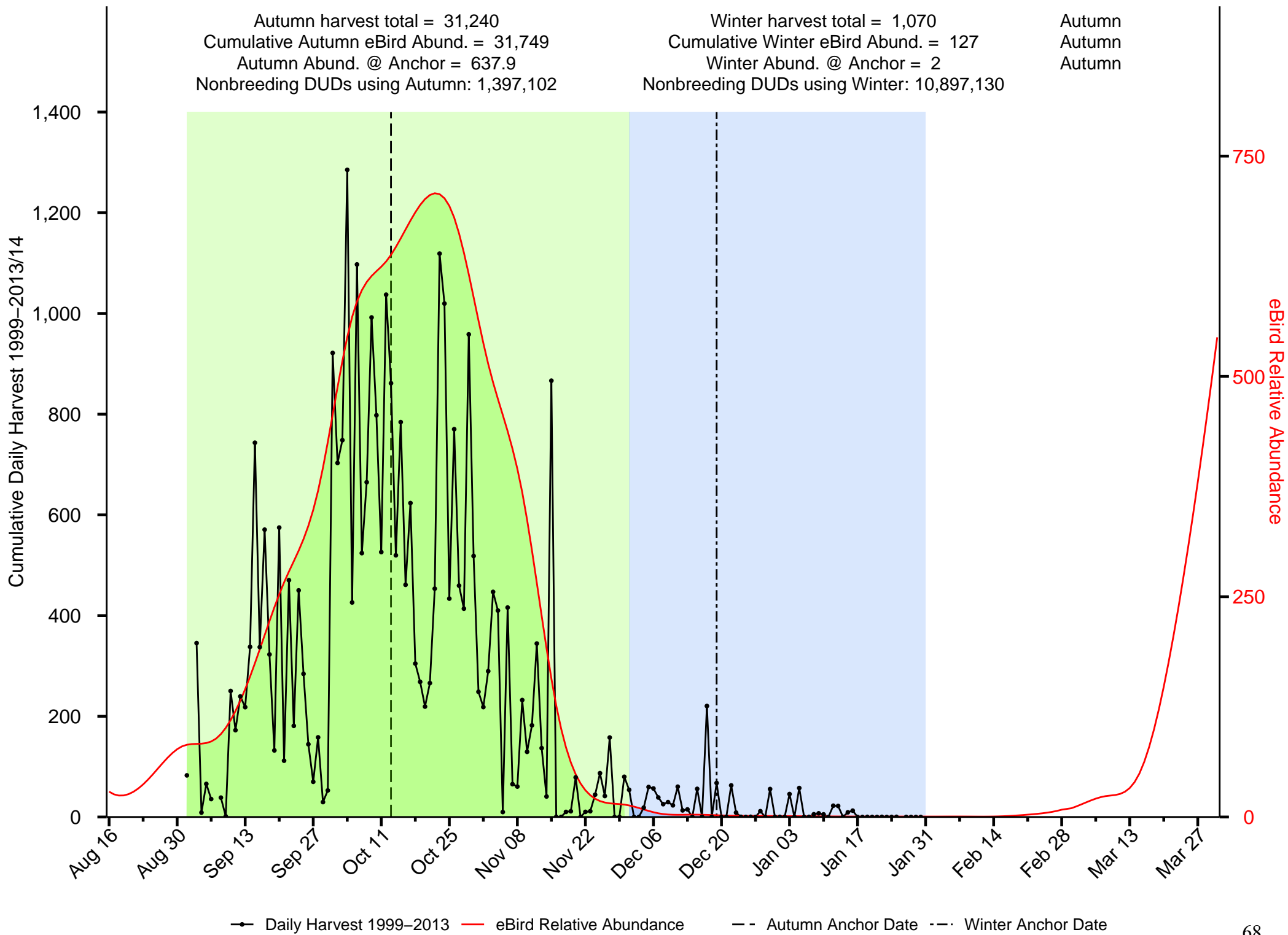

—●— Daily Harvest 1999–2013 — eBird Relative Abundance - - Autumn Anchor Date - · - Winter Anchor Date

Summary of Barrow's Goldeneye in the Canadian Intermountain JV

Autumn harvest total = 0
 Cumulative Autumn eBird Abund. = 4,873
 Autumn Abund. @ Anchor = 37
 Nonbreeding DUDs using Autumn: 0

Winter harvest total = 0
 Cumulative Winter eBird Abund. = 223
 Winter Abund. @ Anchor = 2.7
 Nonbreeding DUDs using Winter: 0

Autumn
 Autumn
 Autumn

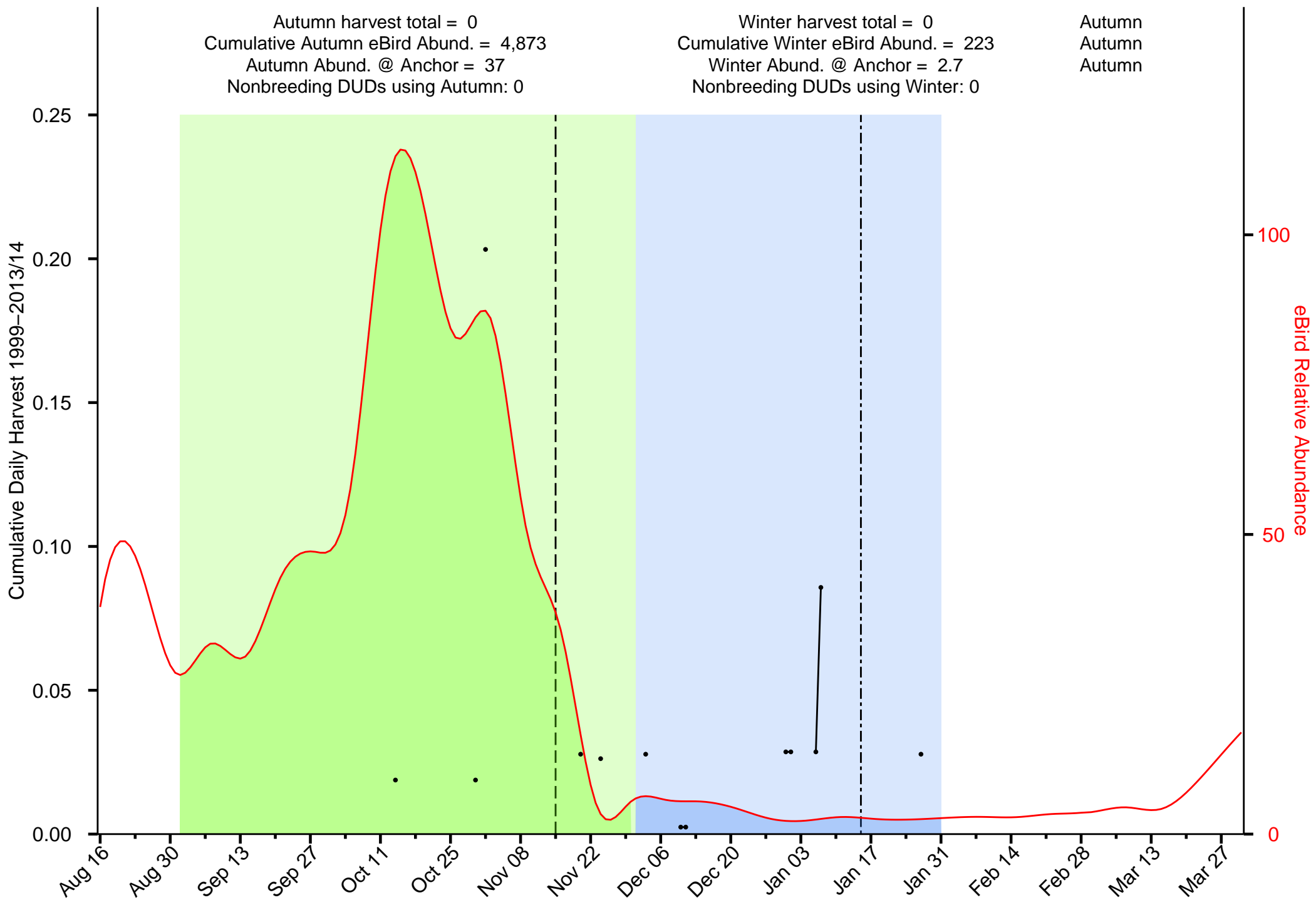

—●— Daily Harvest 1999-2013
 — eBird Relative Abundance
 - - Autumn Anchor Date
 - · - Winter Anchor Date

Summary of Bufflehead in the Canadian Intermountain JV

Autumn harvest total = 2,569
 Cumulative Autumn eBird Abund. = 23,727
 Autumn Abund. @ Anchor = 235.6
 Nonbreeding DUDs using Autumn: 428,828

Winter harvest total = 257
 Cumulative Winter eBird Abund. = 807
 Winter Abund. @ Anchor = 14.6
 Nonbreeding DUDs using Winter: 744,590

Autumn
 Autumn
 Autumn

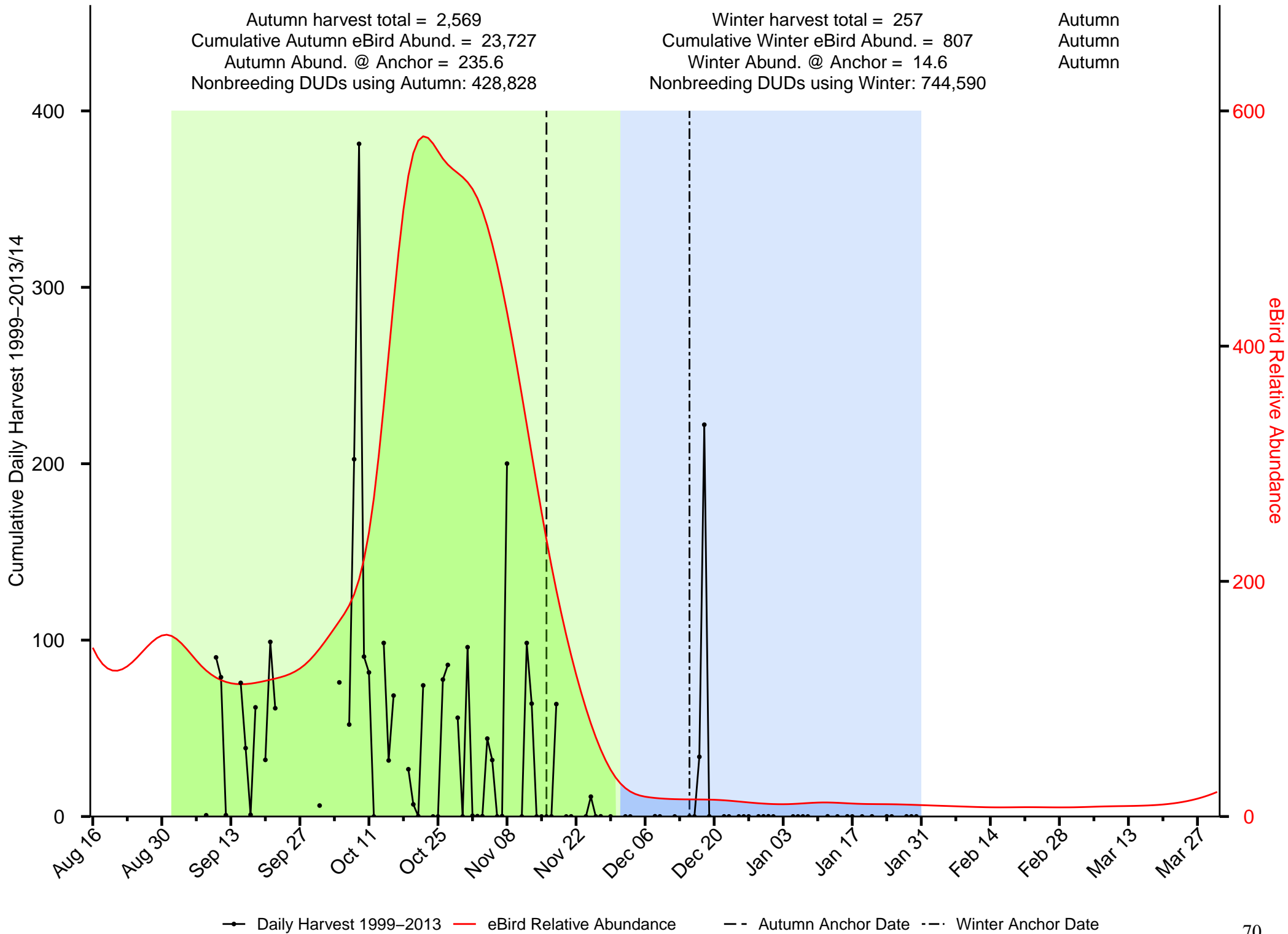

—●— Daily Harvest 1999-2013 — eBird Relative Abundance - - Autumn Anchor Date - · - Winter Anchor Date

Summary of Blue-winged Teal in the Canadian Intermountain JV

Autumn harvest total = 3,002
 Cumulative Autumn eBird Abund. = 627
 Autumn Abund. @ Anchor = 22.4
 Nonbreeding DUDs using Autumn: 22,177

Winter harvest total = 0
 Cumulative Winter eBird Abund. = 0
 Winter Abund. @ Anchor = 0
 Nonbreeding DUDs using Winter: NA

Autumn
 Autumn
 Autumn

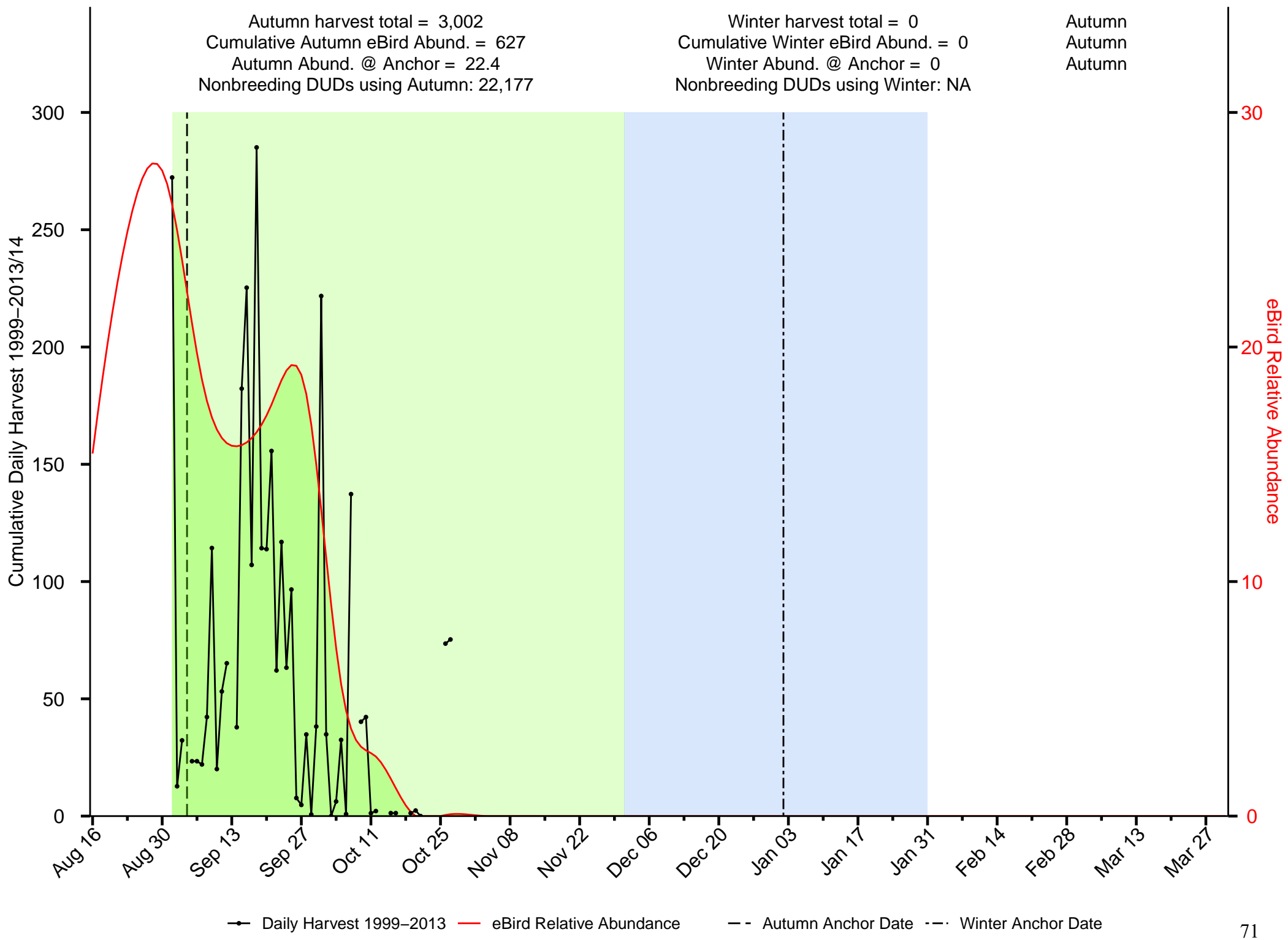

—●— Daily Harvest 1999-2013
 — eBird Relative Abundance
 - - Autumn Anchor Date
 - · - Winter Anchor Date

Summary of Canvasback in the Canadian Intermountain JV

Autumn harvest total = 223
 Cumulative Autumn eBird Abund. = 459
 Autumn Abund. @ Anchor = 16.5
 Nonbreeding DUDs using Autumn: 7,467

Winter harvest total = 1
 Cumulative Winter eBird Abund. = 0
 Winter Abund. @ Anchor = 0
 Nonbreeding DUDs using Winter: 0

Autumn
 Autumn
 Autumn

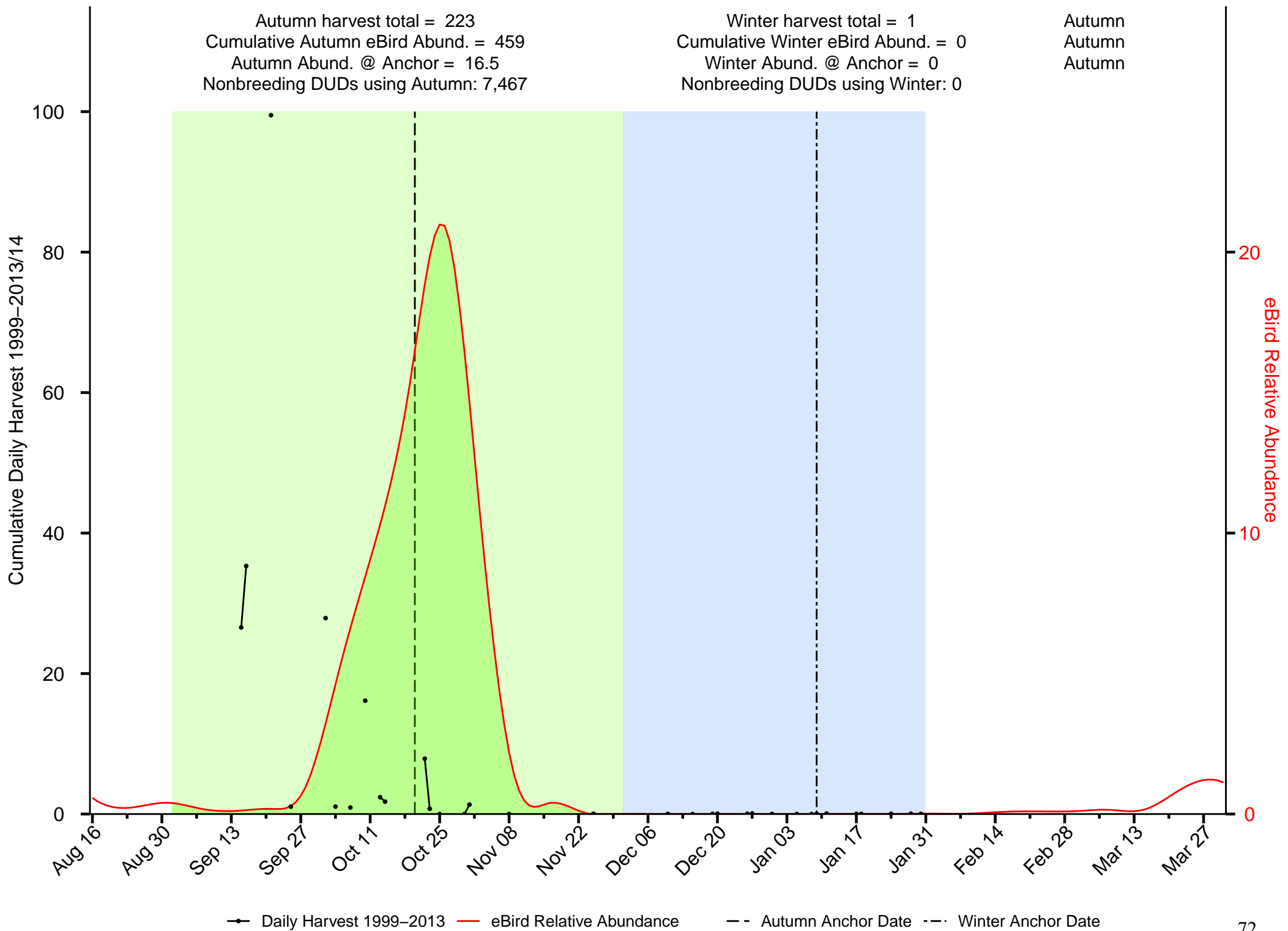

—●— Daily Harvest 1999-2013
 — eBird Relative Abundance
 - - Autumn Anchor Date
 - · - Winter Anchor Date

Summary of Cinnamon Teal in the Canadian Intermountain JV

Autumn harvest total = 0
 Cumulative Autumn eBird Abund. = 5
 Autumn Abund. @ Anchor = 0
 Nonbreeding DUDs using Autumn: 0

Winter harvest total = 0
 Cumulative Winter eBird Abund. = 0
 Winter Abund. @ Anchor = 0
 Nonbreeding DUDs using Winter: 0

Autumn
 Autumn
 Autumn

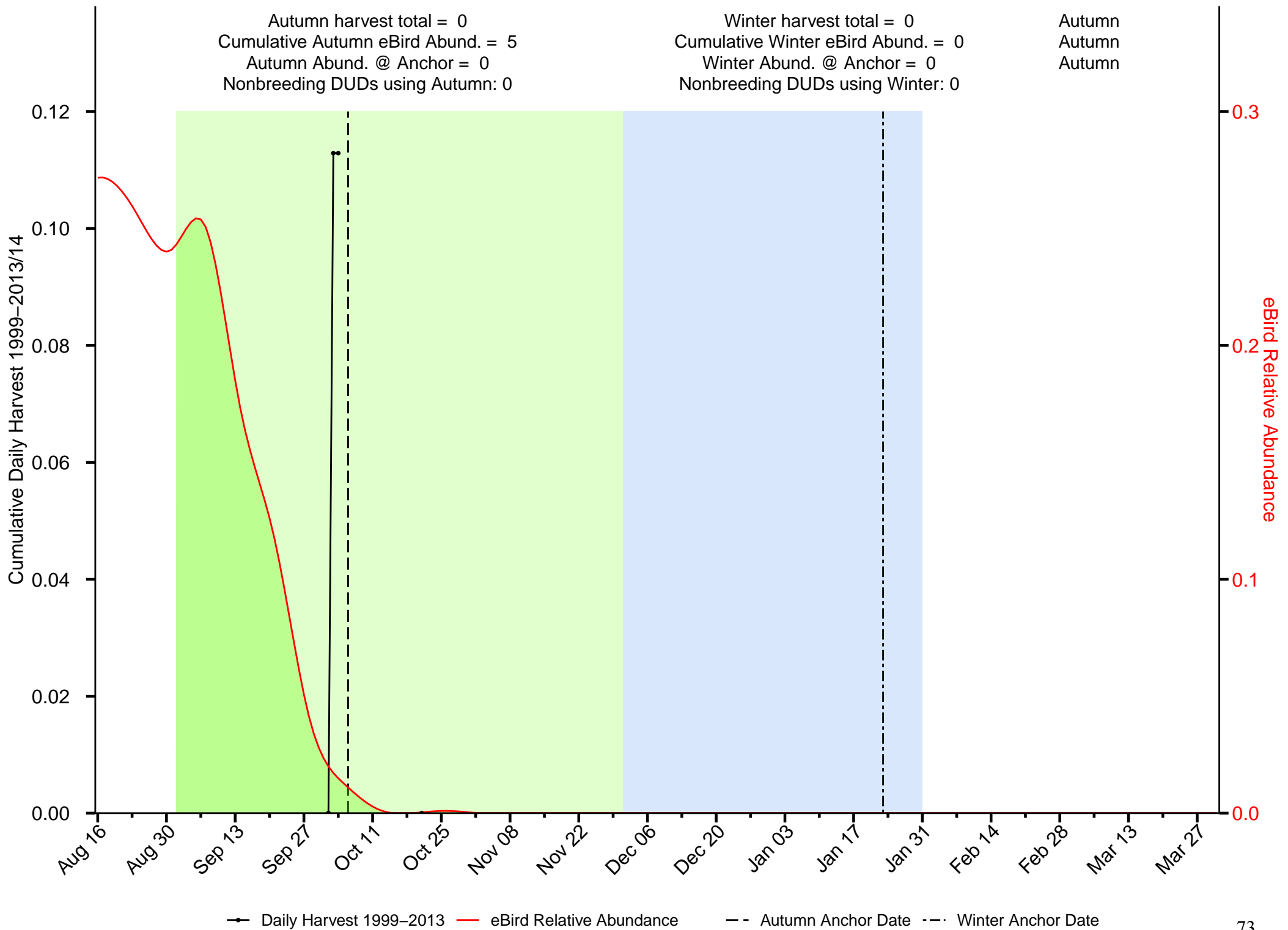

● Daily Harvest 1999–2013 ● eBird Relative Abundance - - Autumn Anchor Date - · Winter Anchor Date

Summary of Common Goldeneye in the Canadian Intermountain JV

Autumn harvest total = 1
 Cumulative Autumn eBird Abund. = 5,482
 Autumn Abund. @ Anchor = 109.2
 Nonbreeding DUDs using Autumn: 0

Winter harvest total = 1
 Cumulative Winter eBird Abund. = 1,784
 Winter Abund. @ Anchor = 28.6
 Nonbreeding DUDs using Winter: 0

Winter
 Autumn
 Autumn

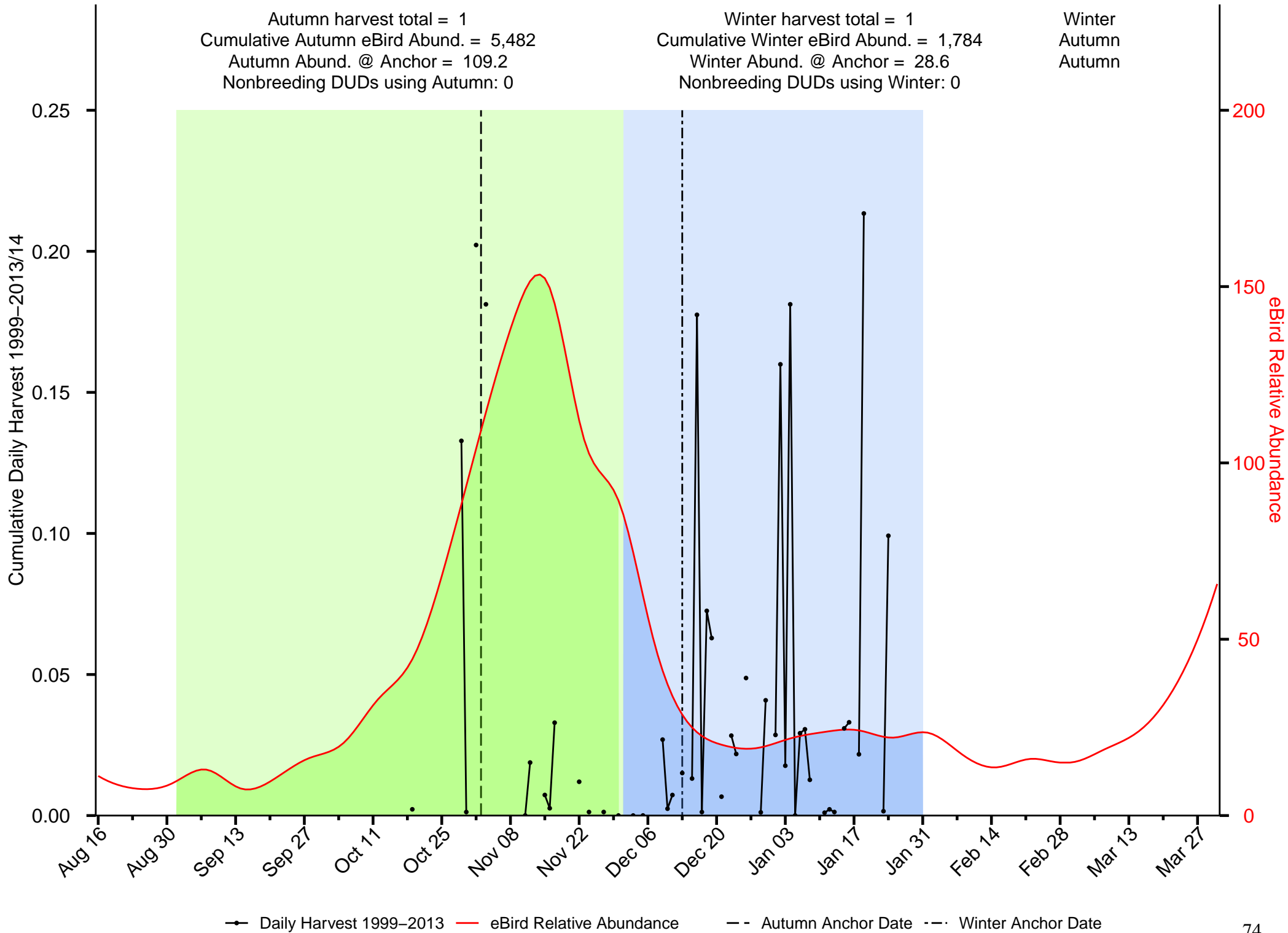

Summary of Gadwall in the Canadian Intermountain JV

Autumn harvest total = 6,663
 Cumulative Autumn eBird Abund. = 1,185
 Autumn Abund. @ Anchor = 20
 Nonbreeding DUDs using Autumn: 152,201

Winter harvest total = 774
 Cumulative Winter eBird Abund. = 64
 Winter Abund. @ Anchor = 1
 Nonbreeding DUDs using Winter: 245,682

Autumn
 Autumn
 Autumn

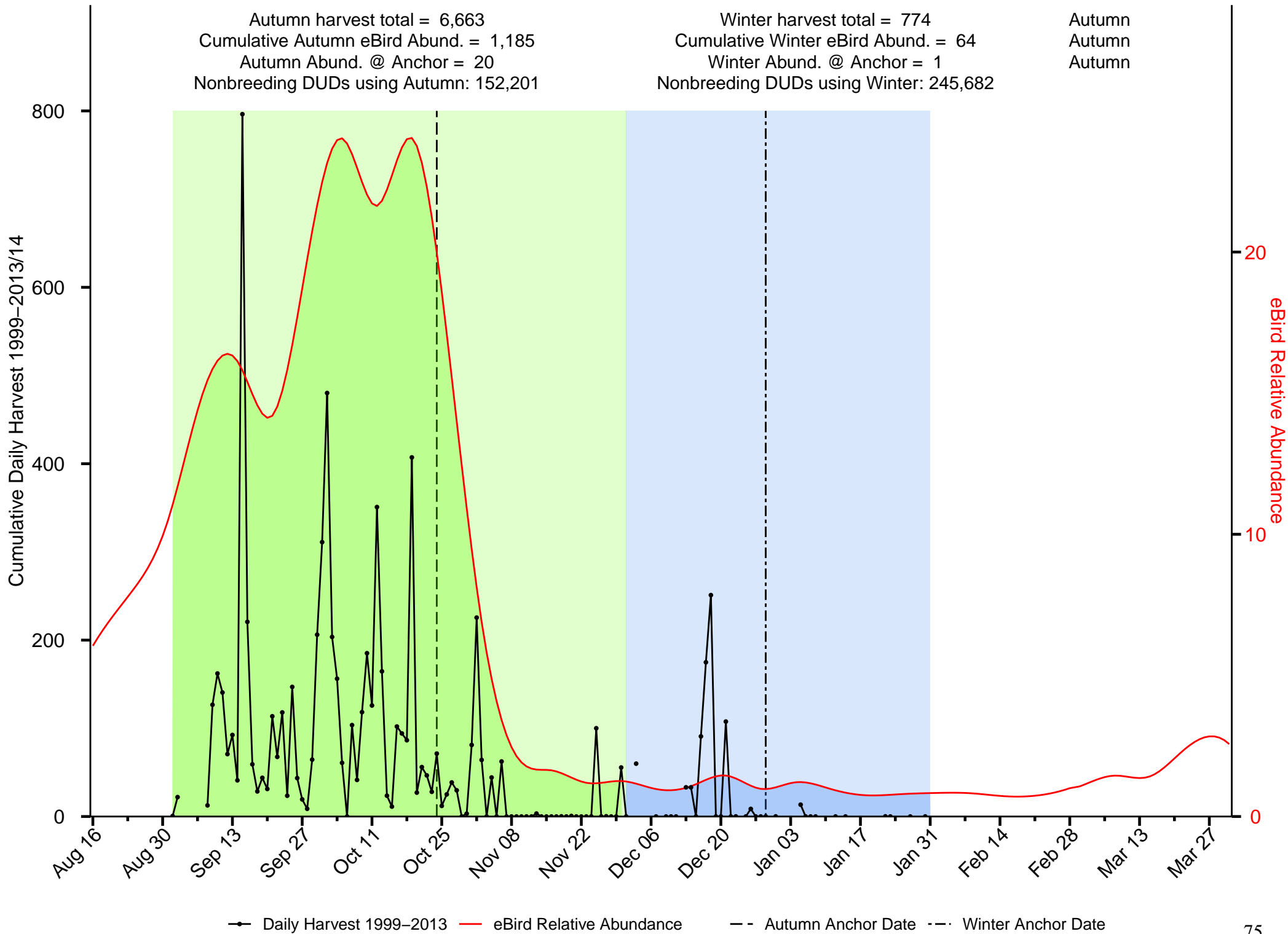

—●— Daily Harvest 1999-2013 — eBird Relative Abundance - - Autumn Anchor Date - · - Winter Anchor Date

Summary of Hooded Merganser in the Canadian Intermountain JV

Autumn harvest total = 0
 Cumulative Autumn eBird Abund. = 2,839
 Autumn Abund. @ Anchor = 27.2
 Nonbreeding DUDs using Autumn: 0

Winter harvest total = 0
 Cumulative Winter eBird Abund. = 97
 Winter Abund. @ Anchor = 1.4
 Nonbreeding DUDs using Winter: 0

Winter
 Autumn
 Autumn

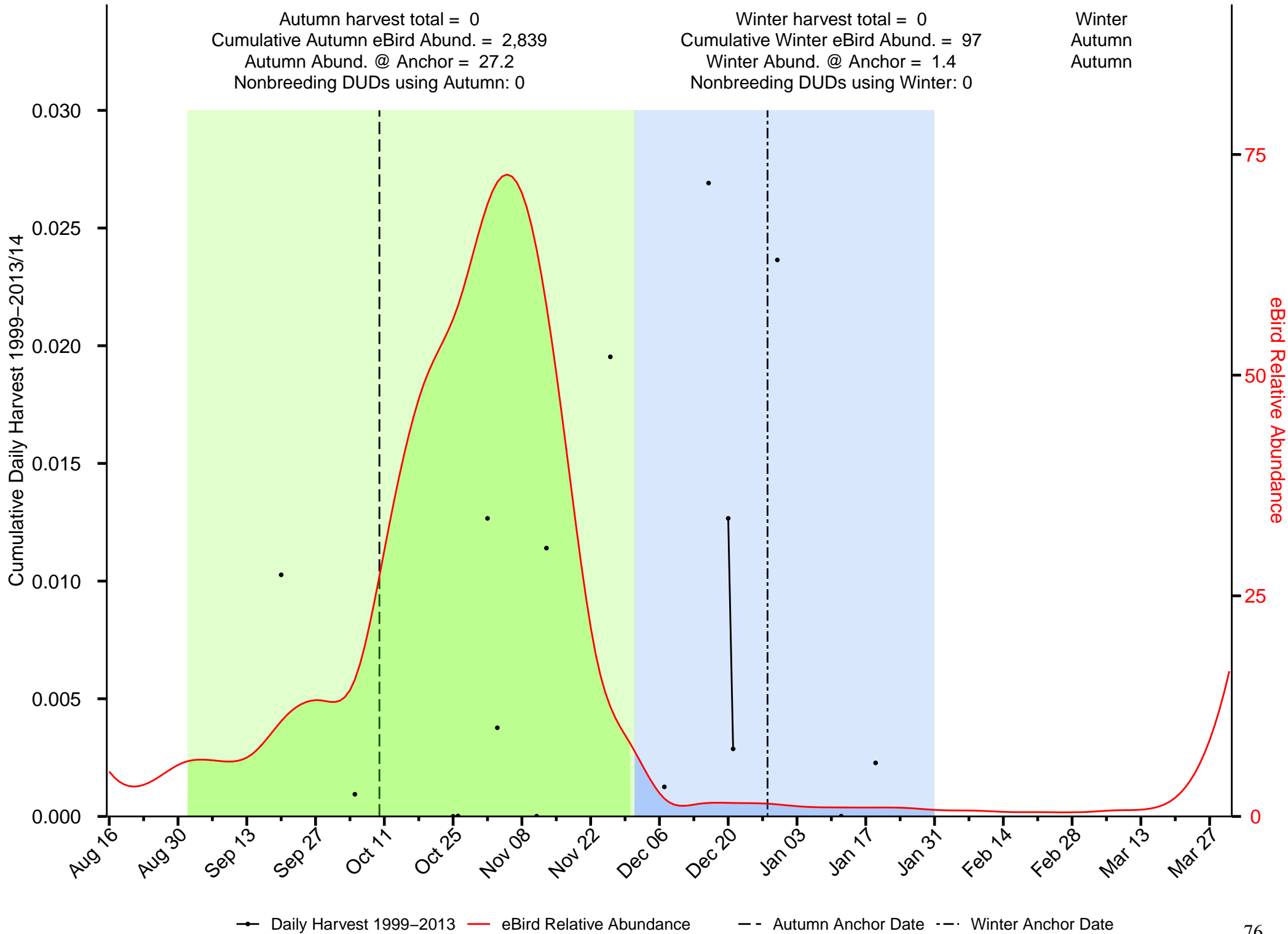

Summary of Long-tailed Duck in the Canadian Intermountain JV

Autumn harvest total = 0
 Cumulative Autumn eBird Abund. = 67
 Autumn Abund. @ Anchor = 2.9
 Nonbreeding DUDs using Autumn: 0

Winter harvest total = 0
 Cumulative Winter eBird Abund. = 0
 Winter Abund. @ Anchor = 0
 Nonbreeding DUDs using Winter: 0

Autumn
 Autumn
 Autumn

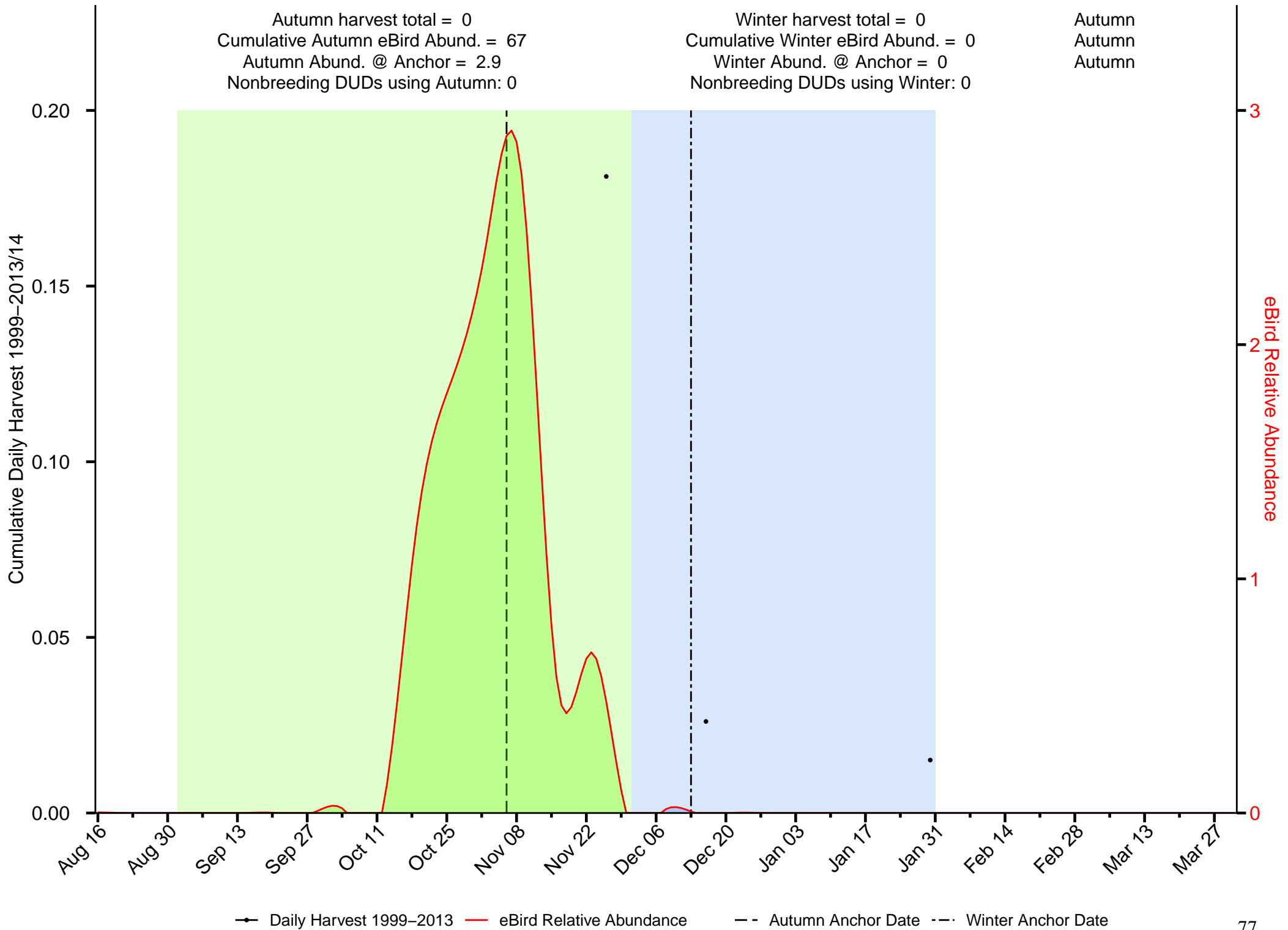

—●— Daily Harvest 1999-2013
 — eBird Relative Abundance
 - - Autumn Anchor Date
 - · - Winter Anchor Date

Summary of Mallard in the Canadian Intermountain JV

Autumn harvest total = 142,919
 Cumulative Autumn eBird Abund. = 64,947
 Autumn Abund. @ Anchor = 1,152.6
 Nonbreeding DUDs using Autumn: 4,395,701

Winter harvest total = 29,688
 Cumulative Winter eBird Abund. = 6,872
 Winter Abund. @ Anchor = 92.1
 Nonbreeding DUDs using Winter: 10,839,197

Autumn
 Autumn
 Autumn

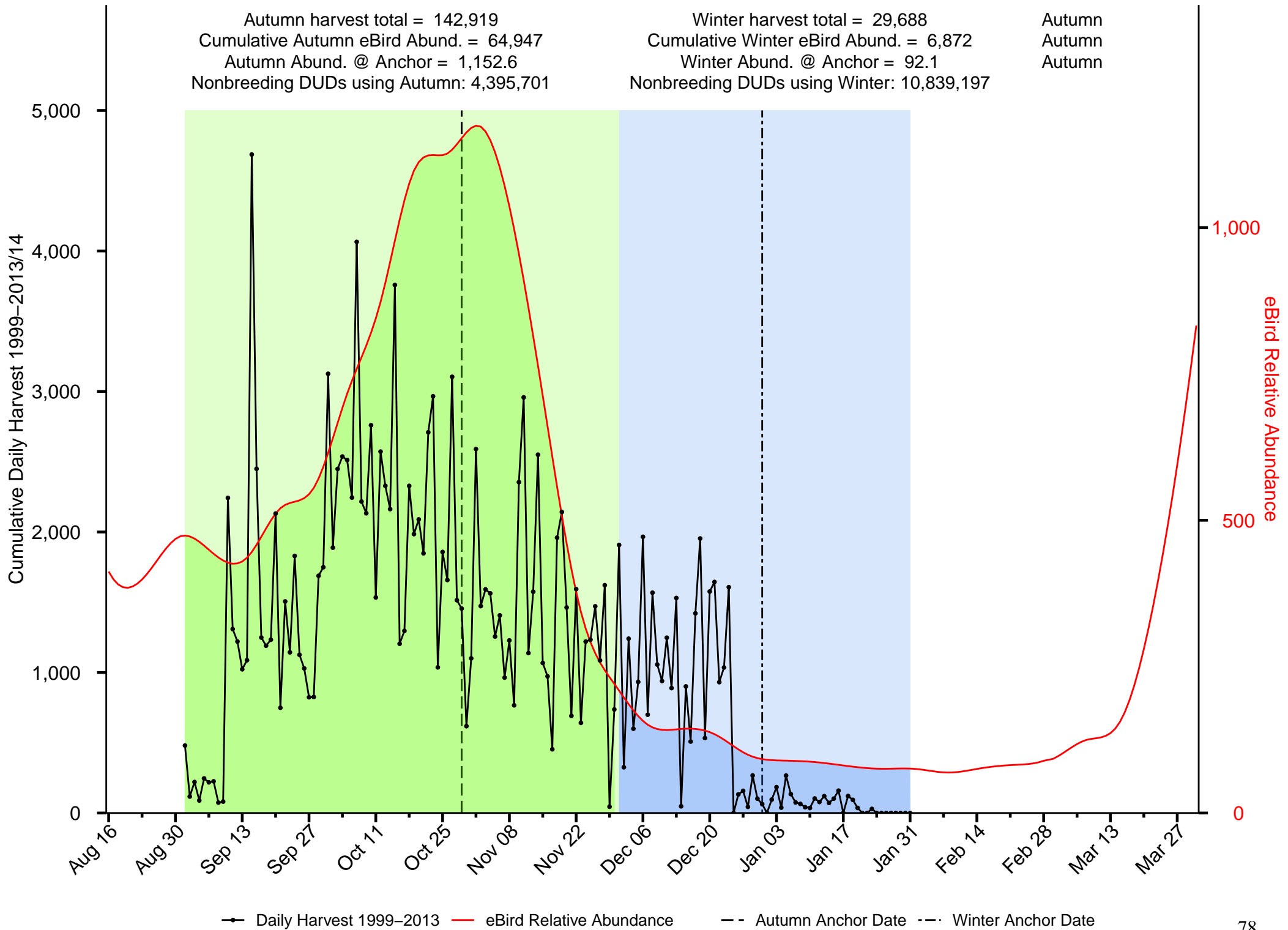

—●— Daily Harvest 1999-2013 — eBird Relative Abundance - - Autumn Anchor Date - · - Winter Anchor Date

Summary of Merganser in the Canadian Intermountain JV

Autumn harvest total = 331
 Cumulative Autumn eBird Abund. = 7,726
 Autumn Abund. @ Anchor = 176
 Nonbreeding DUDs using Autumn: 111,391

Winter harvest total = 17
 Cumulative Winter eBird Abund. = 992
 Winter Abund. @ Anchor = 21.1
 Nonbreeding DUDs using Winter: 46,371

Autumn
 Autumn
 Autumn

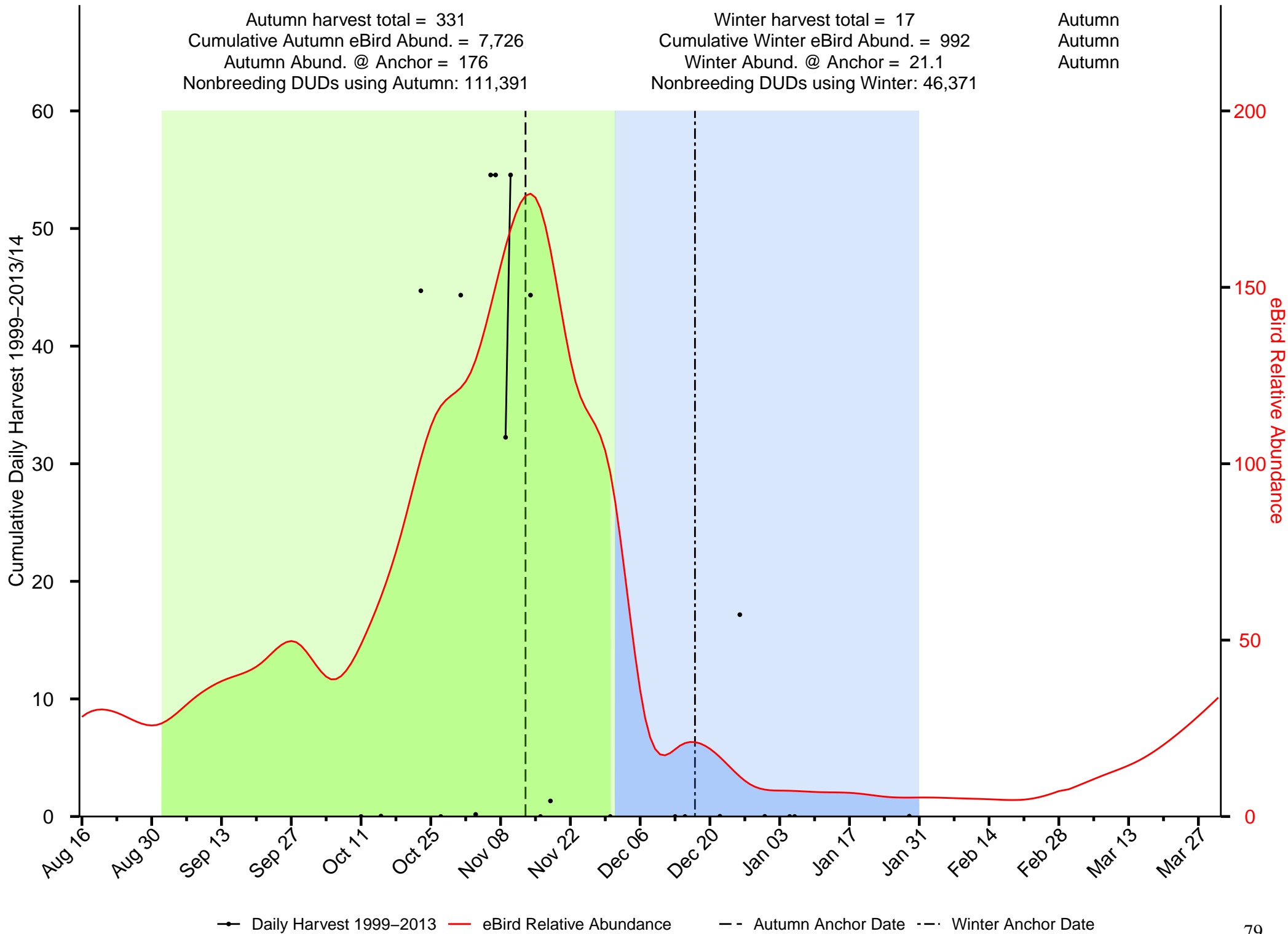

—●— Daily Harvest 1999-2013
 — eBird Relative Abundance
 - - Autumn Anchor Date
 - · - · Winter Anchor Date

Summary of Northern Pintail in the Canadian Intermountain JV

Autumn harvest total = 10,915
 Cumulative Autumn eBird Abund. = 1,128
 Autumn Abund. @ Anchor = 38.1
 Nonbreeding DUDs using Autumn: 3,414,685

Winter harvest total = 136
 Cumulative Winter eBird Abund. = 6
 Winter Abund. @ Anchor = 0
 Nonbreeding DUDs using Winter: 94,752,280

Autumn
 Autumn
 Autumn

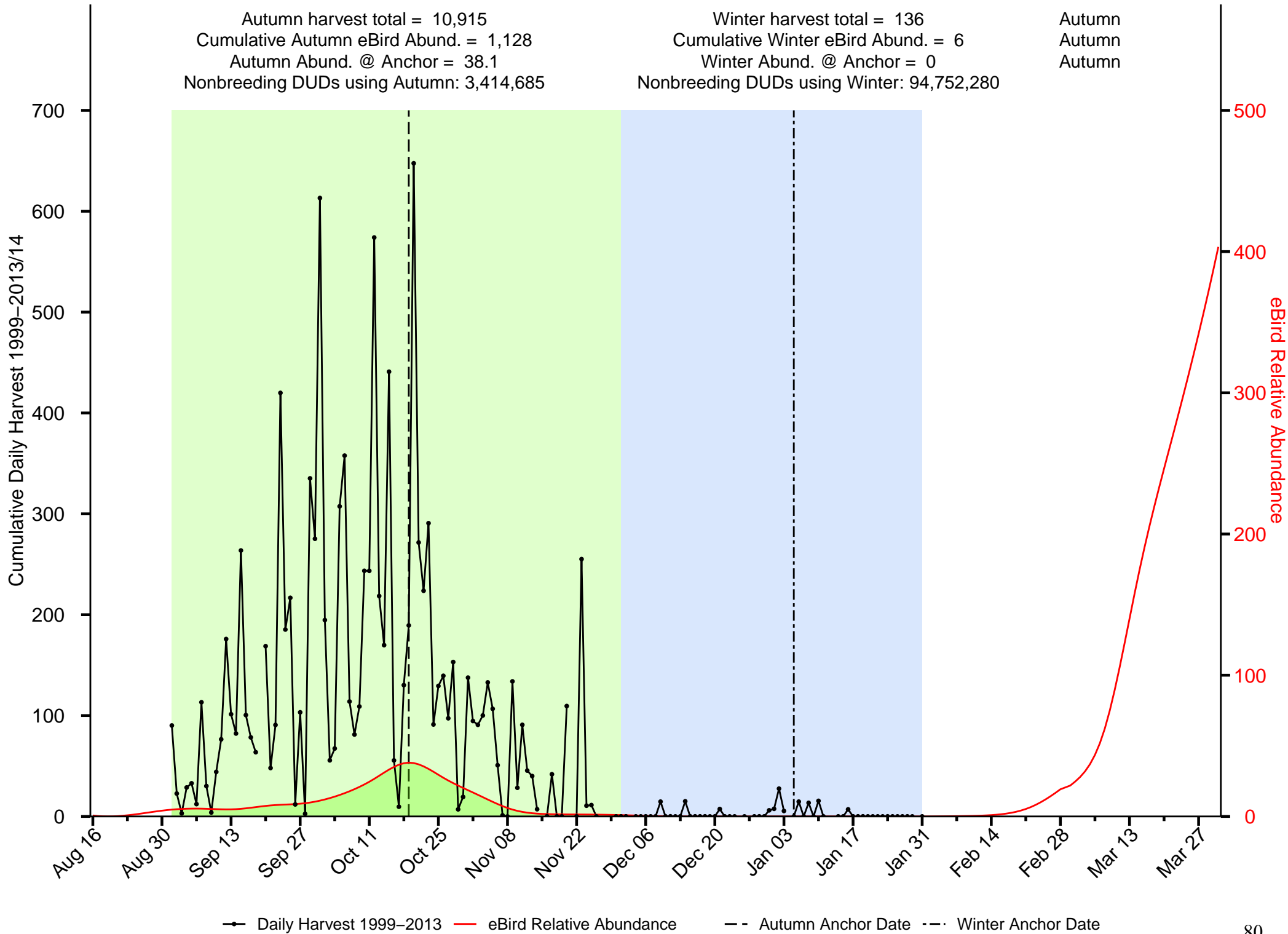

—●— Daily Harvest 1999-2013
 — eBird Relative Abundance
 - - Autumn Anchor Date
 - · - Winter Anchor Date

Summary of Northern Shoveler in the Canadian Intermountain JV

Autumn harvest total = 6,741
 Cumulative Autumn eBird Abund. = 2,705
 Autumn Abund. @ Anchor = 56.6
 Nonbreeding DUDs using Autumn: 310,107

Winter harvest total = 71
 Cumulative Winter eBird Abund. = 1
 Winter Abund. @ Anchor = 0
 Nonbreeding DUDs using Winter: 5,729,147

Autumn
 Autumn
 Autumn

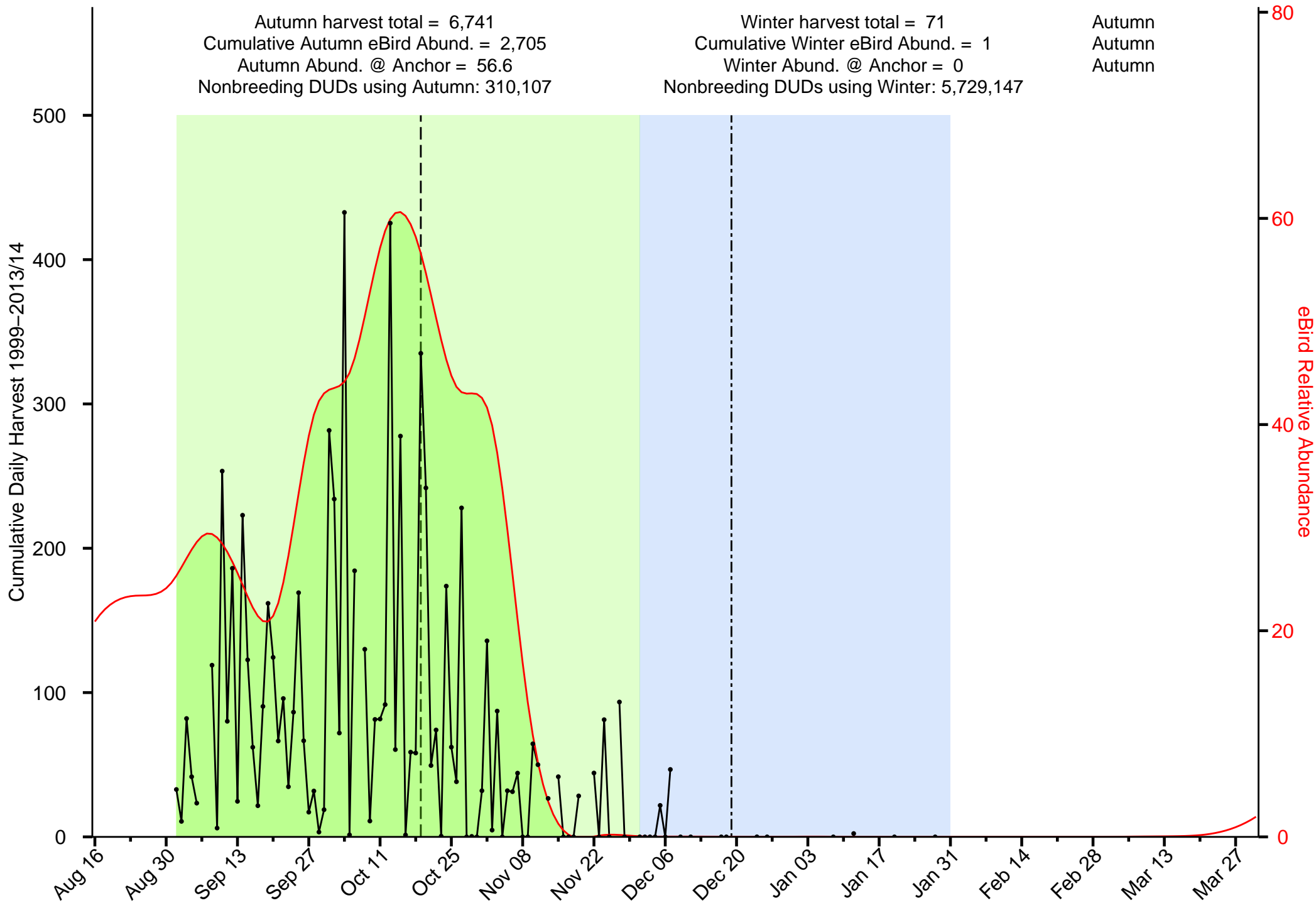

—●— Daily Harvest 1999-2013 — eBird Relative Abundance - - Autumn Anchor Date - · - Winter Anchor Date

Summary of Redhead in the Canadian Intermountain JV

Autumn harvest total = 785
 Cumulative Autumn eBird Abund. = 229
 Autumn Abund. @ Anchor = 3.5
 Nonbreeding DUDs using Autumn: 119,045

Winter harvest total = 1
 Cumulative Winter eBird Abund. = 128
 Winter Abund. @ Anchor = 1.5
 Nonbreeding DUDs using Winter: 0

Autumn
 Autumn
 Autumn

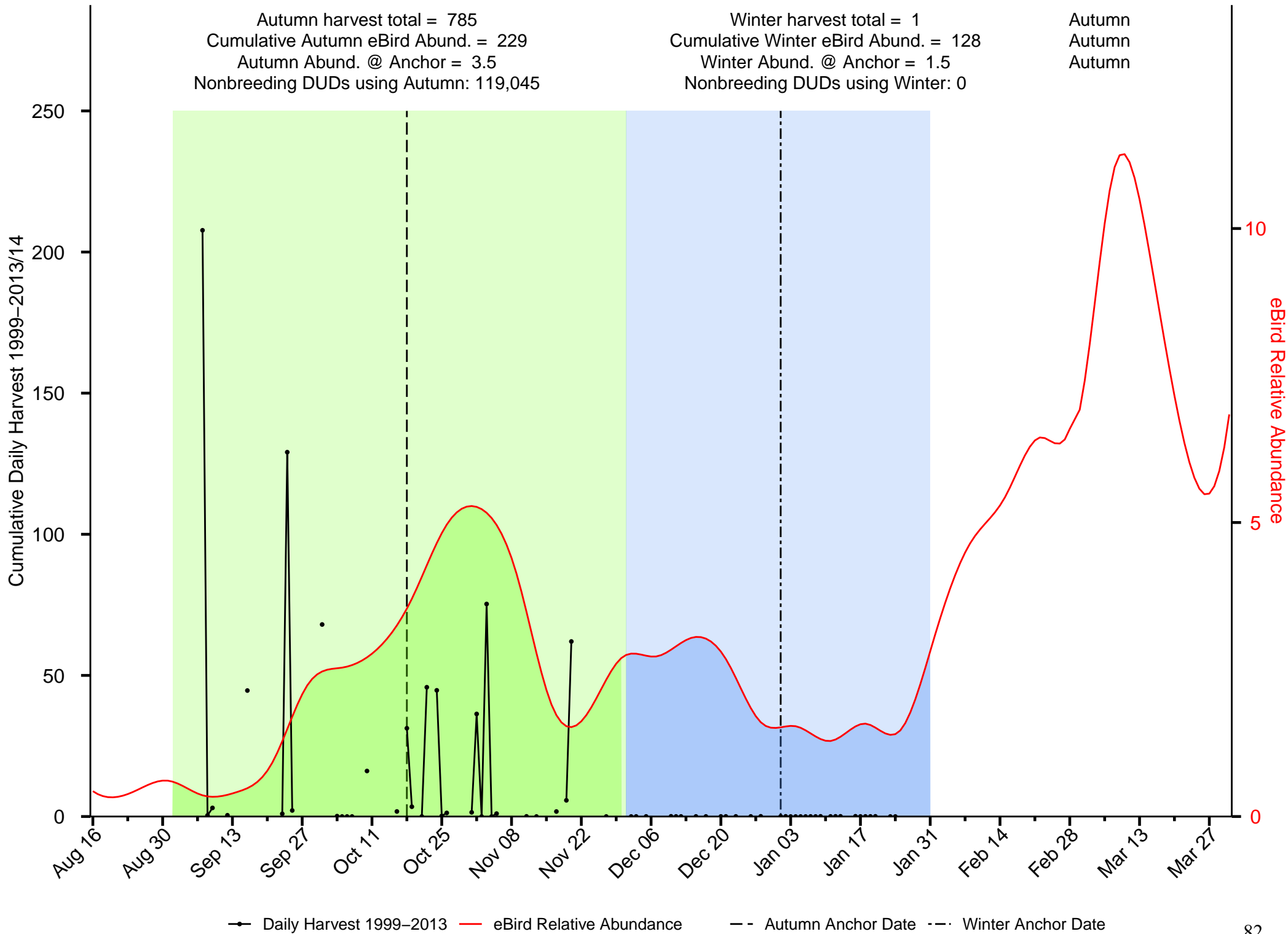

—●— Daily Harvest 1999-2013
 — eBird Relative Abundance
 - - Autumn Anchor Date
 - · - Winter Anchor Date

Summary of Ring-necked Duck in the Canadian Intermountain JV

Autumn harvest total = 2,536
 Cumulative Autumn eBird Abund. = 10,104
 Autumn Abund. @ Anchor = 176.1
 Nonbreeding DUDs using Autumn: 103,292

Winter harvest total = 105
 Cumulative Winter eBird Abund. = 110
 Winter Abund. @ Anchor = 2.4
 Nonbreeding DUDs using Winter: 261,414

Autumn
 Autumn
 Autumn

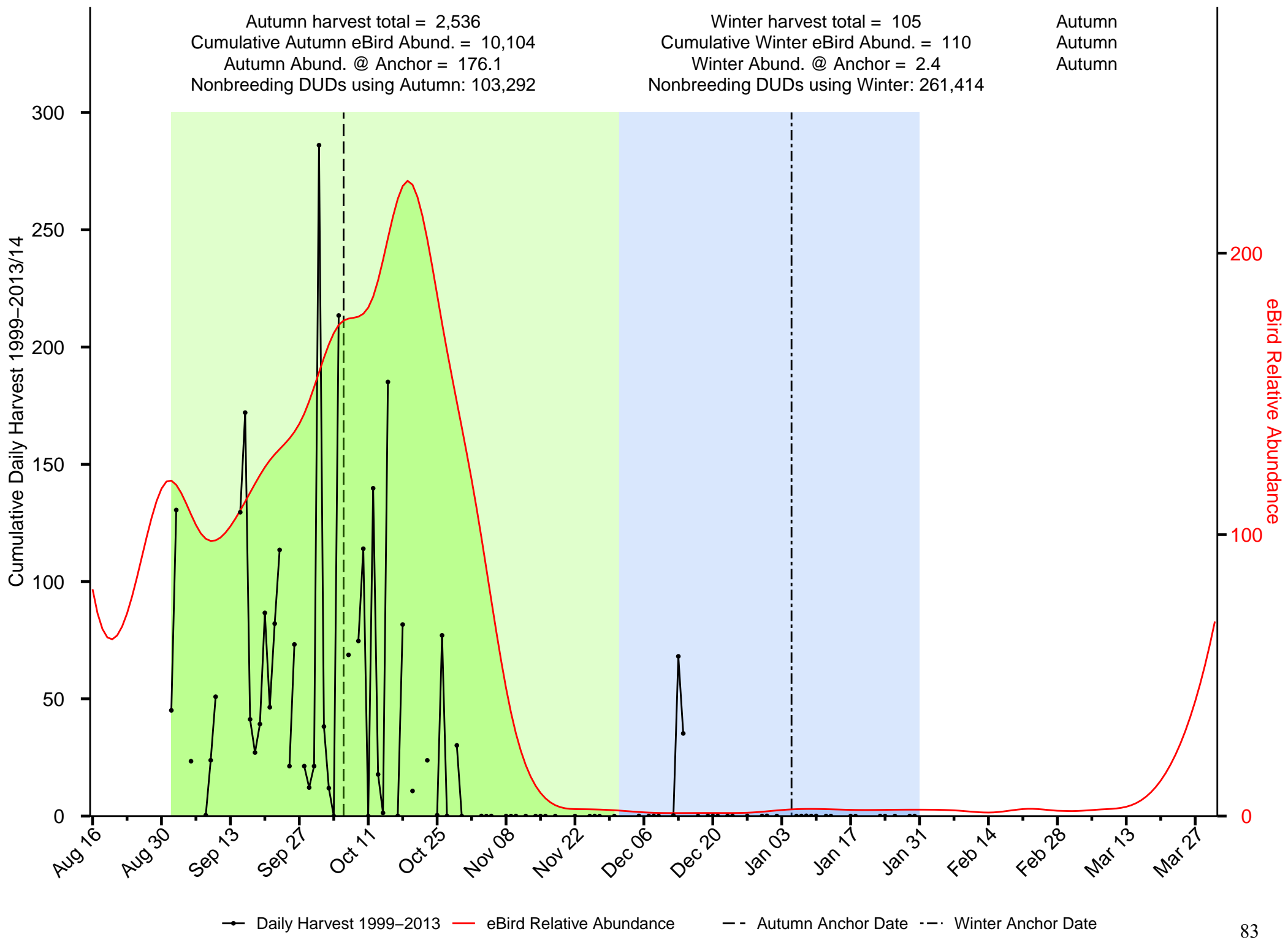

—●— Daily Harvest 1999-2013
 — eBird Relative Abundance
 - - Autumn Anchor Date
 - · - Winter Anchor Date

Summary of Ruddy Duck in the Canadian Intermountain JV

Autumn harvest total = 77
 Cumulative Autumn eBird Abund. = 2,170
 Autumn Abund. @ Anchor = 13.6
 Nonbreeding DUDs using Autumn: 102,478

Winter harvest total = 0
 Cumulative Winter eBird Abund. = 0
 Winter Abund. @ Anchor = 0
 Nonbreeding DUDs using Winter: NA

Autumn
 Autumn
 Autumn

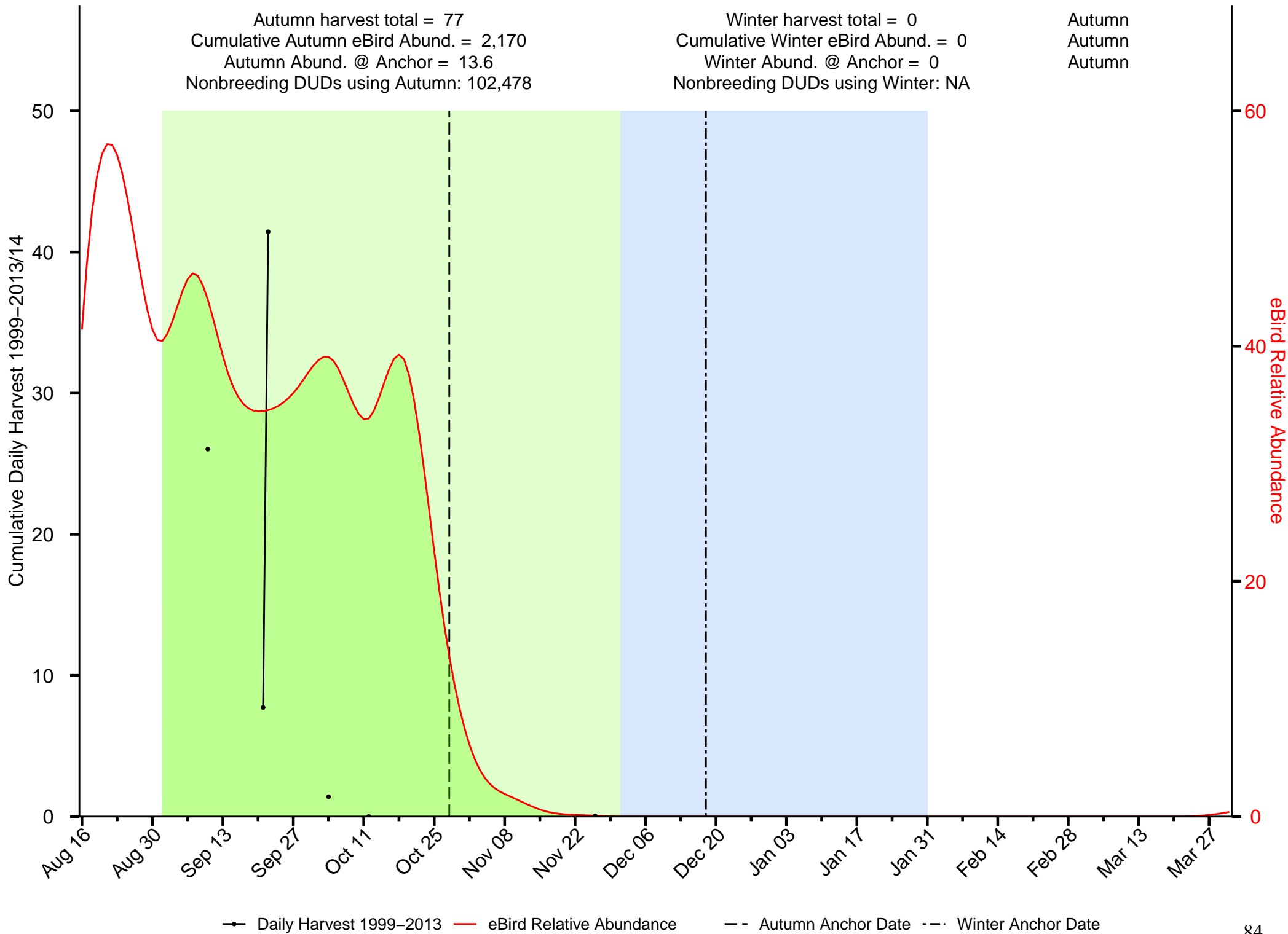

—●— Daily Harvest 1999–2013
 — eBird Relative Abundance
 --- Autumn Anchor Date
 --- Winter Anchor Date

Summary of Scaup in the Canadian Intermountain JV

Autumn harvest total = 2,333
 Cumulative Autumn eBird Abund. = 18,885
 Autumn Abund. @ Anchor = 265.7
 Nonbreeding DUDs using Autumn: 529,477

Winter harvest total = 143
 Cumulative Winter eBird Abund. = 176
 Winter Abund. @ Anchor = 4.4
 Nonbreeding DUDs using Winter: 1,617,447

Autumn
 Autumn
 Autumn

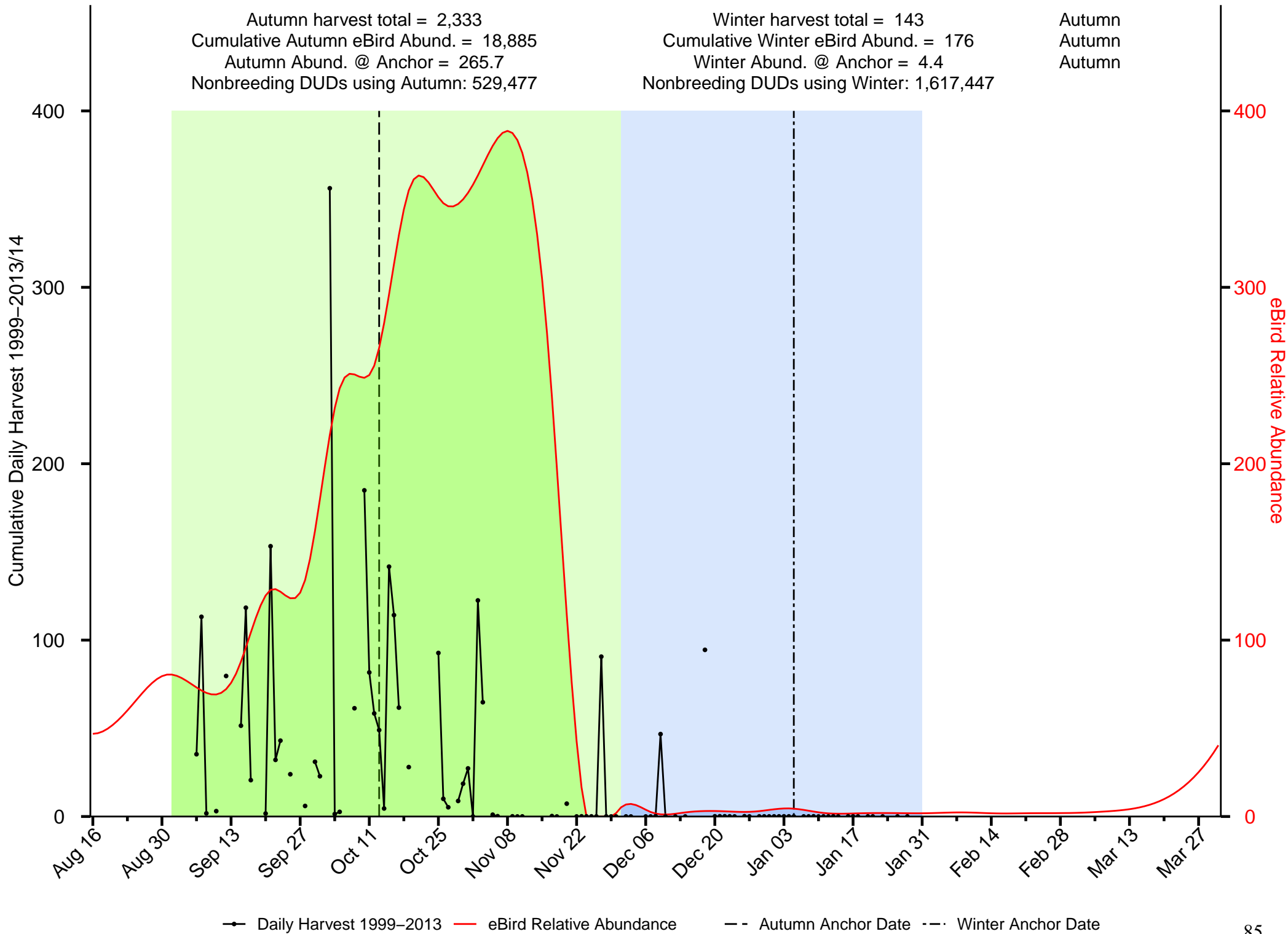

—●— Daily Harvest 1999–2013 — eBird Relative Abundance - - Autumn Anchor Date - · - Winter Anchor Date

Summary of Scoter in the Canadian Intermountain JV

Autumn harvest total = 35
 Cumulative Autumn eBird Abund. = 504
 Autumn Abund. @ Anchor = 21.4
 Nonbreeding DUDs using Autumn: 4,032

Winter harvest total = 0
 Cumulative Winter eBird Abund. = 0
 Winter Abund. @ Anchor = 0
 Nonbreeding DUDs using Winter: 0

Autumn
 Autumn
 Autumn

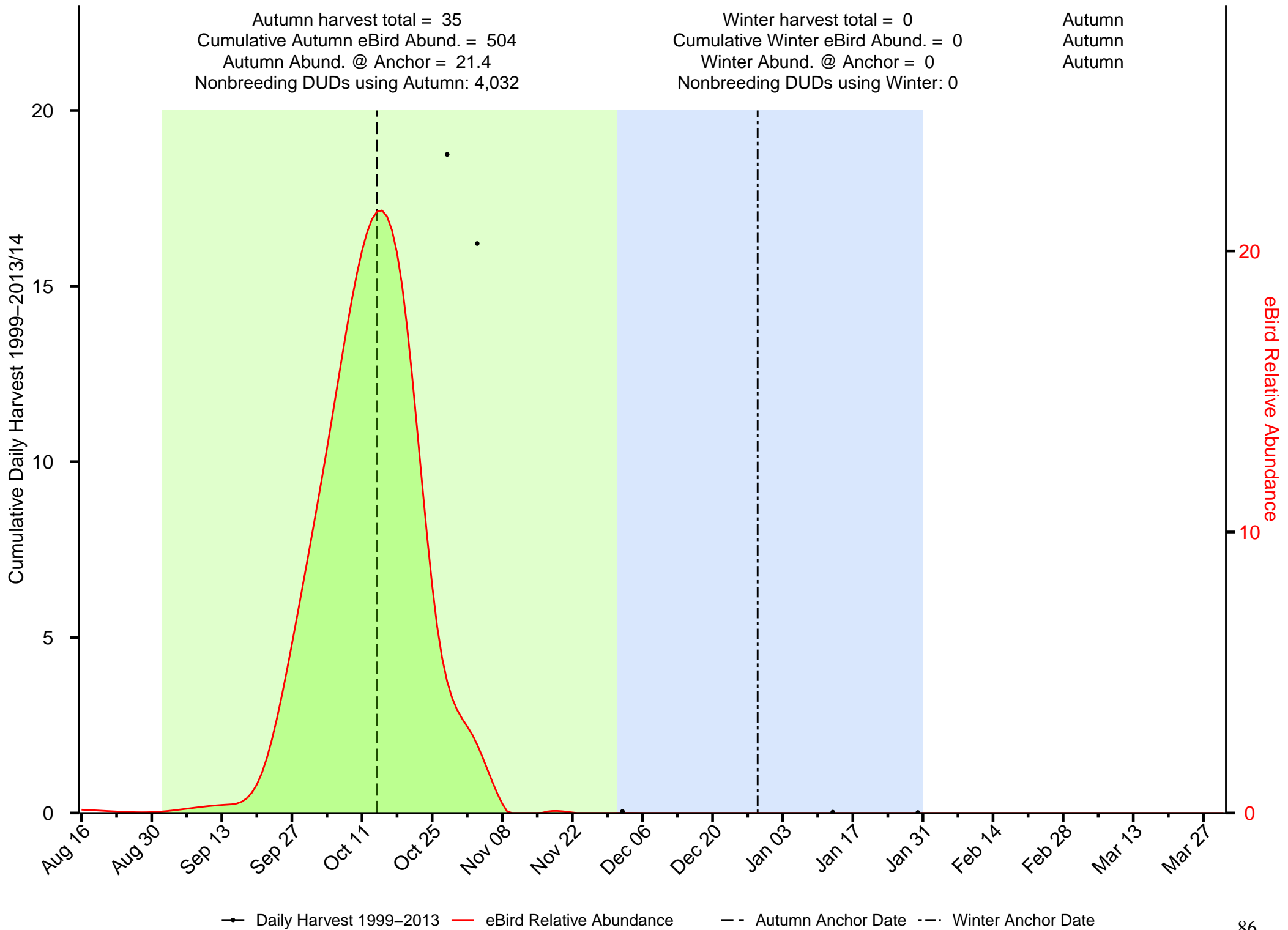

Summary of Wood Duck in the Canadian Intermountain JV

Autumn harvest total = 432
 Cumulative Autumn eBird Abund. = 52
 Autumn Abund. @ Anchor = 0.6
 Nonbreeding DUDs using Autumn: 36,684

Winter harvest total = 115
 Cumulative Winter eBird Abund. = 4
 Winter Abund. @ Anchor = 0.1
 Nonbreeding DUDs using Winter: 71,507

Autumn
 Autumn
 Autumn

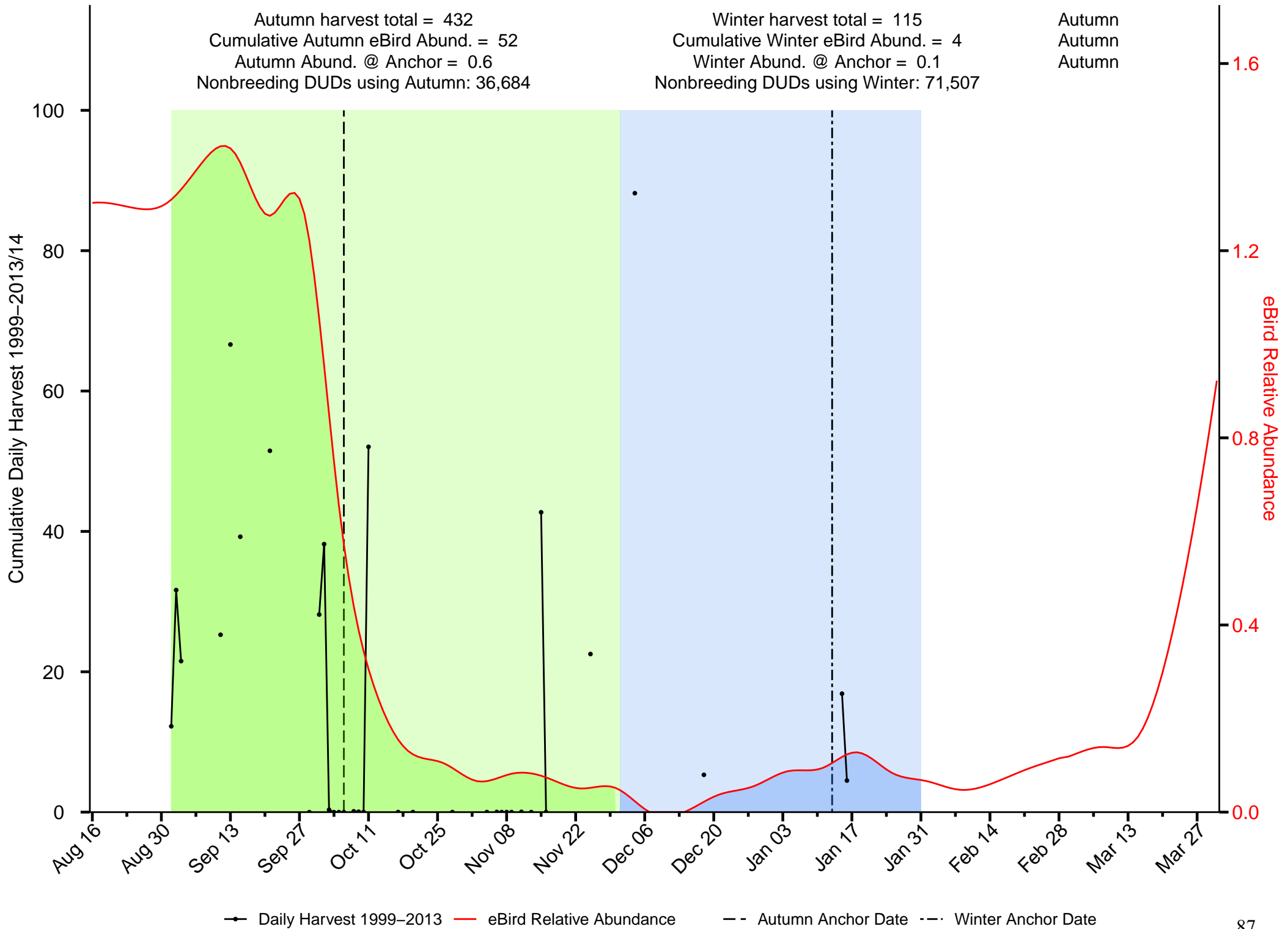

Summary of American Black Duck in the Central Hardwoods JV

Autumn harvest total = 15,188
 Cumulative Autumn eBird Abund. = 27
 Autumn Abund. @ Anchor = 0.2
 Nonbreeding DUDs using Autumn: 7,590,320

Winter harvest total = 101,586
 Cumulative Winter eBird Abund. = 133
 Winter Abund. @ Anchor = 2.4
 Nonbreeding DUDs using Winter: 7,064,471

Winter
 Winter
 Winter

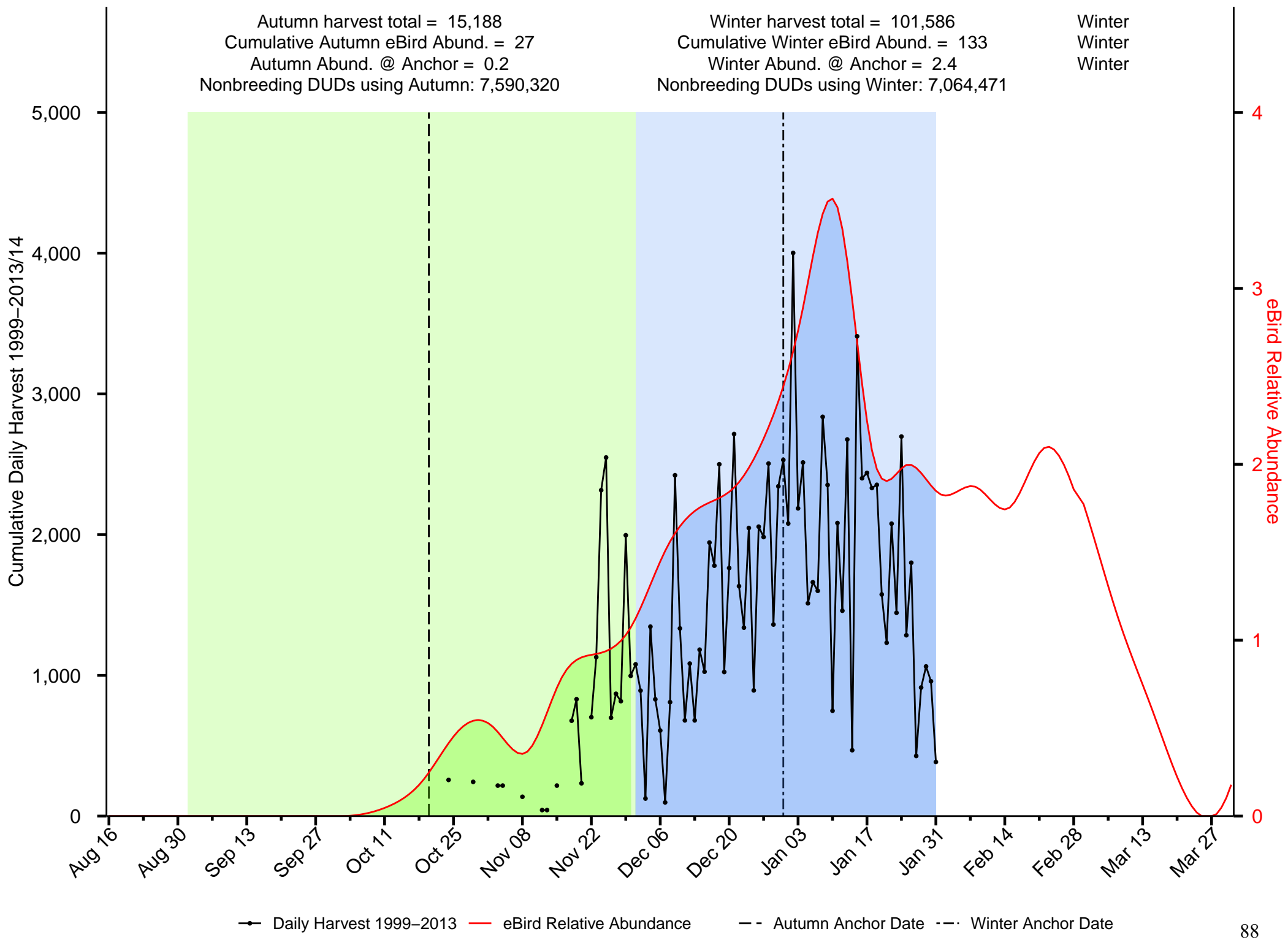

Summary of Green-winged Teal in the Central Hardwoods JV

Autumn harvest total = 198,185
 Cumulative Autumn eBird Abund. = 2,099
 Autumn Abund. @ Anchor = 28.9
 Nonbreeding DUDs using Autumn: 21,714,532

Winter harvest total = 249,623
 Cumulative Winter eBird Abund. = 3,076
 Winter Abund. @ Anchor = 51.6
 Nonbreeding DUDs using Winter: 14,366,899

Winter
 Winter
 Winter

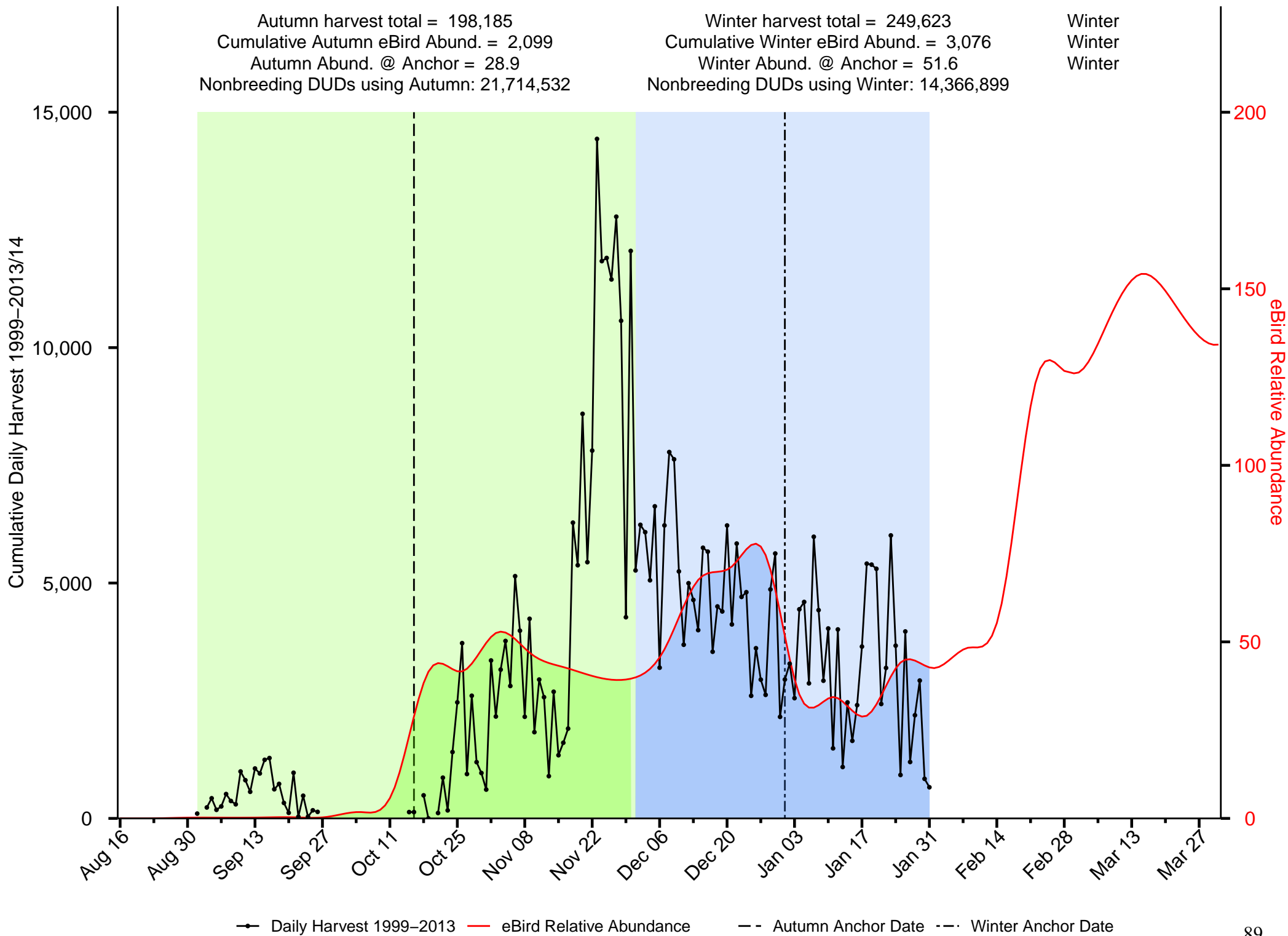

Summary of American Wigeon in the Central Hardwoods JV

Autumn harvest total = 30,648
 Cumulative Autumn eBird Abund. = 1,102
 Autumn Abund. @ Anchor = 8.6
 Nonbreeding DUDs using Autumn: 8,209,289

Winter harvest total = 116,922
 Cumulative Winter eBird Abund. = 1,176
 Winter Abund. @ Anchor = 16.5
 Nonbreeding DUDs using Winter: 12,412,347

Winter
 Winter
 Winter

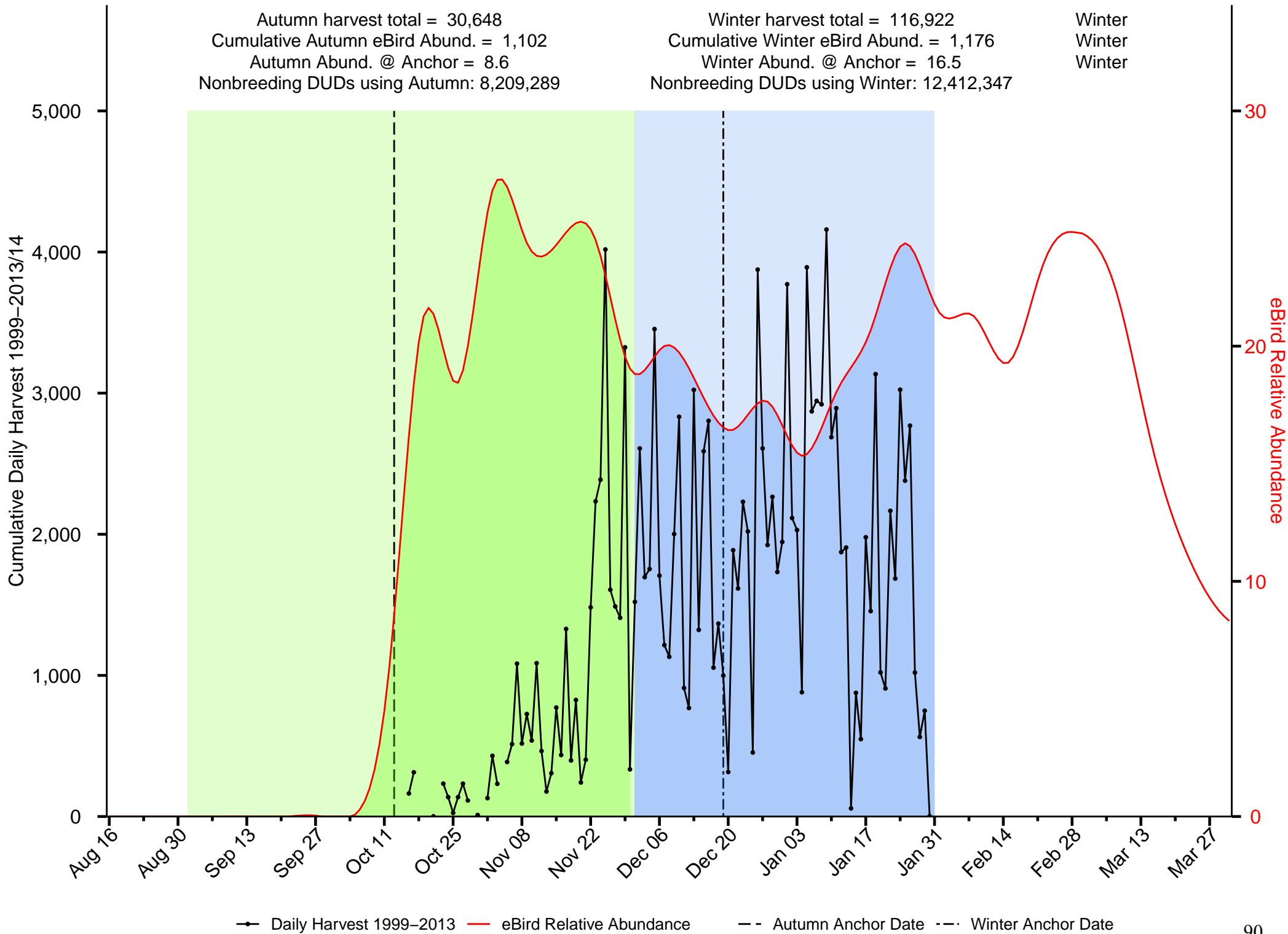

—●— Daily Harvest 1999-2013 — eBird Relative Abundance - - Autumn Anchor Date - - Winter Anchor Date

Summary of Bufflehead in the Central Hardwoods JV

Autumn harvest total = 13,496
 Cumulative Autumn eBird Abund. = 591
 Autumn Abund. @ Anchor = 29.8
 Nonbreeding DUDs using Autumn: 2,439,820

Winter harvest total = 37,441
 Cumulative Winter eBird Abund. = 1,693
 Winter Abund. @ Anchor = 29.5
 Nonbreeding DUDs using Winter: 7,669,925

Winter
 Winter
 Autumn

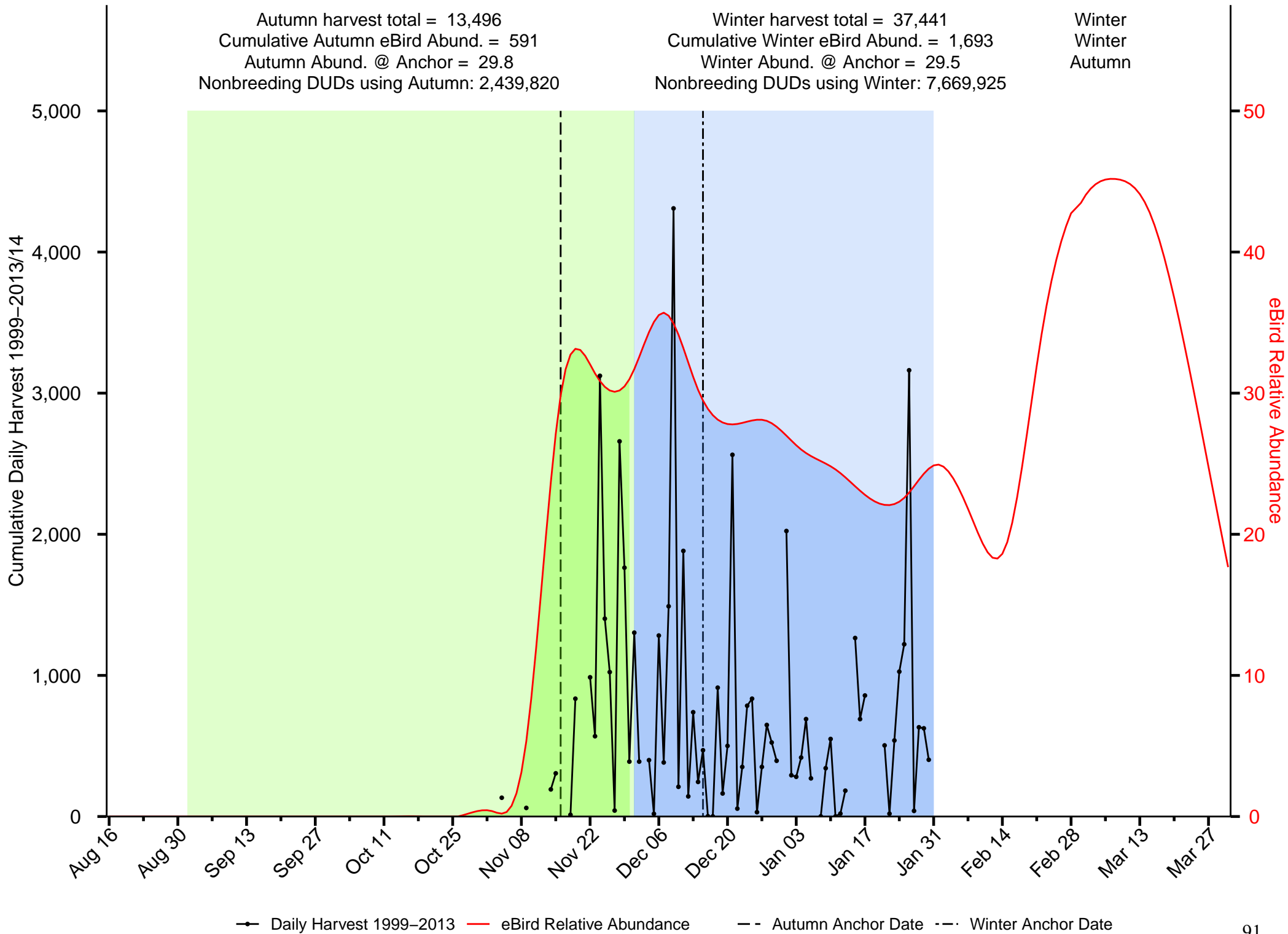

Summary of Blue-winged Teal in the Central Hardwoods JV

Autumn harvest total = 245,754
 Cumulative Autumn eBird Abund. = 3,639
 Autumn Abund. @ Anchor = 83.8
 Nonbreeding DUDs using Autumn: 2,944,561

Winter harvest total = 6,814
 Cumulative Winter eBird Abund. = 0
 Winter Abund. @ Anchor = 0
 Nonbreeding DUDs using Winter: 10,602,375,330

Autumn
 Autumn
 Autumn

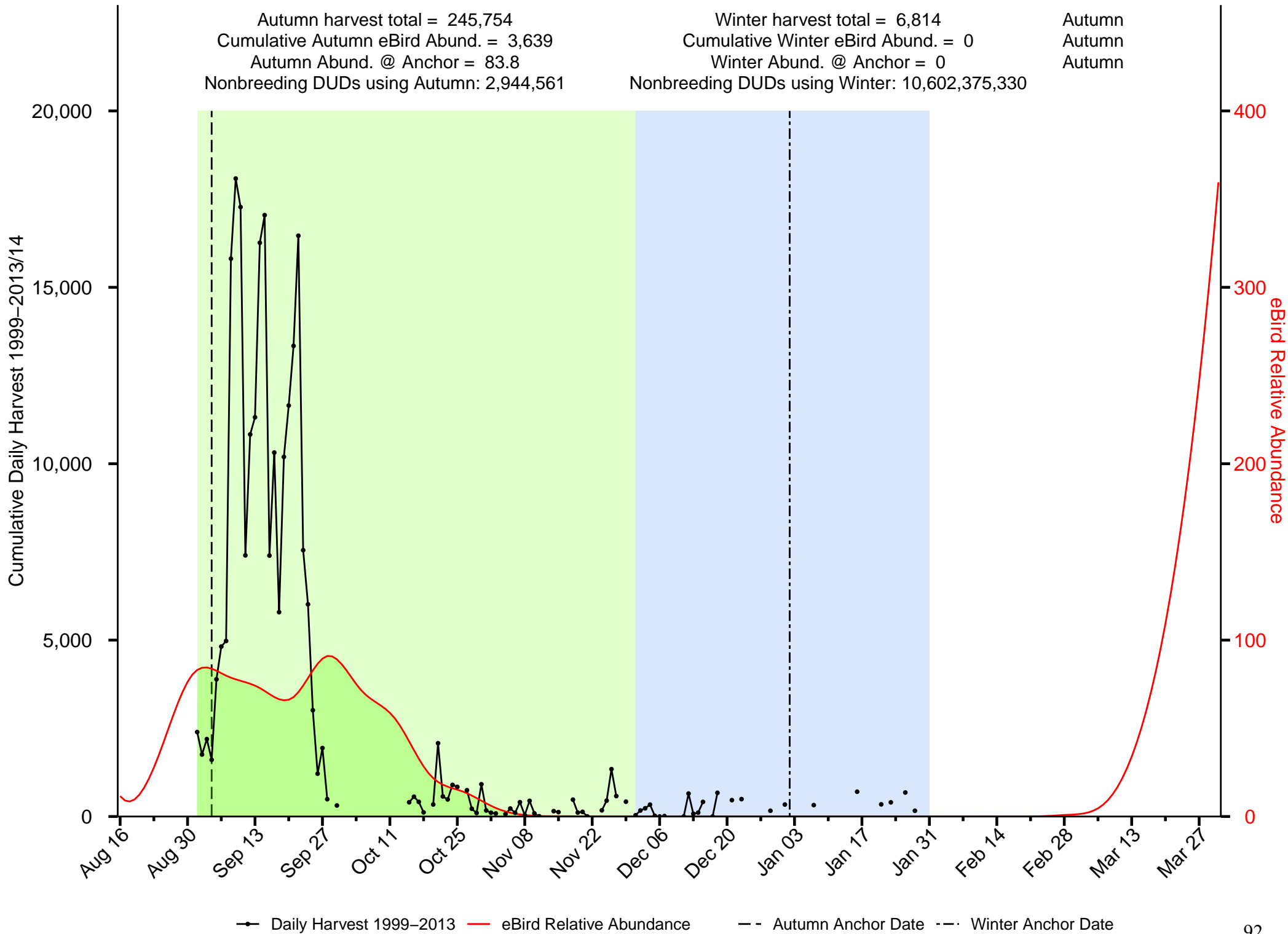

Summary of Canvasback in the Central Hardwoods JV

Autumn harvest total = 2,186
 Cumulative Autumn eBird Abund. = 61
 Autumn Abund. @ Anchor = 0
 Nonbreeding DUDs using Autumn: 12,443,000,696

Winter harvest total = 13,800
 Cumulative Winter eBird Abund. = 681
 Winter Abund. @ Anchor = 14.7
 Nonbreeding DUDs using Winter: 2,070,244

Winter
 Winter
 Winter

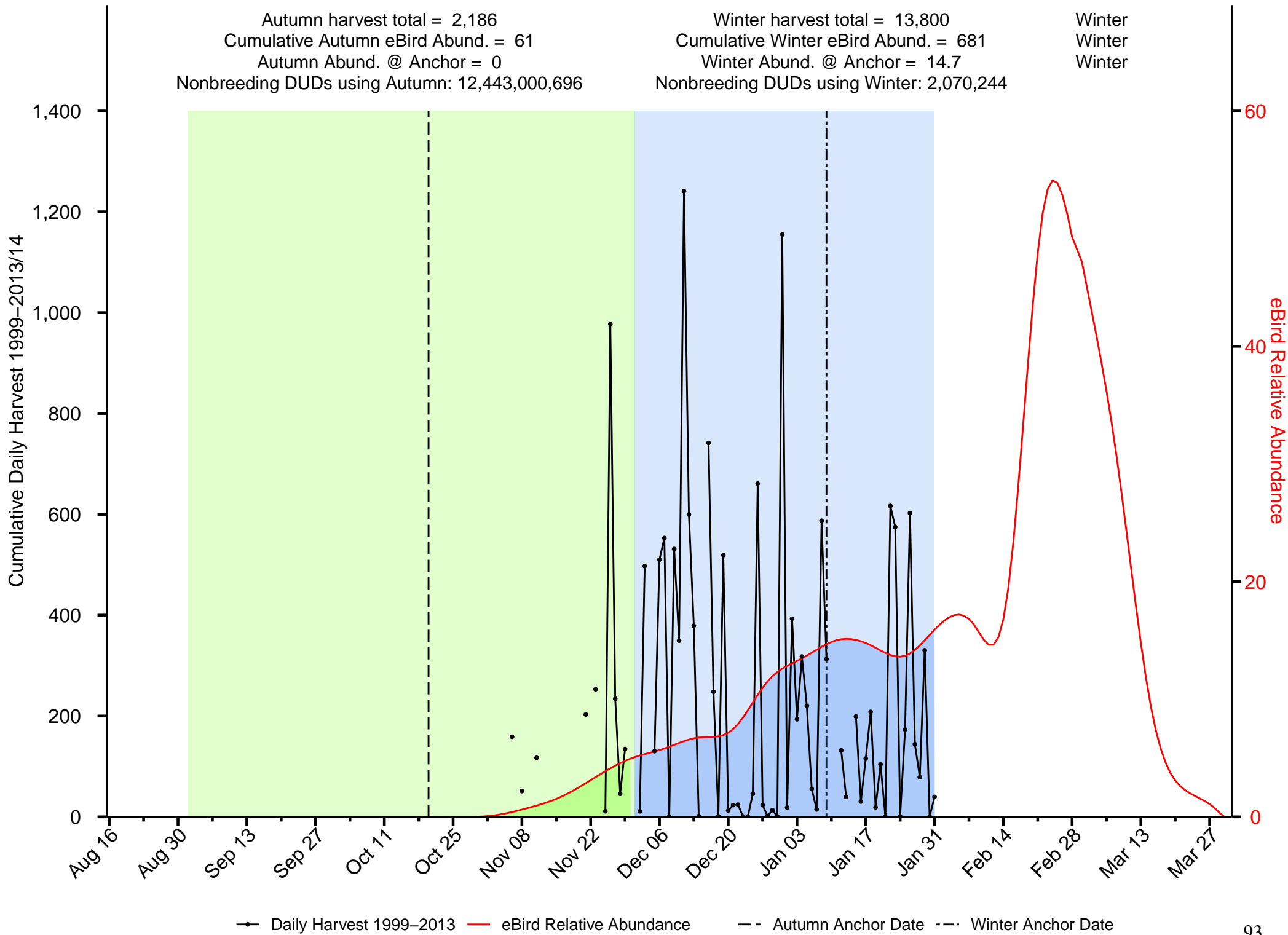

Summary of Common Goldeneye in the Central Hardwoods JV

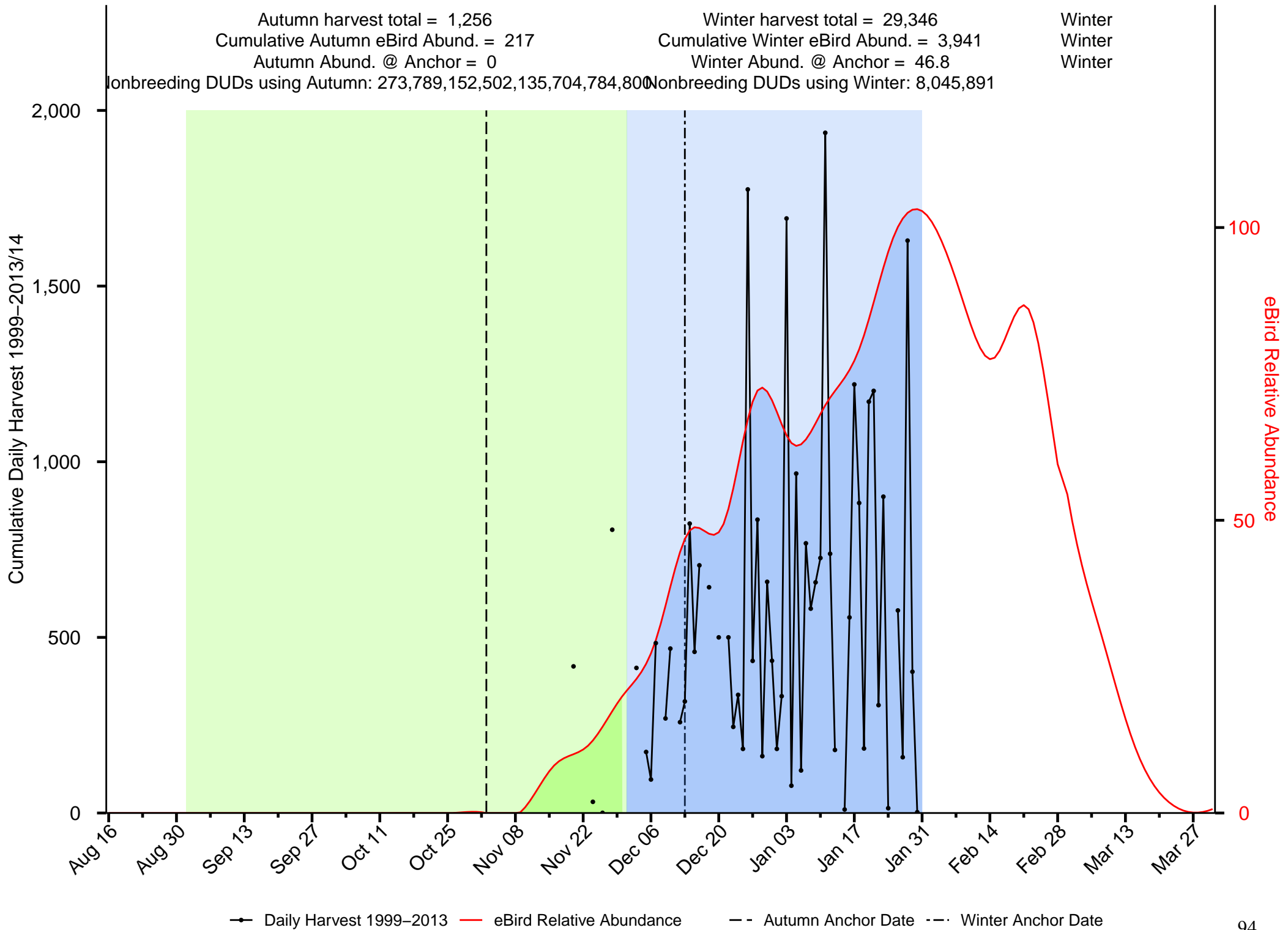

Summary of Gadwall in the Central Hardwoods JV

Autumn harvest total = 272,884
 Cumulative Autumn eBird Abund. = 10,063
 Autumn Abund. @ Anchor = 143.9
 Nonbreeding DUDs using Autumn: 21,500,246

Winter harvest total = 1,108,980
 Cumulative Winter eBird Abund. = 16,528
 Winter Abund. @ Anchor = 309.7
 Nonbreeding DUDs using Winter: 28,178,126

Winter
 Winter
 Winter

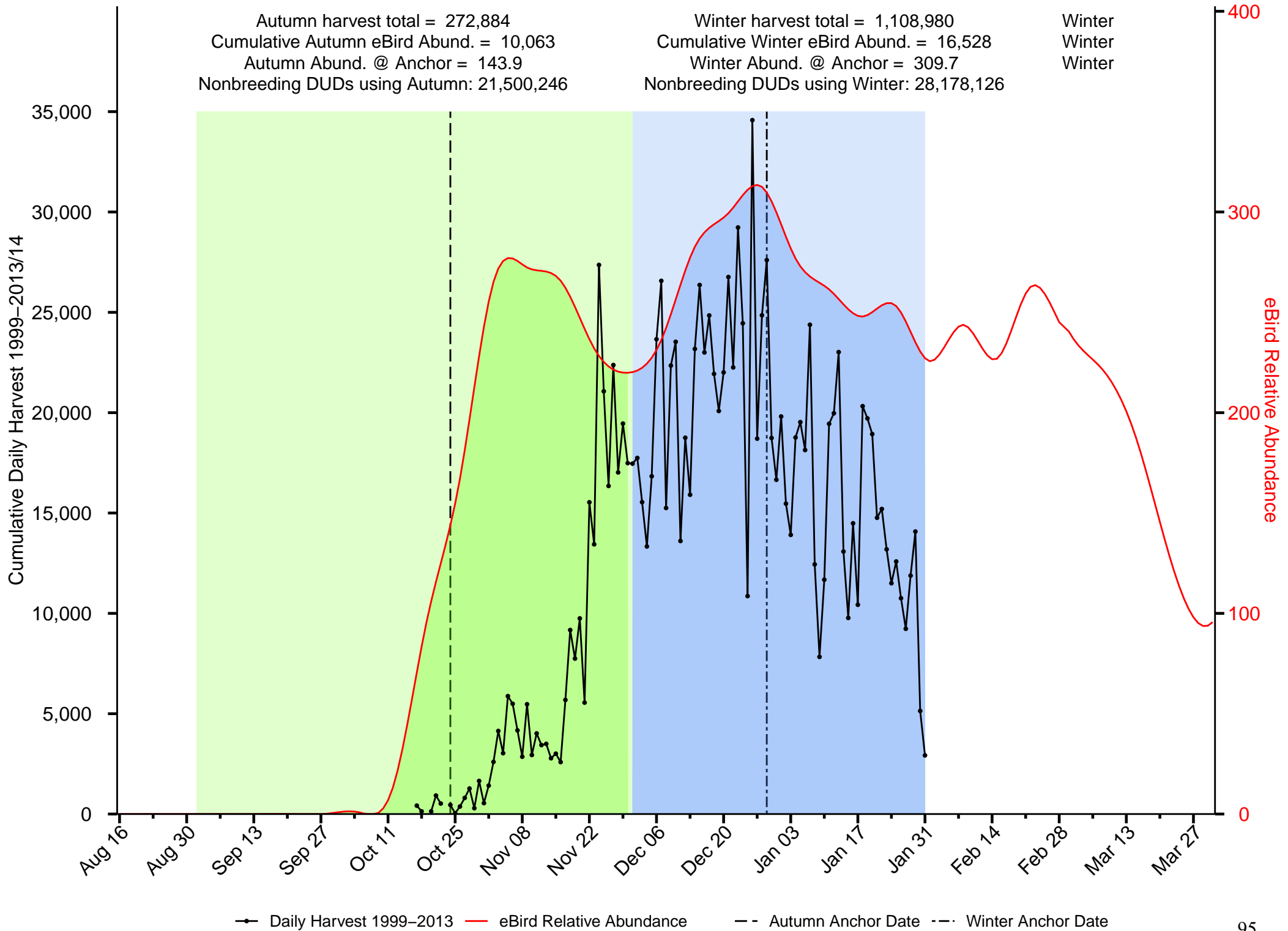

Summary of Hooded Merganser in the Central Hardwoods JV

Autumn harvest total = 17,575
 Cumulative Autumn eBird Abund. = 553
 Autumn Abund. @ Anchor = 0
 Nonbreeding DUDs using Autumn: 54,616,367,948

Winter harvest total = 61,889
 Cumulative Winter eBird Abund. = 2,034
 Winter Abund. @ Anchor = 39.8
 Nonbreeding DUDs using Winter: 9,903,692

Winter
 Winter
 Winter

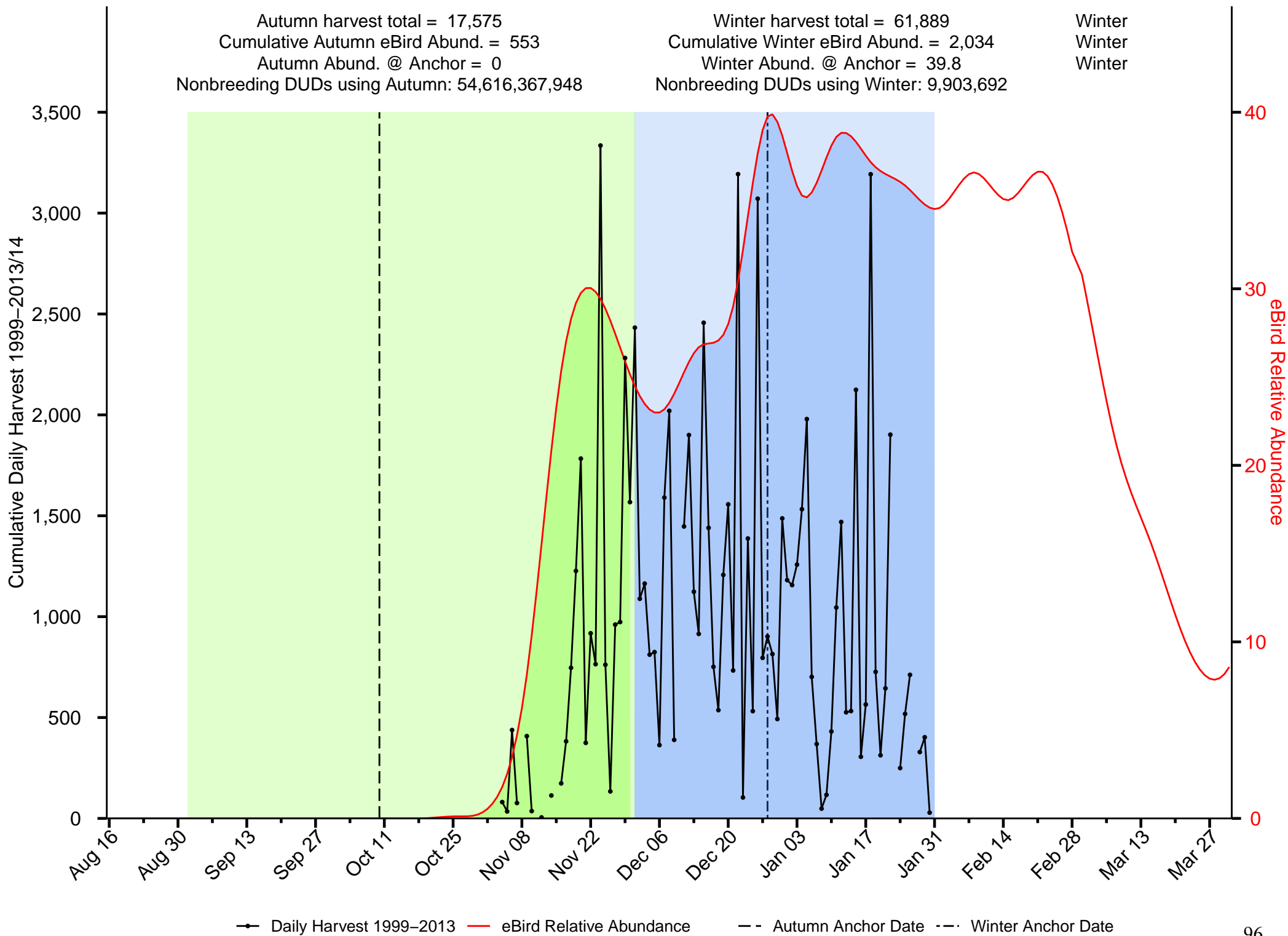

Summary of Mallard in the Central Hardwoods JV

Autumn harvest total = 563,874
 Cumulative Autumn eBird Abund. = 35,039
 Autumn Abund. @ Anchor = 315.7
 Nonbreeding DUDs using Autumn: 113,880,273

Winter harvest total = 2,757,292
 Cumulative Winter eBird Abund. = 94,464
 Winter Abund. @ Anchor = 1,502.4
 Nonbreeding DUDs using Winter: 115,669,510

Winter
 Winter
 Winter

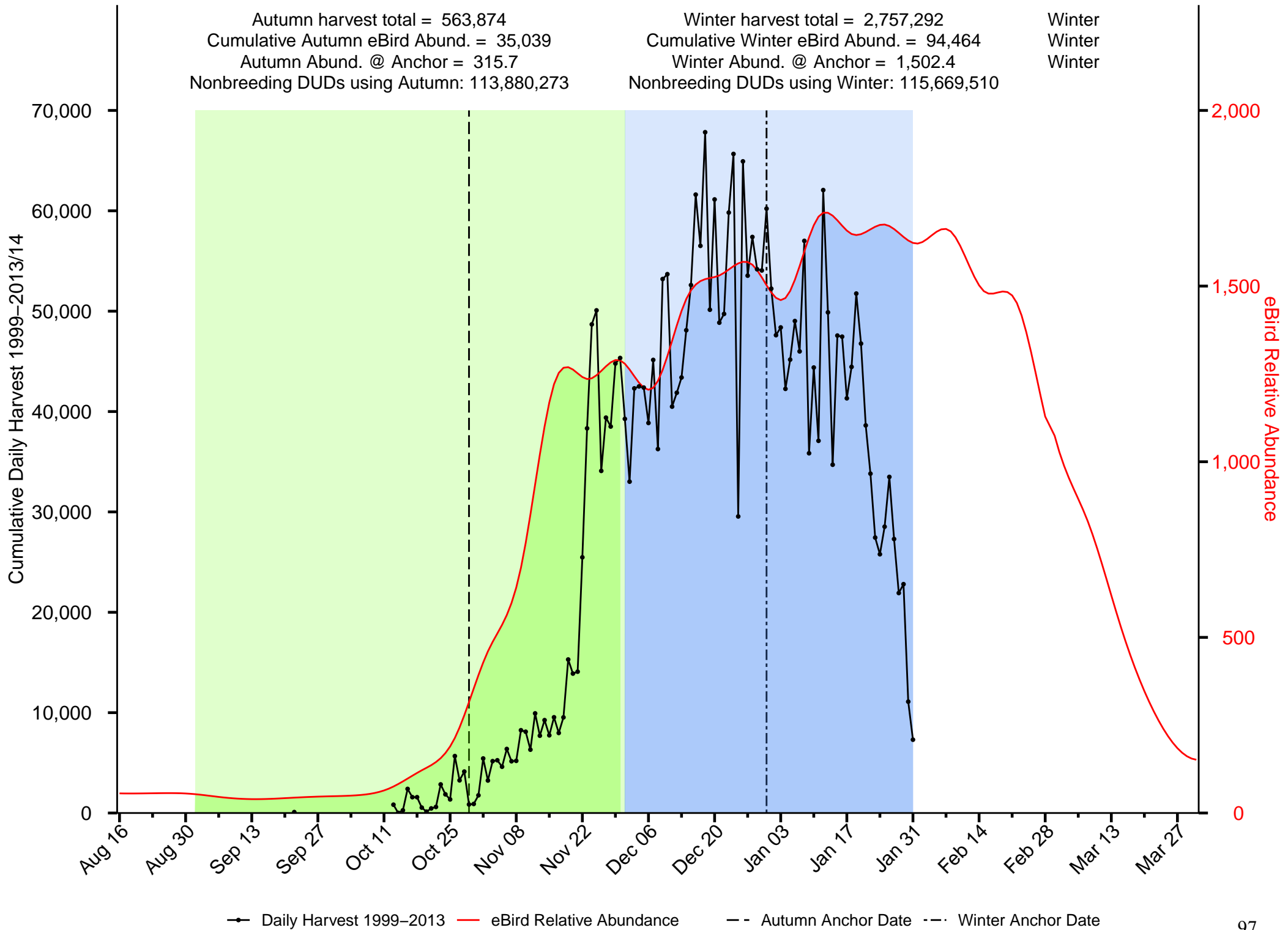

Summary of Merganser in the Central Hardwoods JV

Autumn harvest total = 2,211
 Cumulative Autumn eBird Abund. = 97
 Autumn Abund. @ Anchor = 1.3
 Nonbreeding DUDs using Autumn: 7,457,735

Winter harvest total = 5,418
 Cumulative Winter eBird Abund. = 549
 Winter Abund. @ Anchor = 5.8
 Nonbreeding DUDs using Winter: 6,114,608

Winter
 Winter
 Winter

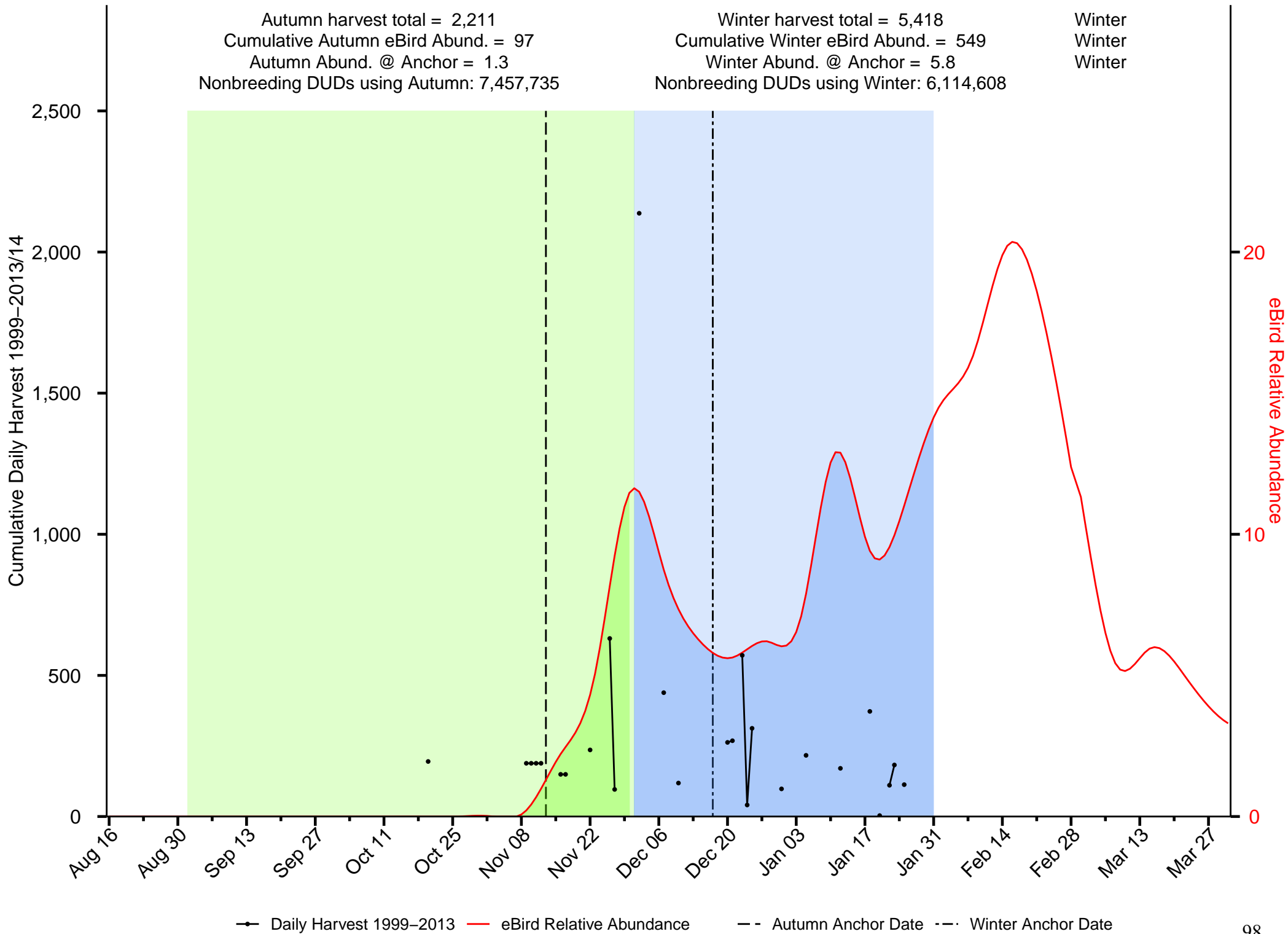

—●— Daily Harvest 1999–2013 — eBird Relative Abundance - - Autumn Anchor Date - - Winter Anchor Date

Summary of Northern Pintail in the Central Hardwoods JV

Autumn harvest total = 21,663
 Cumulative Autumn eBird Abund. = 2,207
 Autumn Abund. @ Anchor = 22.5
 Nonbreeding DUDs using Autumn: 28,853,587

Winter harvest total = 64,228
 Cumulative Winter eBird Abund. = 6,723
 Winter Abund. @ Anchor = 91.2
 Nonbreeding DUDs using Winter: 17,885,737

Winter
 Winter
 Winter

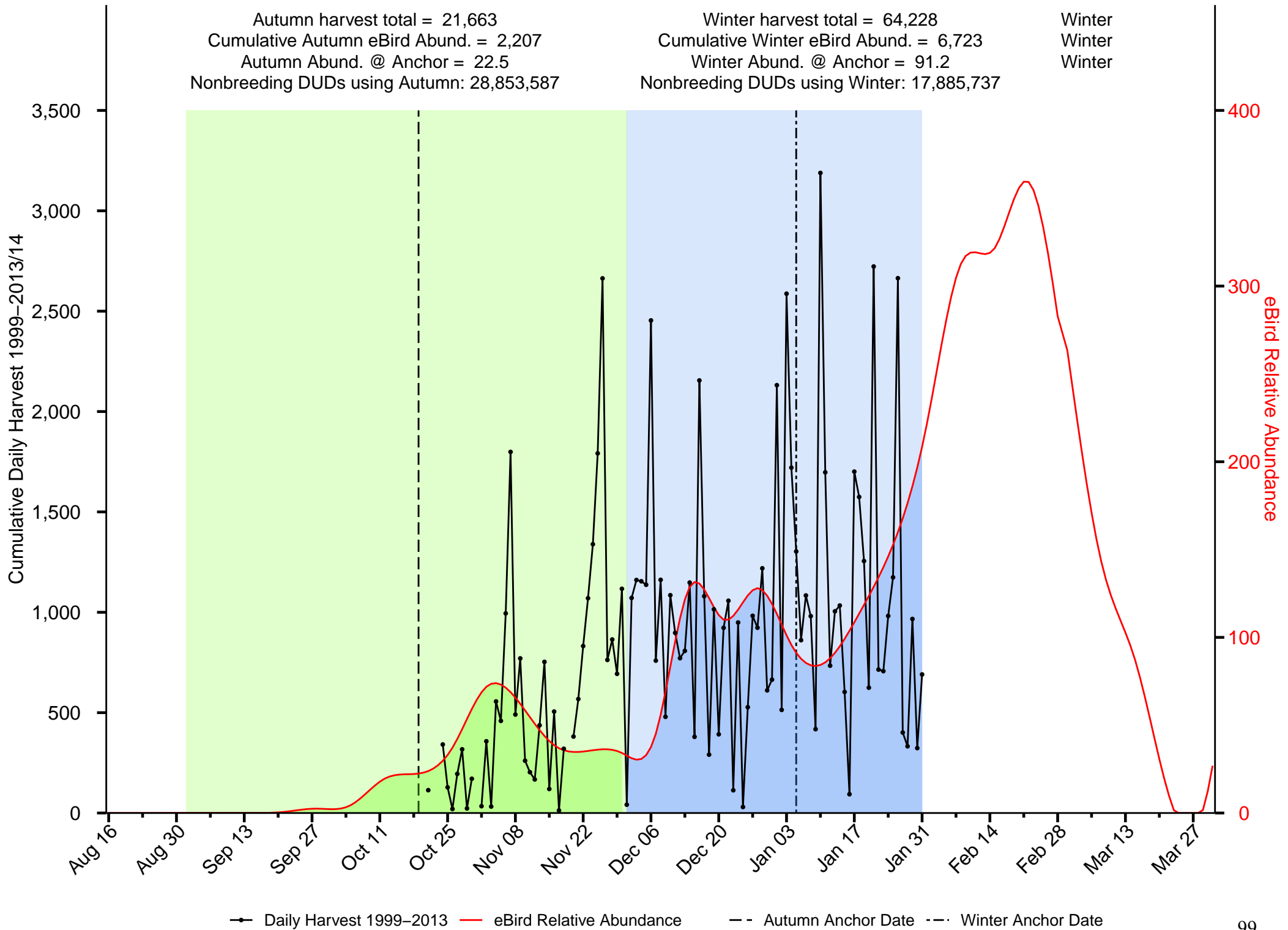

Summary of Northern Shoveler in the Central Hardwoods JV

Autumn harvest total = 60,096
 Cumulative Autumn eBird Abund. = 1,593
 Autumn Abund. @ Anchor = 17.6
 Nonbreeding DUDs using Autumn: 32,904,795

Winter harvest total = 151,536
 Cumulative Winter eBird Abund. = 2,568
 Winter Abund. @ Anchor = 50.5
 Nonbreeding DUDs using Winter: 17,915,317

Winter
 Winter
 Winter

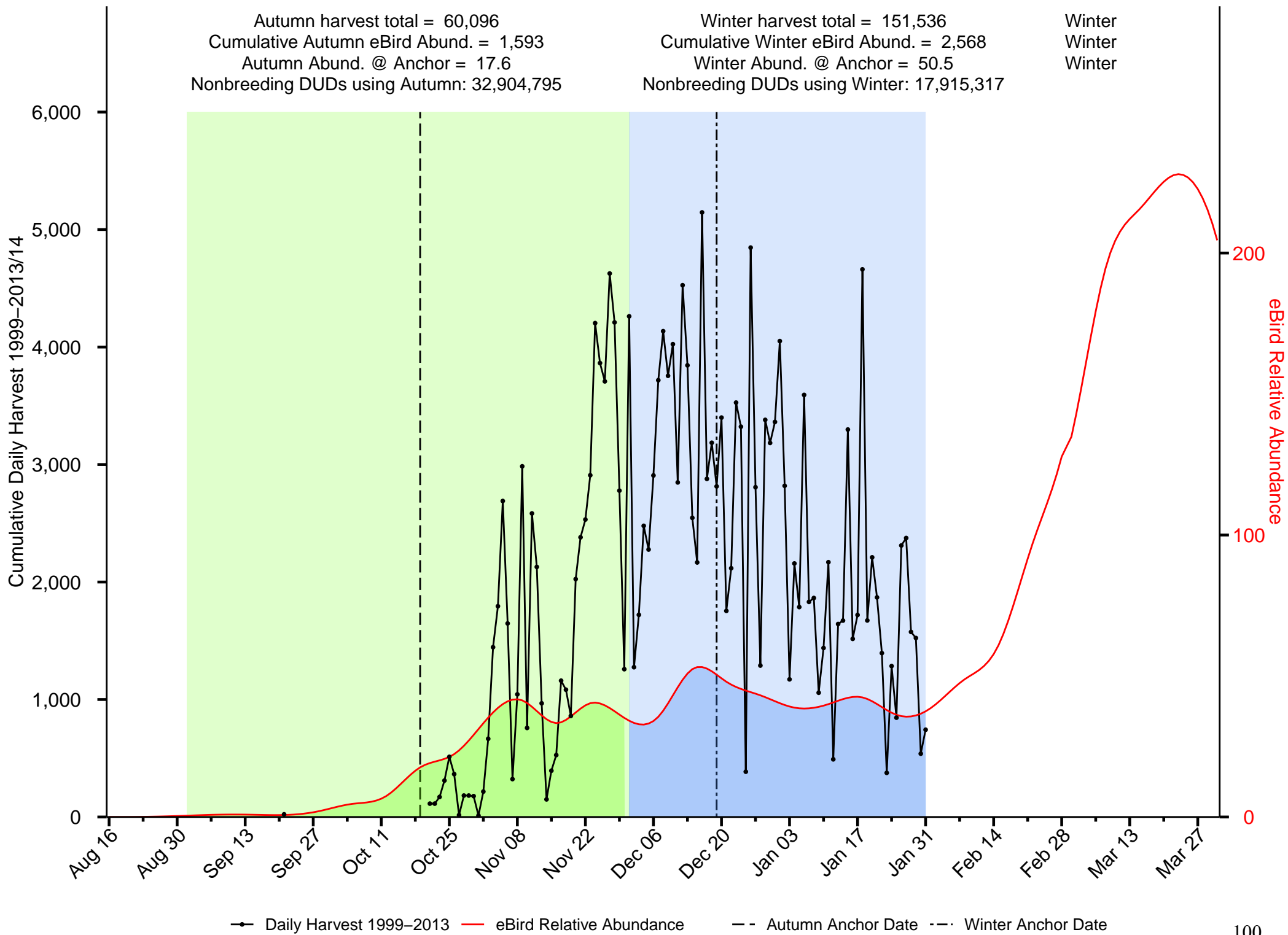

—●— Daily Harvest 1999-2013 — eBird Relative Abundance — - - Autumn Anchor Date - - Winter Anchor Date

Summary of Redhead in the Central Hardwoods JV

Autumn harvest total = 6,855
 Cumulative Autumn eBird Abund. = 66
 Autumn Abund. @ Anchor = 0
 Nonbreeding DUDs using Autumn: 1,383,869,075

Winter harvest total = 24,527
 Cumulative Winter eBird Abund. = 288
 Winter Abund. @ Anchor = 2.2
 Nonbreeding DUDs using Winter: 24,581,614

Winter
 Winter
 Winter

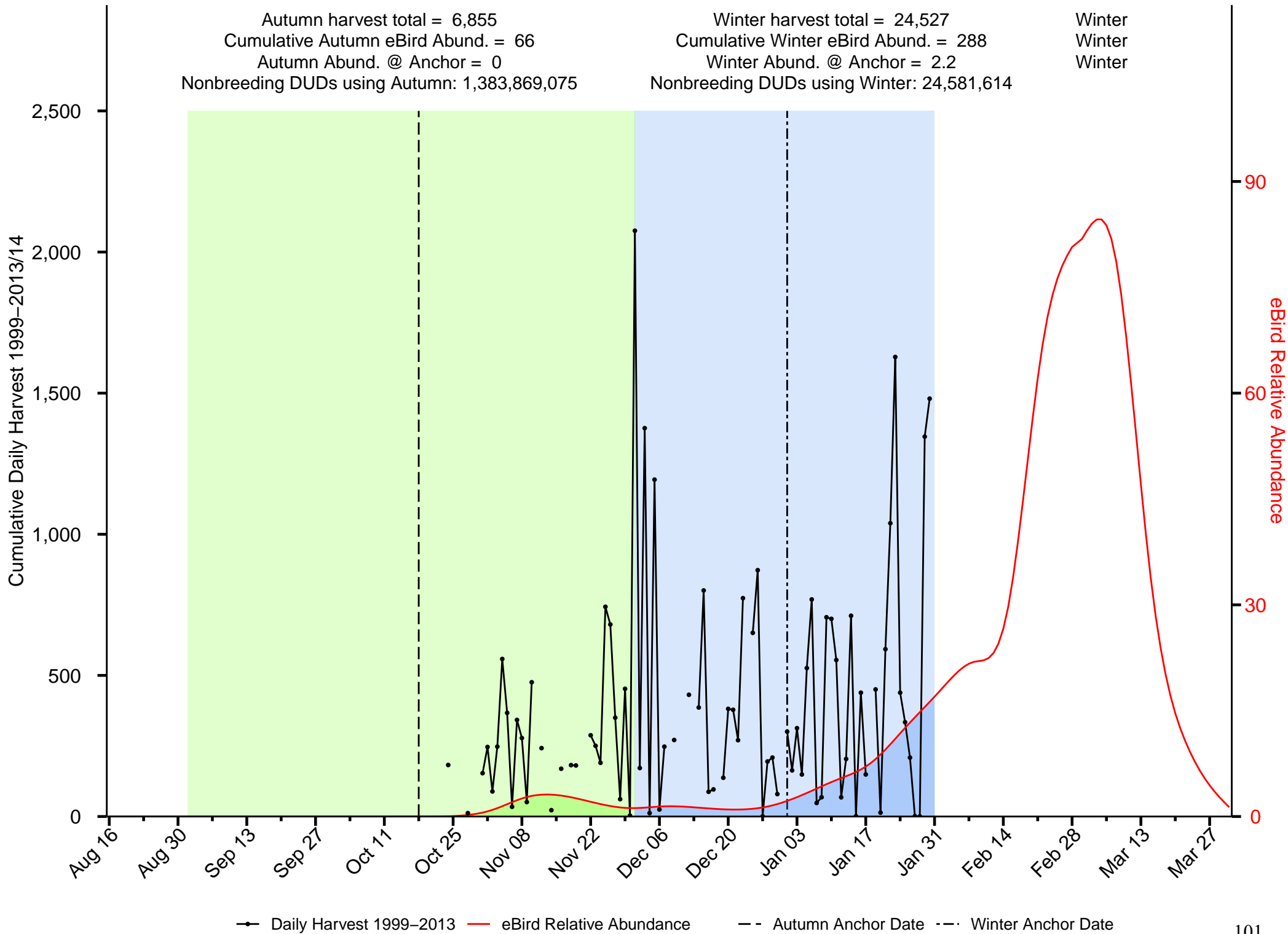

—●— Daily Harvest 1999-2013 — eBird Relative Abundance - - Autumn Anchor Date - - Winter Anchor Date

Summary of Ring-necked Duck in the Central Hardwoods JV

Autumn harvest total = 55,771
 Cumulative Autumn eBird Abund. = 2,540
 Autumn Abund. @ Anchor = 0
 Nonbreeding DUDs using Autumn: Inf

Winter harvest total = 160,368
 Cumulative Winter eBird Abund. = 6,579
 Winter Abund. @ Anchor = 111.7
 Nonbreeding DUDs using Winter: 12,385,310

Winter
 Winter
 Winter

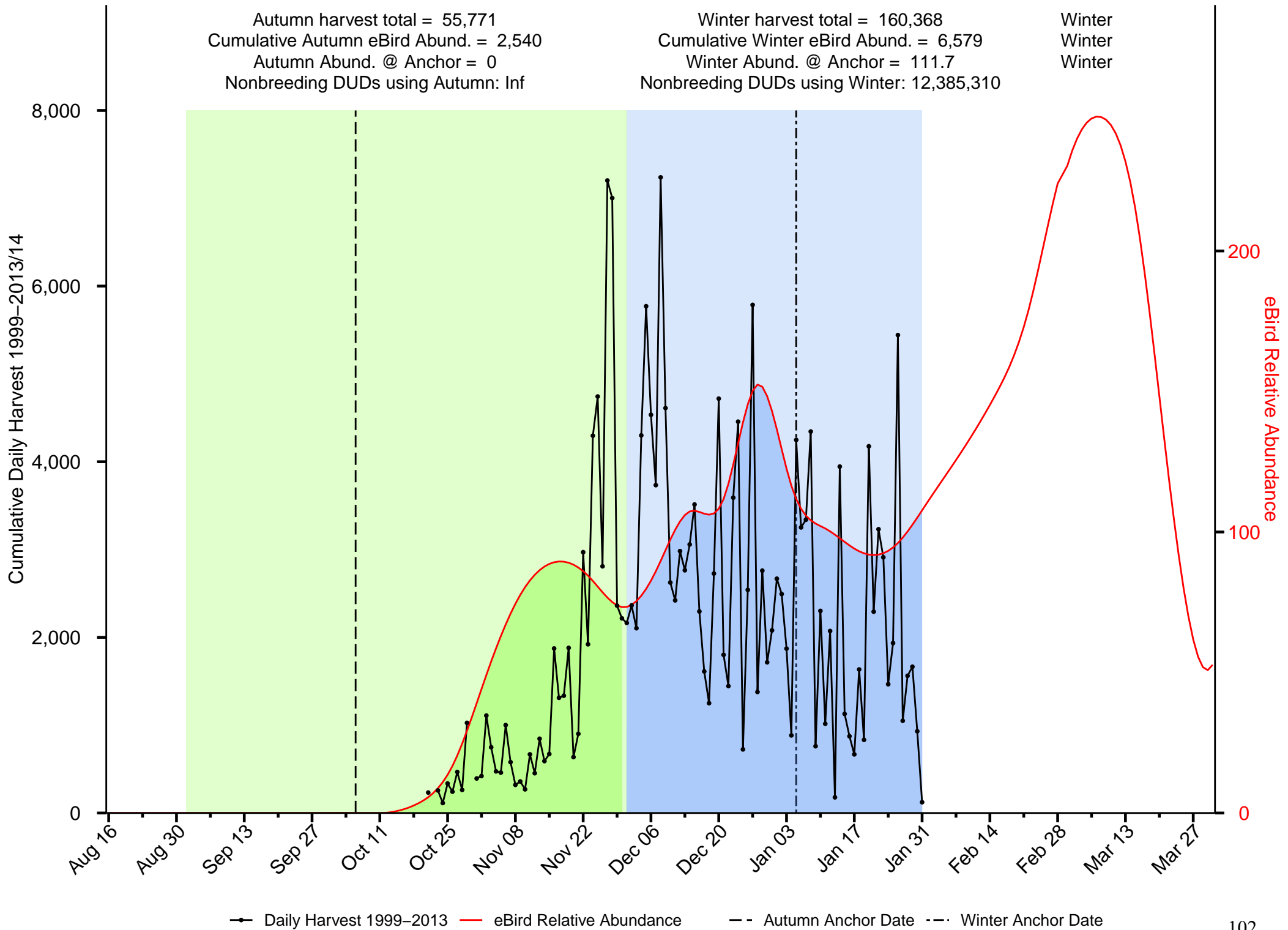

Summary of Ruddy Duck in the Central Hardwoods JV

Autumn harvest total = 3,226
 Cumulative Autumn eBird Abund. = 822
 Autumn Abund. @ Anchor = 9.9
 Nonbreeding DUDs using Autumn: 5,924,360

Winter harvest total = 5,380
 Cumulative Winter eBird Abund. = 1,359
 Winter Abund. @ Anchor = 19.6
 Nonbreeding DUDs using Winter: 5,546,183

Winter
 Winter
 Winter

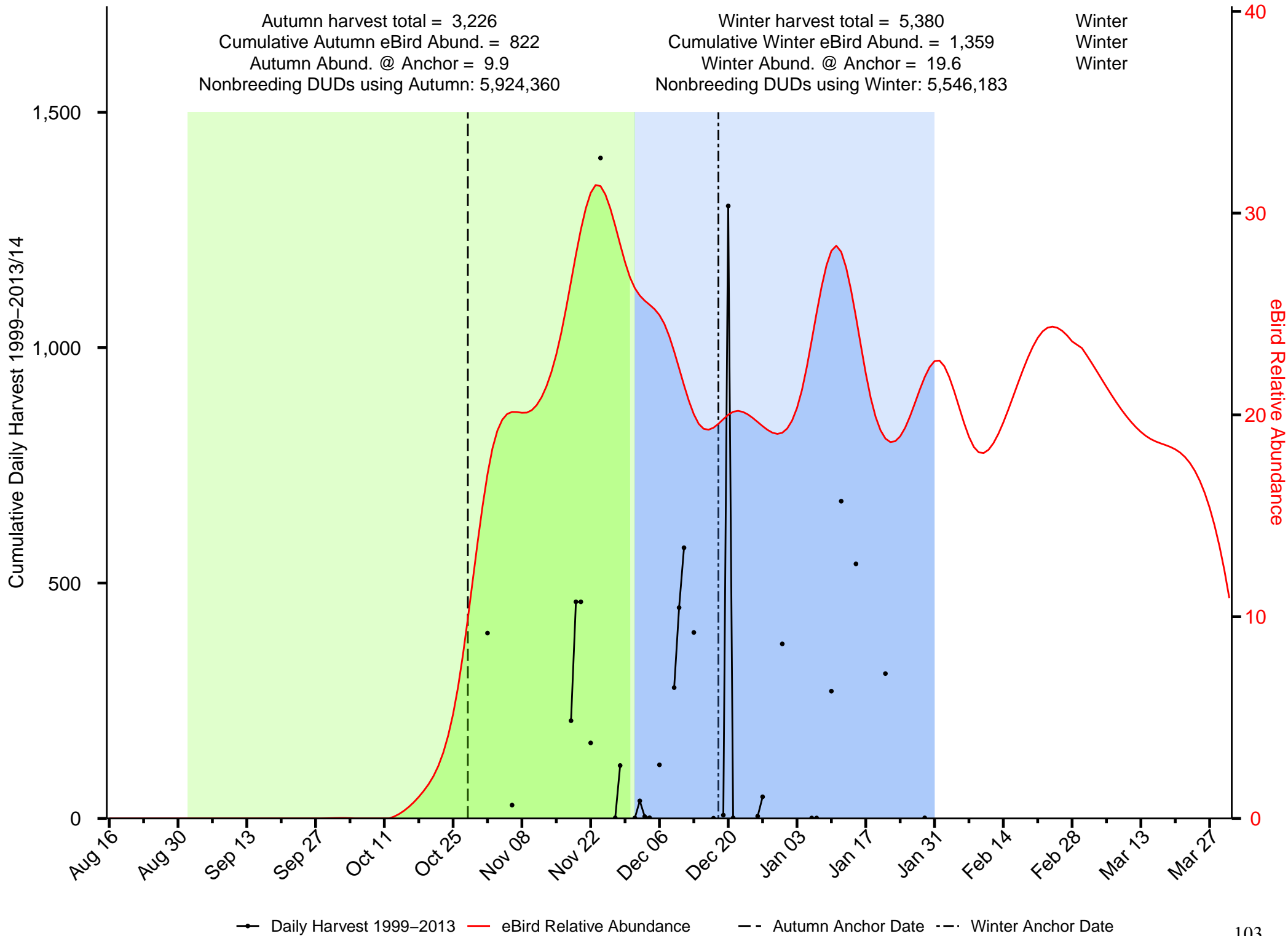

—●— Daily Harvest 1999-2013 — eBird Relative Abundance - - Autumn Anchor Date - · - Winter Anchor Date

Summary of Scaup in the Central Hardwoods JV

Autumn harvest total = 28,036
 Cumulative Autumn eBird Abund. = 1,518
 Autumn Abund. @ Anchor = 0
 Nonbreeding DUDs using Autumn: 60,863,403,389

Winter harvest total = 85,423
 Cumulative Winter eBird Abund. = 2,668
 Winter Abund. @ Anchor = 44
 Nonbreeding DUDs using Winter: 45,987,195

Winter
 Winter
 Winter

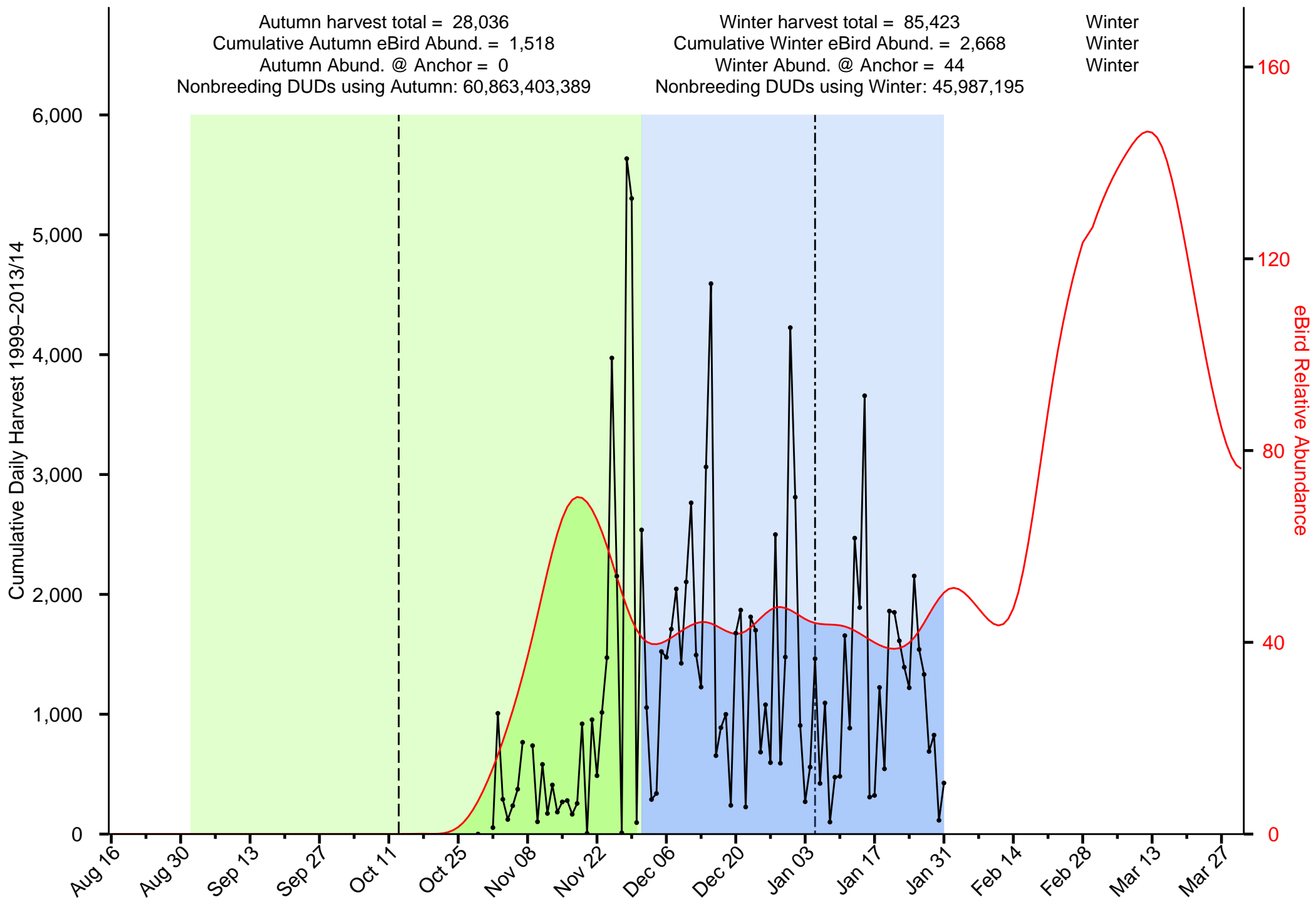

—●— Daily Harvest 1999-2013
 — eBird Relative Abundance
 - - Autumn Anchor Date
 - · - Winter Anchor Date

Summary of Scoter in the Central Hardwoods JV

Autumn harvest total = 0
 Cumulative Autumn eBird Abund. = 1
 Autumn Abund. @ Anchor = 0
 Nonbreeding DUDs using Autumn: NA

Winter harvest total = 1,413
 Cumulative Winter eBird Abund. = 1
 Winter Abund. @ Anchor = 0
 Nonbreeding DUDs using Winter: 3,050,373

Winter
 Winter
 Winter

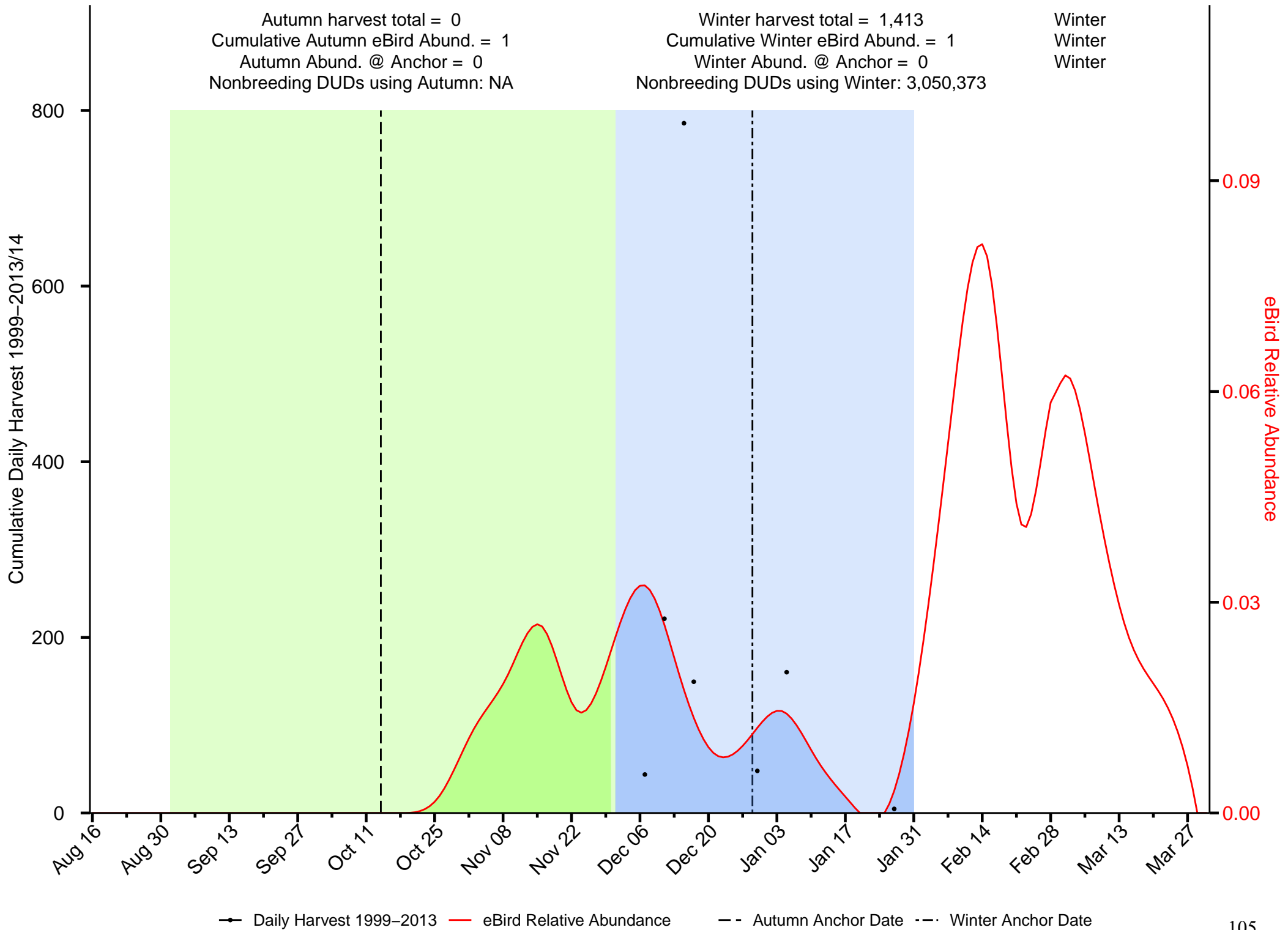

Summary of Wood Duck in the Central Hardwoods JV

Autumn harvest total = 459,733
 Cumulative Autumn eBird Abund. = 6,975
 Autumn Abund. @ Anchor = 109.6
 Nonbreeding DUDs using Autumn: 33,216,746

Winter harvest total = 252,933
 Cumulative Winter eBird Abund. = 343
 Winter Abund. @ Anchor = 3
 Nonbreeding DUDs using Winter: 960,061,730

Autumn
 Autumn
 Autumn

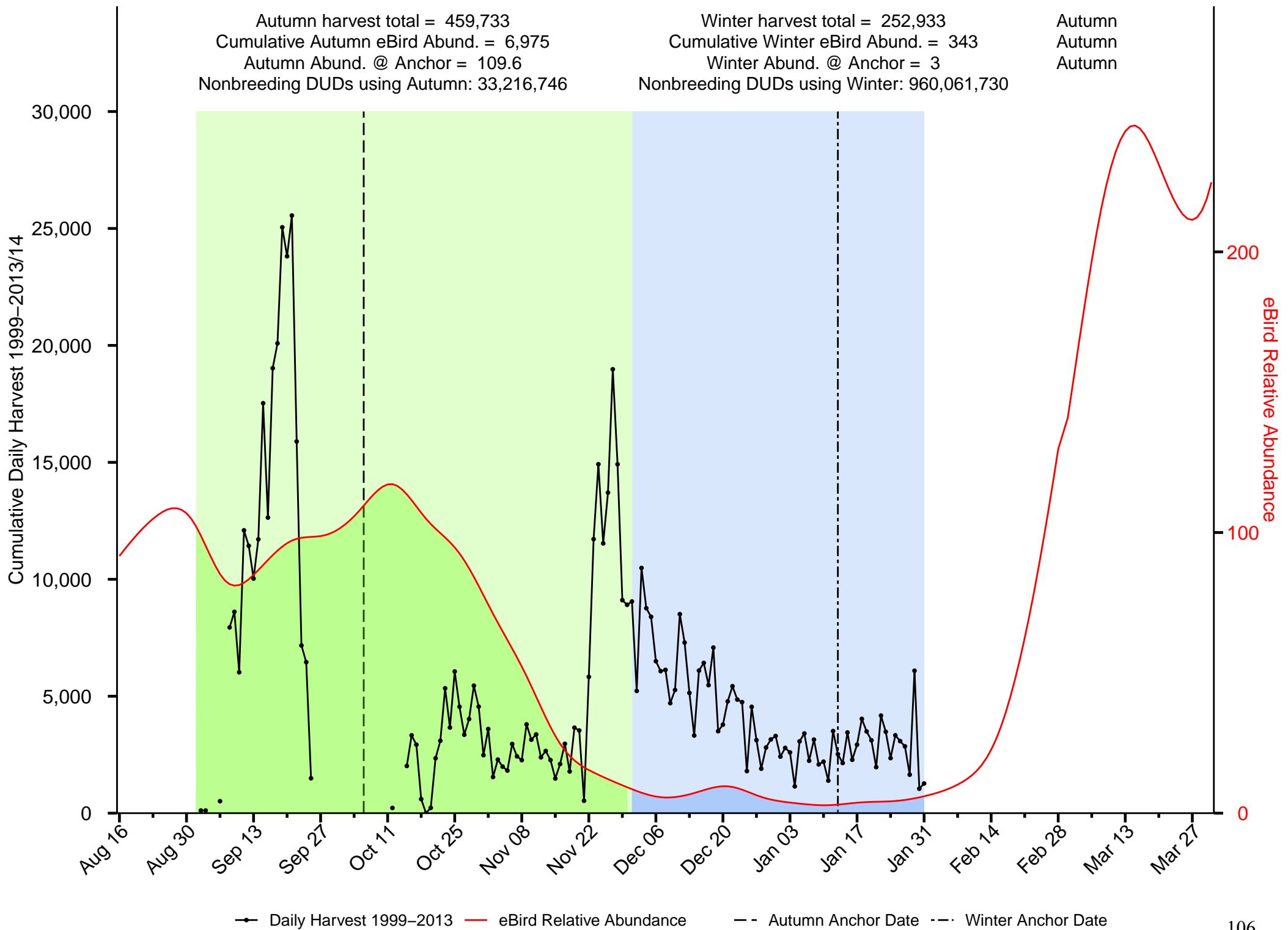

—●— Daily Harvest 1999-2013 — eBird Relative Abundance - - Autumn Anchor Date - - Winter Anchor Date

Summary of Green-winged Teal in the Central Valley JV

Autumn harvest total = 808,213
 Cumulative Autumn eBird Abund. = 5,029
 Autumn Abund. @ Anchor = 51.4
 Nonbreeding DUDs using Autumn: 136,529,246

Winter harvest total = 2,923,270
 Cumulative Winter eBird Abund. = 11,258
 Winter Abund. @ Anchor = 179.9
 Nonbreeding DUDs using Winter: 117,146,165

Winter
 Winter
 Winter

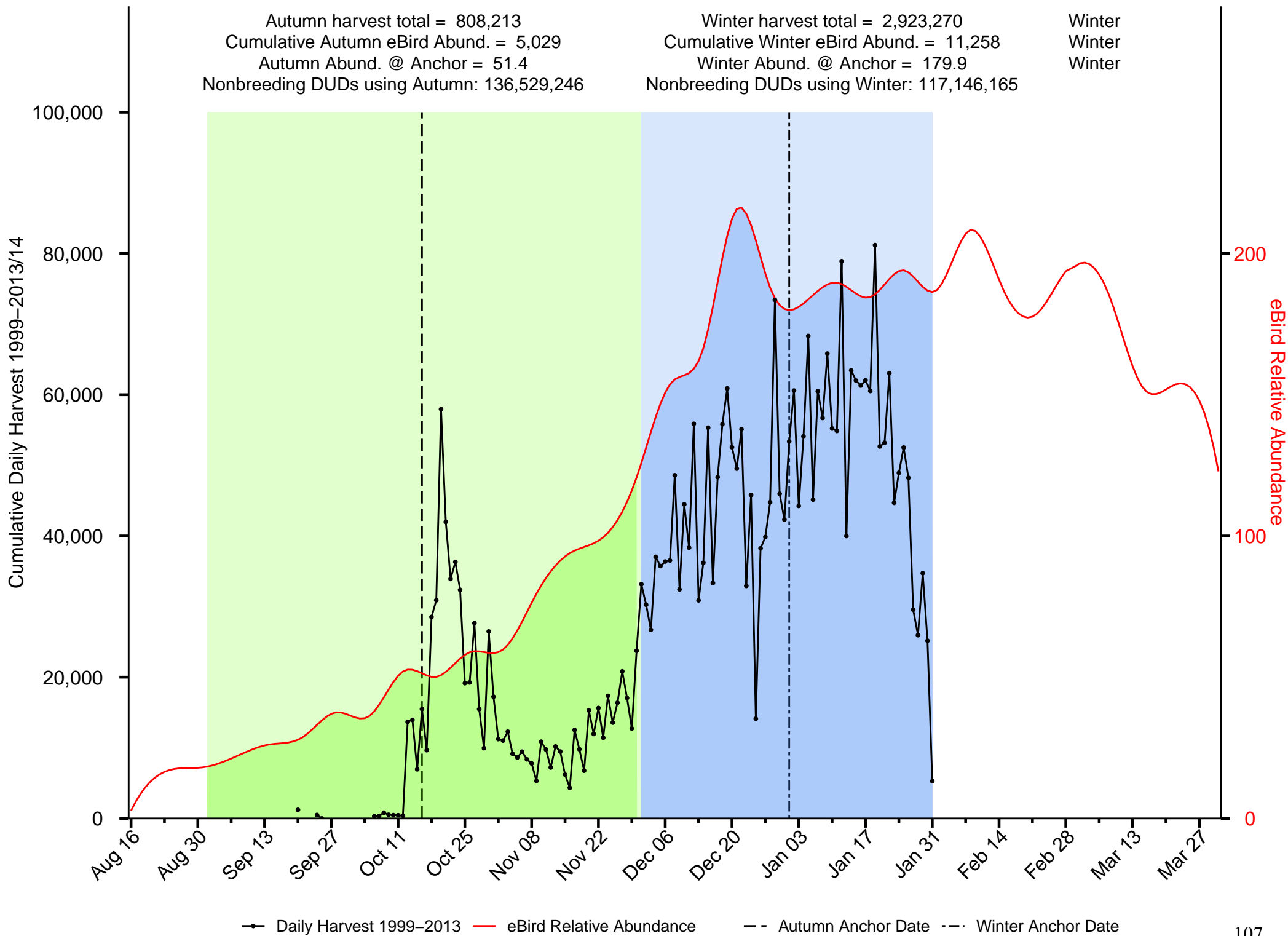

—●— Daily Harvest 1999-2013 — eBird Relative Abundance - - Autumn Anchor Date - - Winter Anchor Date

Summary of American Wigeon in the Central Valley JV

Autumn harvest total = 472,392
 Cumulative Autumn eBird Abund. = 13,115
 Autumn Abund. @ Anchor = 205
 Nonbreeding DUDs using Autumn: 99,390,704

Winter harvest total = 1,508,432
 Cumulative Winter eBird Abund. = 26,502
 Winter Abund. @ Anchor = 548
 Nonbreeding DUDs using Winter: 84,425,840

Winter
 Winter
 Winter

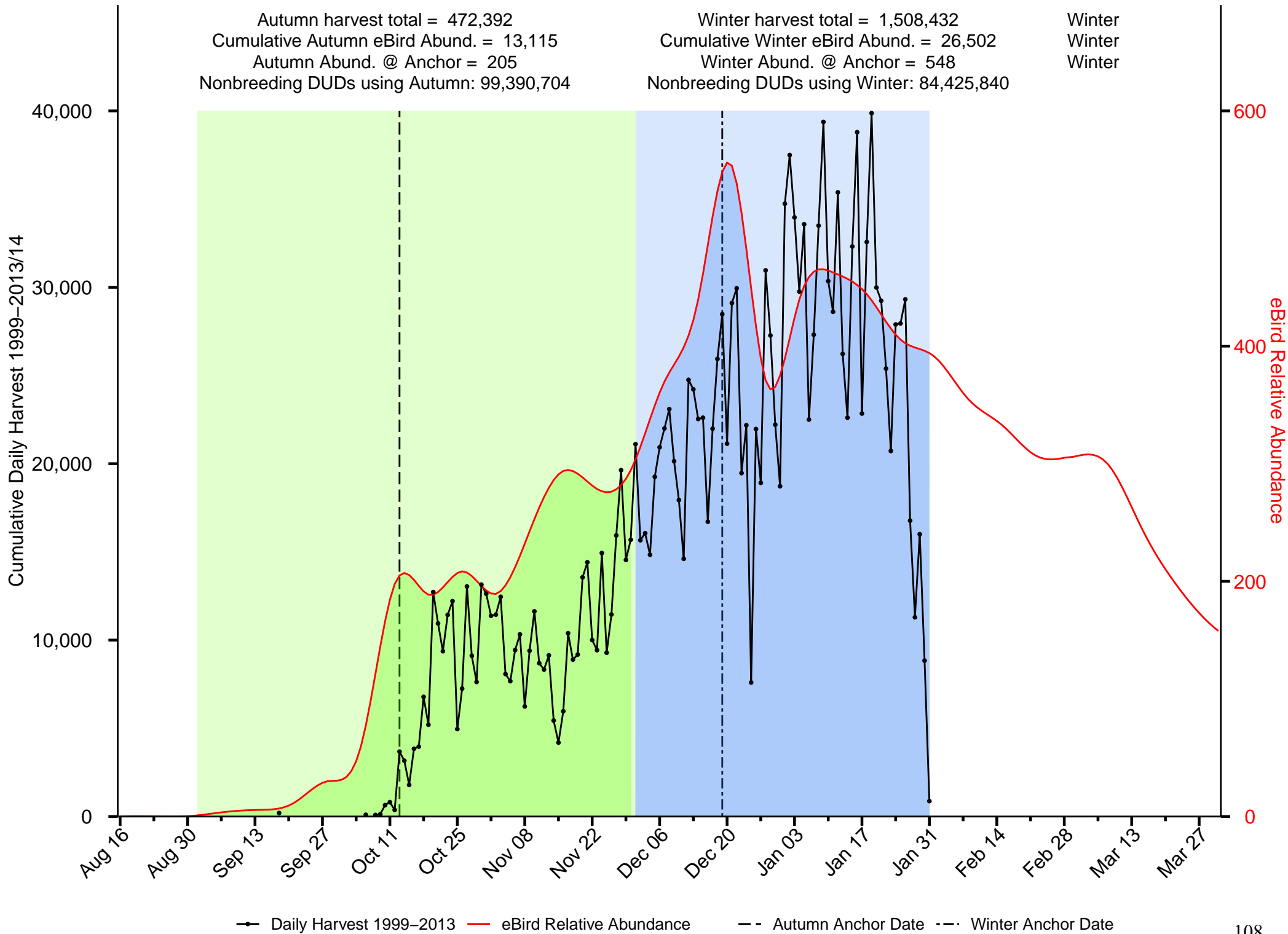

—●— Daily Harvest 1999-2013 — eBird Relative Abundance - - Autumn Anchor Date - - Winter Anchor Date

Summary of Barrow's Goldeneye in the Central Valley JV

Autumn harvest total = 150
 Cumulative Autumn eBird Abund. = 1
 Autumn Abund. @ Anchor = 0
 Nonbreeding DUDs using Autumn: 671,052

Winter harvest total = 906
 Cumulative Winter eBird Abund. = 6
 Winter Abund. @ Anchor = 0.1
 Nonbreeding DUDs using Winter: 779,382

Winter
 Winter
 Winter

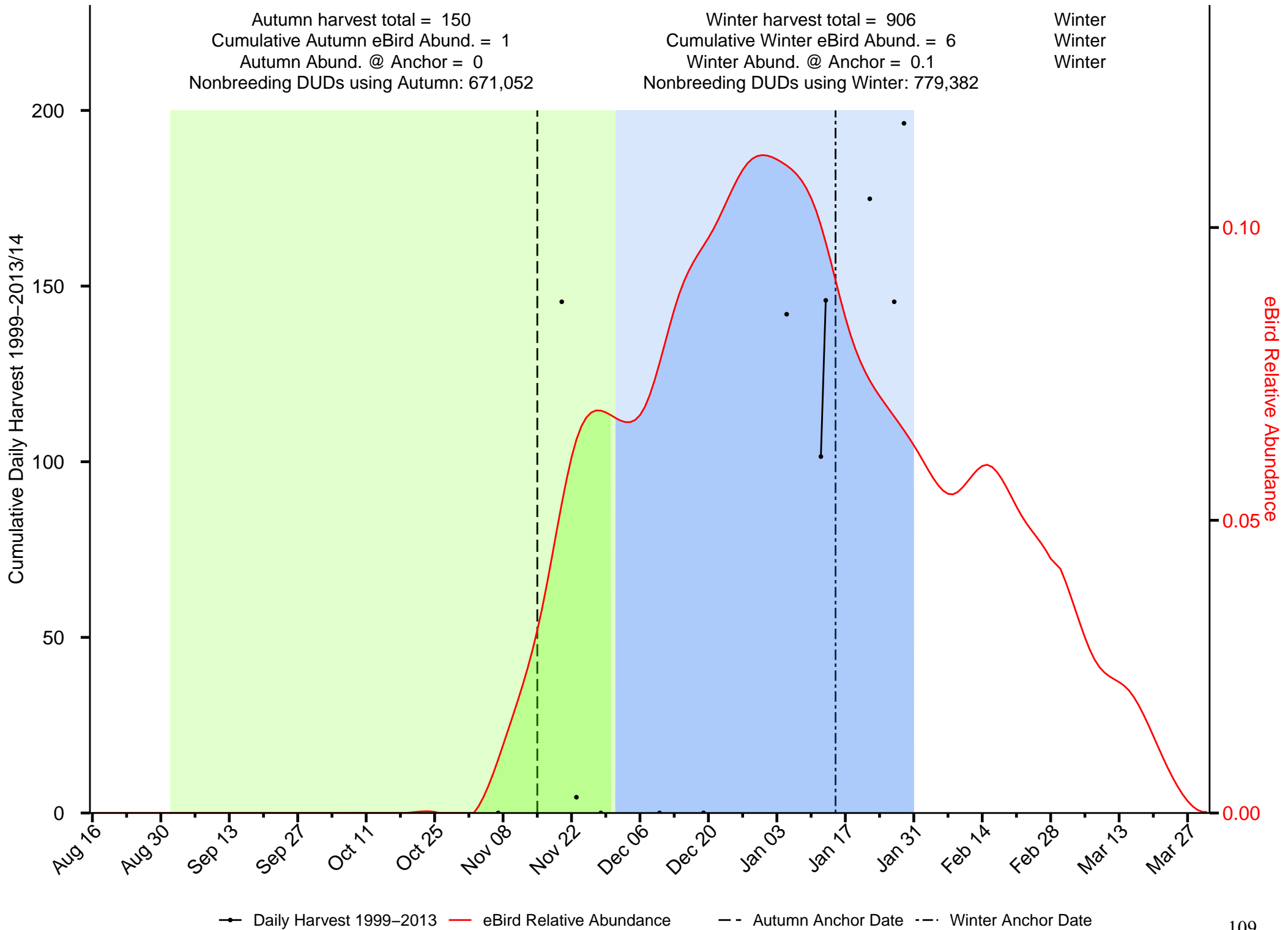

● Daily Harvest 1999-2013 — eBird Relative Abundance - - Autumn Anchor Date - - Winter Anchor Date

Summary of Bufflehead in the Central Valley JV

Autumn harvest total = 10,603
 Cumulative Autumn eBird Abund. = 1,565
 Autumn Abund. @ Anchor = 58
 Nonbreeding DUDs using Autumn: 2,521,251

Winter harvest total = 46,265
 Cumulative Winter eBird Abund. = 4,626
 Winter Abund. @ Anchor = 76.1
 Nonbreeding DUDs using Winter: 9,026,234

Winter
 Winter
 Winter

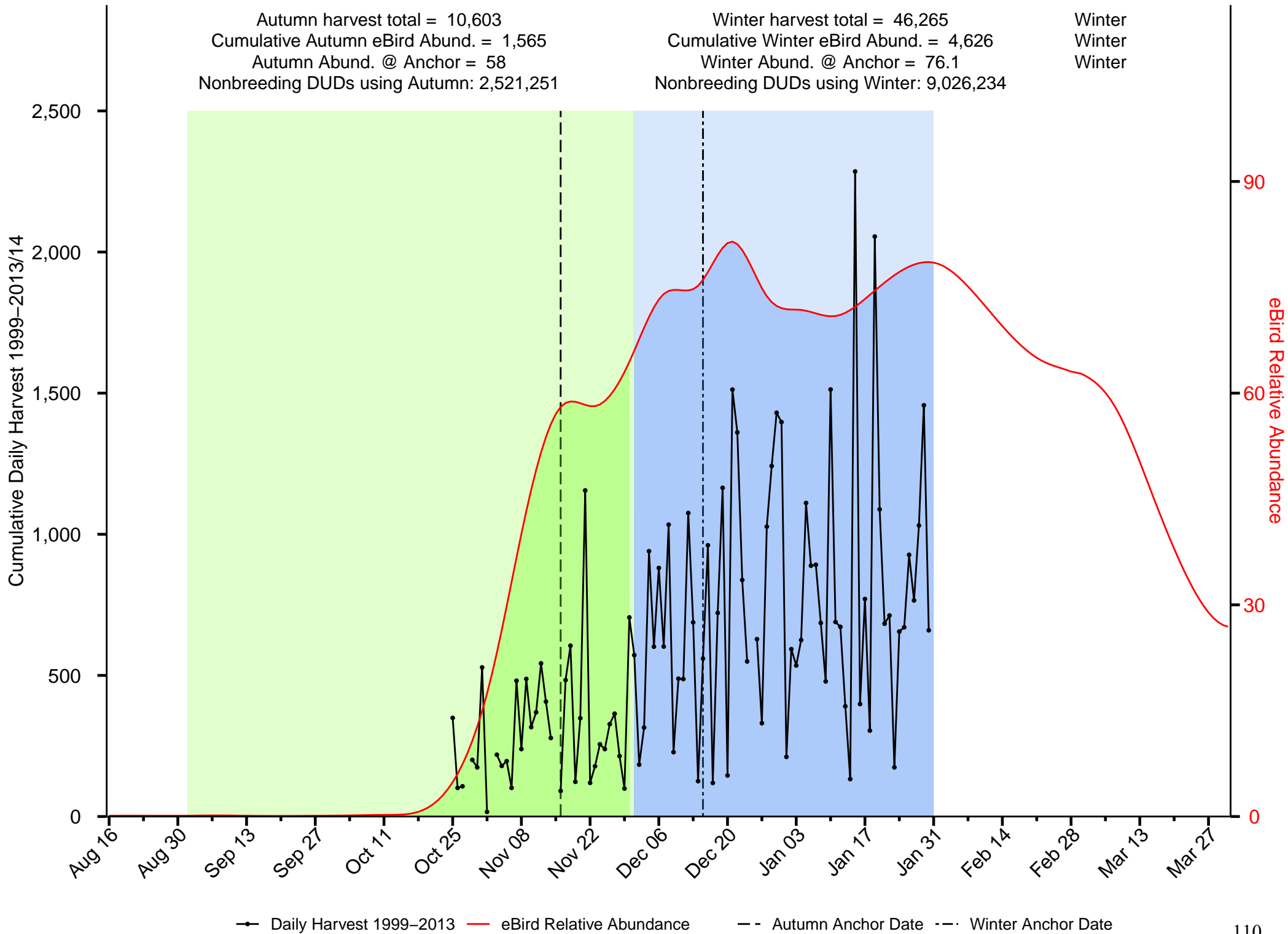

Daily Harvest 1999-2013
 eBird Relative Abundance
 Autumn Anchor Date
 Winter Anchor Date

Summary of Blue-winged Teal in the Central Valley JV

Autumn harvest total = 13,251
 Cumulative Autumn eBird Abund. = 29
 Autumn Abund. @ Anchor = 0.2
 Nonbreeding DUDs using Autumn: 1,159,358

Winter harvest total = 16,358
 Cumulative Winter eBird Abund. = 19
 Winter Abund. @ Anchor = 0.2
 Nonbreeding DUDs using Winter: 2,264,024

Winter
 Autumn
 Autumn

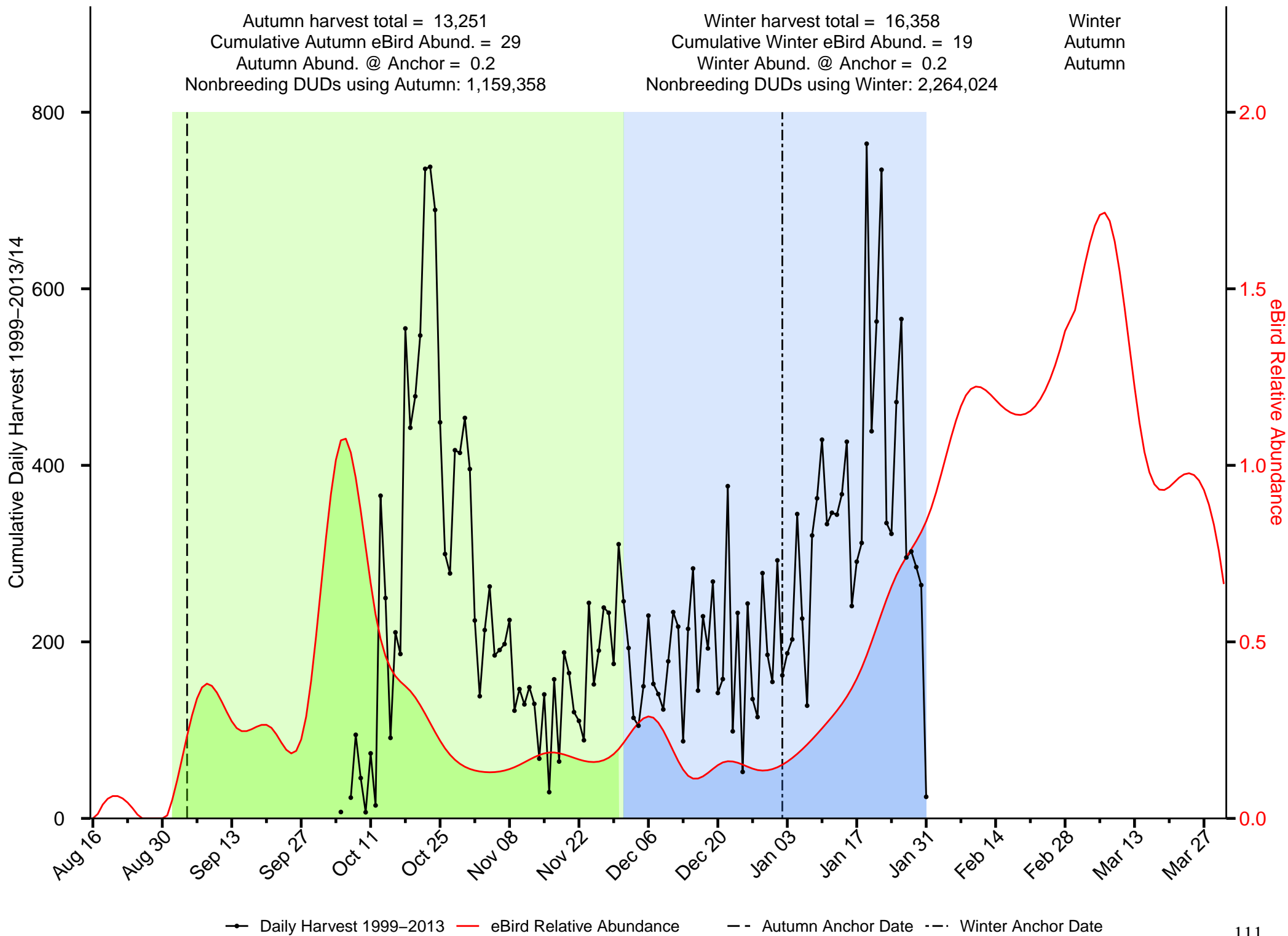

Summary of Canvasback in the Central Valley JV

Autumn harvest total = 46,751
 Cumulative Autumn eBird Abund. = 1,107
 Autumn Abund. @ Anchor = 2.9
 Nonbreeding DUDs using Autumn: 134,471,928

Winter harvest total = 92,339
 Cumulative Winter eBird Abund. = 4,604
 Winter Abund. @ Anchor = 60.7
 Nonbreeding DUDs using Winter: 12,783,927

Winter
 Winter
 Winter

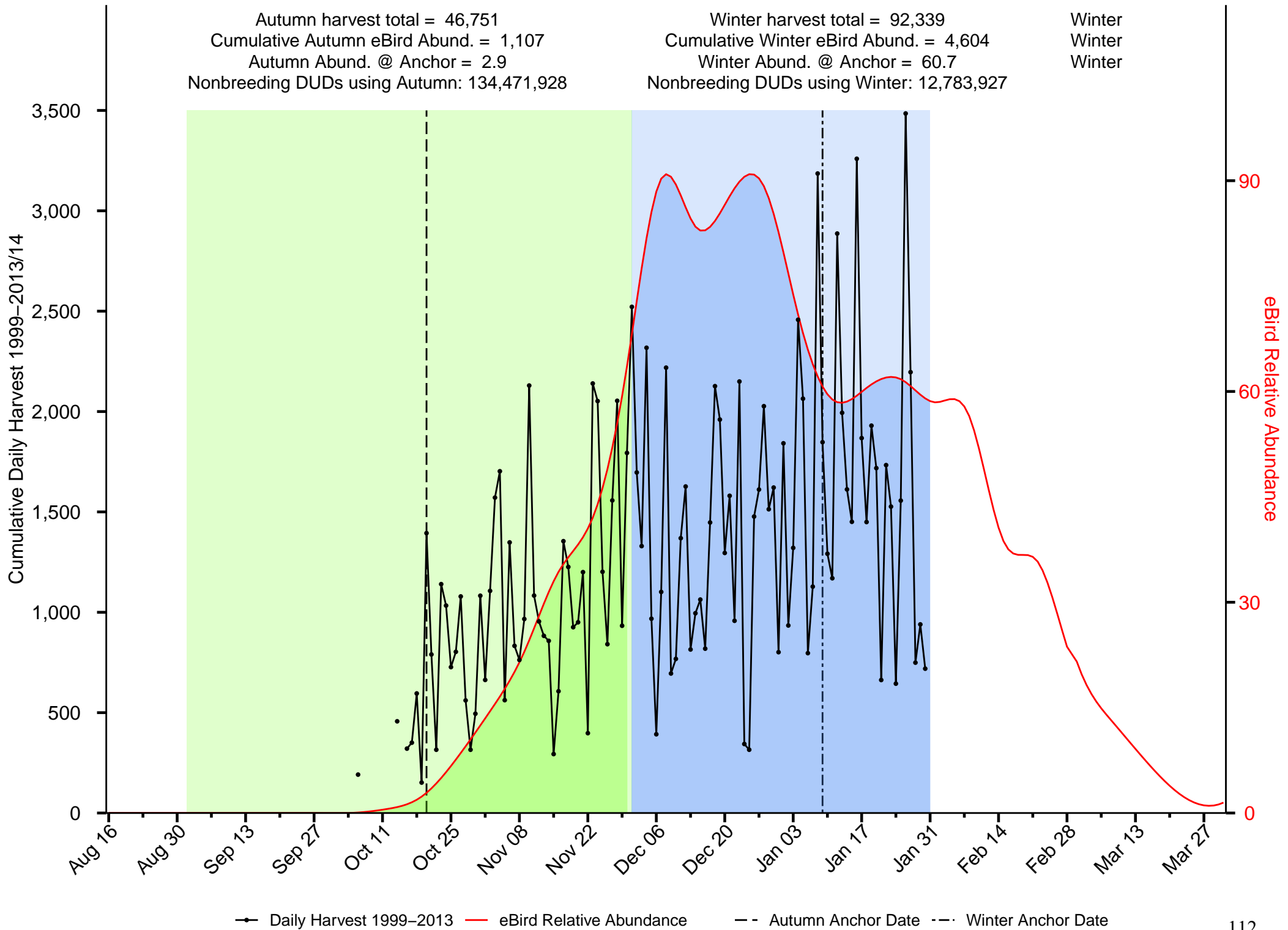

—●— Daily Harvest 1999-2013 — eBird Relative Abundance - - Autumn Anchor Date - - Winter Anchor Date

Summary of Cinnamon Teal in the Central Valley JV

Autumn harvest total = 174,285
 Cumulative Autumn eBird Abund. = 752
 Autumn Abund. @ Anchor = 8.6
 Nonbreeding DUDs using Autumn: 1,385,963

Winter harvest total = 214,622
 Cumulative Winter eBird Abund. = 621
 Winter Abund. @ Anchor = 13
 Nonbreeding DUDs using Winter: 854,992

Winter
 Autumn
 Winter

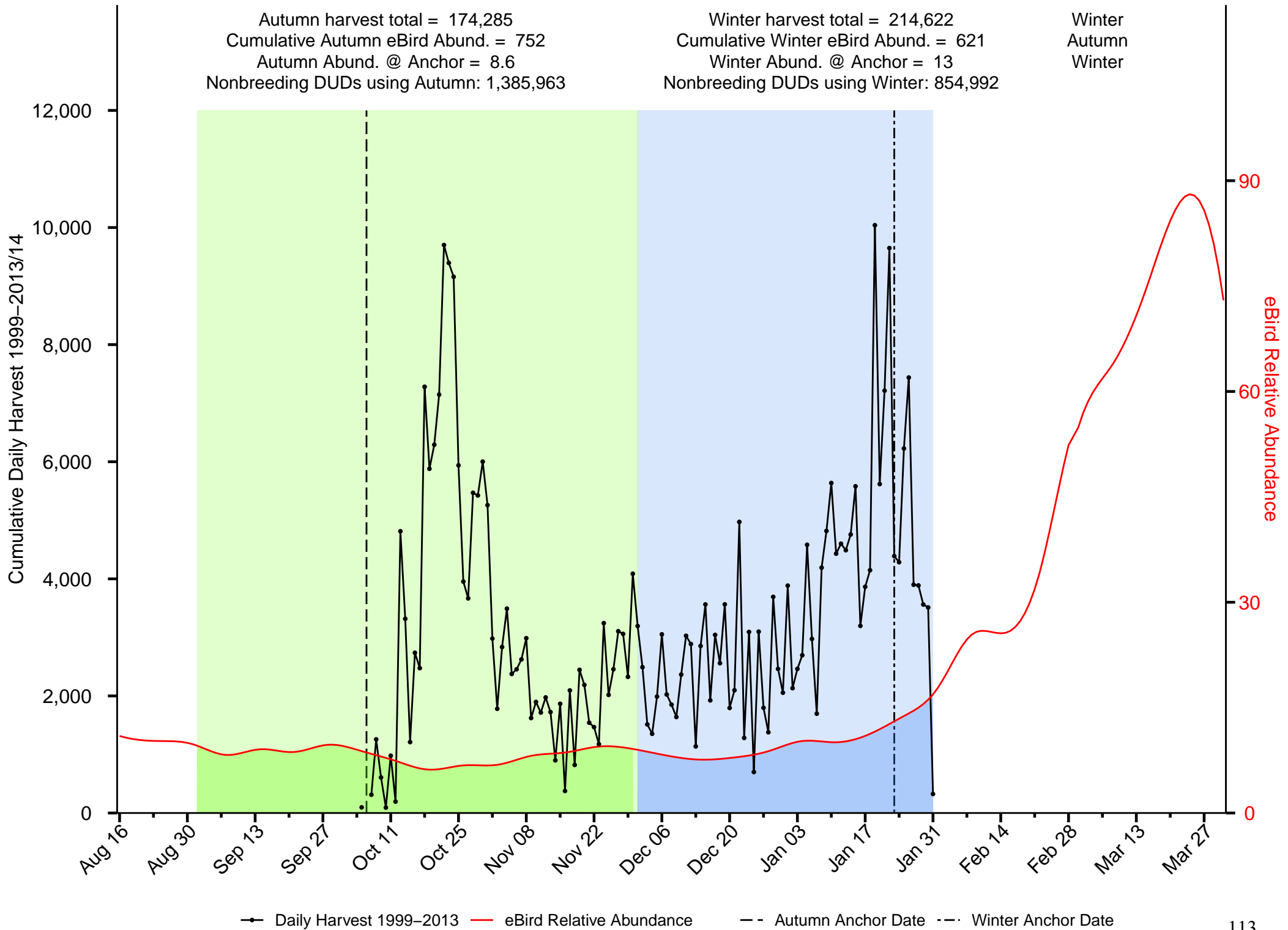

Summary of Common Goldeneye in the Central Valley JV

Autumn harvest total = 4,802
 Cumulative Autumn eBird Abund. = 400
 Autumn Abund. @ Anchor = 0.2
 Nonbreeding DUDs using Autumn: 243,191,106

Winter harvest total = 30,315
 Cumulative Winter eBird Abund. = 1,972
 Winter Abund. @ Anchor = 34.2
 Nonbreeding DUDs using Winter: 6,319,681

Winter
 Winter
 Winter

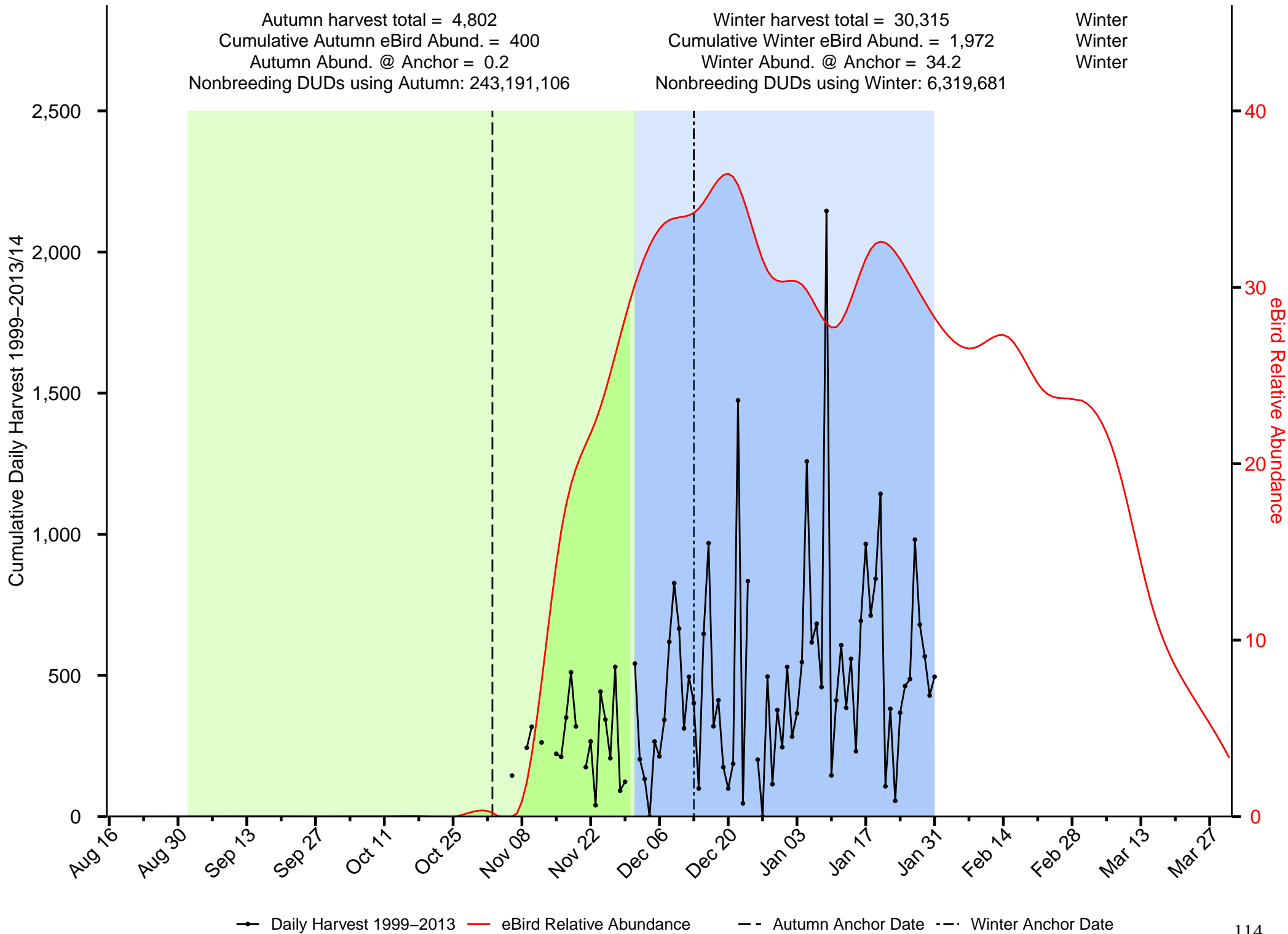

Summary of Gadwall in the Central Valley JV

Autumn harvest total = 305,307
 Cumulative Autumn eBird Abund. = 6,713
 Autumn Abund. @ Anchor = 117.8
 Nonbreeding DUDs using Autumn: 15,571,989

Winter harvest total = 662,270
 Cumulative Winter eBird Abund. = 7,646
 Winter Abund. @ Anchor = 139.6
 Nonbreeding DUDs using Winter: 19,296,738

Winter
 Winter
 Winter

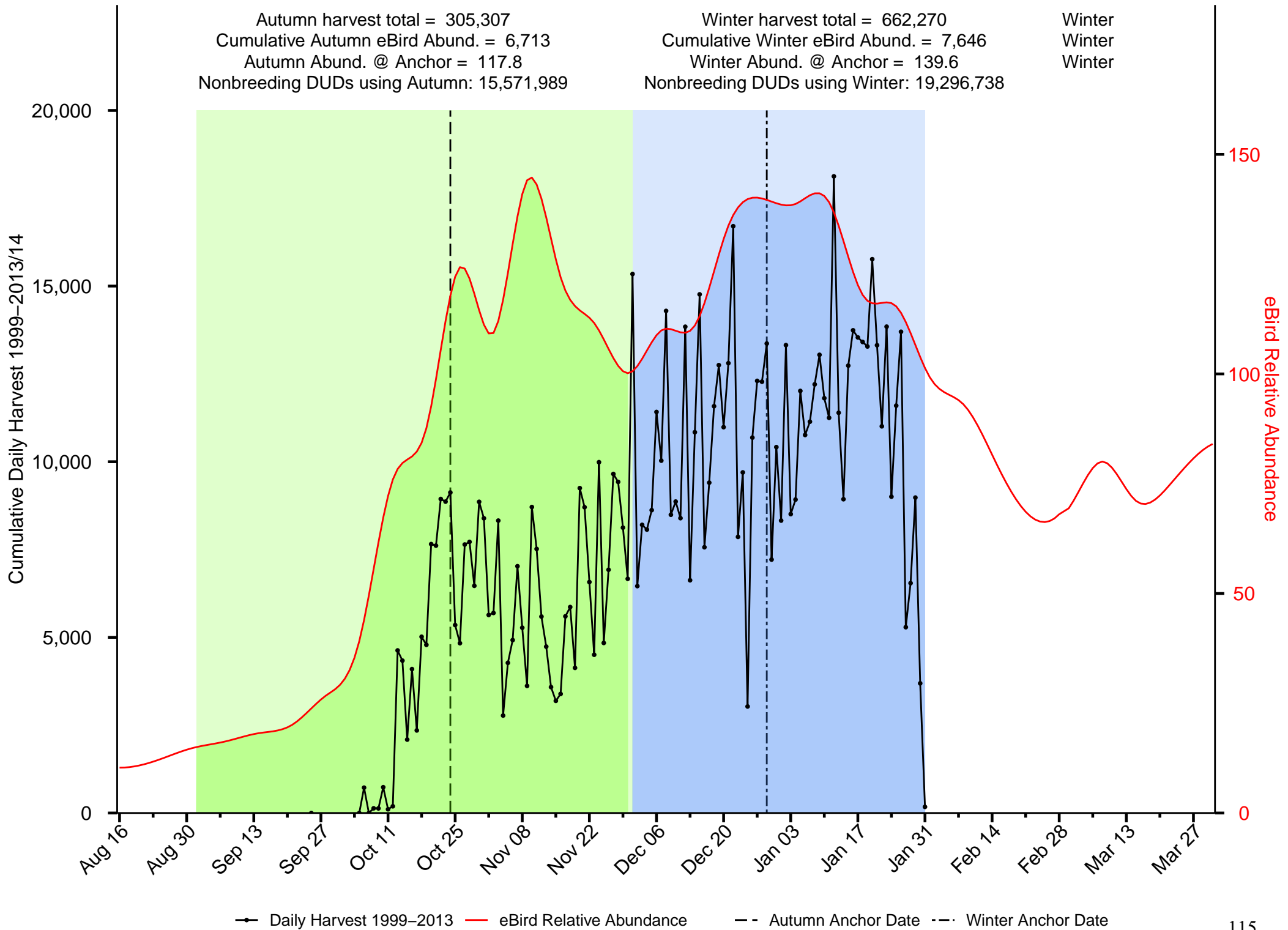

—●— Daily Harvest 1999-2013 — eBird Relative Abundance - - Autumn Anchor Date - - Winter Anchor Date

Summary of Hooded Merganser in the Central Valley JV

Autumn harvest total = 1,809
 Cumulative Autumn eBird Abund. = 120
 Autumn Abund. @ Anchor = 0
 Nonbreeding DUDs using Autumn: 364,210,496

Winter harvest total = 4,710
 Cumulative Winter eBird Abund. = 427
 Winter Abund. @ Anchor = 6.1
 Nonbreeding DUDs using Winter: 1,090,673

Winter
 Winter
 Winter

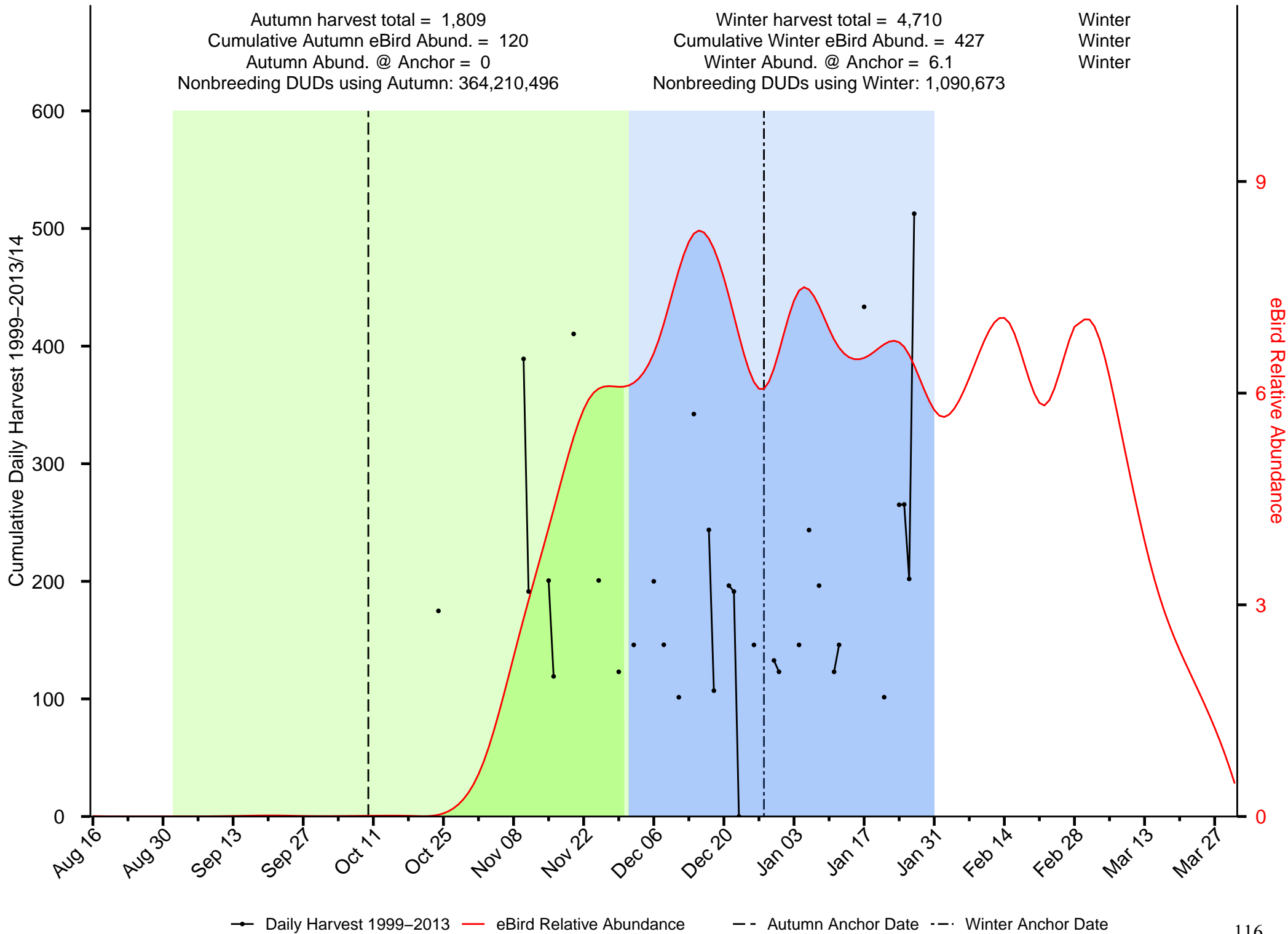

—●— Daily Harvest 1999-2013 — eBird Relative Abundance - - Autumn Anchor Date - - Winter Anchor Date

Summary of Long-tailed Duck in the Central Valley JV

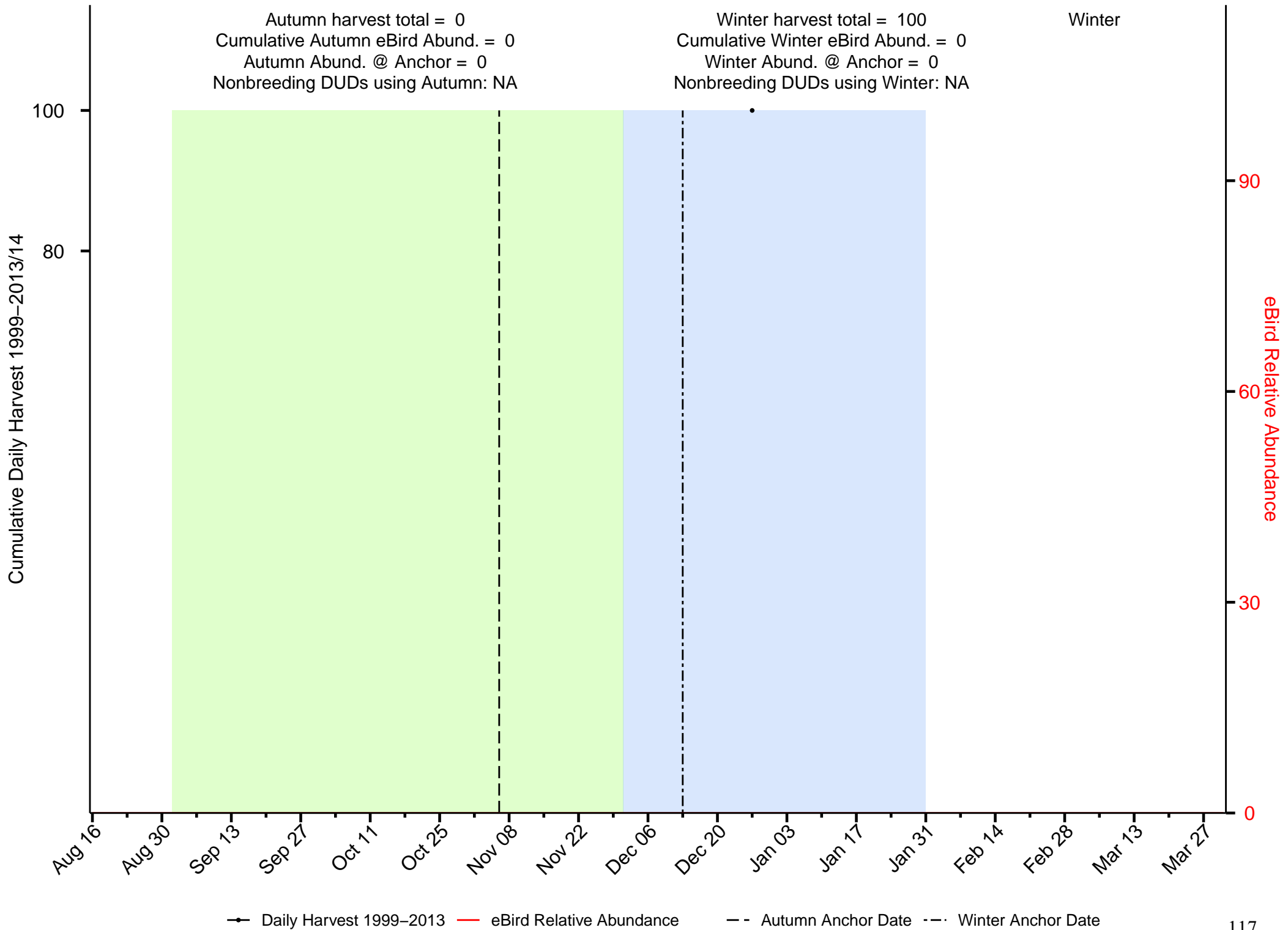

Summary of Mallard in the Central Valley JV

Autumn harvest total = 1,237,158
 Cumulative Autumn eBird Abund. = 28,362
 Autumn Abund. @ Anchor = 300
 Nonbreeding DUDs using Autumn: 111,970,764

Winter harvest total = 1,932,461
 Cumulative Winter eBird Abund. = 17,407
 Winter Abund. @ Anchor = 285.5
 Nonbreeding DUDs using Winter: 173,489,502

Winter
 Autumn
 Autumn

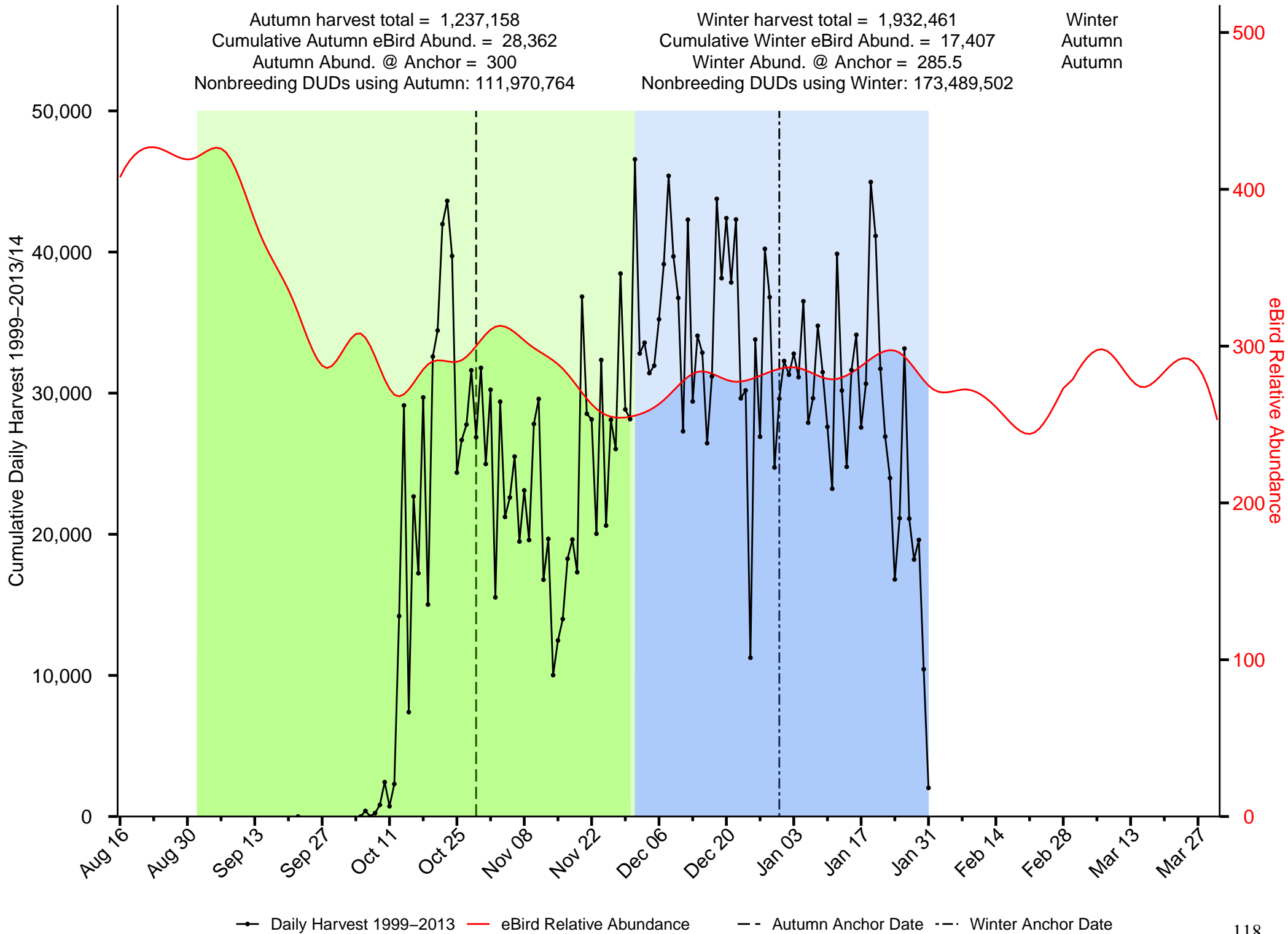

Summary of Merganser in the Central Valley JV

Autumn harvest total = 271
 Cumulative Autumn eBird Abund. = 874
 Autumn Abund. @ Anchor = 12.3
 Nonbreeding DUDs using Autumn: 671,652

Winter harvest total = 3,020
 Cumulative Winter eBird Abund. = 2,697
 Winter Abund. @ Anchor = 34.3
 Nonbreeding DUDs using Winter: 2,492,449

Winter
 Winter
 Winter

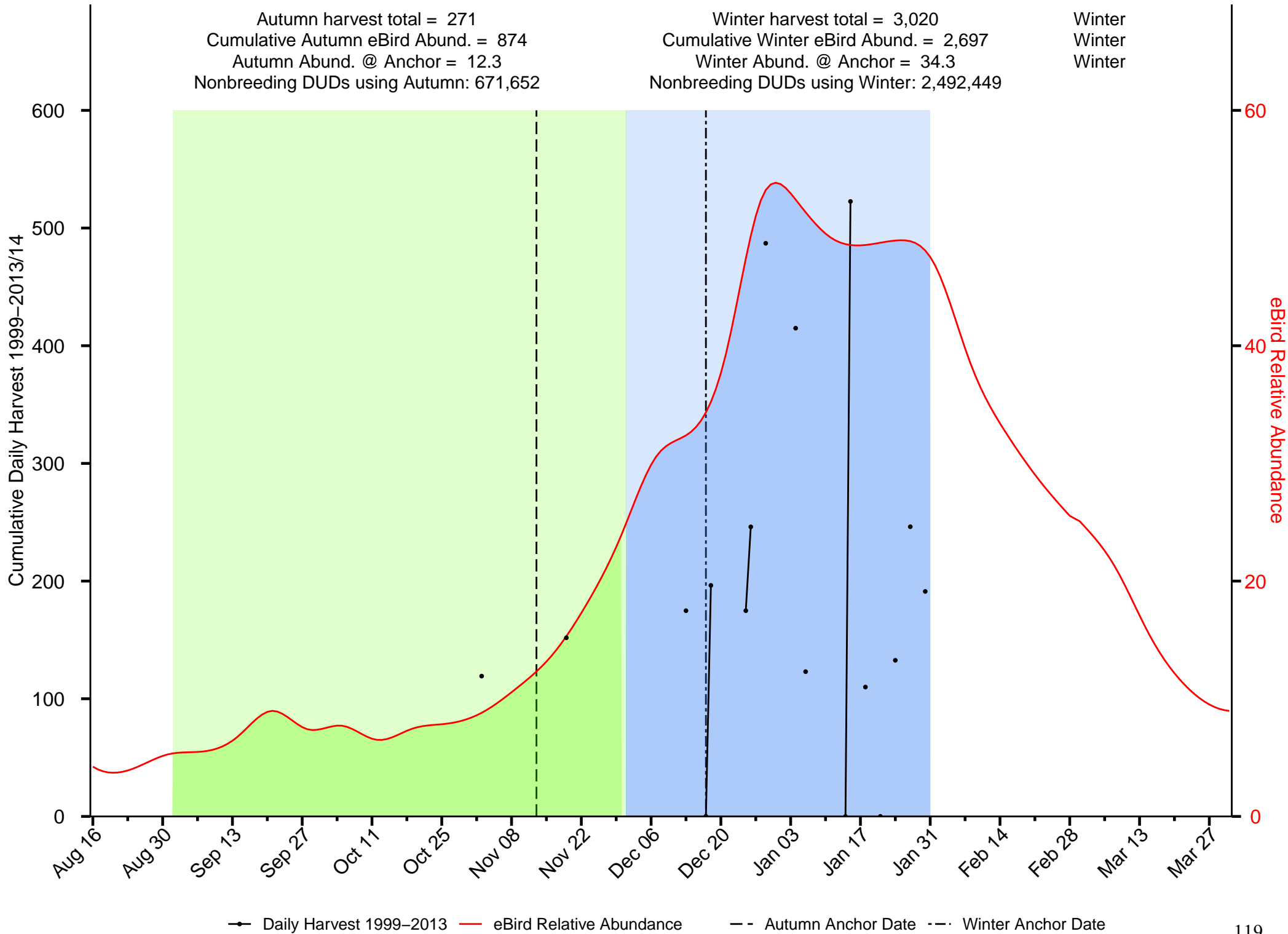

Summary of Northern Pintail in the Central Valley JV

Autumn harvest total = 453,767
 Cumulative Autumn eBird Abund. = 97,017
 Autumn Abund. @ Anchor = 969.4
 Nonbreeding DUDs using Autumn: 177,827,280

Winter harvest total = 1,157,874
 Cumulative Winter eBird Abund. = 104,423
 Winter Abund. @ Anchor = 1,508.2
 Nonbreeding DUDs using Winter: 235,352,038

Winter
 Winter
 Winter

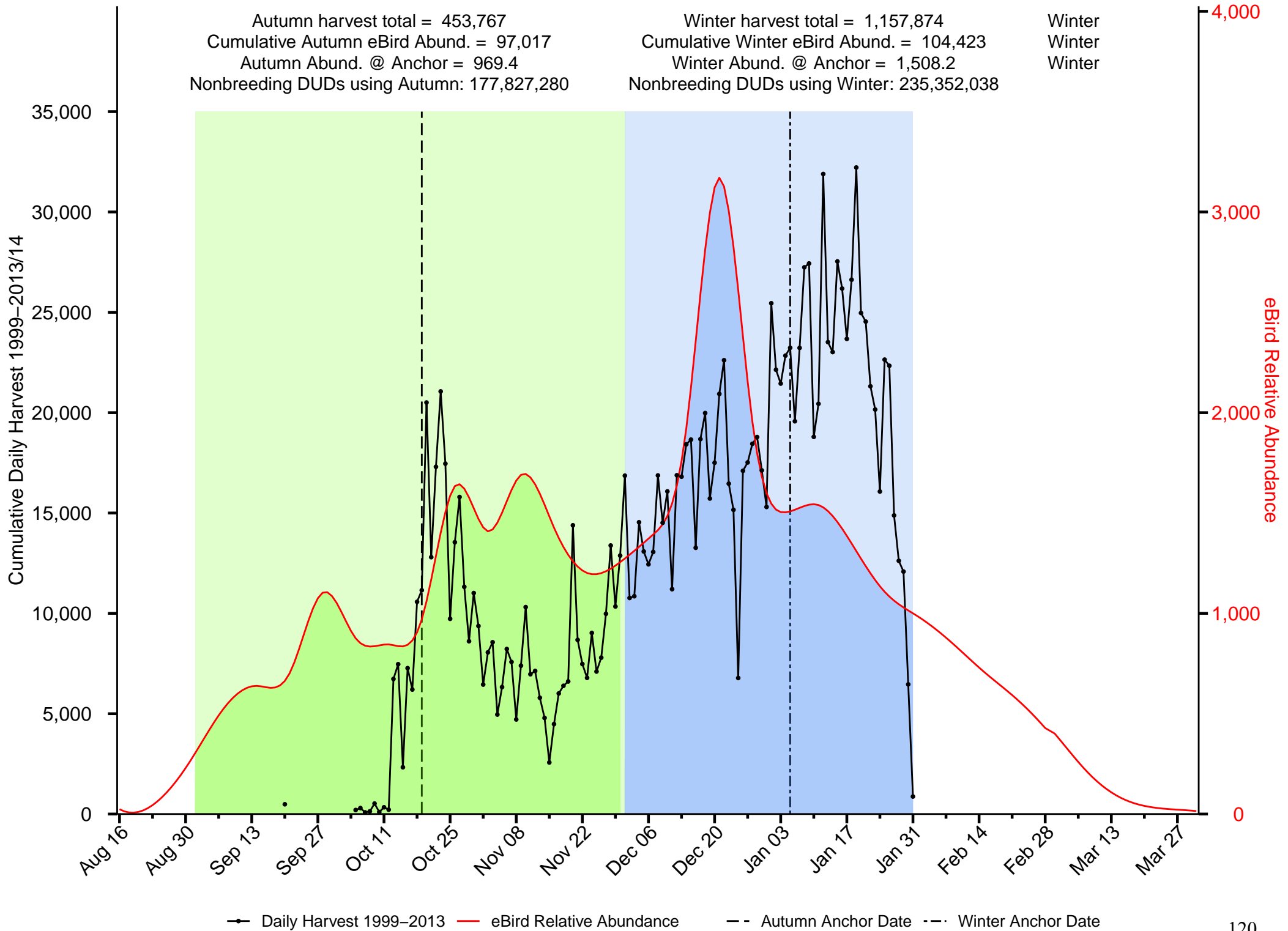

—●— Daily Harvest 1999–2013
 — eBird Relative Abundance
 - - Autumn Anchor Date
 - · - Winter Anchor Date

Summary of Northern Shoveler in the Central Valley JV

Autumn harvest total = 695,662
 Cumulative Autumn eBird Abund. = 44,210
 Autumn Abund. @ Anchor = 584.3
 Nonbreeding DUDs using Autumn: 149,245,269

Winter harvest total = 1,151,649
 Cumulative Winter eBird Abund. = 59,743
 Winter Abund. @ Anchor = 1,118.2
 Nonbreeding DUDs using Winter: 77,100,906

Winter
 Winter
 Winter

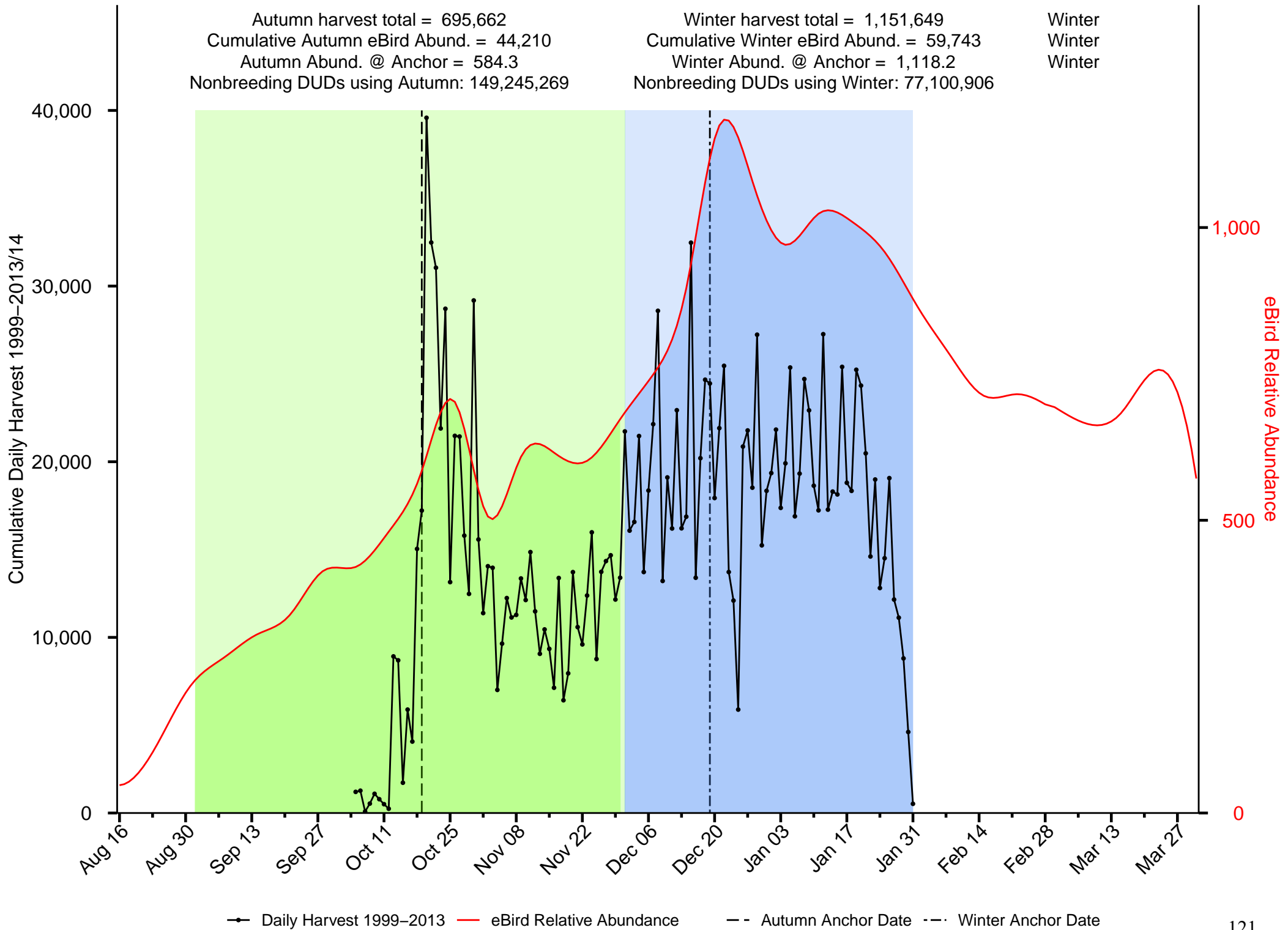

—●— Daily Harvest 1999-2013
 — eBird Relative Abundance
 - - Autumn Anchor Date
 - · - Winter Anchor Date

Summary of Redhead in the Central Valley JV

Autumn harvest total = 21,547
 Cumulative Autumn eBird Abund. = 66
 Autumn Abund. @ Anchor = 0.7
 Nonbreeding DUDs using Autumn: 4,731,745

Winter harvest total = 36,307
 Cumulative Winter eBird Abund. = 79
 Winter Abund. @ Anchor = 1.6
 Nonbreeding DUDs using Winter: 4,757,909

Winter
 Winter
 Winter

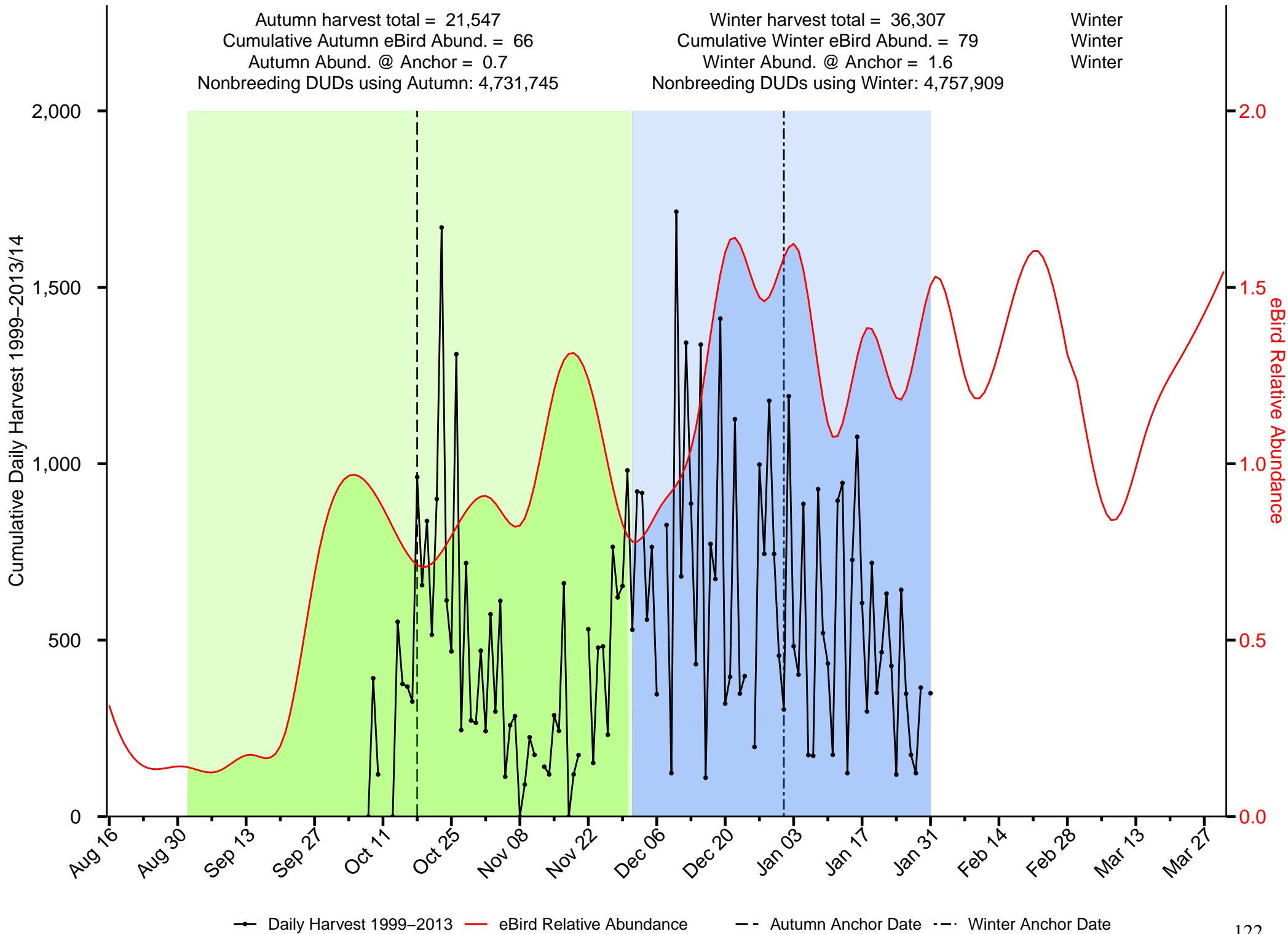

Summary of Ring-necked Duck in the Central Valley JV

Autumn harvest total = 81,296
 Cumulative Autumn eBird Abund. = 1,486
 Autumn Abund. @ Anchor = 7.5
 Nonbreeding DUDs using Autumn: 60,079,744

Winter harvest total = 154,166
 Cumulative Winter eBird Abund. = 4,878
 Winter Abund. @ Anchor = 87.4
 Nonbreeding DUDs using Winter: 8,300,831

Winter
 Winter
 Winter

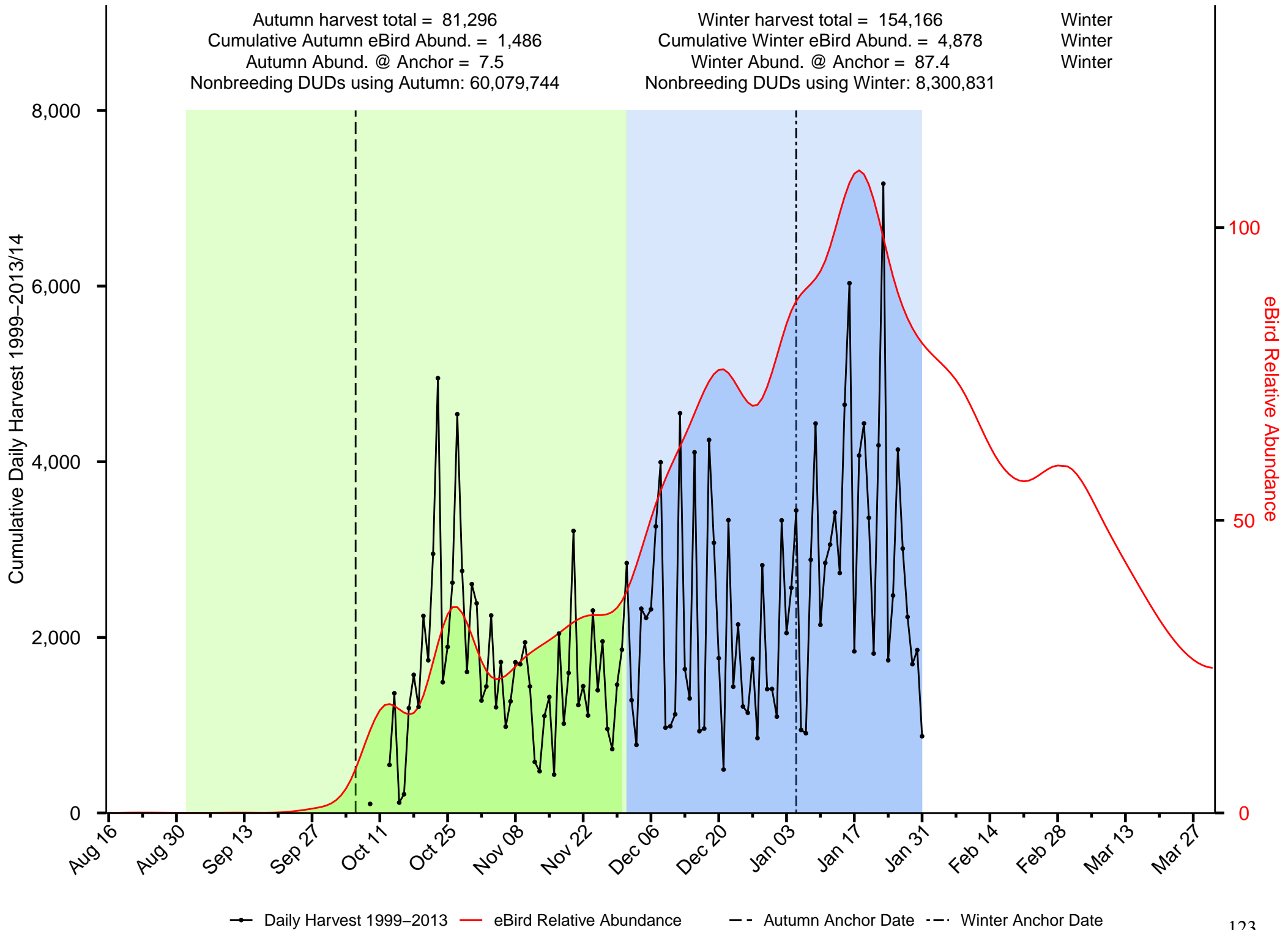

—●— Daily Harvest 1999-2013 — eBird Relative Abundance - - Autumn Anchor Date - - Winter Anchor Date

Summary of Ruddy Duck in the Central Valley JV

Autumn harvest total = 3,193
 Cumulative Autumn eBird Abund. = 8,020
 Autumn Abund. @ Anchor = 113.6
 Nonbreeding DUDs using Autumn: 6,722,545

Winter harvest total = 17,951
 Cumulative Winter eBird Abund. = 18,985
 Winter Abund. @ Anchor = 321.2
 Nonbreeding DUDs using Winter: 13,362,386

Winter
 Winter
 Winter

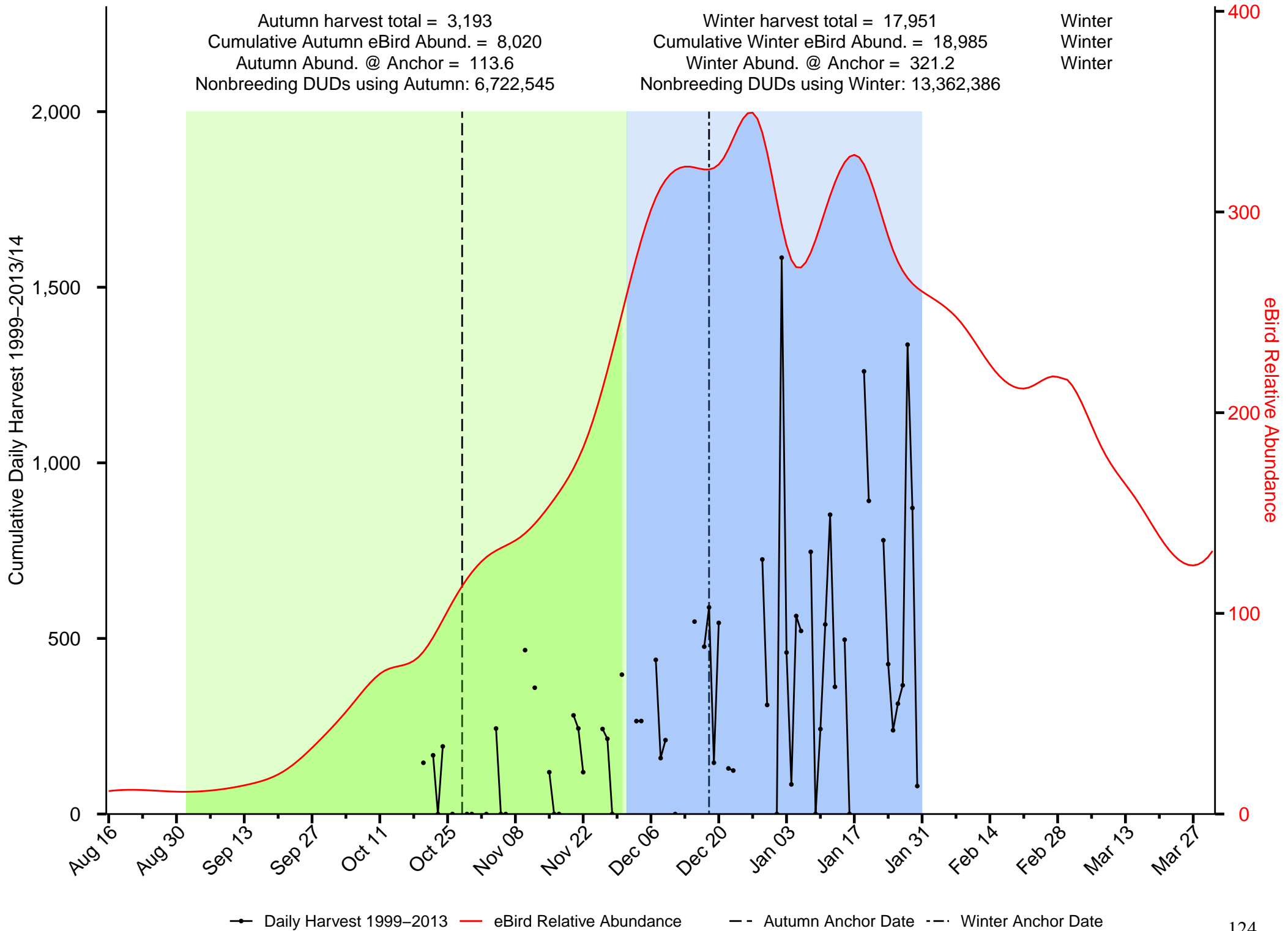

Summary of Scaup in the Central Valley JV

Autumn harvest total = 11,811
 Cumulative Autumn eBird Abund. = 201
 Autumn Abund. @ Anchor = 0.4
 Nonbreeding DUDs using Autumn: 501,408,160

Winter harvest total = 71,590
 Cumulative Winter eBird Abund. = 2,697
 Winter Abund. @ Anchor = 38.3
 Nonbreeding DUDs using Winter: 23,678,915

Winter
 Winter
 Winter

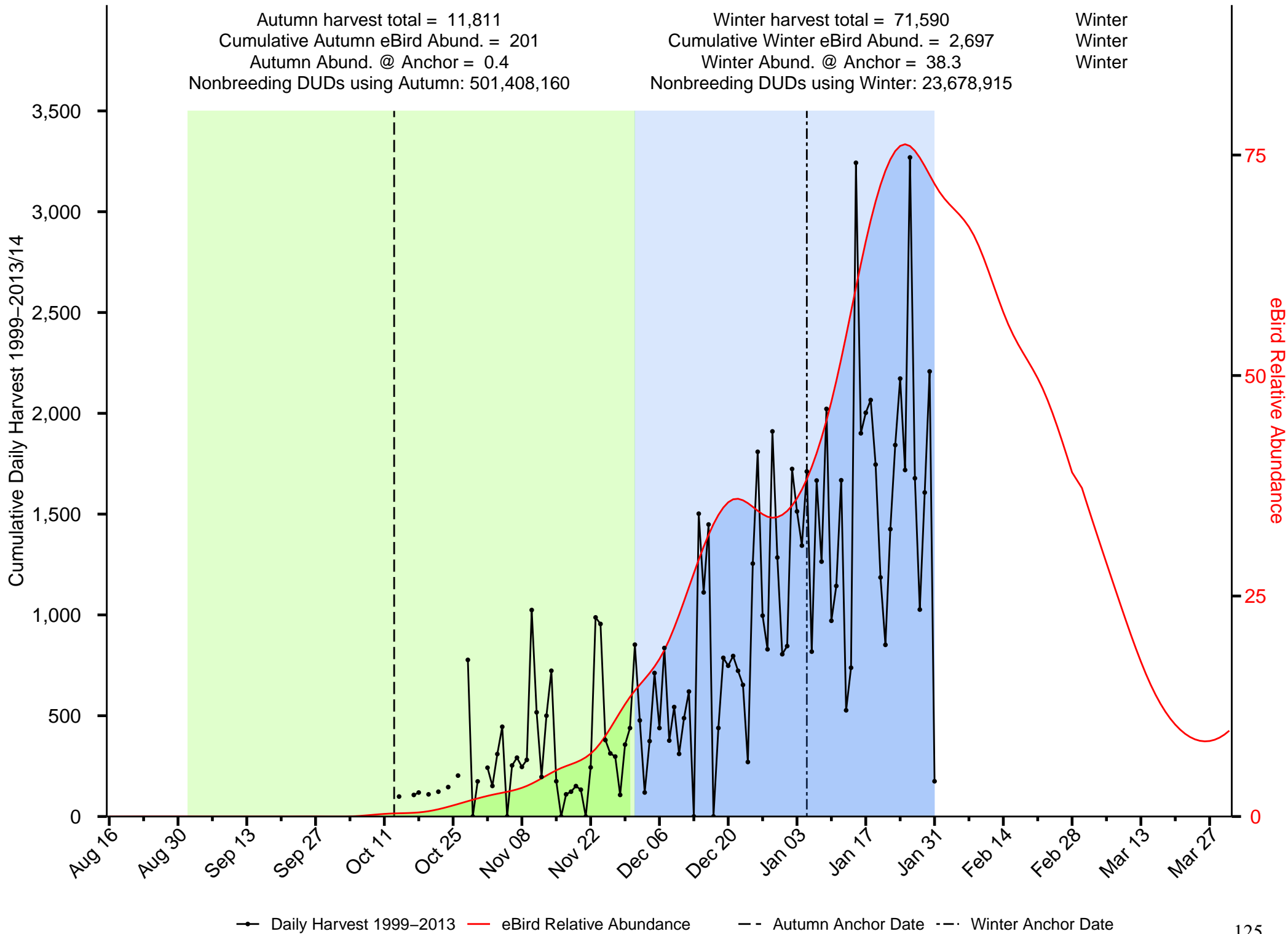

Summary of Scoter in the Central Valley JV

Autumn harvest total = 320
 Cumulative Autumn eBird Abund. = 30
 Autumn Abund. @ Anchor = 0
 Nonbreeding DUDs using Autumn: 57,803,449

Winter harvest total = 1,045
 Cumulative Winter eBird Abund. = 67
 Winter Abund. @ Anchor = 1.6
 Nonbreeding DUDs using Winter: 449,285

Winter
 Winter
 Winter

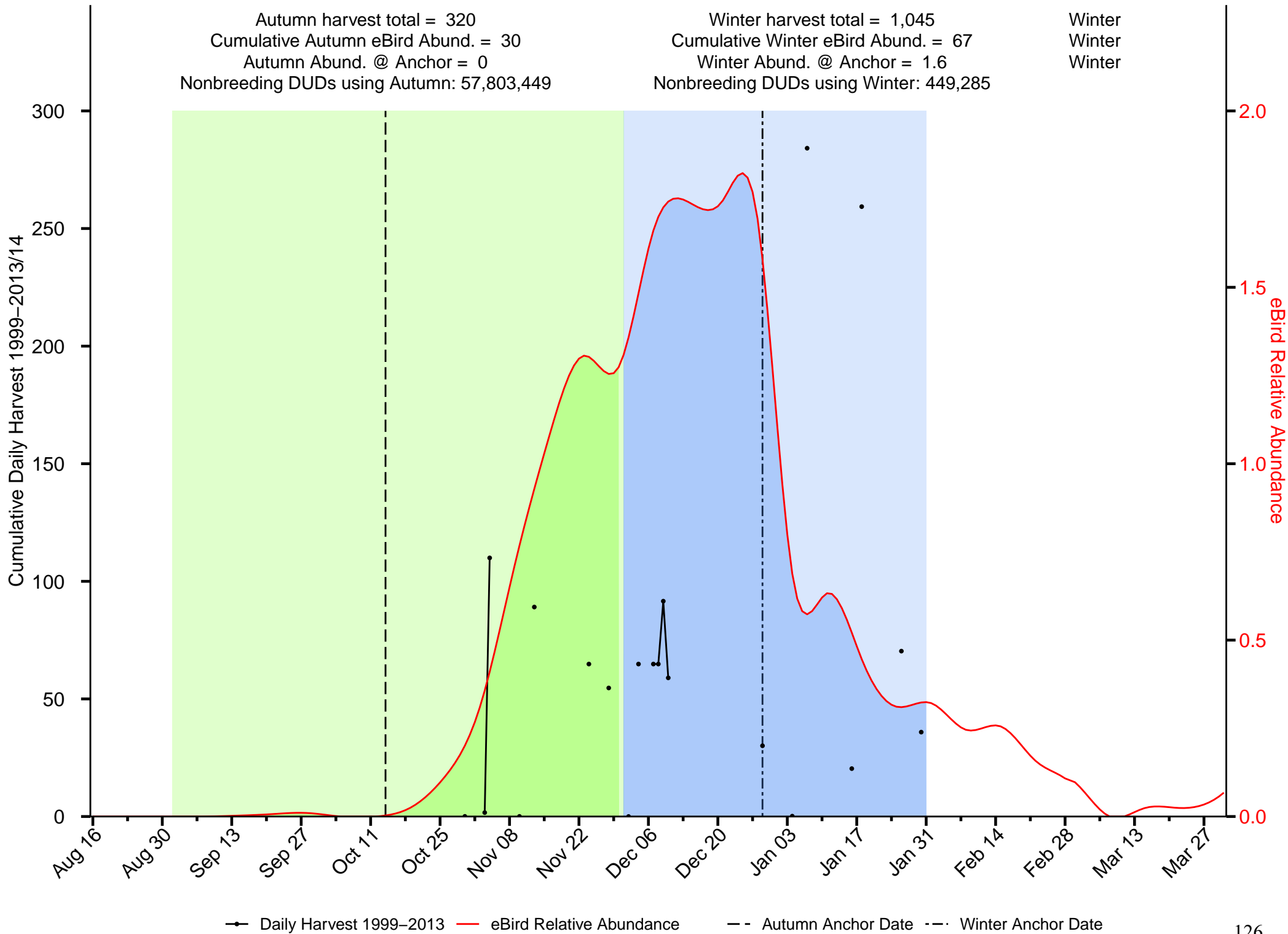

—●— Daily Harvest 1999-2013
— eBird Relative Abundance
— Autumn Anchor Date
— Winter Anchor Date

Summary of Wood Duck in the Central Valley JV

Autumn harvest total = 162,115
 Cumulative Autumn eBird Abund. = 1,265
 Autumn Abund. @ Anchor = 16.5
 Nonbreeding DUDs using Autumn: 22,177,061

Winter harvest total = 203,855
 Cumulative Winter eBird Abund. = 1,057
 Winter Abund. @ Anchor = 14
 Nonbreeding DUDs using Winter: 42,887,164

Winter
 Autumn
 Autumn

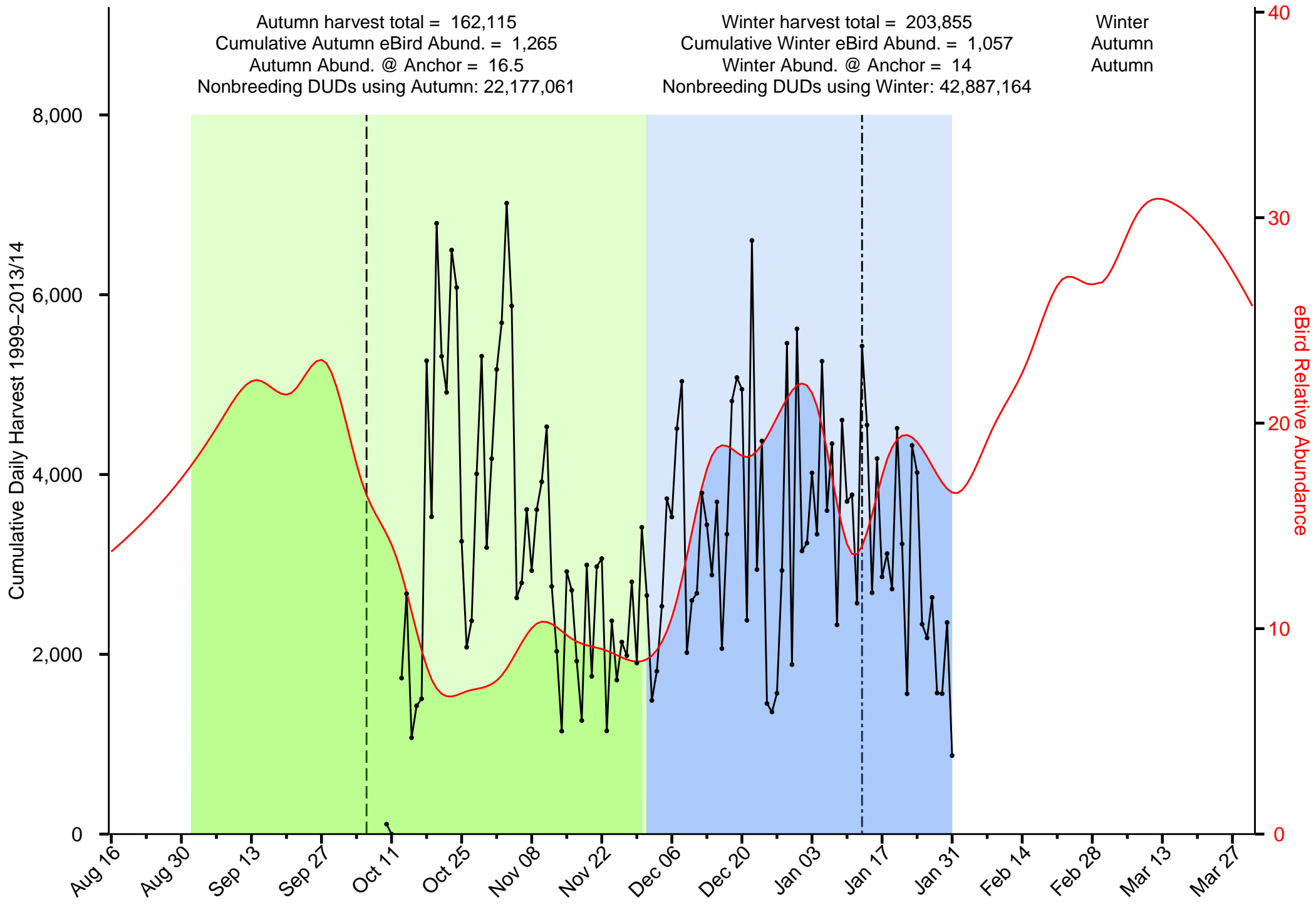

—●— Daily Harvest 1999-2013
 — eBird Relative Abundance
 - - Autumn Anchor Date
 - · - Winter Anchor Date

Summary of American Black Duck in the East Gulf Coastal Plain JV

Autumn harvest total = 296
 Cumulative Autumn eBird Abund. = 1
 Autumn Abund. @ Anchor = 0
 Nonbreeding DUDs using Autumn: 4,509,178

Winter harvest total = 22,215
 Cumulative Winter eBird Abund. = 7
 Winter Abund. @ Anchor = 0.1
 Nonbreeding DUDs using Winter: 1,822,342

Winter
 Winter
 Winter

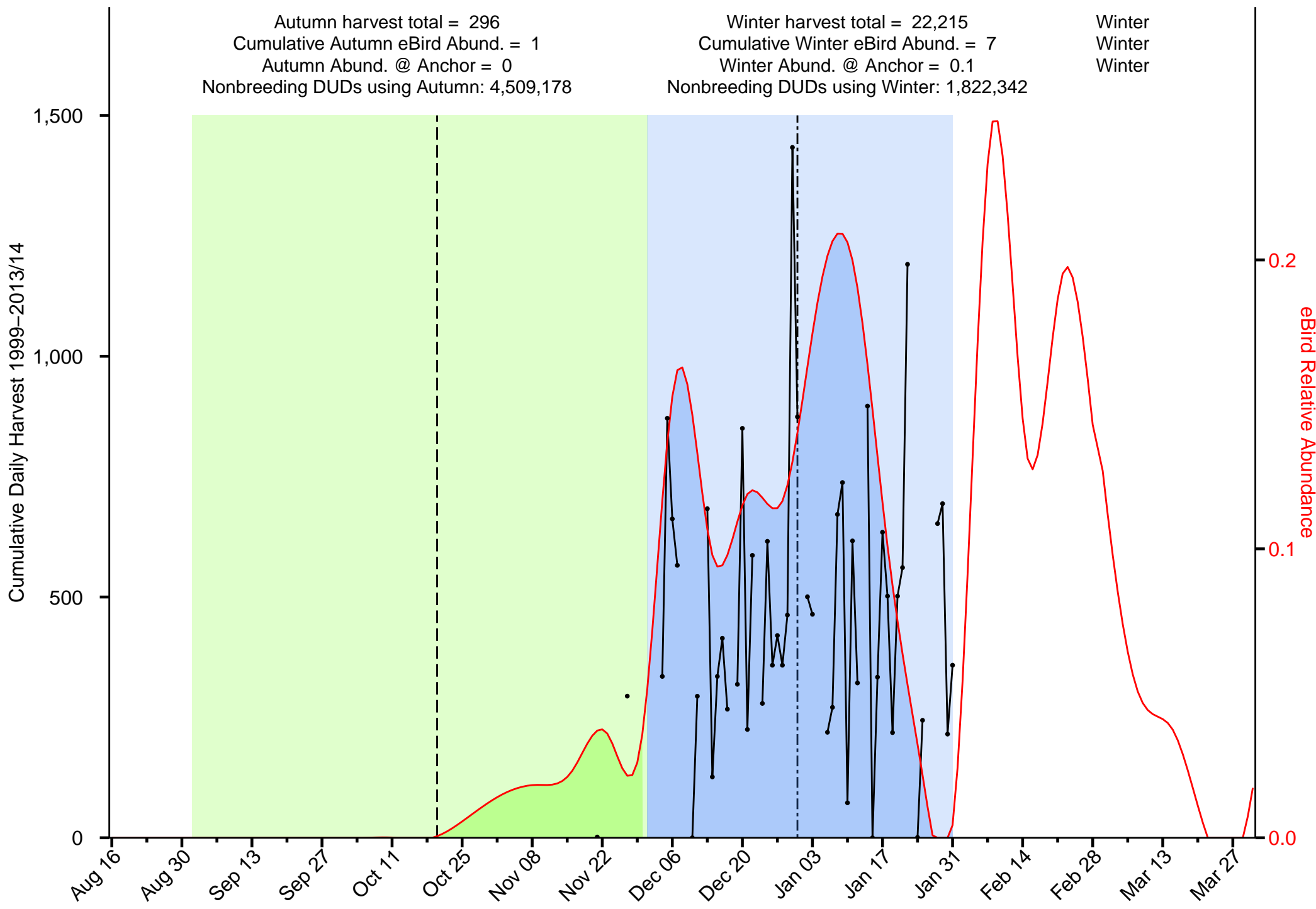

—●— Daily Harvest 1999–2013
 — eBird Relative Abundance
 - - - Autumn Anchor Date
 - · - · Winter Anchor Date

Summary of Green-winged Teal in the East Gulf Coastal Plain JV

Autumn harvest total = 74,182
 Cumulative Autumn eBird Abund. = 1,912
 Autumn Abund. @ Anchor = 22.1
 Nonbreeding DUDs using Autumn: 16,444,043

Winter harvest total = 364,240
 Cumulative Winter eBird Abund. = 6,519
 Winter Abund. @ Anchor = 112.2
 Nonbreeding DUDs using Winter: 13,103,705

Winter
 Winter
 Winter

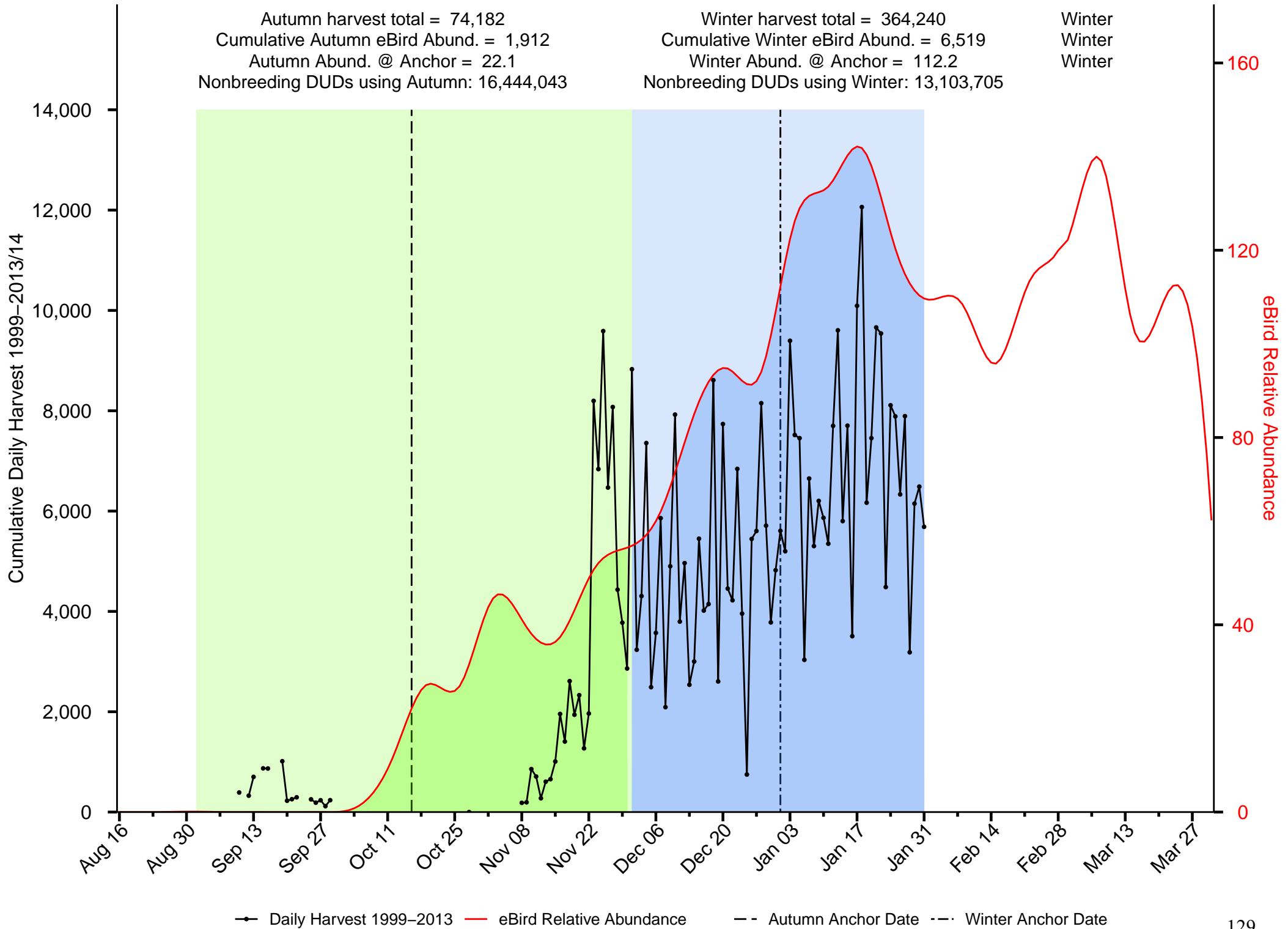

Summary of American Wigeon in the East Gulf Coastal Plain JV

Autumn harvest total = 10,658
 Cumulative Autumn eBird Abund. = 206
 Autumn Abund. @ Anchor = 1.2
 Nonbreeding DUDs using Autumn: 11,079,119

Winter harvest total = 111,636
 Cumulative Winter eBird Abund. = 647
 Winter Abund. @ Anchor = 10.4
 Nonbreeding DUDs using Winter: 9,721,331

Winter
 Winter
 Winter

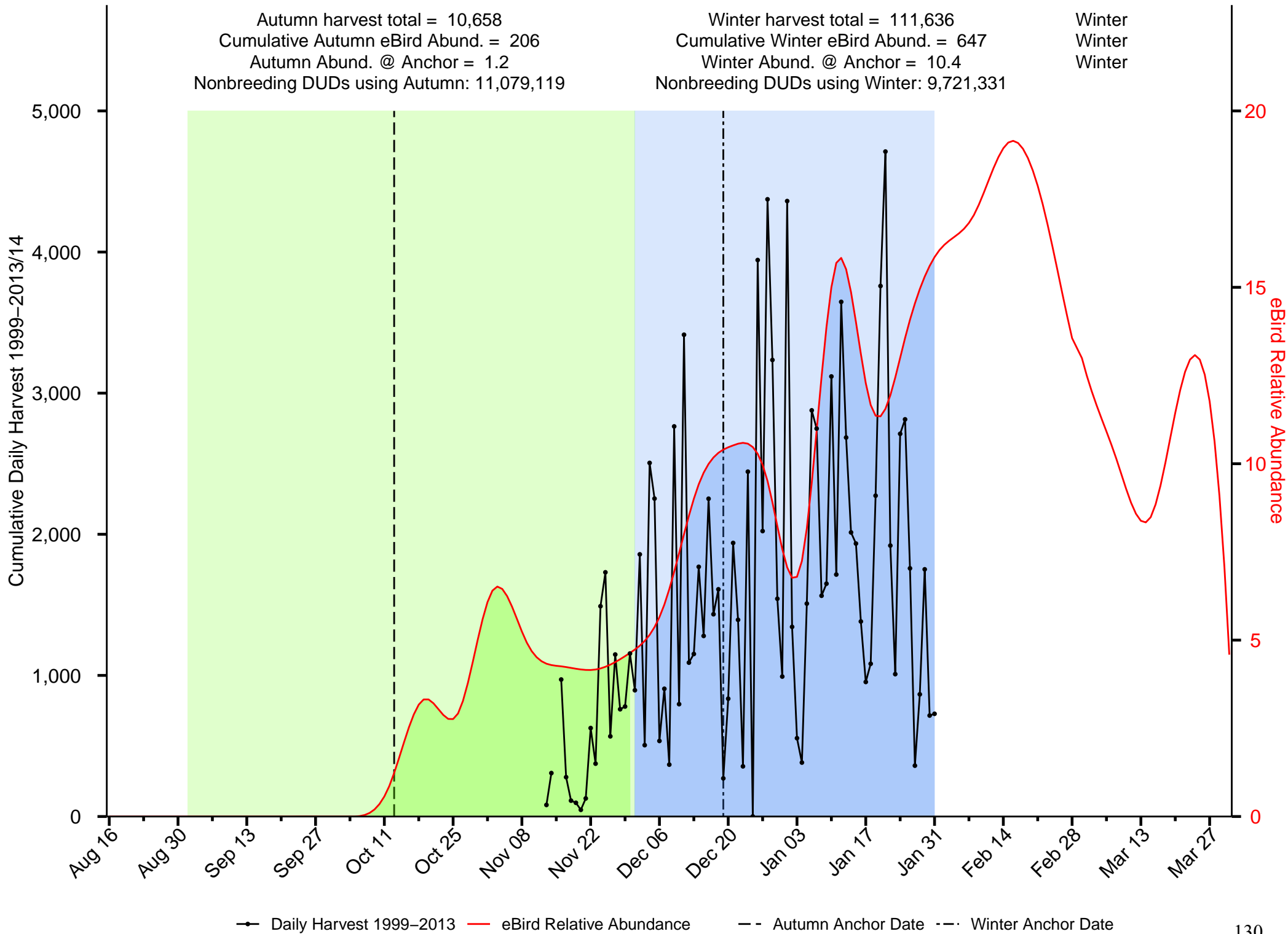

—●— Daily Harvest 1999-2013 — eBird Relative Abundance — - - Autumn Anchor Date - - - Winter Anchor Date

Summary of Bufflehead in the East Gulf Coastal Plain JV

Autumn harvest total = 4,699
 Cumulative Autumn eBird Abund. = 406
 Autumn Abund. @ Anchor = 16.8
 Nonbreeding DUDs using Autumn: 1,233,038

Winter harvest total = 24,698
 Cumulative Winter eBird Abund. = 1,607
 Winter Abund. @ Anchor = 25.2
 Nonbreeding DUDs using Winter: 4,613,554

Winter
 Winter
 Winter

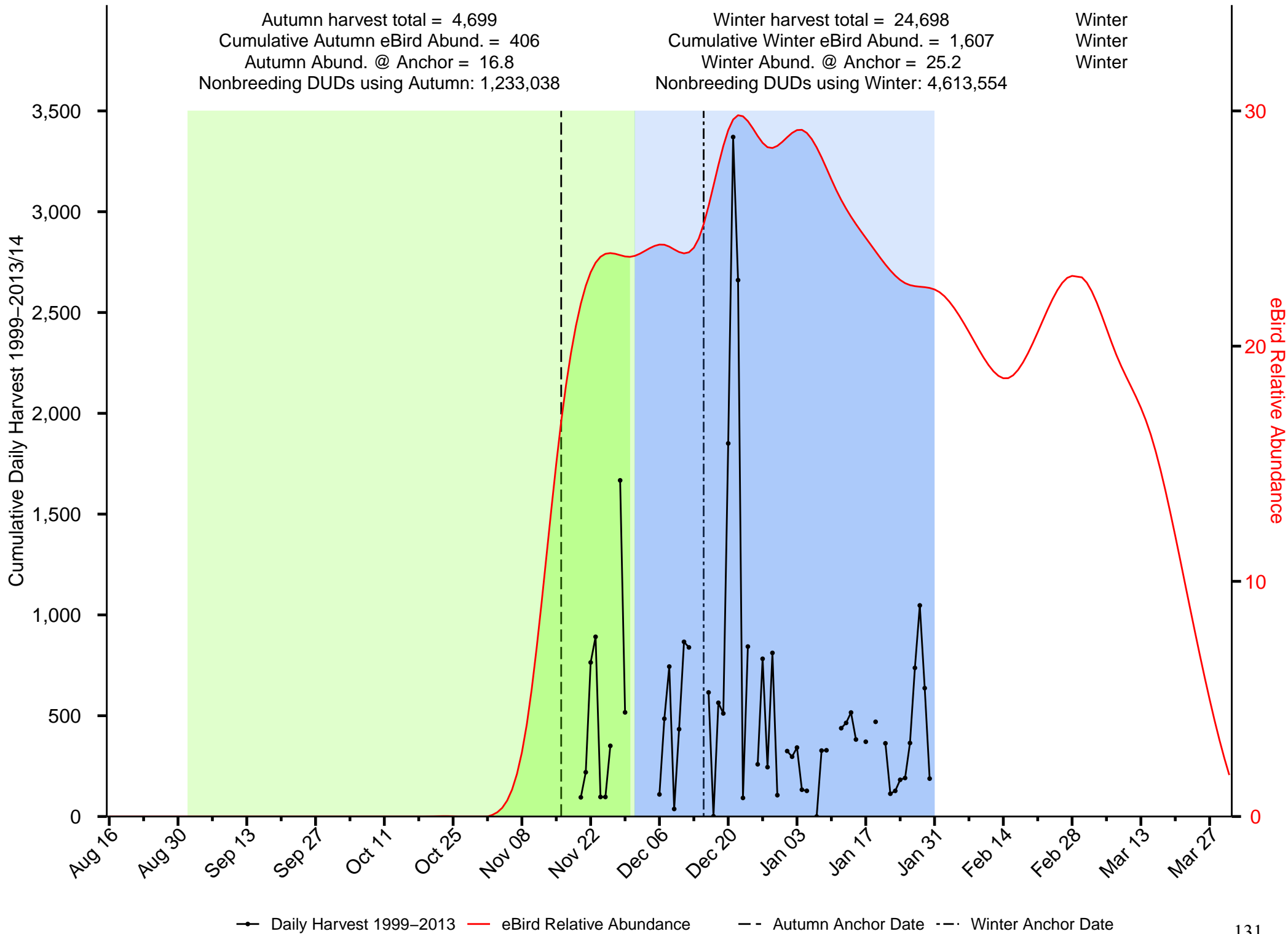

Daily Harvest 1999-2013
 eBird Relative Abundance
 Autumn Anchor Date
 Winter Anchor Date

Summary of Blue-winged Tealin in the East Gulf Coastal Plain JV

Autumn harvest total = 245,021
 Cumulative Autumn eBird Abund. = 4,034
 Autumn Abund. @ Anchor = 63.2
 Nonbreeding DUDs using Autumn: 4,403,911

Winter harvest total = 26,625
 Cumulative Winter eBird Abund. = 124
 Winter Abund. @ Anchor = 1.9
 Nonbreeding DUDs using Winter: 16,282,469

Autumn
 Autumn
 Autumn

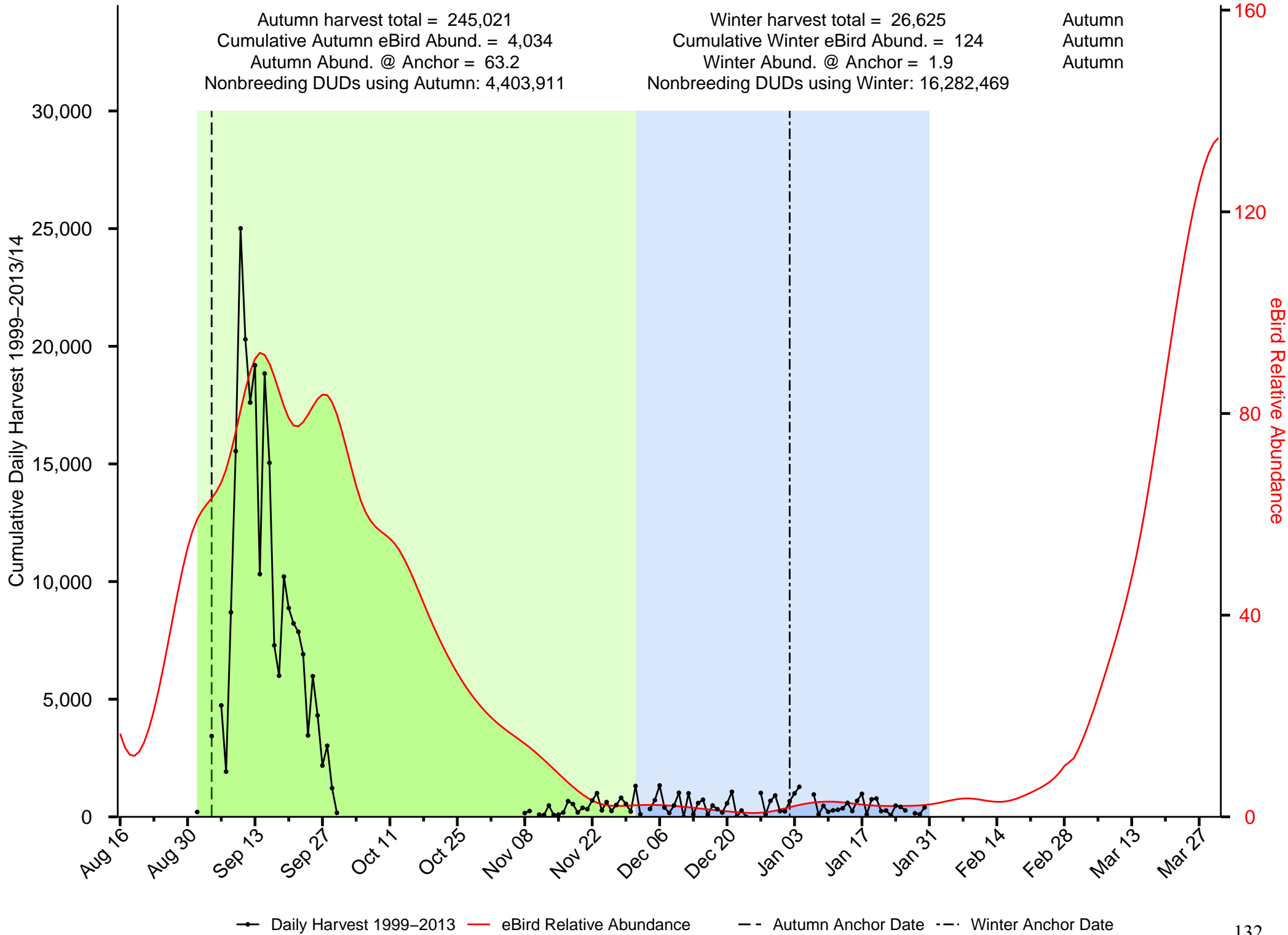

—●— Daily Harvest 1999-2013 — eBird Relative Abundance - - Autumn Anchor Date - - Winter Anchor Date

Summary of Canvasback in the East Gulf Coastal Plain JV

Autumn harvest total = 758
 Cumulative Autumn eBird Abund. = 48
 Autumn Abund. @ Anchor = 0
 Nonbreeding DUDs using Autumn: 336,880,211

Winter harvest total = 18,660
 Cumulative Winter eBird Abund. = 639
 Winter Abund. @ Anchor = 17.2
 Nonbreeding DUDs using Winter: 1,705,489

Winter
 Winter
 Winter

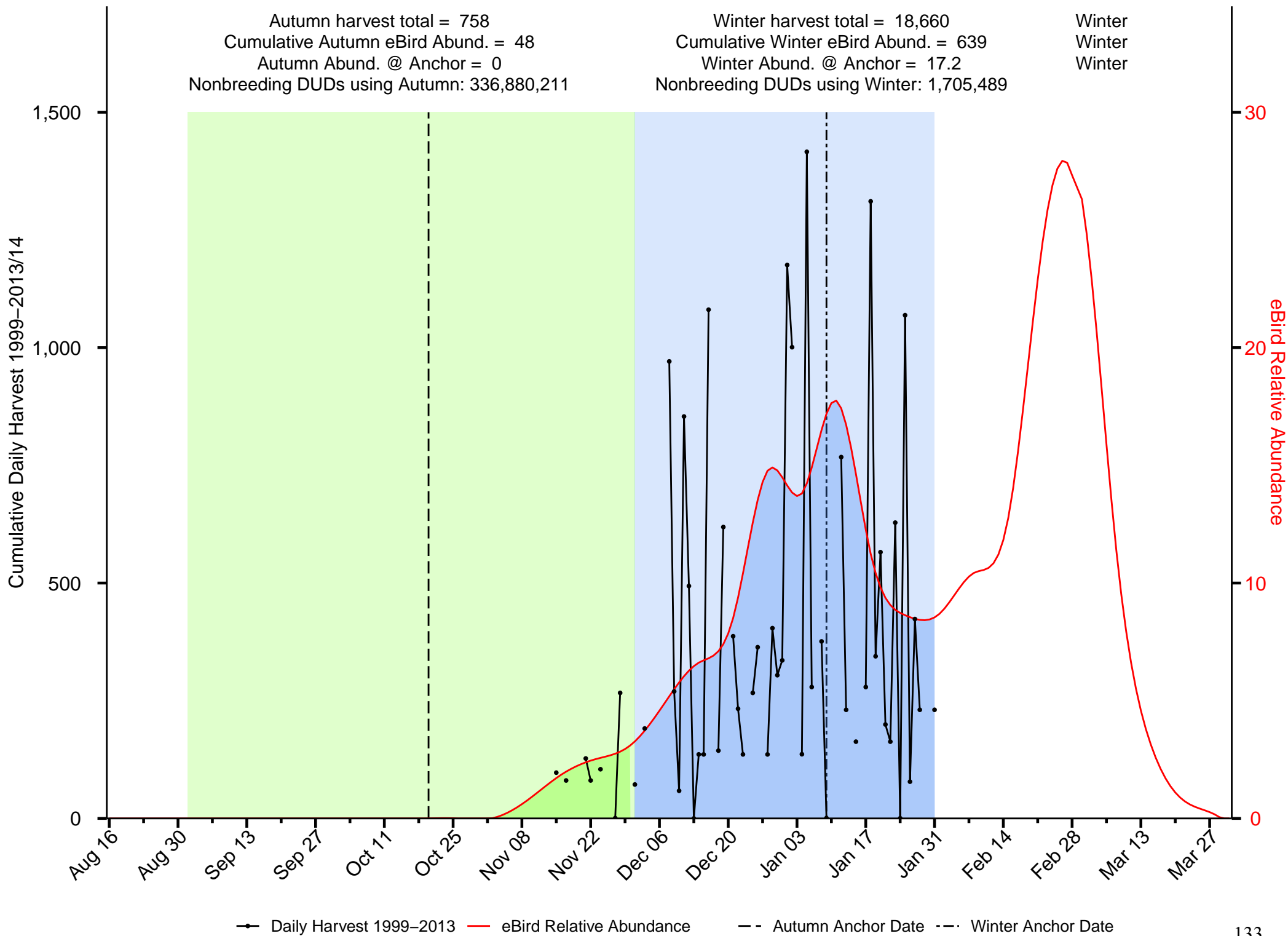

Summary of Common Goldeneye in the East Gulf Coastal Plain JV

Autumn harvest total = 97
 Cumulative Autumn eBird Abund. = 21
 Autumn Abund. @ Anchor = 0
 Nonbreeding DUDs using Autumn: Inf

Winter harvest total = 5,087
 Cumulative Winter eBird Abund. = 395
 Winter Abund. @ Anchor = 6
 Nonbreeding DUDs using Winter: 1,057,923

Winter
 Winter
 Winter

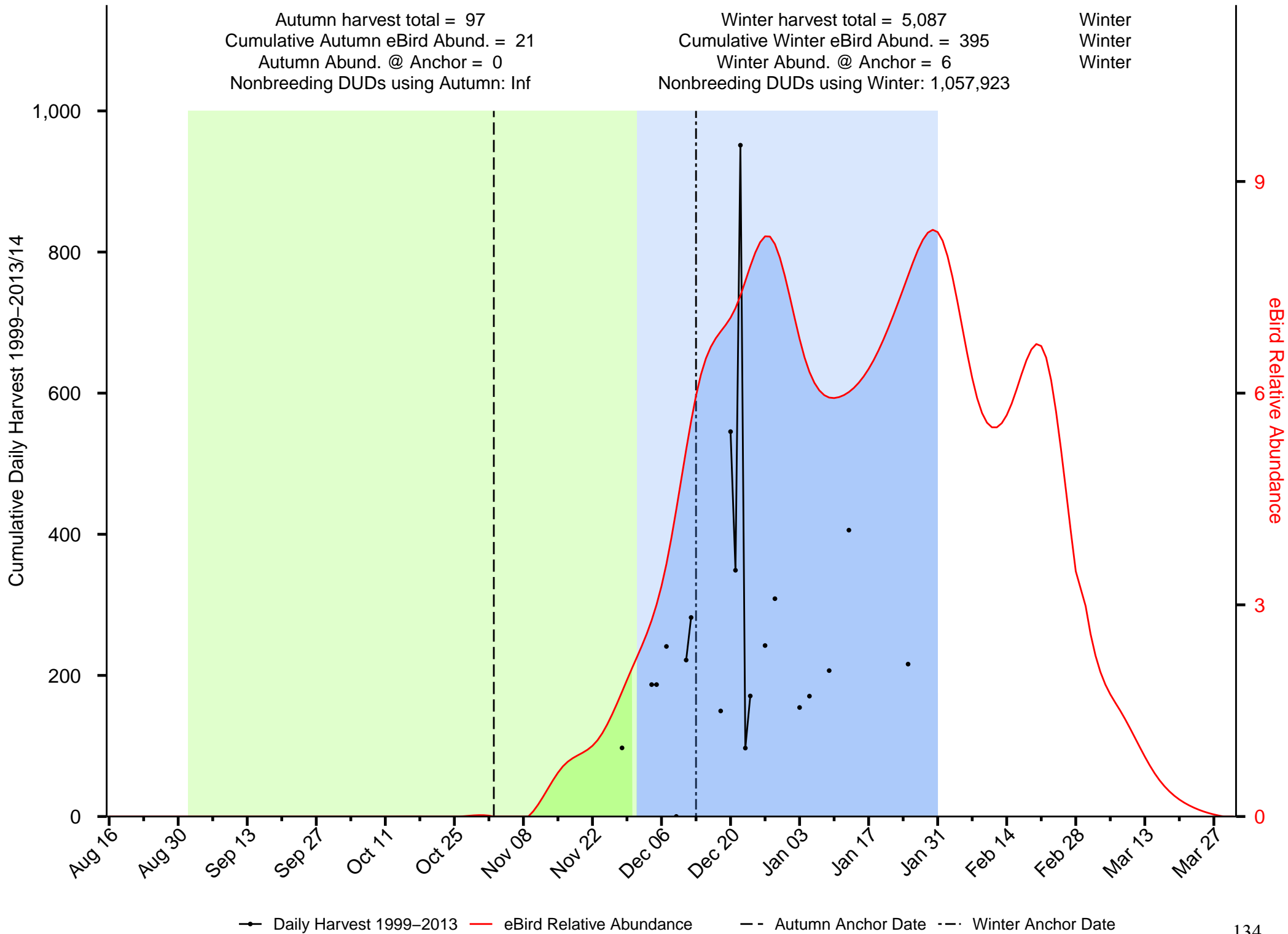

Summary of Gadwall in the East Gulf Coastal Plain JV

Autumn harvest total = 121,882
 Cumulative Autumn eBird Abund. = 5,923
 Autumn Abund. @ Anchor = 75.7
 Nonbreeding DUDs using Autumn: 14,809,992

Winter harvest total = 700,610
 Cumulative Winter eBird Abund. = 14,283
 Winter Abund. @ Anchor = 264.6
 Nonbreeding DUDs using Winter: 16,341,459

Winter
 Winter
 Winter

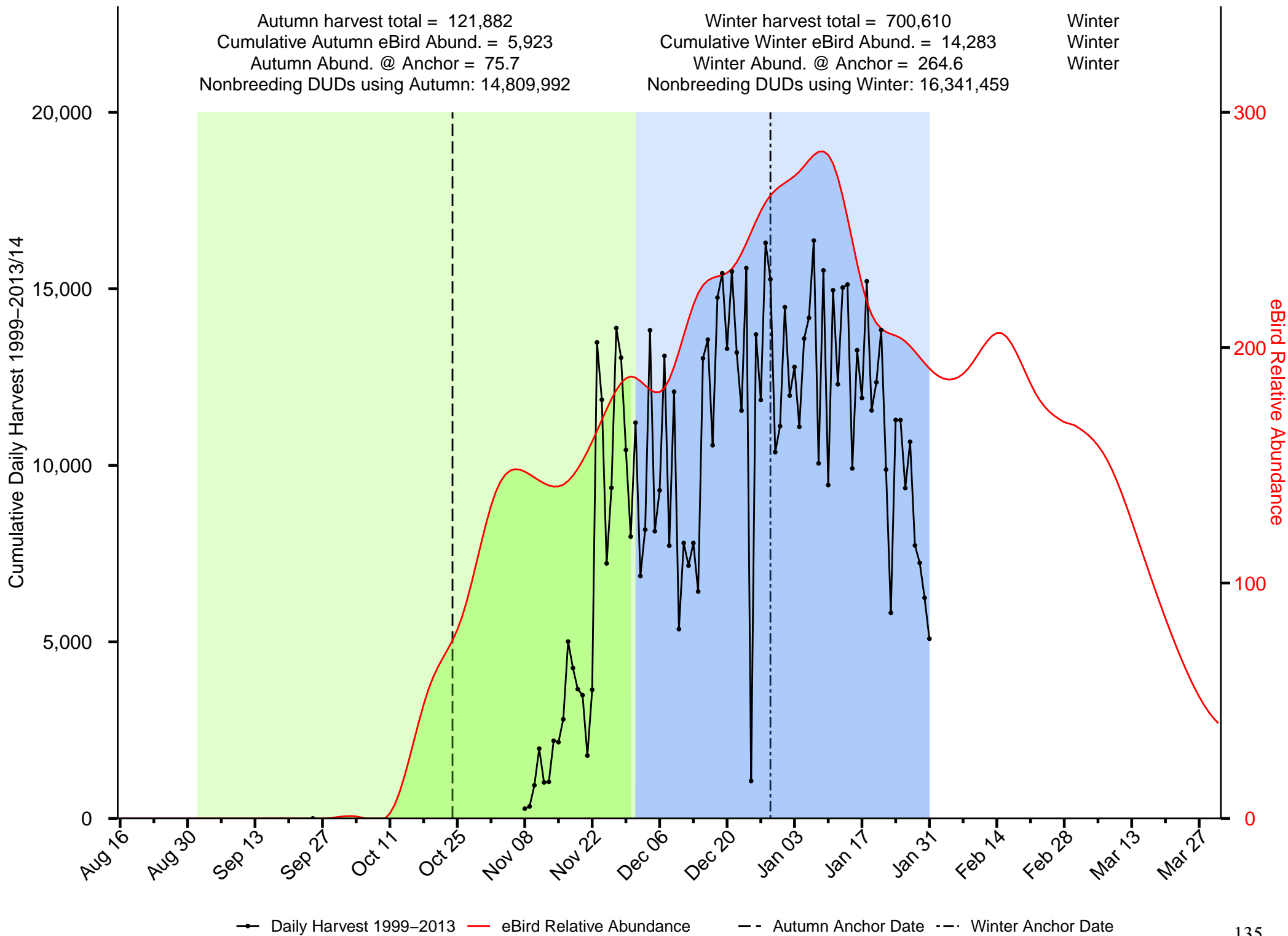

—●— Daily Harvest 1999-2013 — eBird Relative Abundance - - Autumn Anchor Date - · - Winter Anchor Date

Summary of Hooded Merganser in the East Gulf Coastal Plain JV

Autumn harvest total = 8,363
 Cumulative Autumn eBird Abund. = 980
 Autumn Abund. @ Anchor = 0
 Nonbreeding DUDs using Autumn: 10,550,317,466

Winter harvest total = 71,623
 Cumulative Winter eBird Abund. = 3,579
 Winter Abund. @ Anchor = 67.9
 Nonbreeding DUDs using Winter: 10,337,545

Winter
 Winter
 Winter

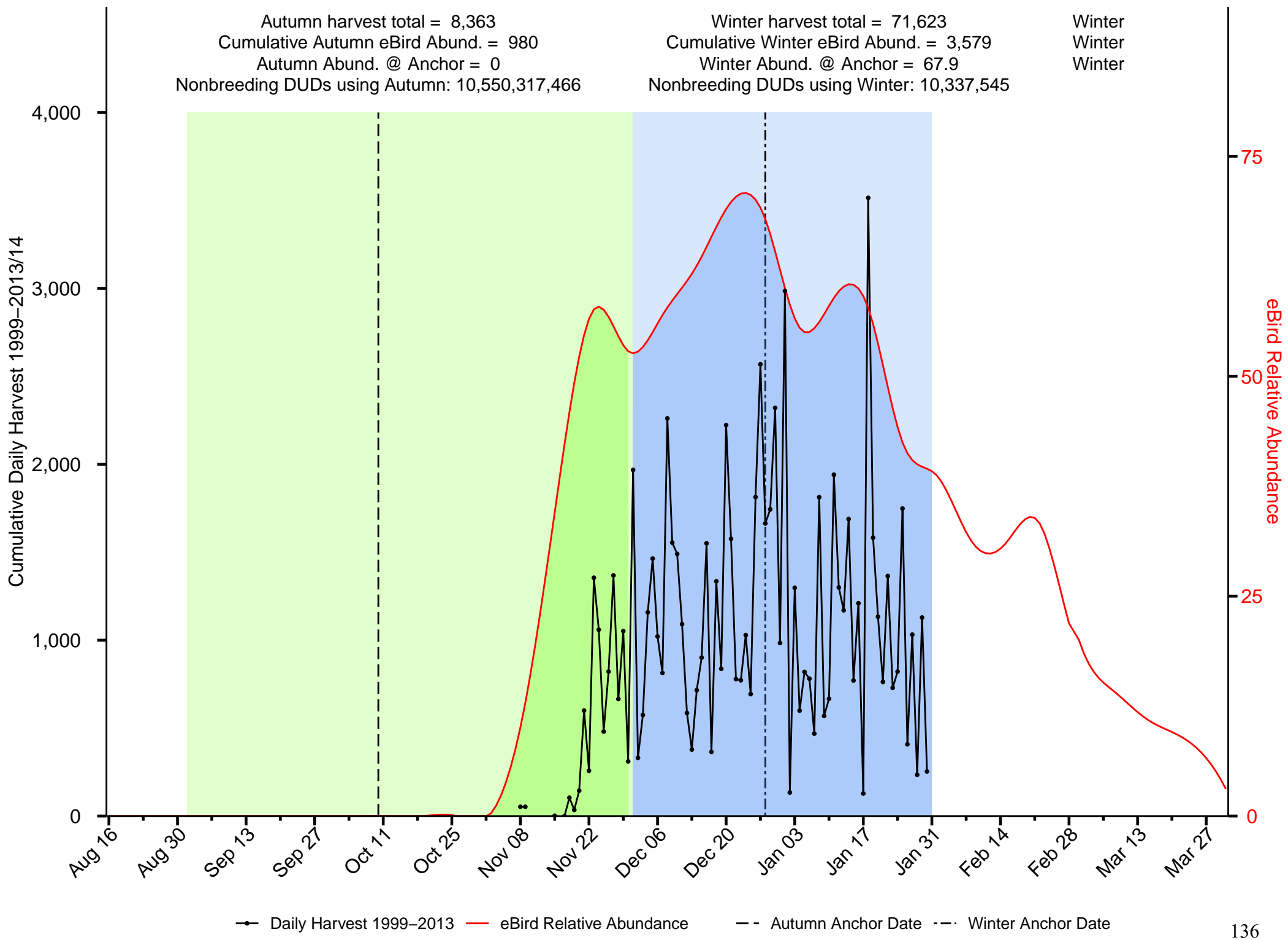

—●— Daily Harvest 1999–2013
 — eBird Relative Abundance
 - - - Autumn Anchor Date
 - · - · Winter Anchor Date

Summary of Mallard in the East Gulf Coastal Plain JV

Autumn harvest total = 142,796
 Cumulative Autumn eBird Abund. = 29,231
 Autumn Abund. @ Anchor = 147.9
 Nonbreeding DUDs using Autumn: 38,415,604

Winter harvest total = 2,081,132
 Cumulative Winter eBird Abund. = 49,996
 Winter Abund. @ Anchor = 810
 Nonbreeding DUDs using Winter: 96,578,374

Winter
 Winter
 Winter

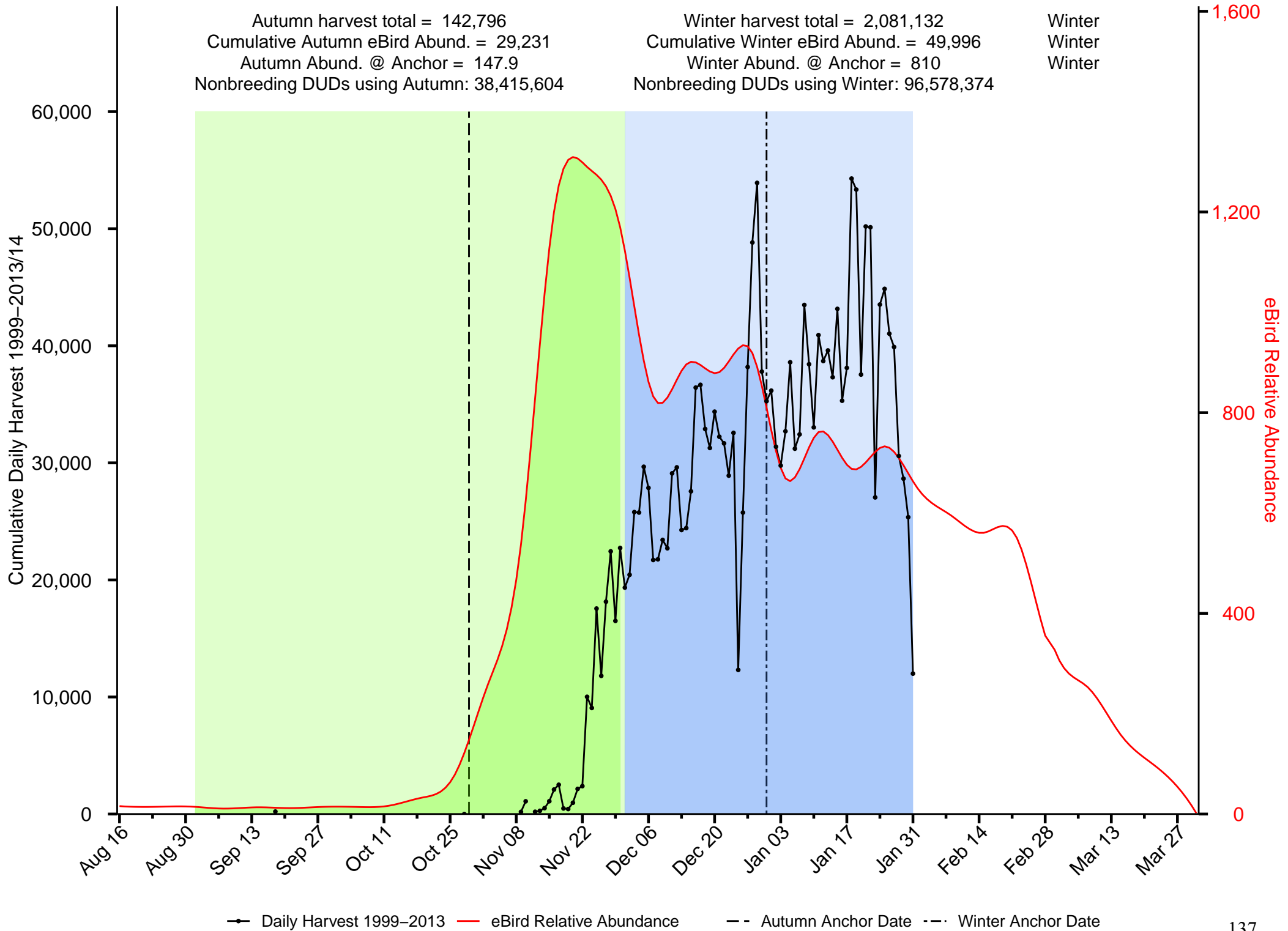

—●— Daily Harvest 1999-2013
 — eBird Relative Abundance
 - - Autumn Anchor Date
 - · - Winter Anchor Date

Summary of Merganser in the East Gulf Coastal Plain JV

Autumn harvest total = 97
 Cumulative Autumn eBird Abund. = 32
 Autumn Abund. @ Anchor = 0.4
 Nonbreeding DUDs using Autumn: 813,252

Winter harvest total = 2,628
 Cumulative Winter eBird Abund. = 321
 Winter Abund. @ Anchor = 4.8
 Nonbreeding DUDs using Winter: 1,813,363

Winter
 Winter
 Winter

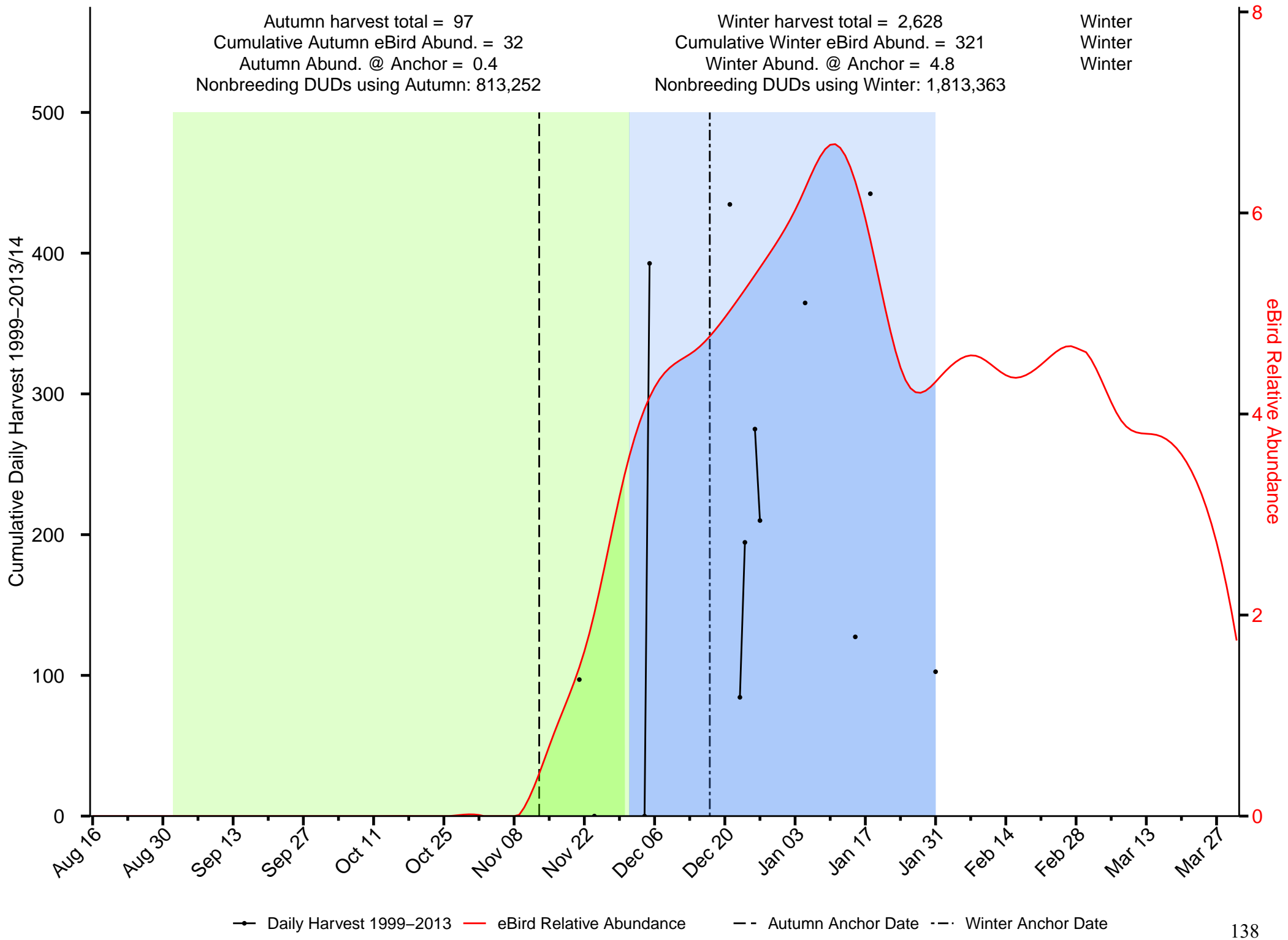

—●— Daily Harvest 1999–2013
 — eBird Relative Abundance
 - - Autumn Anchor Date
 - - - Winter Anchor Date

Summary of Northern Pintail in the East Gulf Coastal Plain JV

Autumn harvest total = 4,182
 Cumulative Autumn eBird Abund. = 2,422
 Autumn Abund. @ Anchor = 32.6
 Nonbreeding DUDs using Autumn: 3,776,118

Winter harvest total = 86,630
 Cumulative Winter eBird Abund. = 10,430
 Winter Abund. @ Anchor = 235.1
 Nonbreeding DUDs using Winter: 8,759,698

Winter
 Winter
 Winter

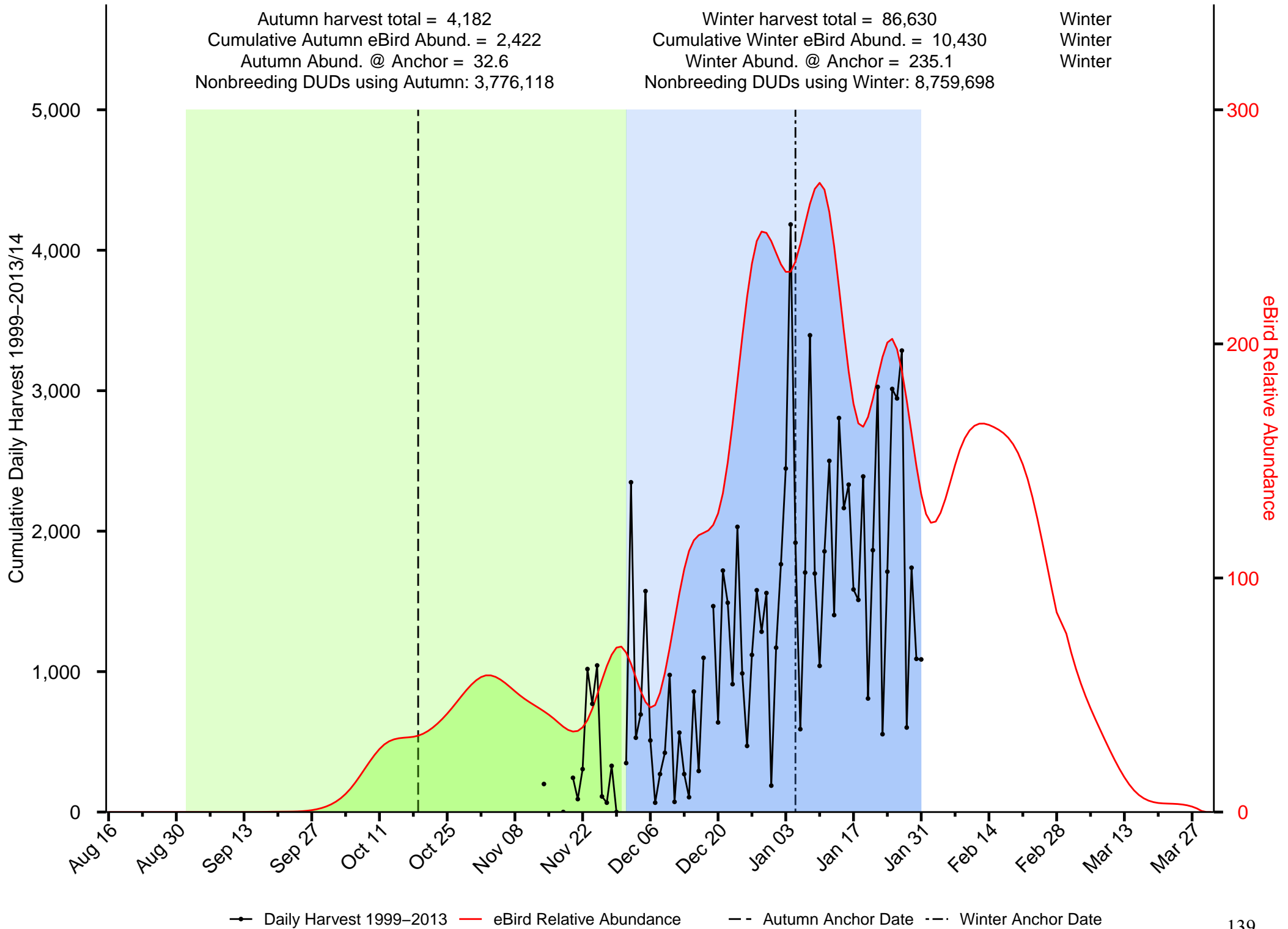

Summary of Northern Shoveler in the East Gulf Coastal Plain JV

Autumn harvest total = 22,972
 Cumulative Autumn eBird Abund. = 3,287
 Autumn Abund. @ Anchor = 28.3
 Nonbreeding DUDs using Autumn: 12,560,124

Winter harvest total = 133,498
 Cumulative Winter eBird Abund. = 6,547
 Winter Abund. @ Anchor = 96.7
 Nonbreeding DUDs using Winter: 12,675,509

Winter
 Winter
 Winter

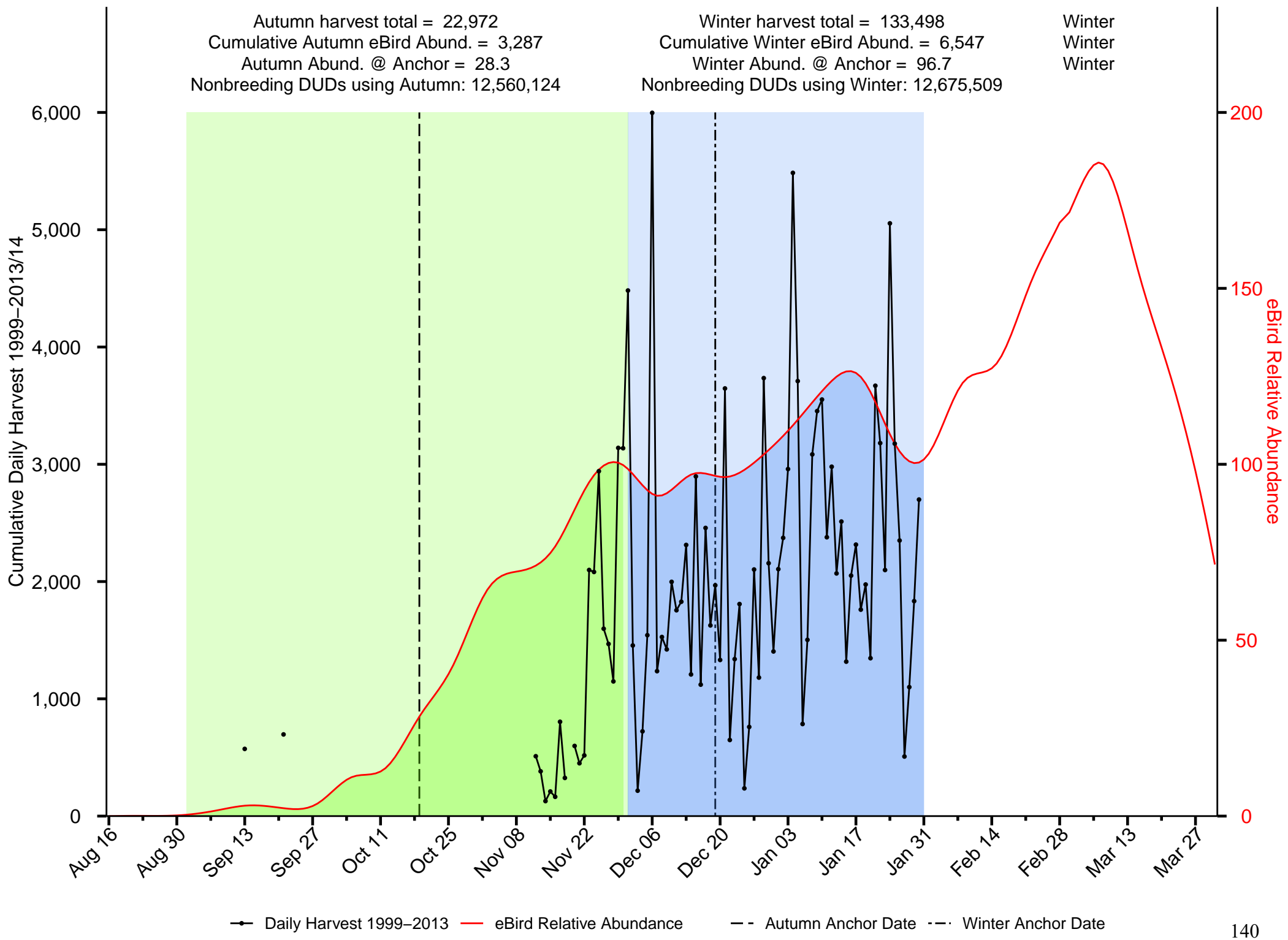

Summary of Redhead in the East Gulf Coastal Plain JV

Autumn harvest total = 7,782
 Cumulative Autumn eBird Abund. = 39
 Autumn Abund. @ Anchor = 0
 Nonbreeding DUDs using Autumn: Inf

Winter harvest total = 18,043
 Cumulative Winter eBird Abund. = 478
 Winter Abund. @ Anchor = 8.3
 Nonbreeding DUDs using Winter: 1,618,502

Winter
 Winter
 Winter

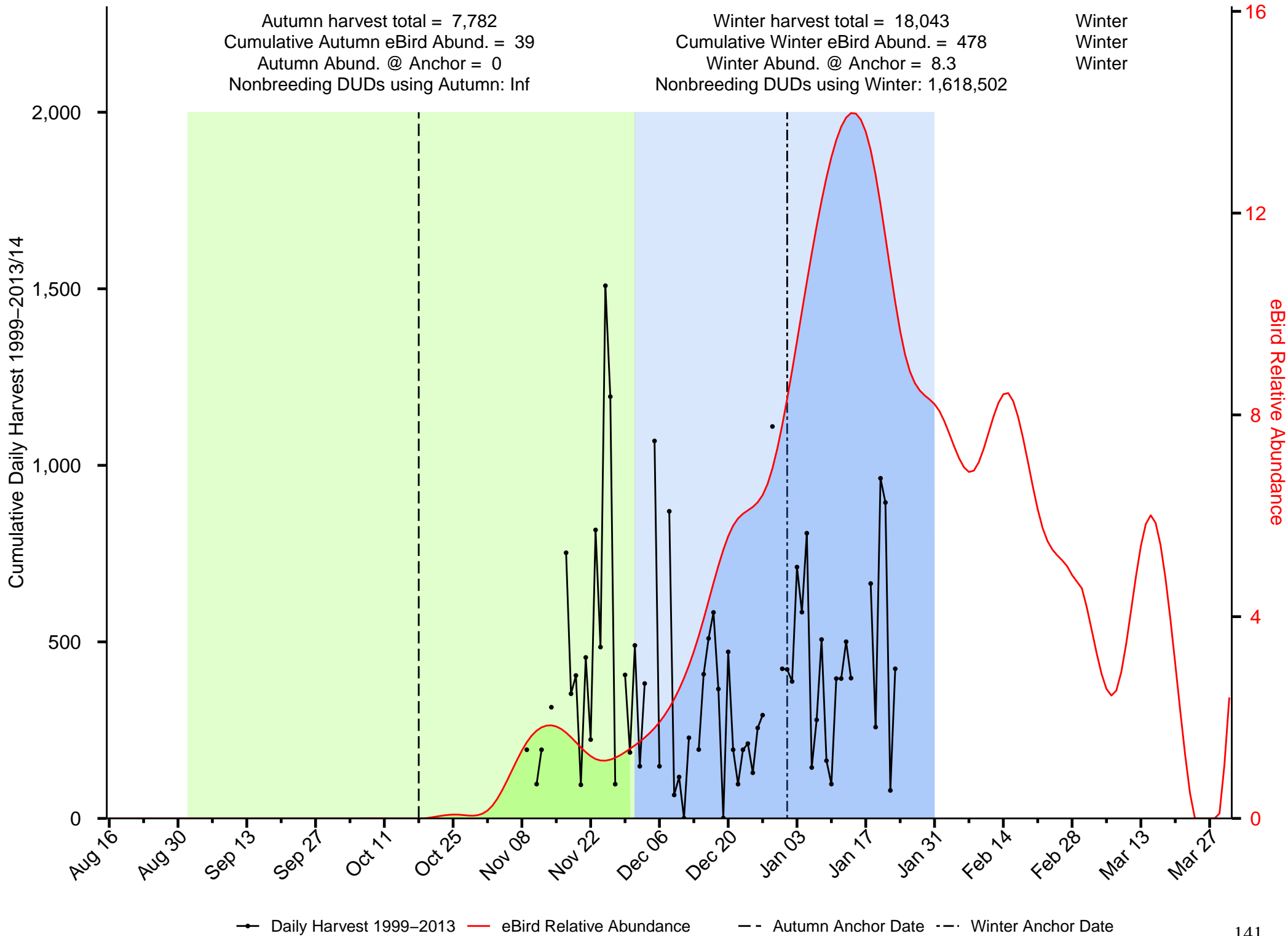

Summary of Ring-necked Duck in the East Gulf Coastal Plain JV

Autumn harvest total = 31,944
 Cumulative Autumn eBird Abund. = 1,736
 Autumn Abund. @ Anchor = 0
 Nonbreeding DUDs using Autumn: Inf

Winter harvest total = 198,983
 Cumulative Winter eBird Abund. = 5,681
 Winter Abund. @ Anchor = 105.7
 Nonbreeding DUDs using Winter: 11,151,673

Winter
 Winter
 Winter

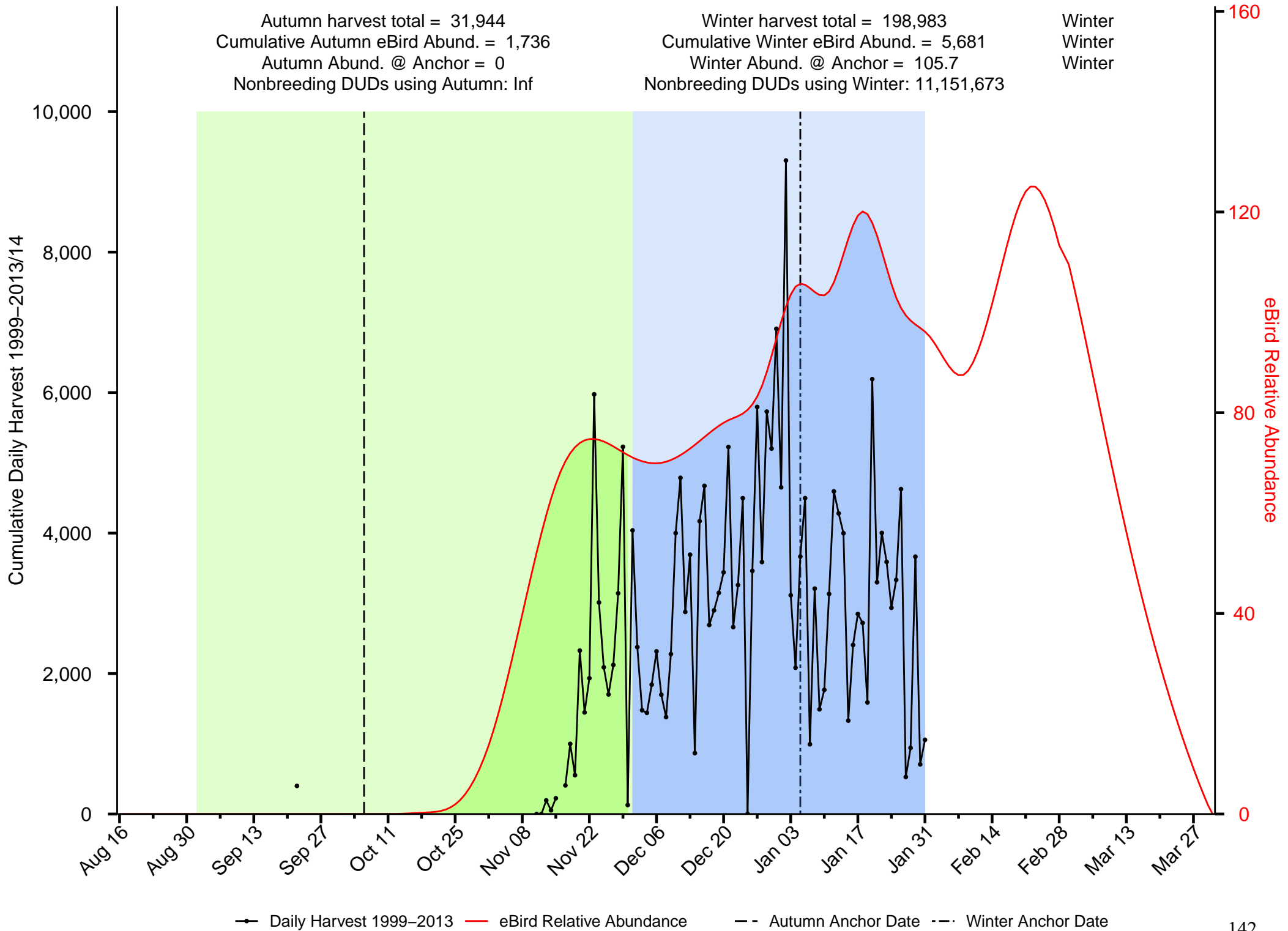

Summary of Ruddy Duck in the East Gulf Coastal Plain JV

Autumn harvest total = 945
 Cumulative Autumn eBird Abund. = 1,154
 Autumn Abund. @ Anchor = 13.3
 Nonbreeding DUDs using Autumn: 2,080,076

Winter harvest total = 5,806
 Cumulative Winter eBird Abund. = 2,223
 Winter Abund. @ Anchor = 33.8
 Nonbreeding DUDs using Winter: 5,095,759

Winter
 Winter
 Winter

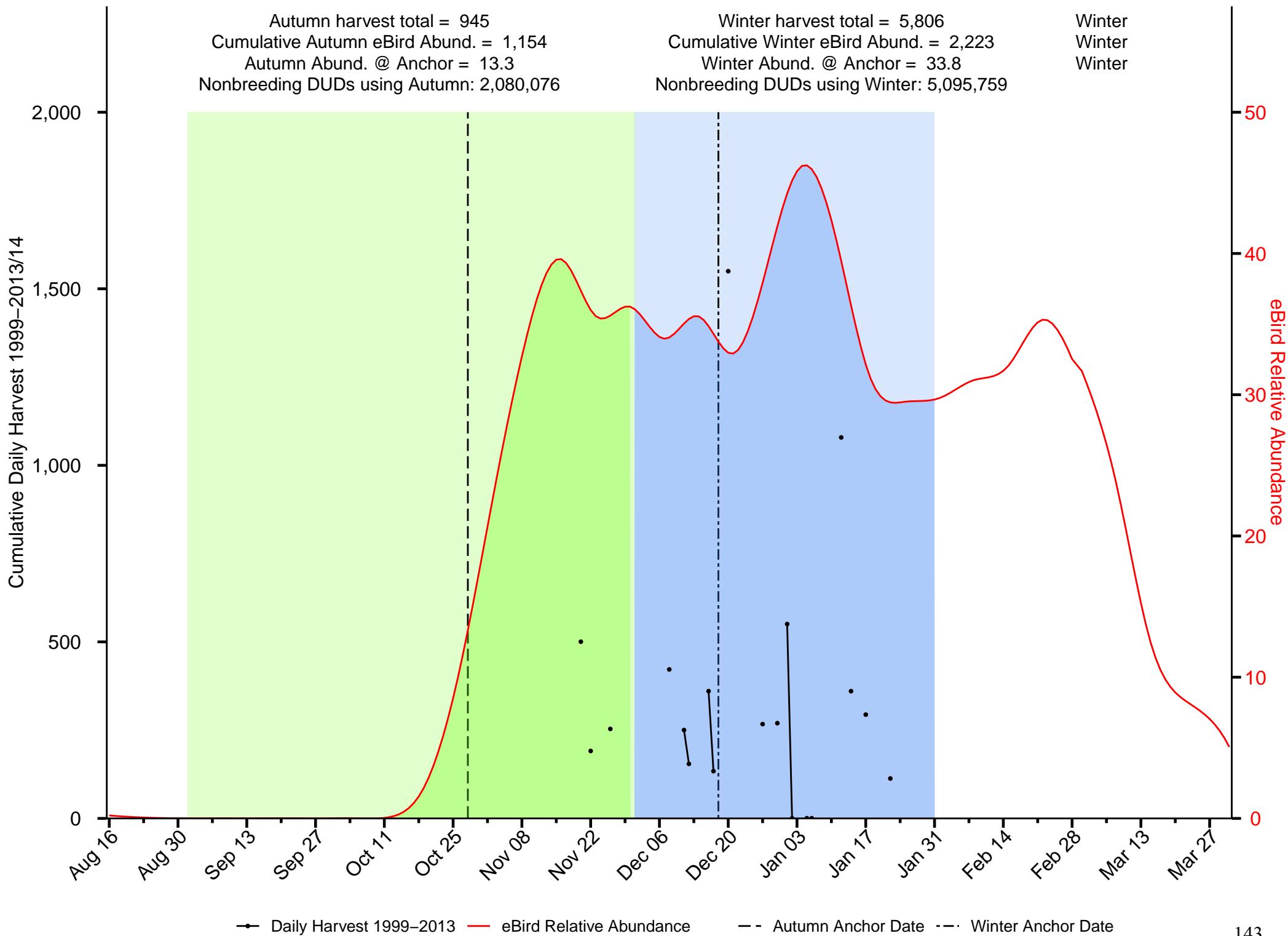

Summary of Scaup in the East Gulf Coastal Plain JV

Autumn harvest total = 10,984
 Cumulative Autumn eBird Abund. = 1,540
 Autumn Abund. @ Anchor = 0
 Nonbreeding DUDs using Autumn: 5,966,784,482

Winter harvest total = 55,797
 Cumulative Winter eBird Abund. = 3,574
 Winter Abund. @ Anchor = 65.3
 Nonbreeding DUDs using Winter: 17,097,608

Winter
 Winter
 Winter

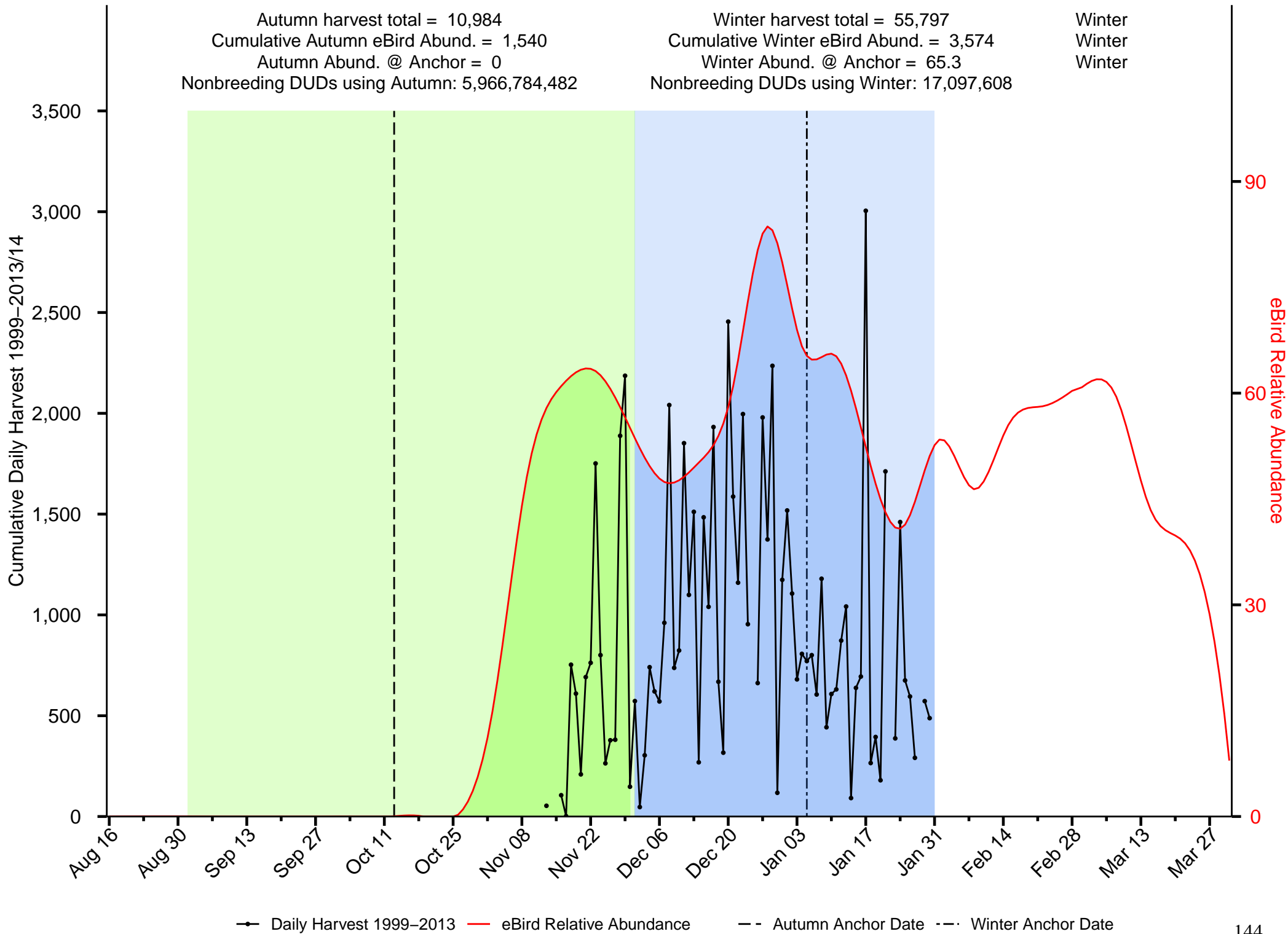

Daily Harvest 1999-2013
 eBird Relative Abundance
 Autumn Anchor Date
 Winter Anchor Date

Summary of Scoter in the East Gulf Coastal Plain JV

Autumn harvest total = 0
 Cumulative Autumn eBird Abund. = 17
 Autumn Abund. @ Anchor = 0
 Nonbreeding DUDs using Autumn: NA

Winter harvest total = 930
 Cumulative Winter eBird Abund. = 10
 Winter Abund. @ Anchor = 0.1
 Nonbreeding DUDs using Winter: 1,317,176

Winter
 Autumn
 Winter

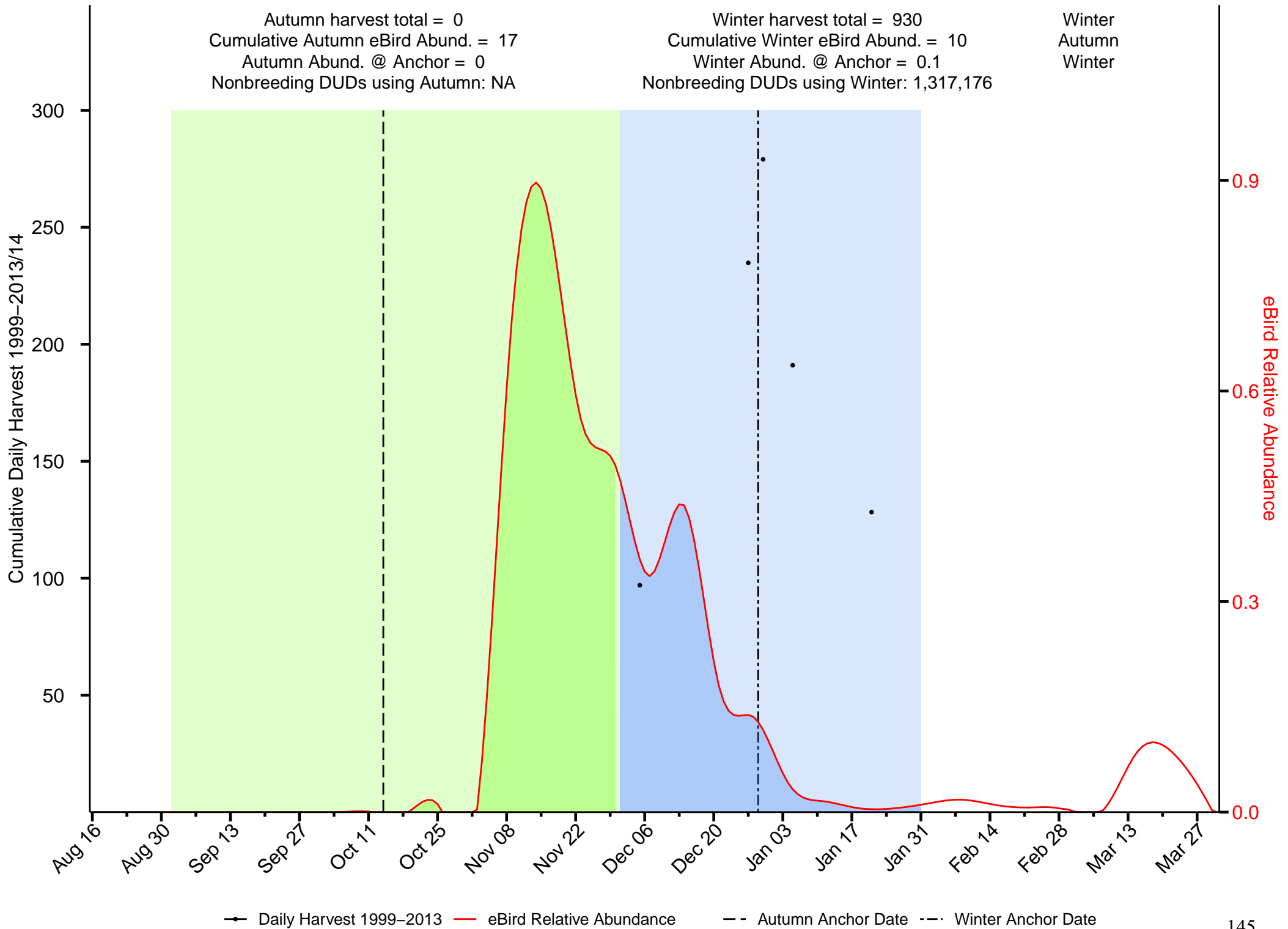

—●— Daily Harvest 1999-2013
 — eBird Relative Abundance
 - - Autumn Anchor Date
 - · - Winter Anchor Date

Summary of Wood Duck in the East Gulf Coastal Plain JV

Autumn harvest total = 268,059
 Cumulative Autumn eBird Abund. = 8,255
 Autumn Abund. @ Anchor = 80.7
 Nonbreeding DUDs using Autumn: 57,232,995

Winter harvest total = 1,168,312
 Cumulative Winter eBird Abund. = 9,231
 Winter Abund. @ Anchor = 117.7
 Nonbreeding DUDs using Winter: 223,017,219

Winter
 Winter
 Winter

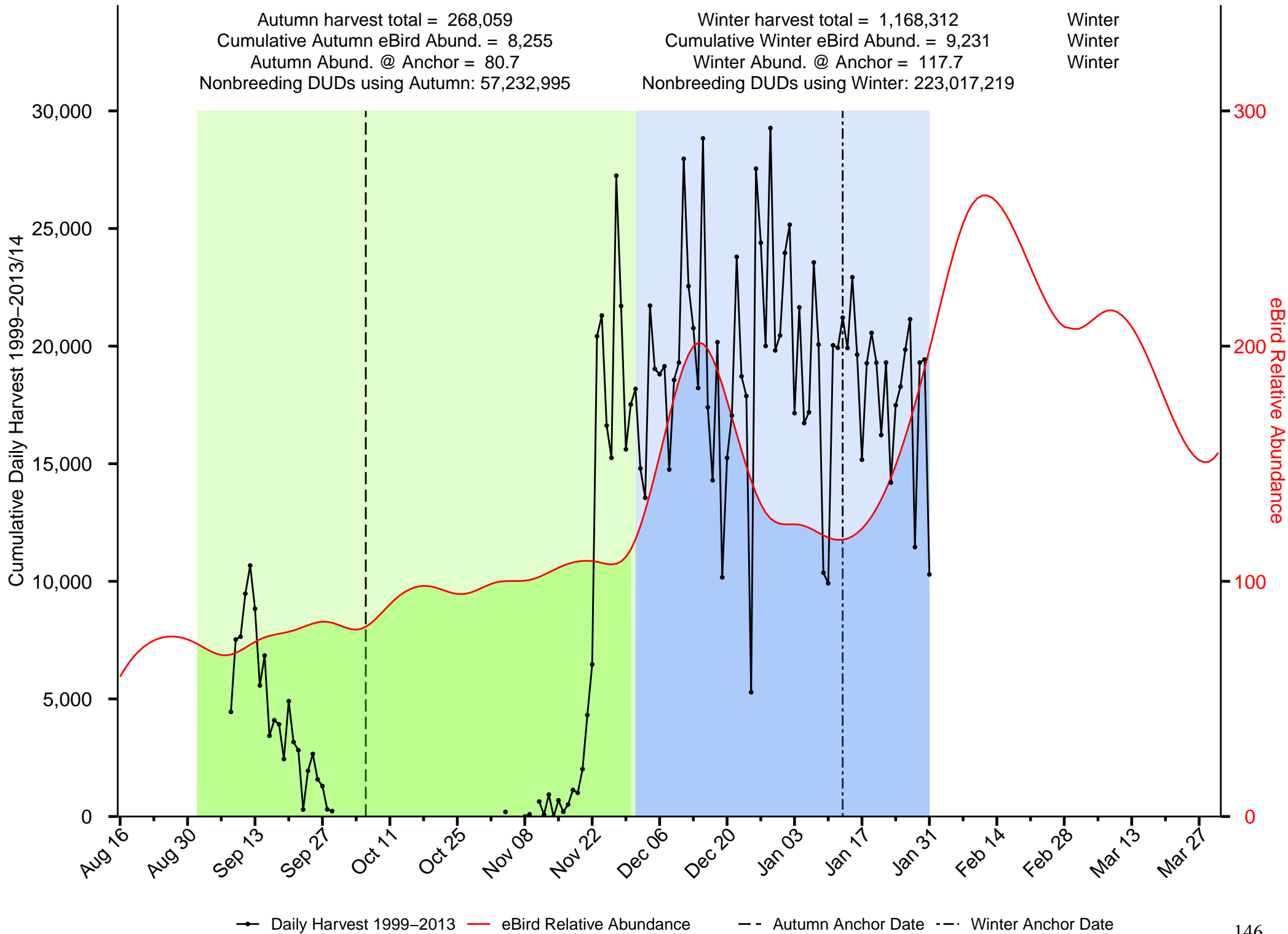

—●— Daily Harvest 1999-2013 — eBird Relative Abundance - - Autumn Anchor Date - - Winter Anchor Date

Summary of American Black Duck in the Eastern Habitat JV

Autumn harvest total = 1,419,164
 Cumulative Autumn eBird Abund. = 55,859
 Autumn Abund. @ Anchor = 530
 Nonbreeding DUDs using Autumn: 171,173,798

Winter harvest total = 221,511
 Cumulative Winter eBird Abund. = 15,393
 Winter Abund. @ Anchor = 258.8
 Nonbreeding DUDs using Winter: 72,484,100

Autumn
 Autumn
 Autumn

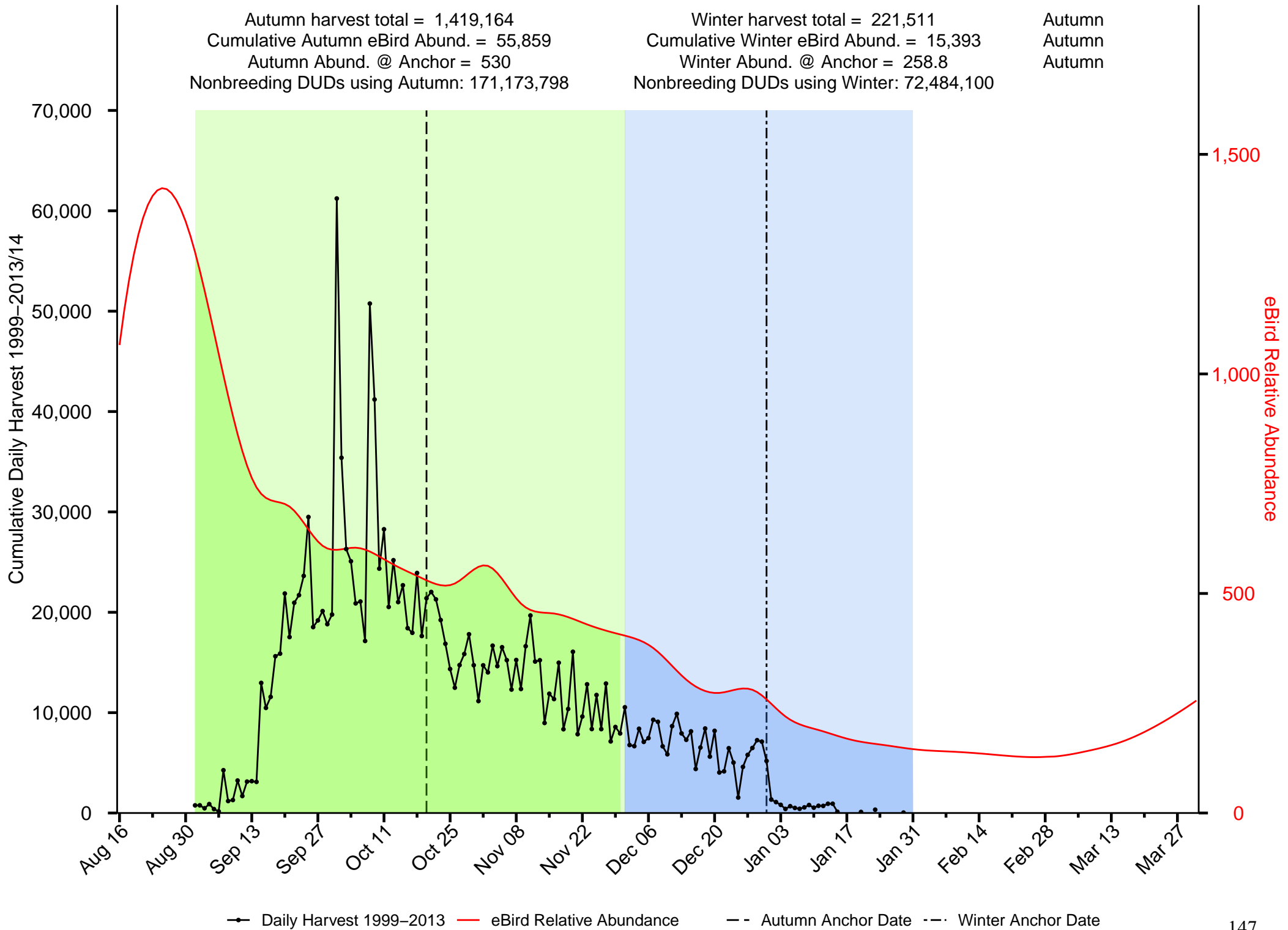

Summary of Green-winged Teal in the Eastern Habitat JV

Autumn harvest total = 1,057,117
 Cumulative Autumn eBird Abund. = 13,113
 Autumn Abund. @ Anchor = 126.5
 Nonbreeding DUDs using Autumn: 80,470,723

Winter harvest total = 8,755
 Cumulative Winter eBird Abund. = 43
 Winter Abund. @ Anchor = 0.4
 Nonbreeding DUDs using Winter: 179,712,655

Autumn
 Autumn
 Autumn

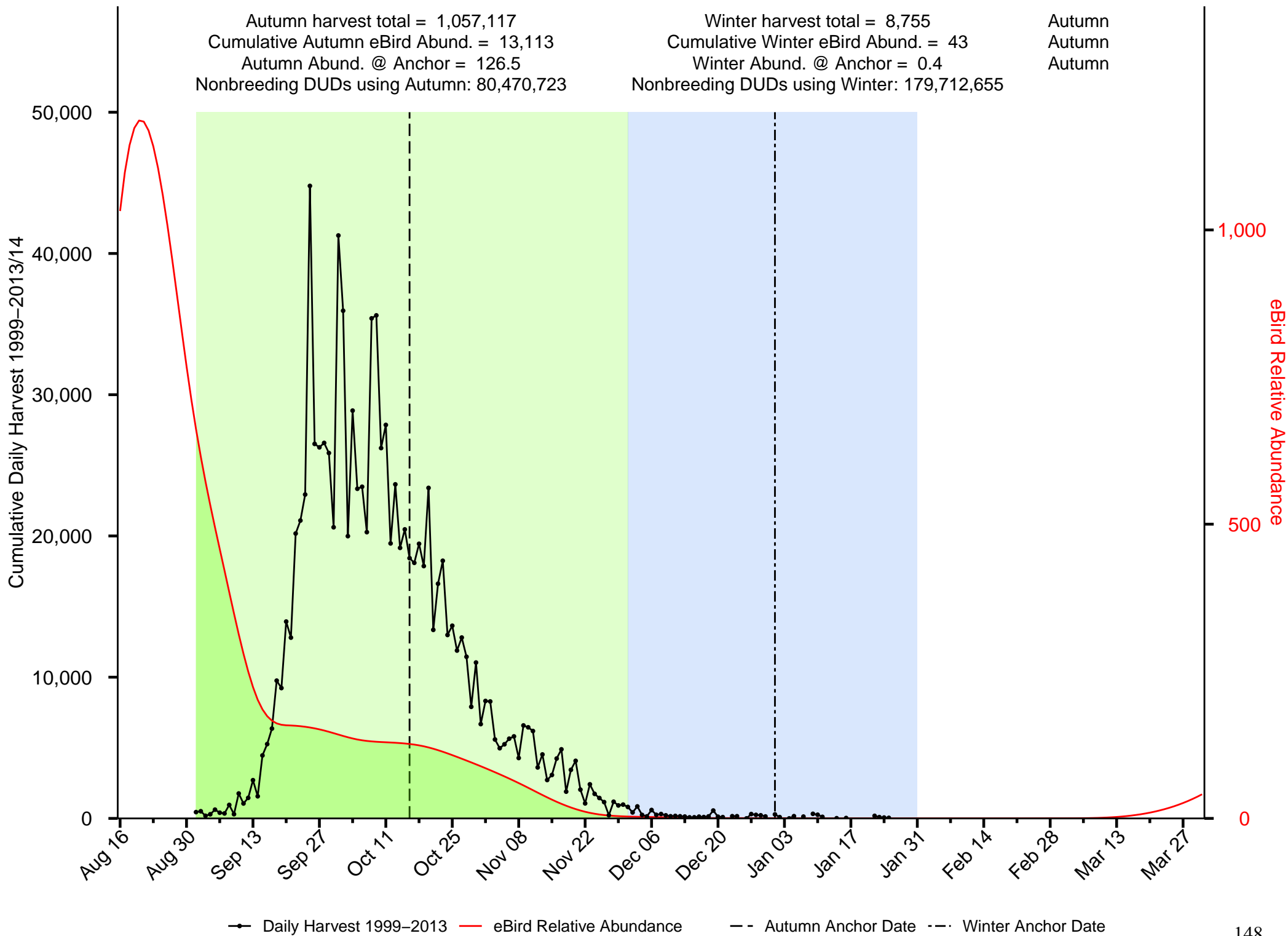

Summary of American Wigeon in the Eastern Habitat JV

Autumn harvest total = 183,823
 Cumulative Autumn eBird Abund. = 2,328
 Autumn Abund. @ Anchor = 36.8
 Nonbreeding DUDs using Autumn: 15,995,821

Winter harvest total = 4,060
 Cumulative Winter eBird Abund. = 71
 Winter Abund. @ Anchor = 1.2
 Nonbreeding DUDs using Winter: 7,422,364

Autumn
 Autumn
 Autumn

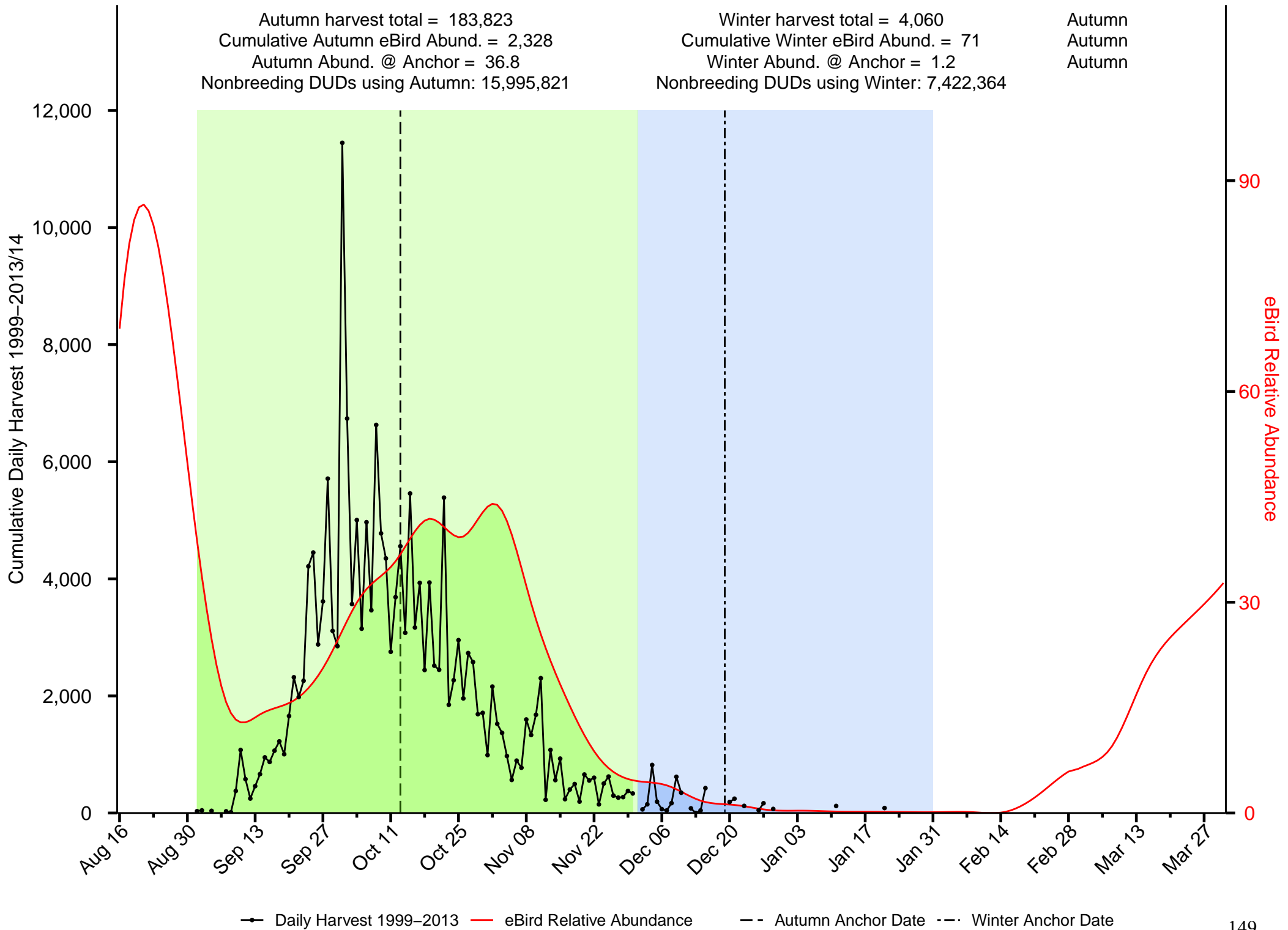

Summary of Barrow's Goldeneye in the Eastern Habitat JV

Autumn harvest total = 0
 Cumulative Autumn eBird Abund. = 462
 Autumn Abund. @ Anchor = 13.1
 Nonbreeding DUDs using Autumn: 0

Winter harvest total = 0
 Cumulative Winter eBird Abund. = 1,932
 Winter Abund. @ Anchor = 29
 Nonbreeding DUDs using Winter: 0

Autumn
 Winter
 Winter

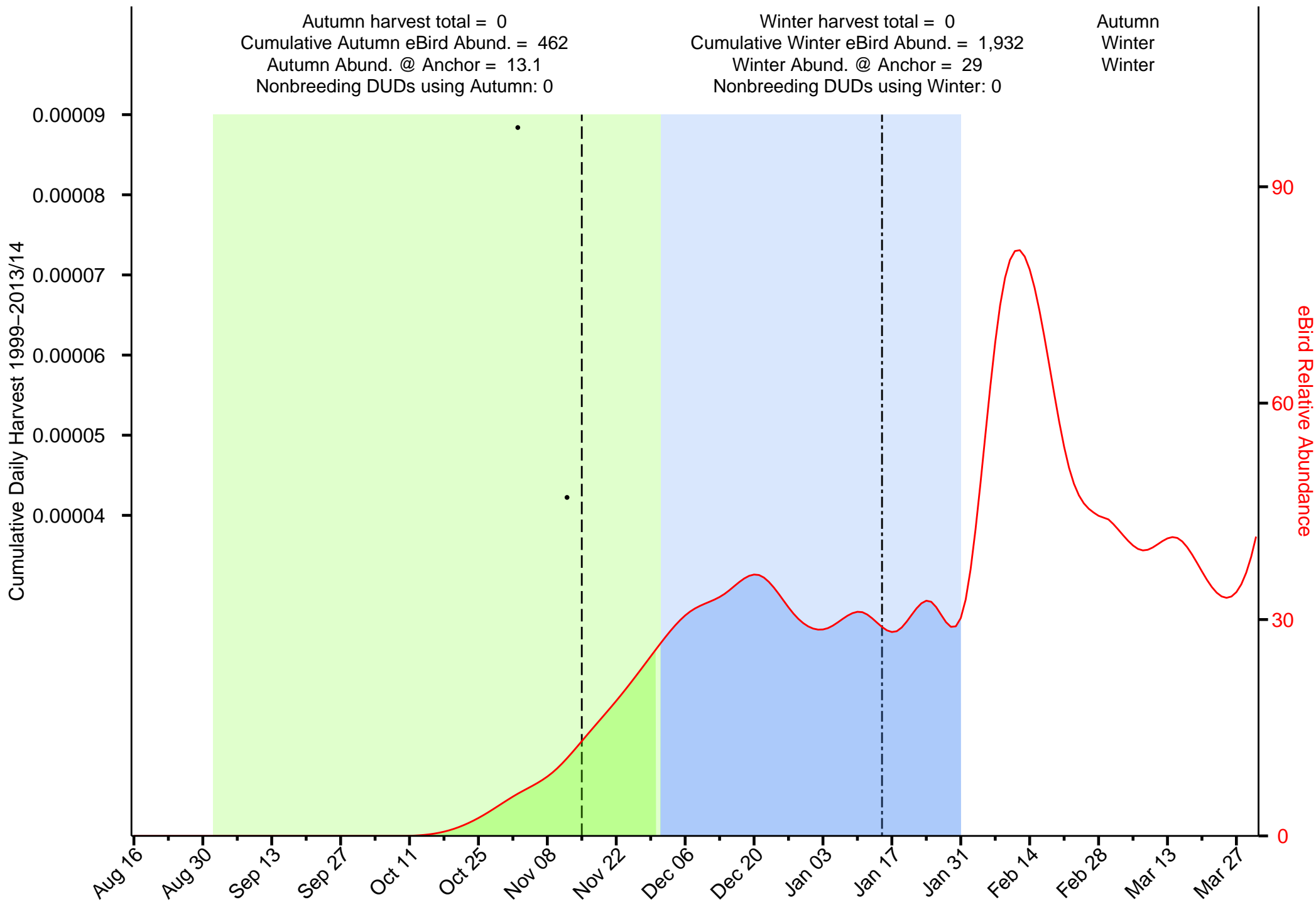

—●— Daily Harvest 1999-2013
 — eBird Relative Abundance
 - - Autumn Anchor Date
 - · - Winter Anchor Date

Summary of Bufflehead in the Eastern Habitat JV

Autumn harvest total = 169,588
 Cumulative Autumn eBird Abund. = 15,599
 Autumn Abund. @ Anchor = 255.7
 Nonbreeding DUDs using Autumn: 18,496,813

Winter harvest total = 29,519
 Cumulative Winter eBird Abund. = 1,995
 Winter Abund. @ Anchor = 41.2
 Nonbreeding DUDs using Winter: 21,513,072

Autumn
 Autumn
 Autumn

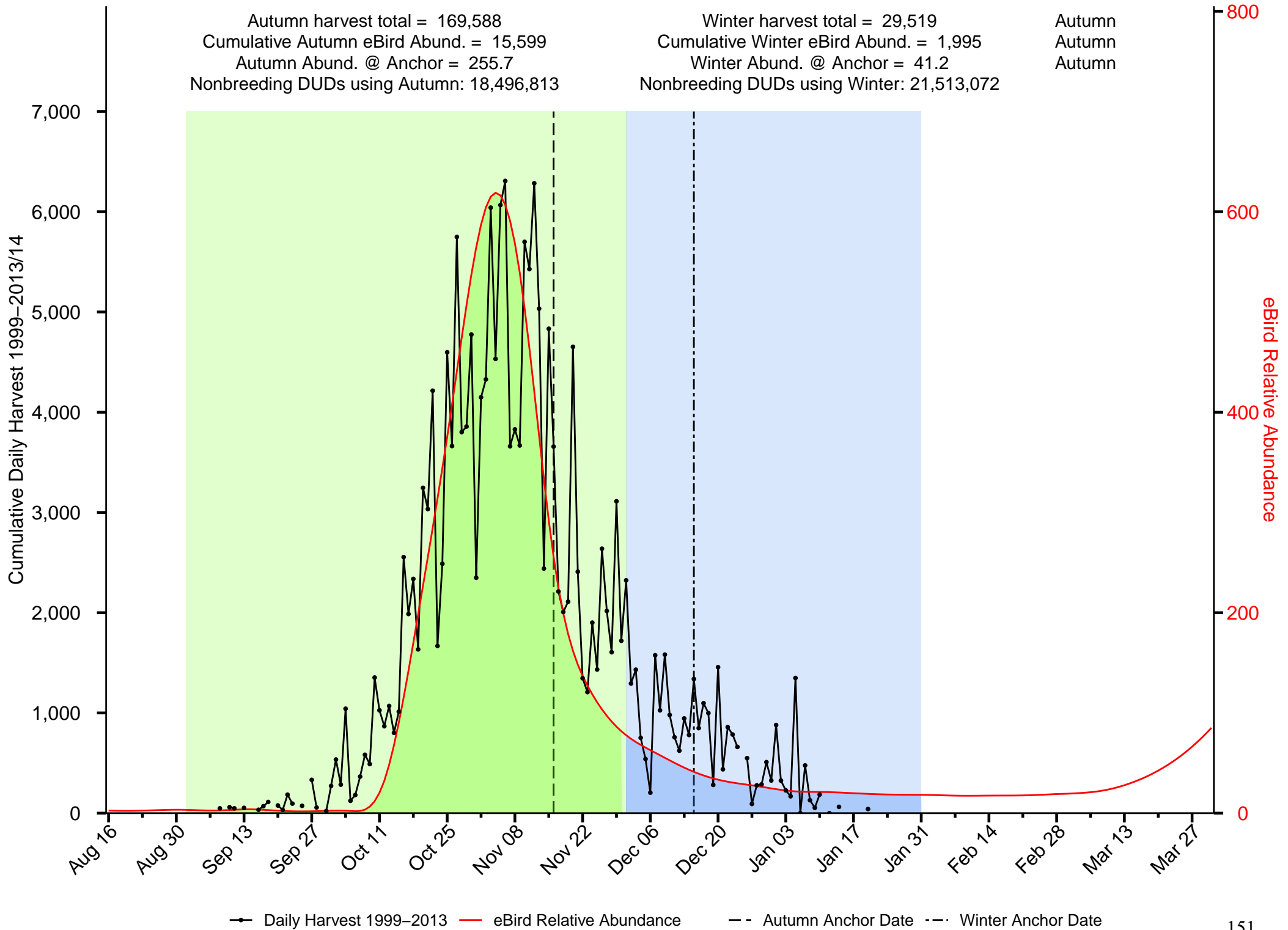

—●— Daily Harvest 1999-2013 — eBird Relative Abundance - - Autumn Anchor Date - - Winter Anchor Date

Summary of Blue-winged Teal in the Eastern Habitat JV

Autumn harvest total = 188,745
 Cumulative Autumn eBird Abund. = 1,460
 Autumn Abund. @ Anchor = 72.3
 Nonbreeding DUDs using Autumn: 1,004,548

Winter harvest total = 402
 Cumulative Winter eBird Abund. = 0
 Winter Abund. @ Anchor = 0
 Nonbreeding DUDs using Winter: Inf

Autumn
 Autumn
 Autumn

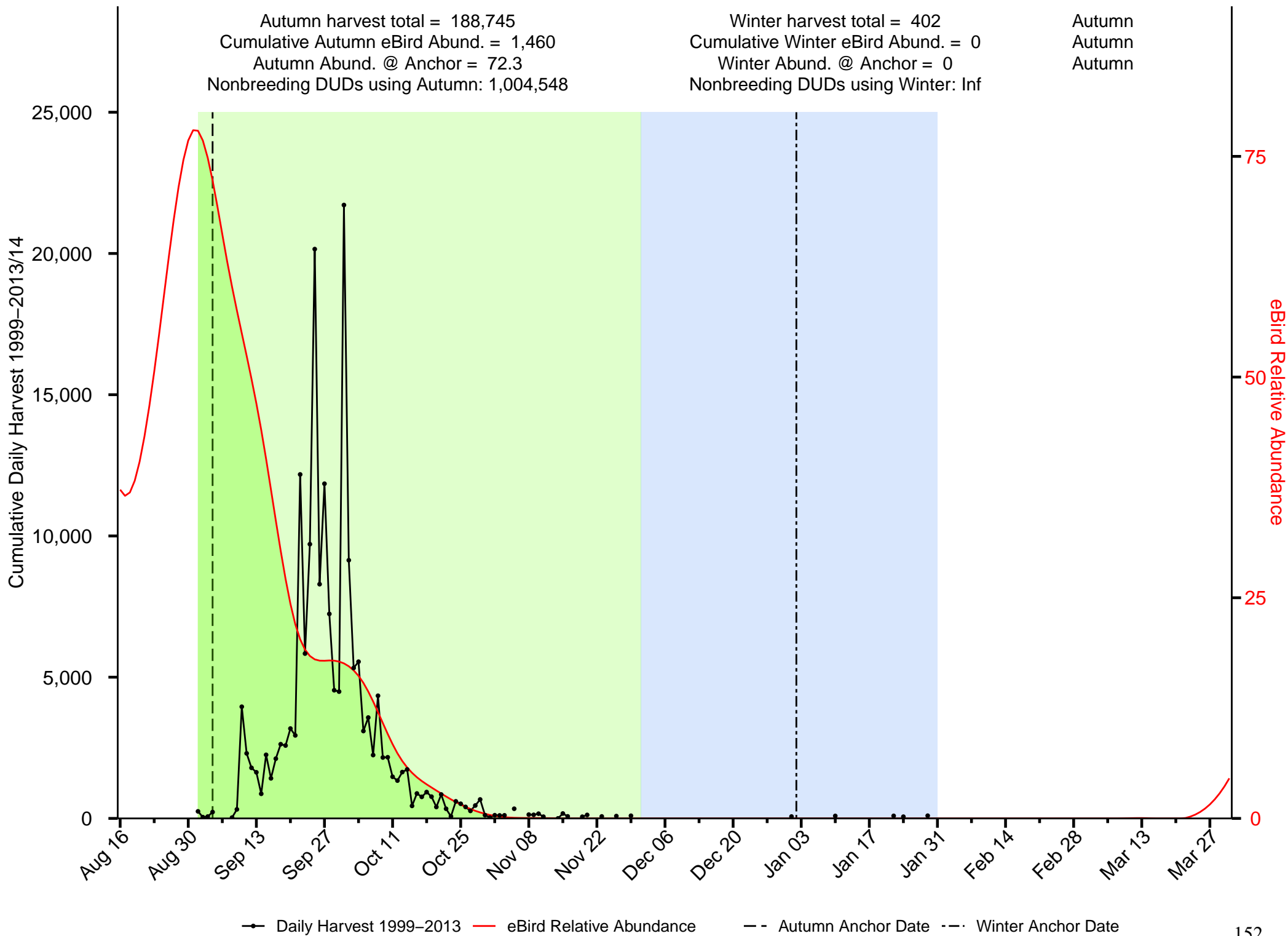

—●— Daily Harvest 1999-2013
 — eBird Relative Abundance
 - - Autumn Anchor Date
 - · - Winter Anchor Date

Summary of Canvasback in the Eastern Habitat JV

Autumn harvest total = 25,739
 Cumulative Autumn eBird Abund. = 400
 Autumn Abund. @ Anchor = 4
 Nonbreeding DUDs using Autumn: 63,493,094

Winter harvest total = 7,305
 Cumulative Winter eBird Abund. = 1,008
 Winter Abund. @ Anchor = 21.3
 Nonbreeding DUDs using Winter: 3,429,468

Autumn
 Winter
 Winter

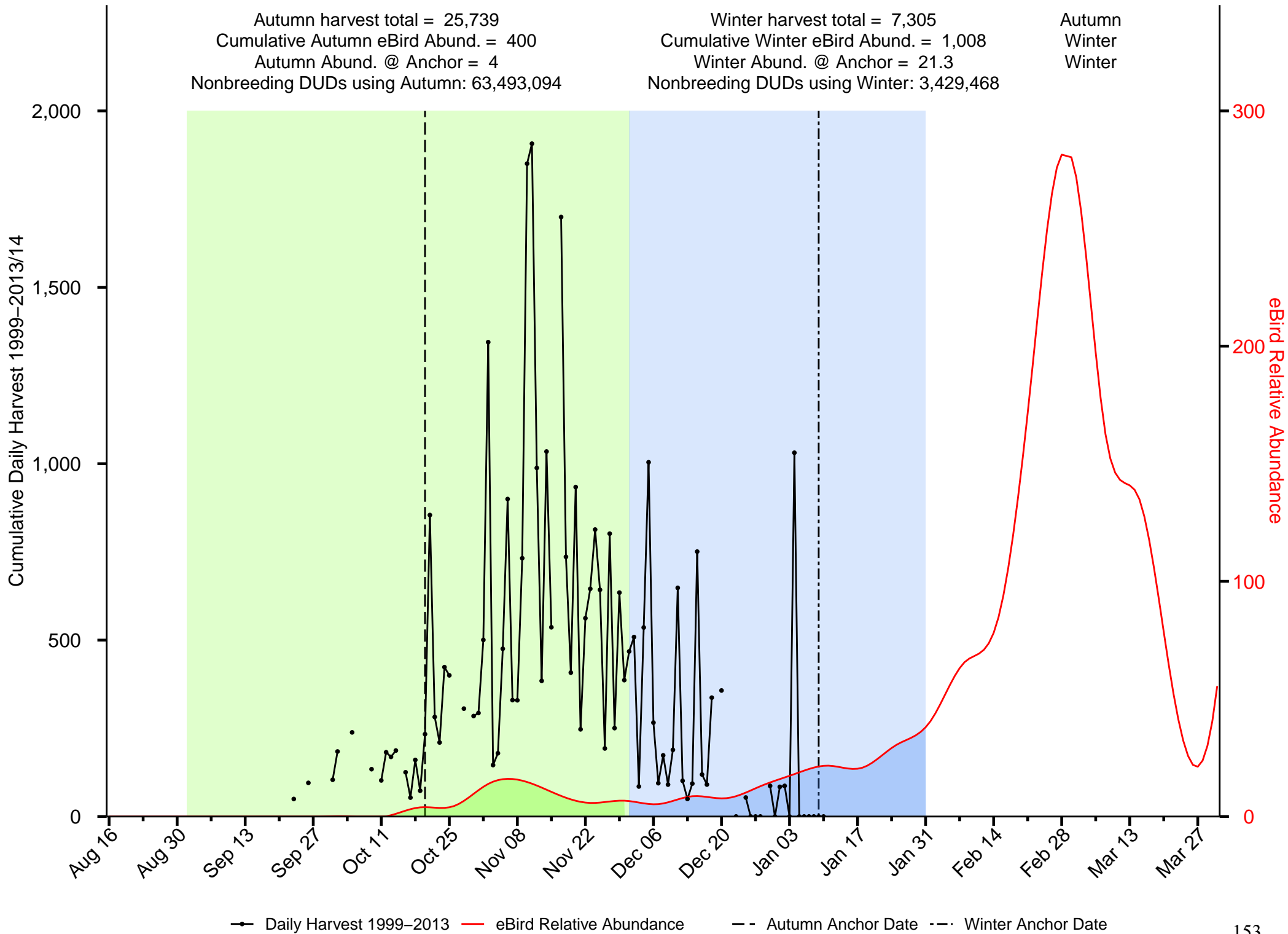

—●— Daily Harvest 1999–2013
 — eBird Relative Abundance
 - - Autumn Anchor Date
 - · - Winter Anchor Date

Summary of Common Goldeneye in the Eastern Habitat JV

Autumn harvest total = 6
 Cumulative Autumn eBird Abund. = 28,582
 Autumn Abund. @ Anchor = 482.7
 Nonbreeding DUDs using Autumn: 0

Winter harvest total = 7
 Cumulative Winter eBird Abund. = 16,350
 Winter Abund. @ Anchor = 356.1
 Nonbreeding DUDs using Winter: 0

Winter
 Autumn
 Autumn

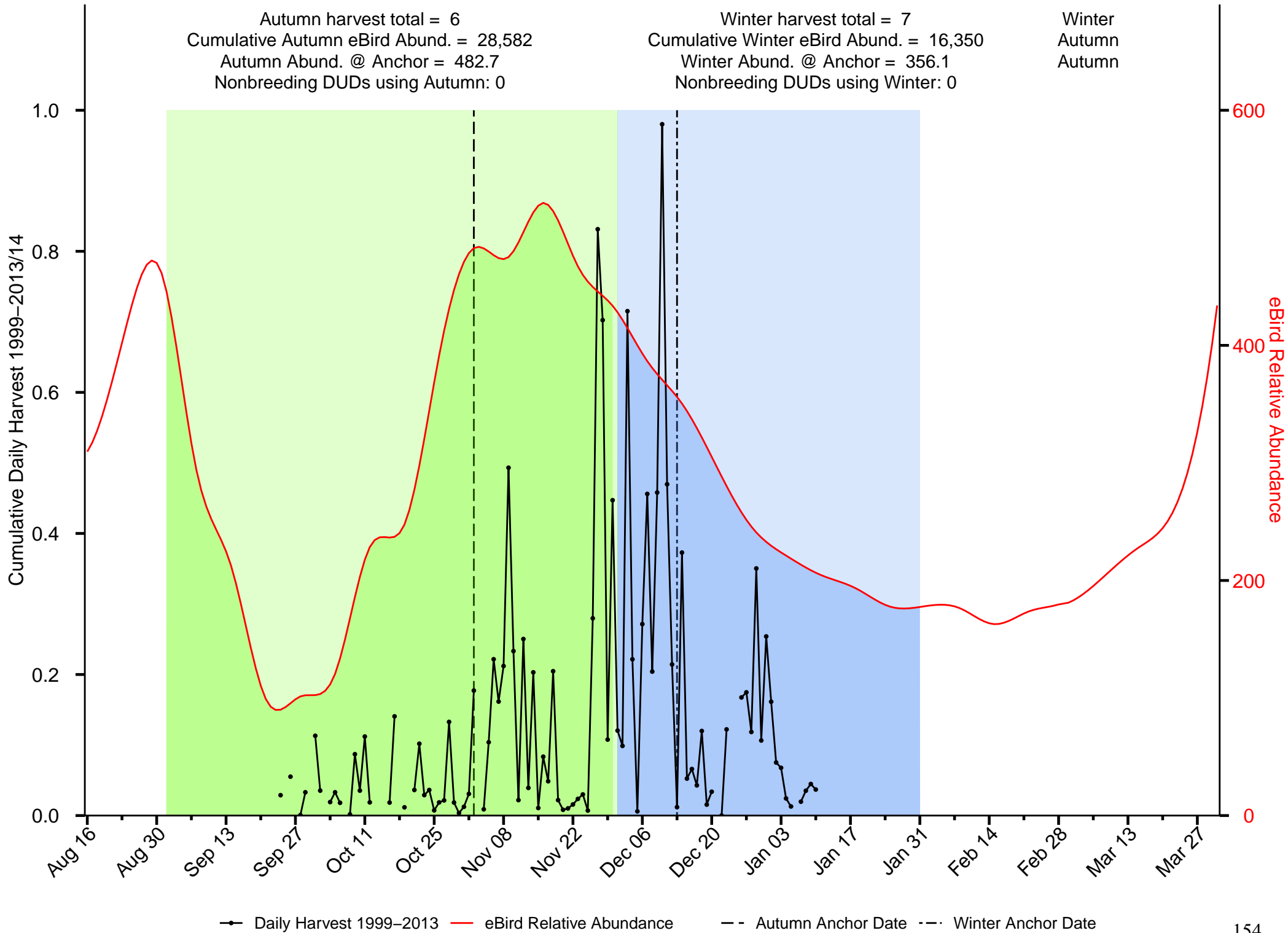

● Daily Harvest 1999-2013 — eBird Relative Abundance - - Autumn Anchor Date - - Winter Anchor Date

Summary of Eider in the Eastern Habitat JV

Autumn harvest total = 104,066
 Cumulative Autumn eBird Abund. = 99,989
 Autumn Abund. @ Anchor = 1,418.4
 Nonbreeding DUDs using Autumn: 220,093,359

Winter harvest total = 134,662
 Cumulative Winter eBird Abund. = 70,454
 Winter Abund. @ Anchor = 982.3
 Nonbreeding DUDs using Winter: 317,502,263

Winter
 Autumn
 Autumn

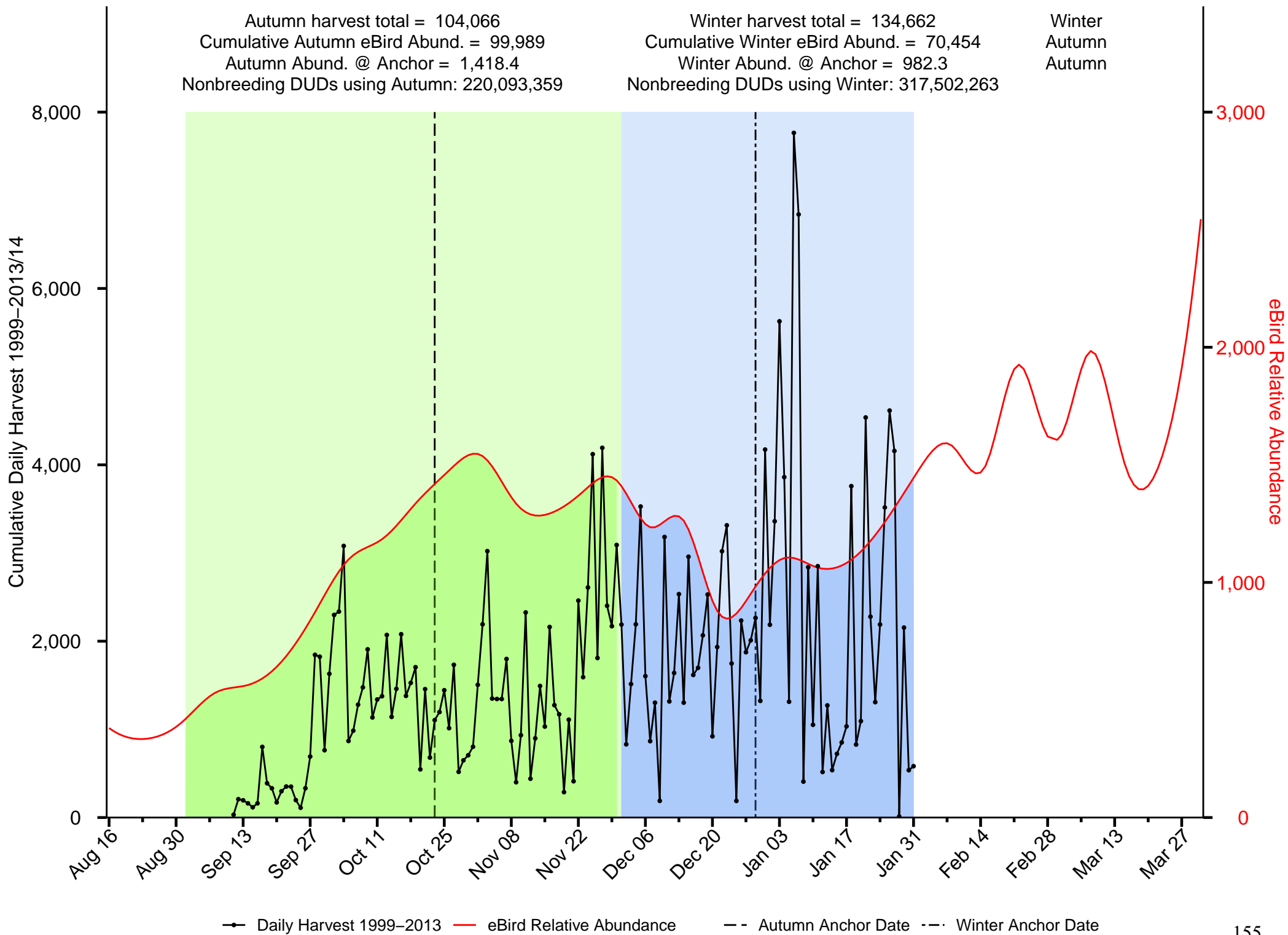

—●— Daily Harvest 1999–2013 — eBird Relative Abundance - - Autumn Anchor Date - - Winter Anchor Date

Summary of Gadwall in the Eastern Habitat JV

Autumn harvest total = 91,586
 Cumulative Autumn eBird Abund. = 780
 Autumn Abund. @ Anchor = 14.3
 Nonbreeding DUDs using Autumn: 2,700,411

Winter harvest total = 11,262
 Cumulative Winter eBird Abund. = 207
 Winter Abund. @ Anchor = 2.3
 Nonbreeding DUDs using Winter: 1,413,155

Autumn
 Autumn
 Autumn

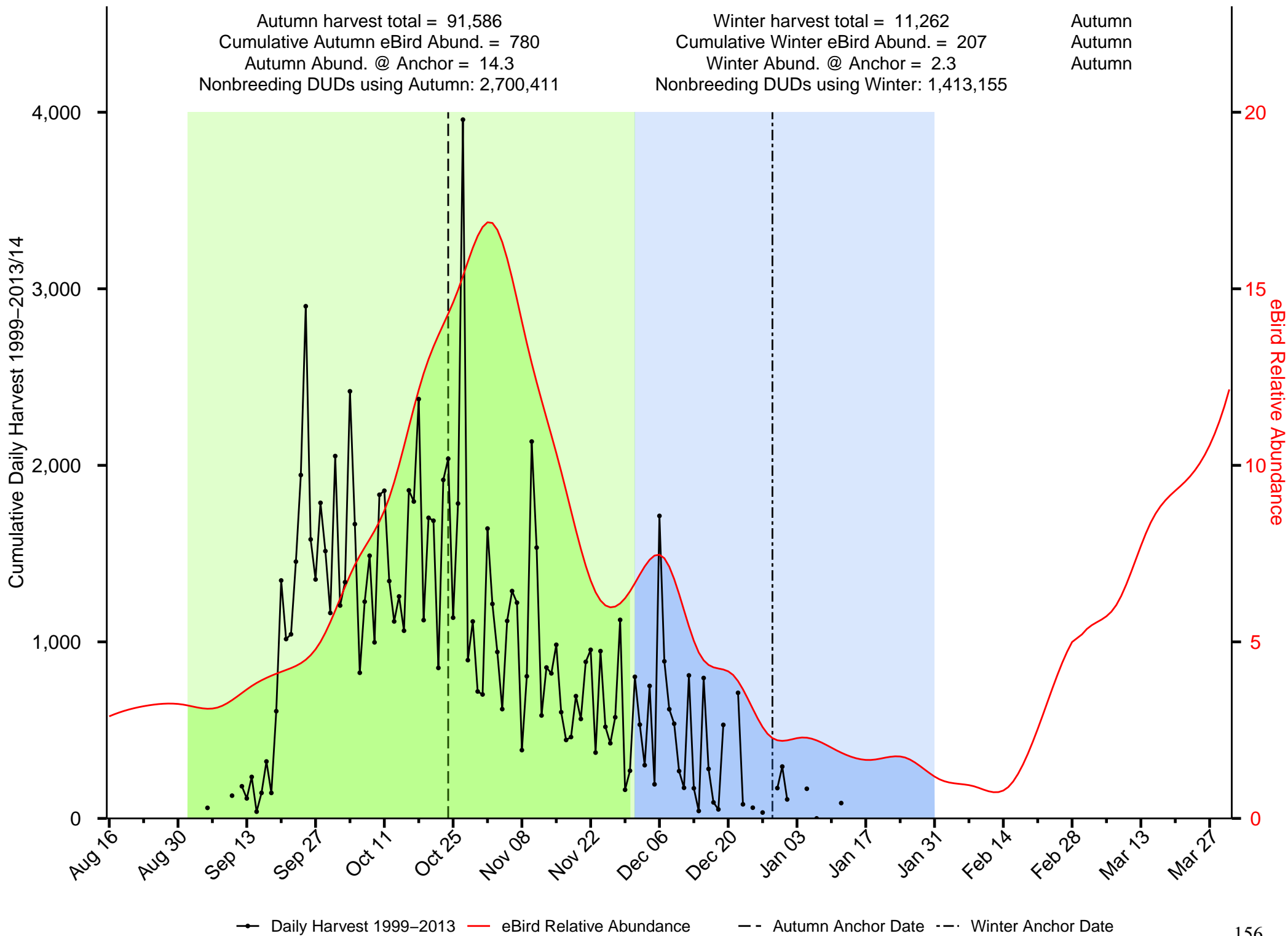

Summary of Hooded Merganser in the Eastern Habitat JV

Autumn harvest total = 3
 Cumulative Autumn eBird Abund. = 54,713
 Autumn Abund. @ Anchor = 466.7
 Nonbreeding DUDs using Autumn: 0

Winter harvest total = 0
 Cumulative Winter eBird Abund. = 2,736
 Winter Abund. @ Anchor = 6.5
 Nonbreeding DUDs using Winter: 0

Autumn
 Autumn
 Autumn

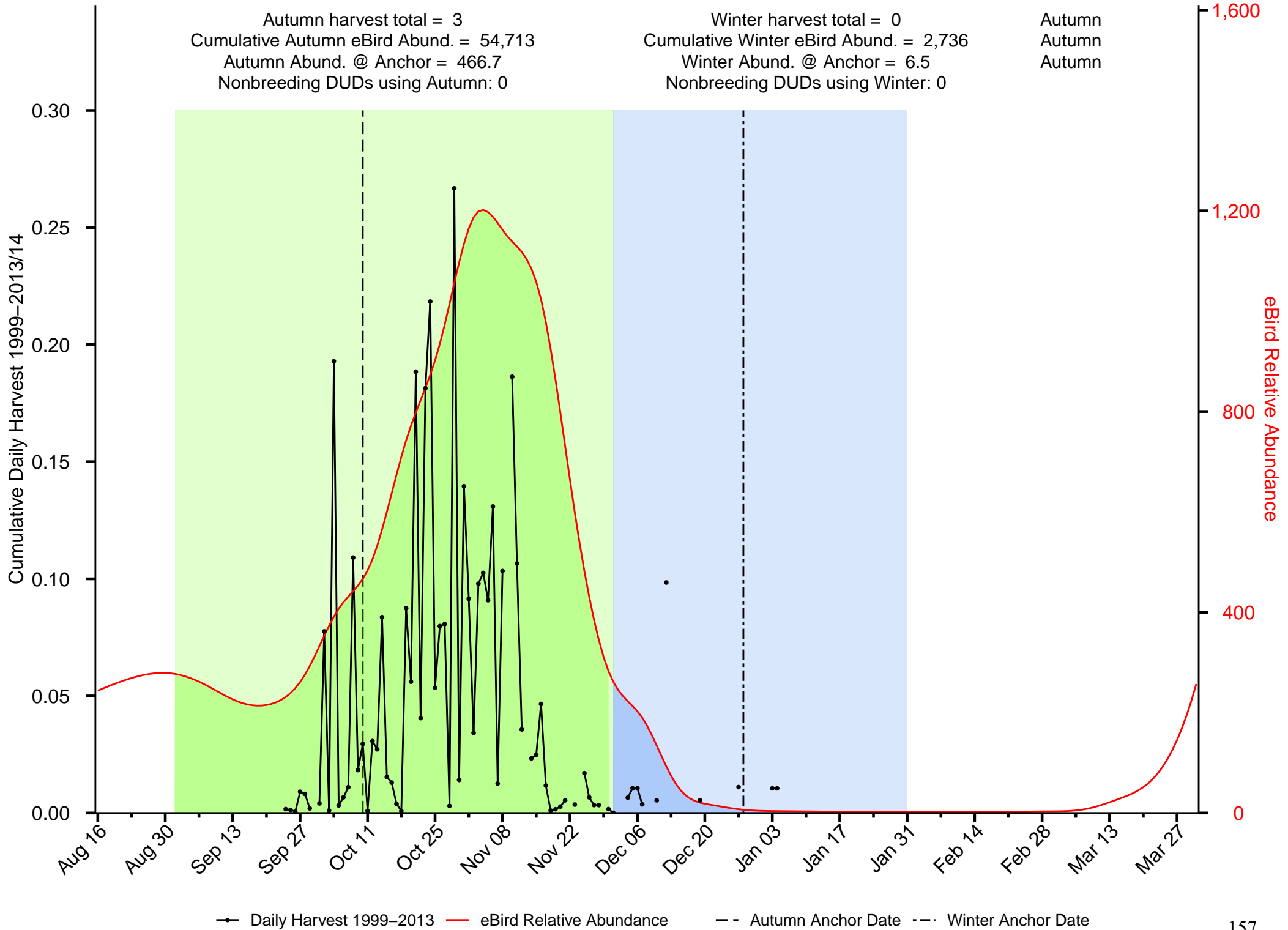

—●— Daily Harvest 1999–2013 — eBird Relative Abundance - - Autumn Anchor Date - - Winter Anchor Date

Summary of Long-tailed Duck in the Eastern Habitat JV

Autumn harvest total = 20,281
 Cumulative Autumn eBird Abund. = 53,433
 Autumn Abund. @ Anchor = 1,675.7
 Nonbreeding DUDs using Autumn: 11,452,941

Winter harvest total = 17,338
 Cumulative Winter eBird Abund. = 14,271
 Winter Abund. @ Anchor = 229.6
 Nonbreeding DUDs using Winter: 32,021,235

Autumn
 Autumn
 Autumn

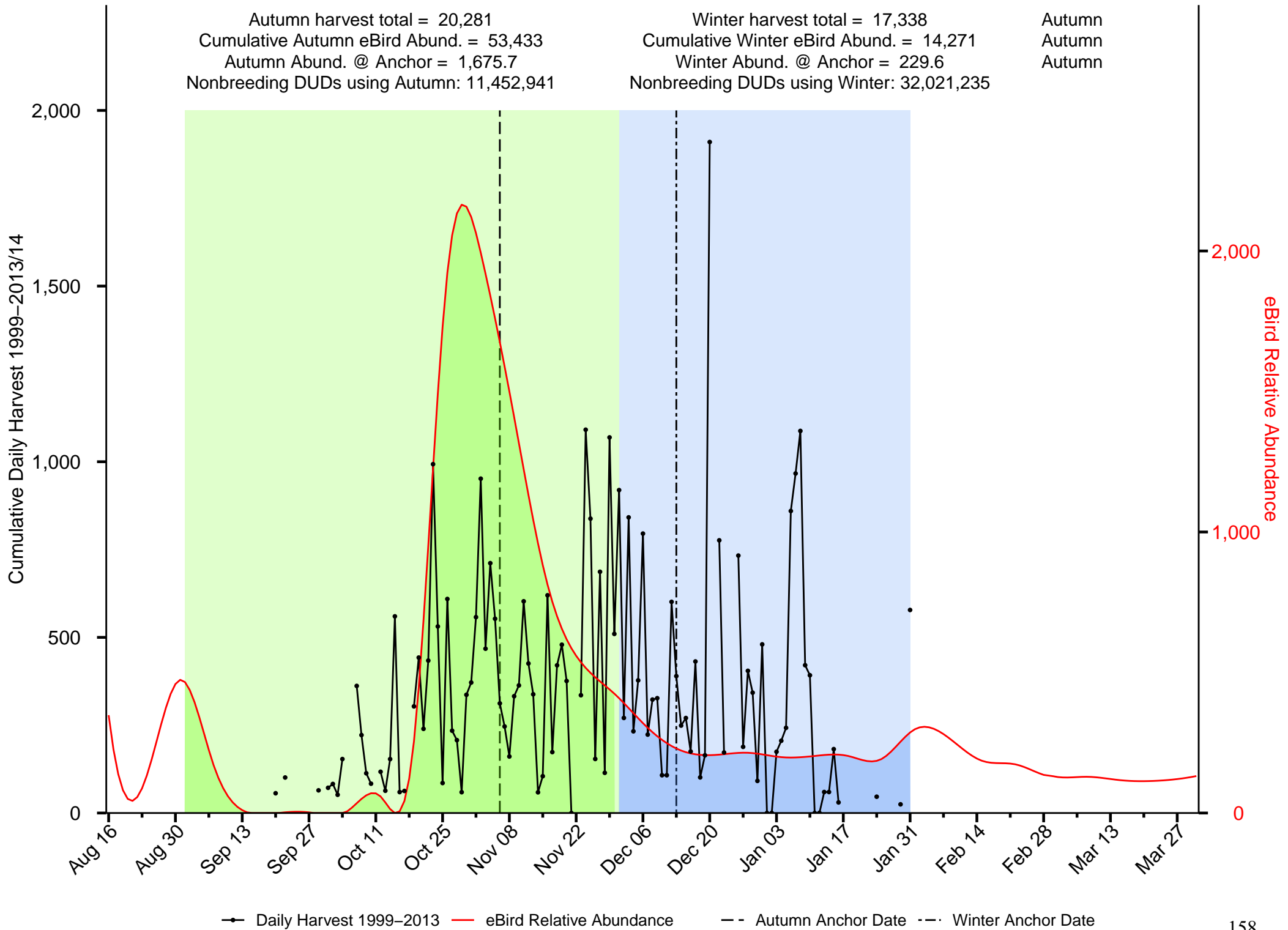

Summary of Mallard in the Eastern Habitat JV

Autumn harvest total = 3,020,558
 Cumulative Autumn eBird Abund. = 111,390
 Autumn Abund. @ Anchor = 1,255.5
 Nonbreeding DUDs using Autumn: 183,823,560

Winter harvest total = 320,918
 Cumulative Winter eBird Abund. = 24,254
 Winter Abund. @ Anchor = 349.8
 Nonbreeding DUDs using Winter: 66,194,796

Autumn
 Autumn
 Autumn

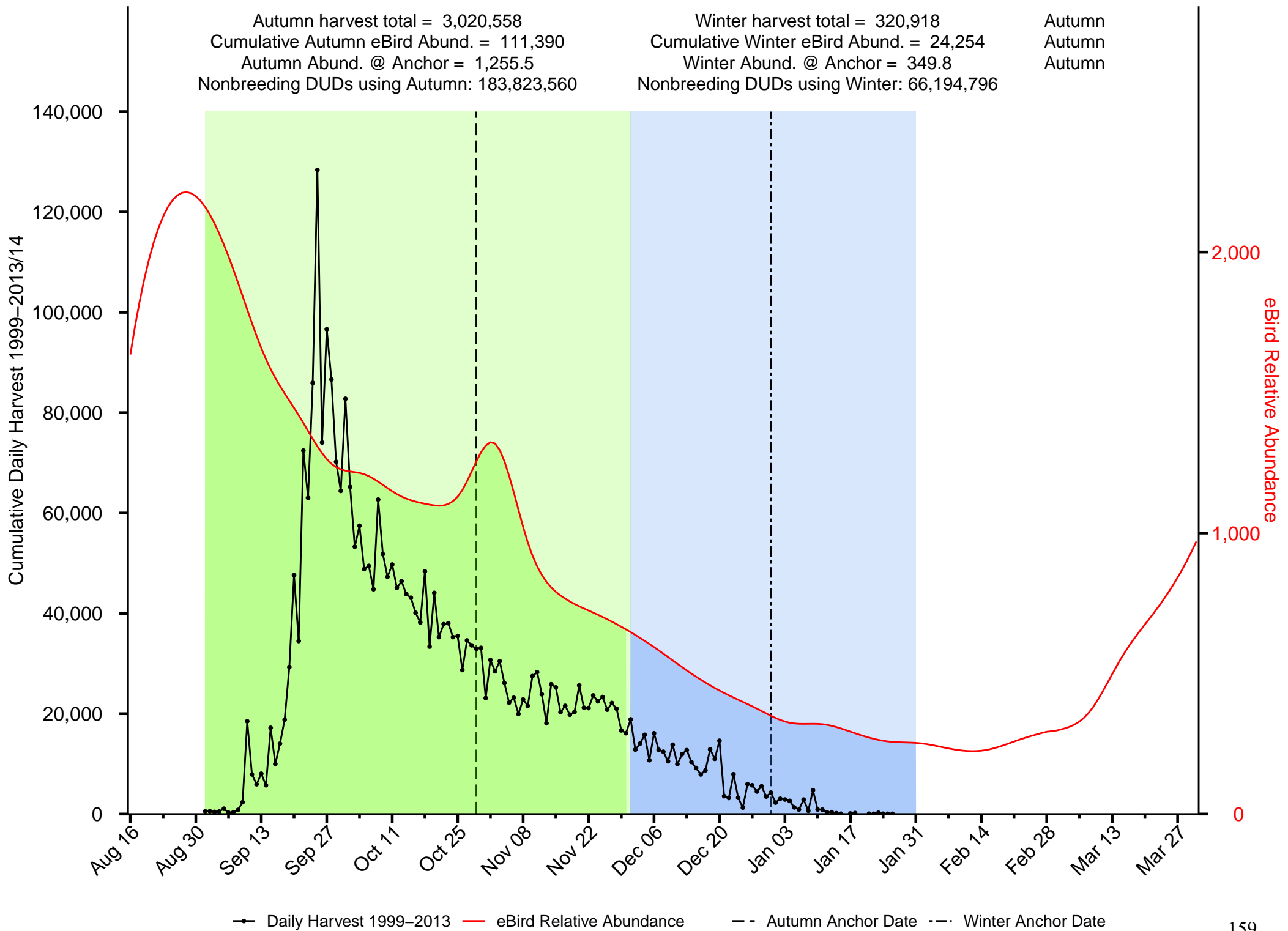

Summary of Merganser in the Eastern Habitat JV

Autumn harvest total = 169,346
 Cumulative Autumn eBird Abund. = 68,685
 Autumn Abund. @ Anchor = 1,130.6
 Nonbreeding DUDs using Autumn: 103,991,193

Winter harvest total = 53,943
 Cumulative Winter eBird Abund. = 23,672
 Winter Abund. @ Anchor = 503
 Nonbreeding DUDs using Winter: 69,410,032

Autumn
 Autumn
 Autumn

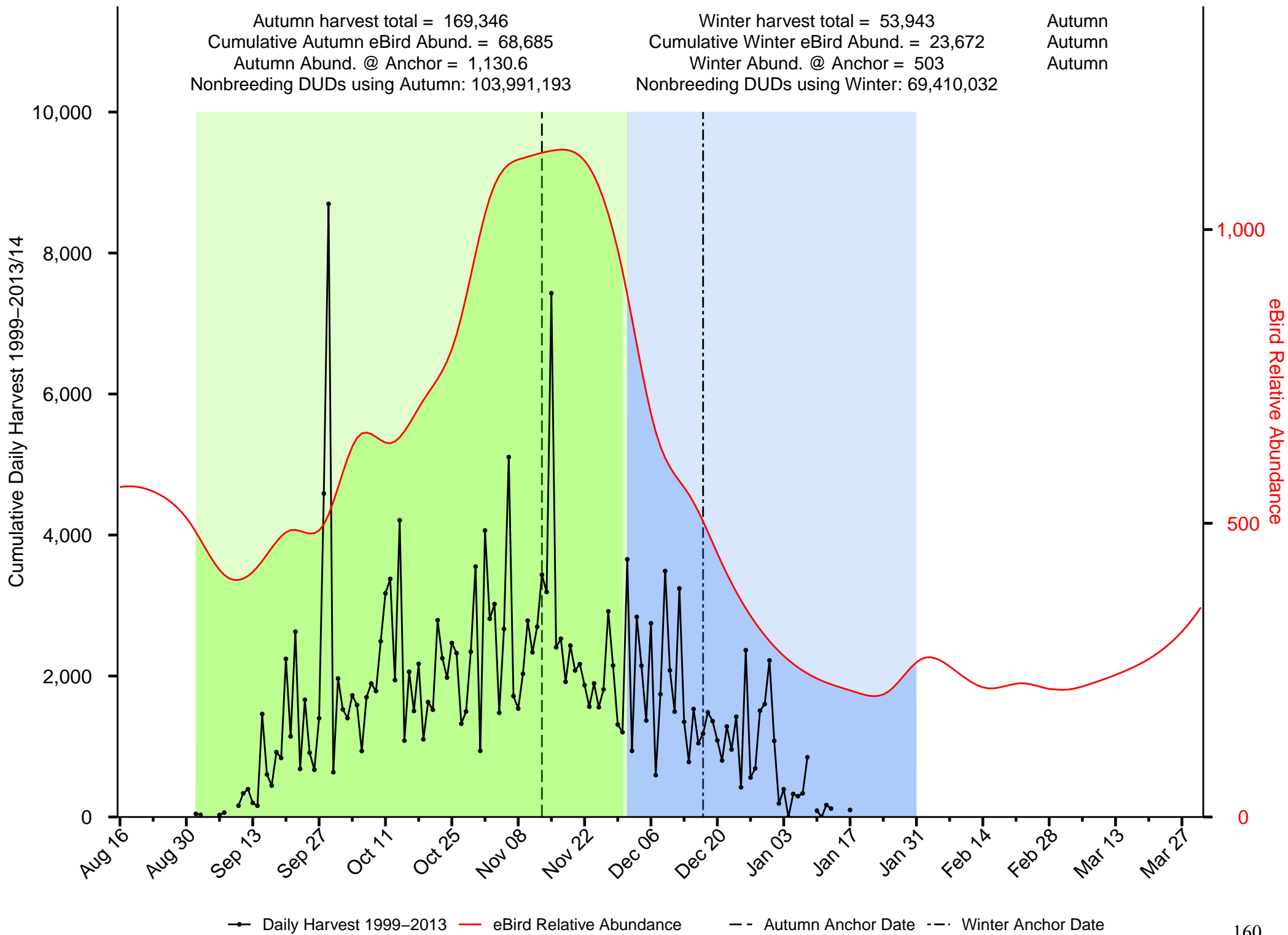

—●— Daily Harvest 1999-2013/14
 — eBird Relative Abundance
 - - Autumn Anchor Date
 - - - Winter Anchor Date

Summary of Northern Pintail in the Eastern Habitat JV

Autumn harvest total = 194,032
 Cumulative Autumn eBird Abund. = 7,529
 Autumn Abund. @ Anchor = 18.4
 Nonbreeding DUDs using Autumn: 274,973,617

Winter harvest total = 4,305
 Cumulative Winter eBird Abund. = 35
 Winter Abund. @ Anchor = 0.7
 Nonbreeding DUDs using Winter: 133,712,287

Autumn
 Autumn
 Autumn

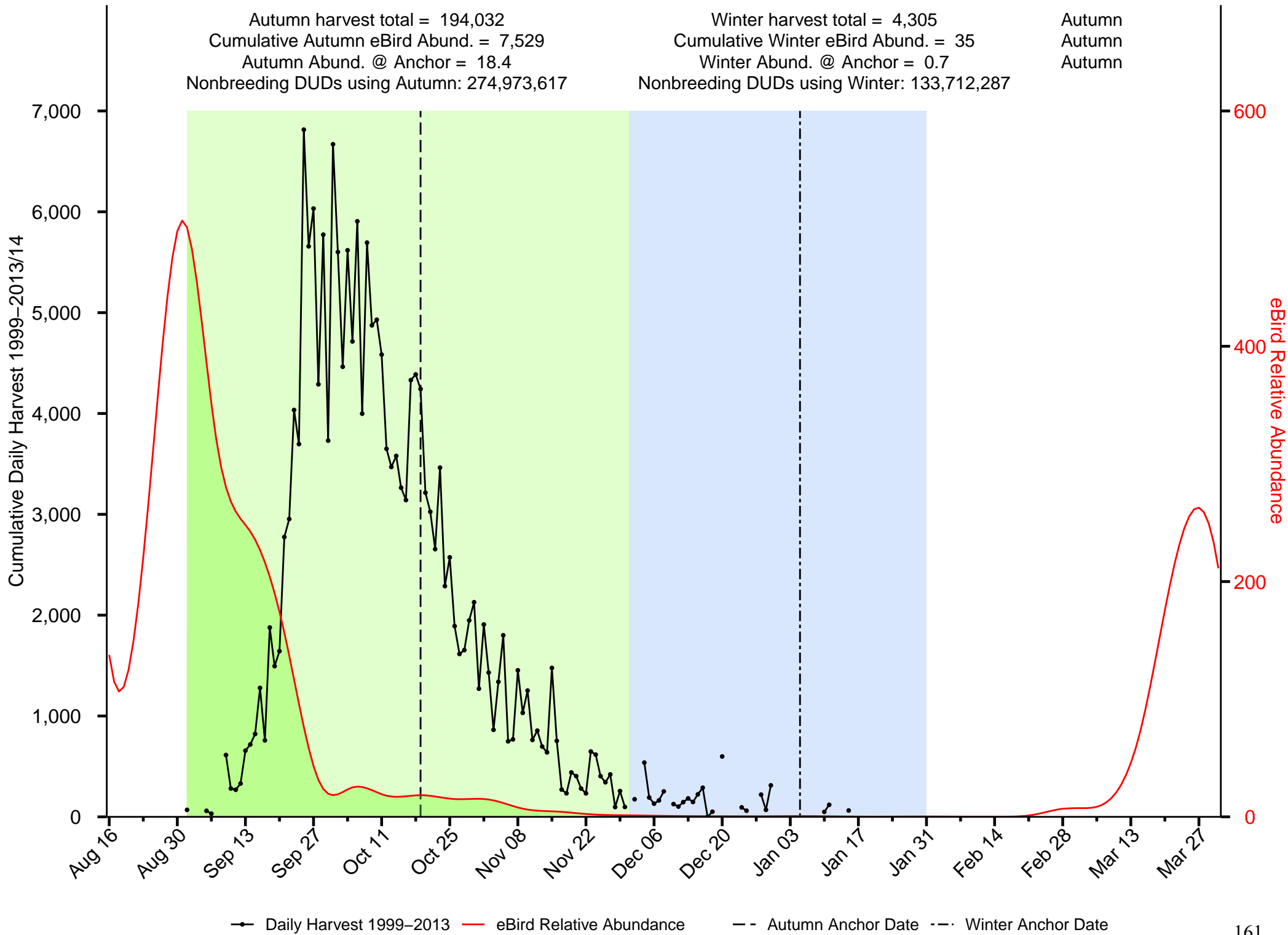

—●— Daily Harvest 1999–2013 — eBird Relative Abundance - - Autumn Anchor Date - - Winter Anchor Date

Summary of Northern Shoveler in the Eastern Habitat JV

Autumn harvest total = 35,268
 Cumulative Autumn eBird Abund. = 641
 Autumn Abund. @ Anchor = 6.1
 Nonbreeding DUDs using Autumn: 6,199,062

Winter harvest total = 718
 Cumulative Winter eBird Abund. = 51
 Winter Abund. @ Anchor = 0.8
 Nonbreeding DUDs using Winter: 576,324

Autumn
 Autumn
 Autumn

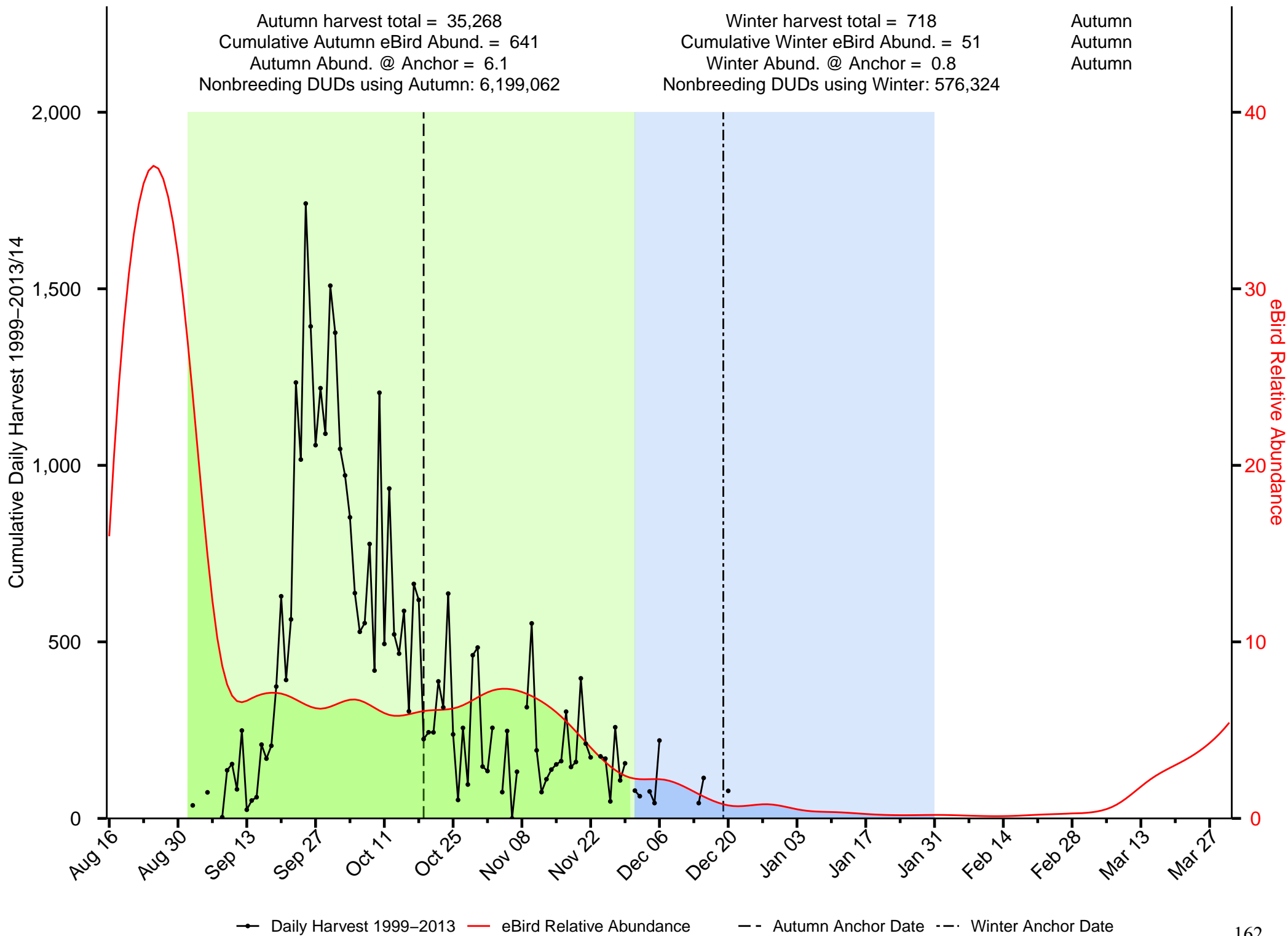

—●— Daily Harvest 1999-2013 — eBird Relative Abundance - - Autumn Anchor Date - · - Winter Anchor Date

Summary of Redhead in the Eastern Habitat JV

Autumn harvest total = 86,733
 Cumulative Autumn eBird Abund. = 9,602
 Autumn Abund. @ Anchor = 70.6
 Nonbreeding DUDs using Autumn: 16,162,708

Winter harvest total = 10,675
 Cumulative Winter eBird Abund. = 3,410
 Winter Abund. @ Anchor = 25.8
 Nonbreeding DUDs using Winter: 7,225,983

Autumn
 Autumn
 Autumn

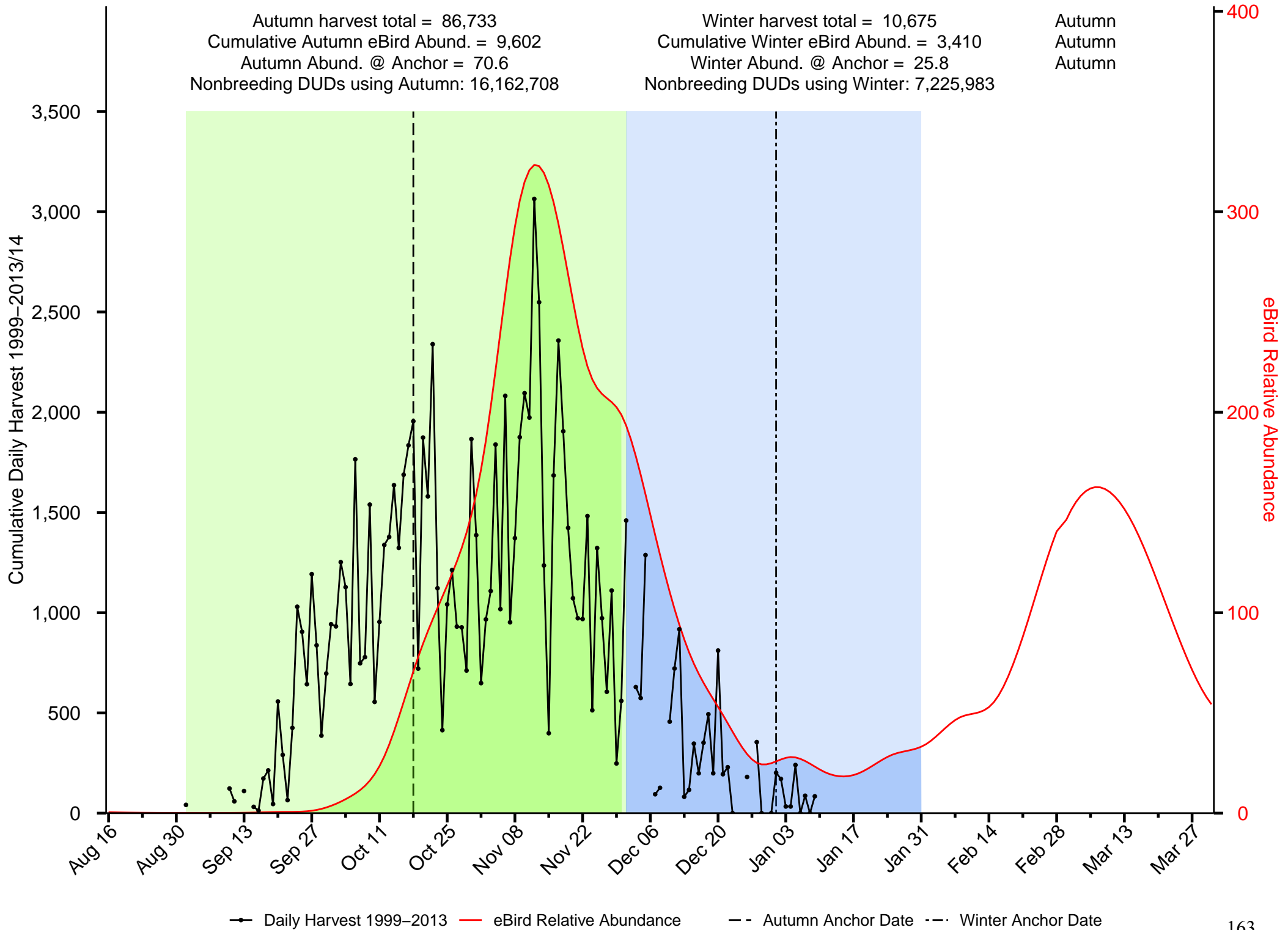

—●— Daily Harvest 1999-2013 — eBird Relative Abundance - - Autumn Anchor Date - · - Winter Anchor Date

Summary of Ring-necked Duck in the Eastern Habitat JV

Autumn harvest total = 562,287
 Cumulative Autumn eBird Abund. = 40,790
 Autumn Abund. @ Anchor = 1,032.9
 Nonbreeding DUDs using Autumn: 15,528,841

Winter harvest total = 4,432
 Cumulative Winter eBird Abund. = 132
 Winter Abund. @ Anchor = 0.7
 Nonbreeding DUDs using Winter: 144,129,025

Autumn
 Autumn
 Autumn

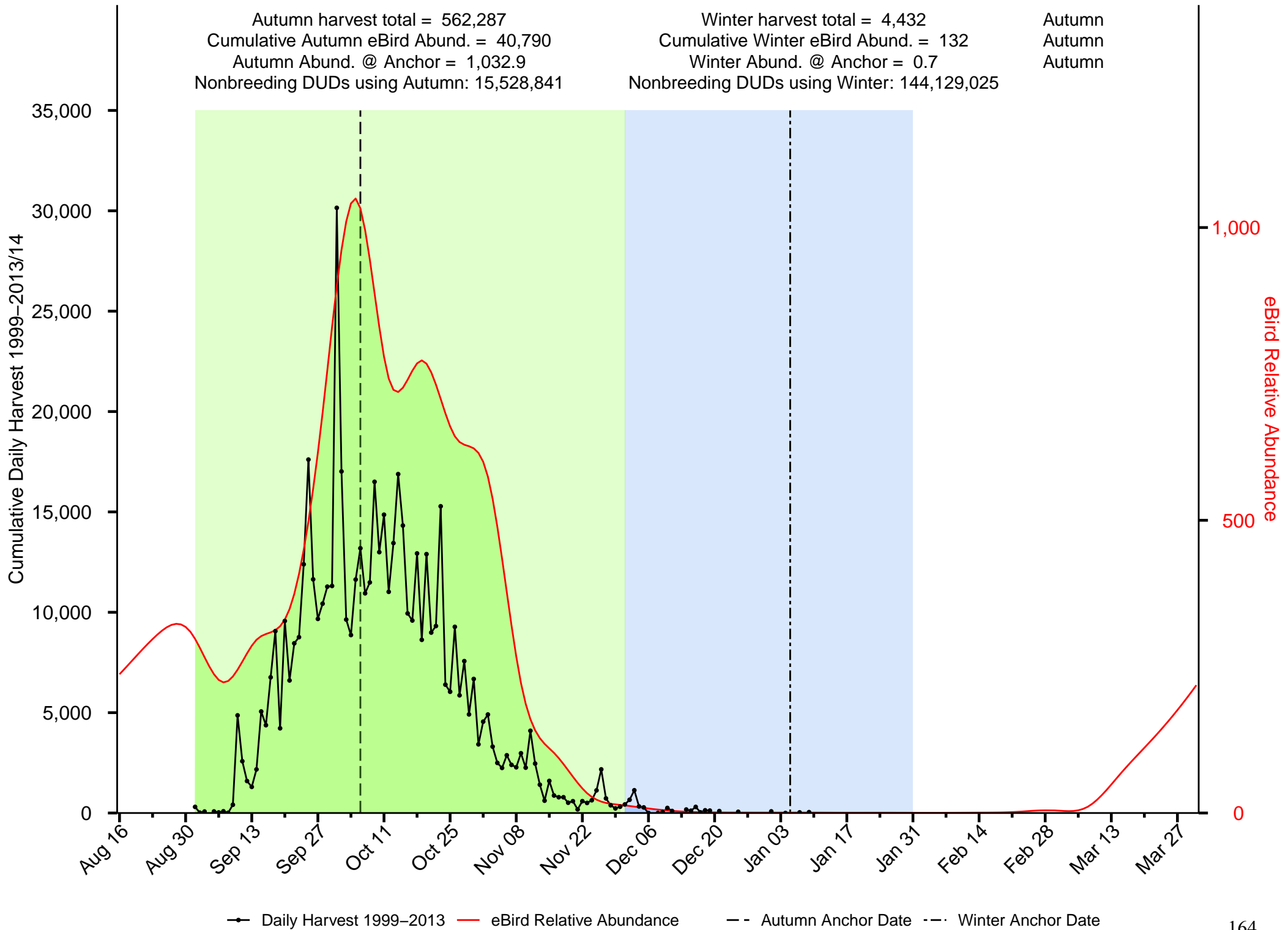

Summary of Ruddy Duck in the Eastern Habitat JV

Autumn harvest total = 18,324
 Cumulative Autumn eBird Abund. = 1,238
 Autumn Abund. @ Anchor = 27.3
 Nonbreeding DUDs using Autumn: 5,955,425

Winter harvest total = 570
 Cumulative Winter eBird Abund. = 125
 Winter Abund. @ Anchor = 3.8
 Nonbreeding DUDs using Winter: 1,349,973

Autumn
 Autumn
 Autumn

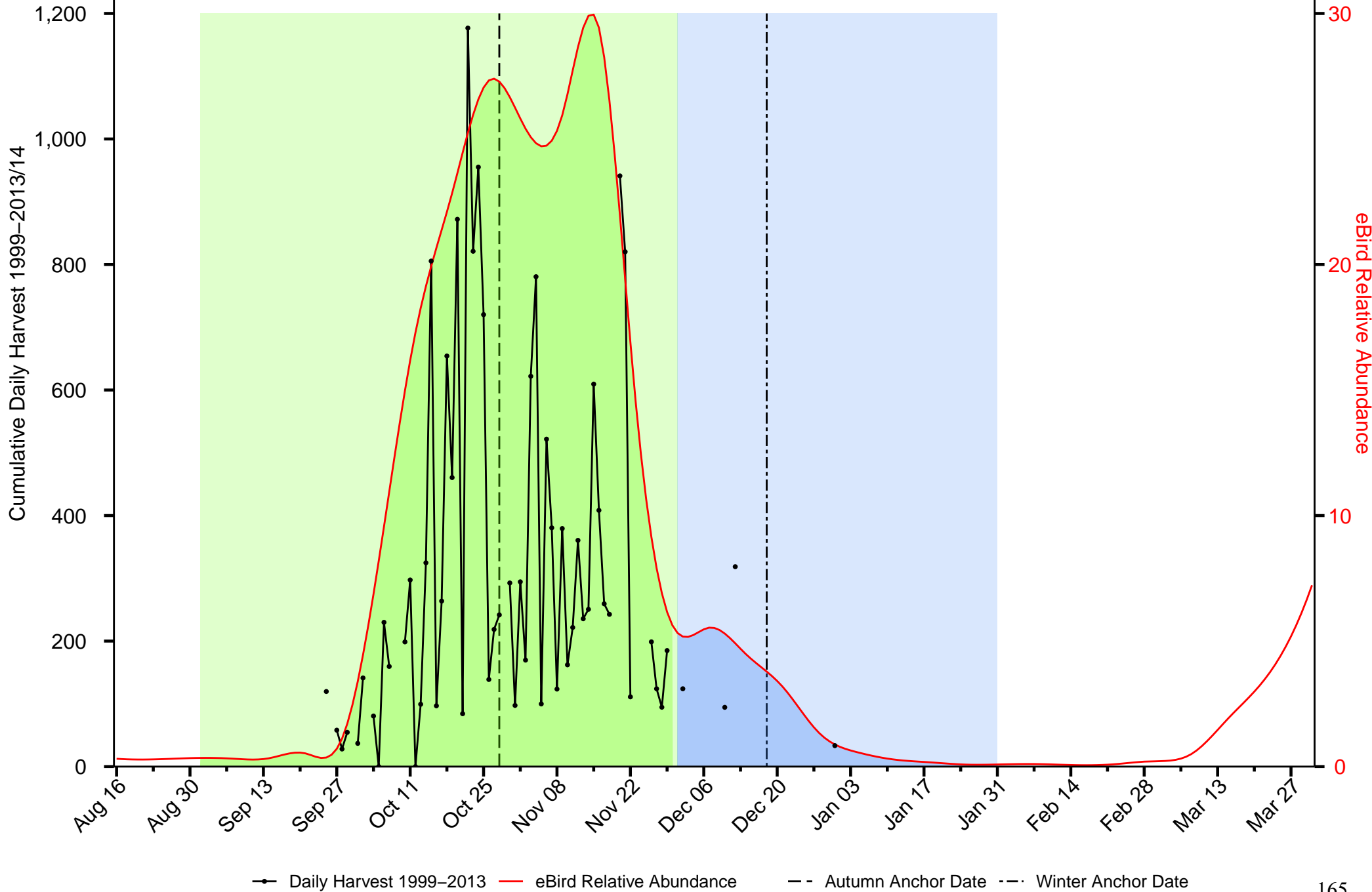

—●— Daily Harvest 1999–2013 — eBird Relative Abundance - - Autumn Anchor Date - · - Winter Anchor Date

Summary of Scaup in the Eastern Habitat JV

Autumn harvest total = 387,952
 Cumulative Autumn eBird Abund. = 18,102
 Autumn Abund. @ Anchor = 527.6
 Nonbreeding DUDs using Autumn: 61,288,651

Winter harvest total = 30,234
 Cumulative Winter eBird Abund. = 4,238
 Winter Abund. @ Anchor = 65.9
 Nonbreeding DUDs using Winter: 32,252,900

Autumn
 Autumn
 Autumn

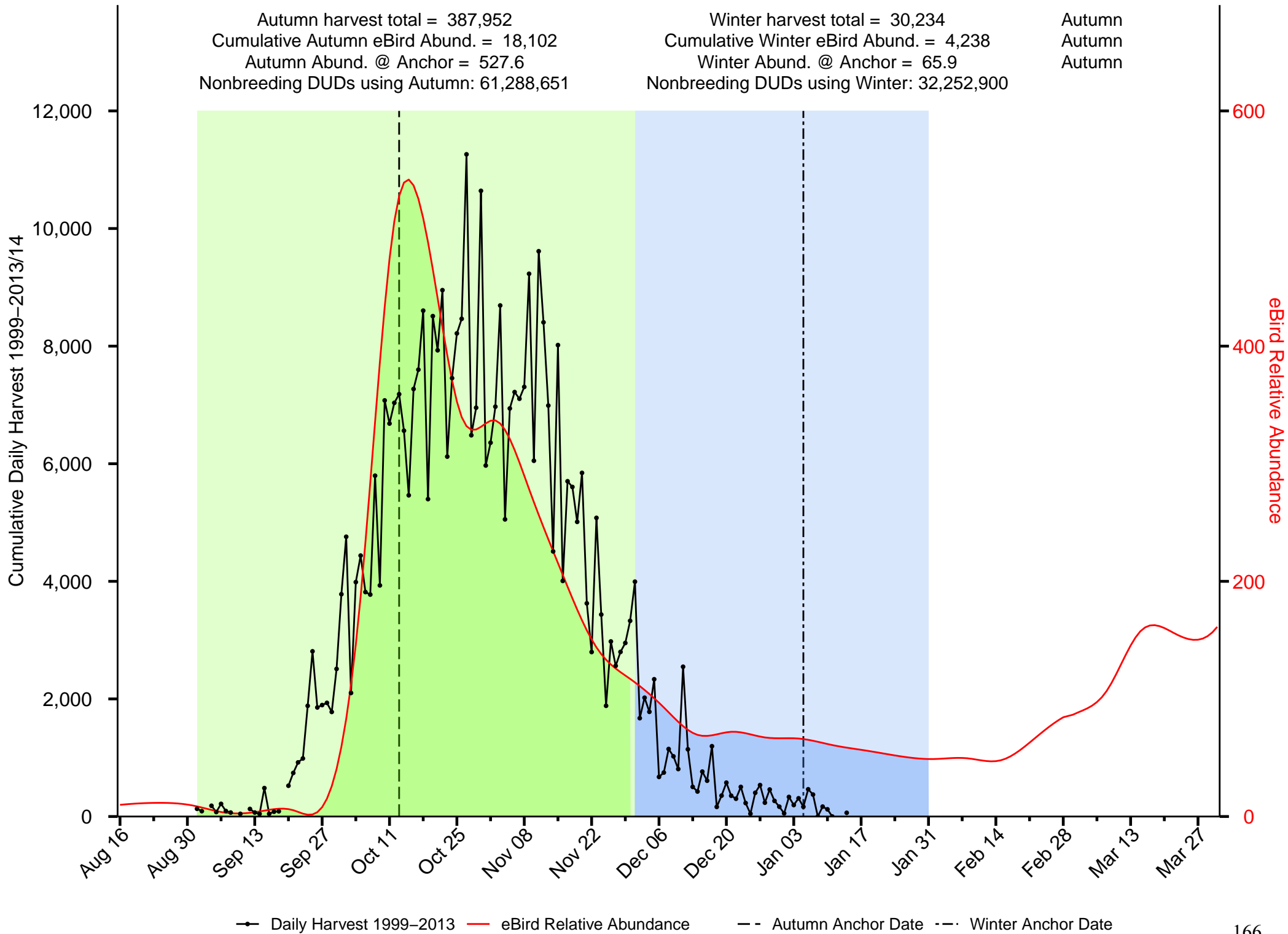

Summary of Scoter in the Eastern Habitat JV

Autumn harvest total = 119,835
 Cumulative Autumn eBird Abund. = 37,003
 Autumn Abund. @ Anchor = 433.3
 Nonbreeding DUDs using Autumn: 68,518,848

Winter harvest total = 11,168
 Cumulative Winter eBird Abund. = 5,800
 Winter Abund. @ Anchor = 113.9
 Nonbreeding DUDs using Winter: 31,548,273

Autumn
 Autumn
 Autumn

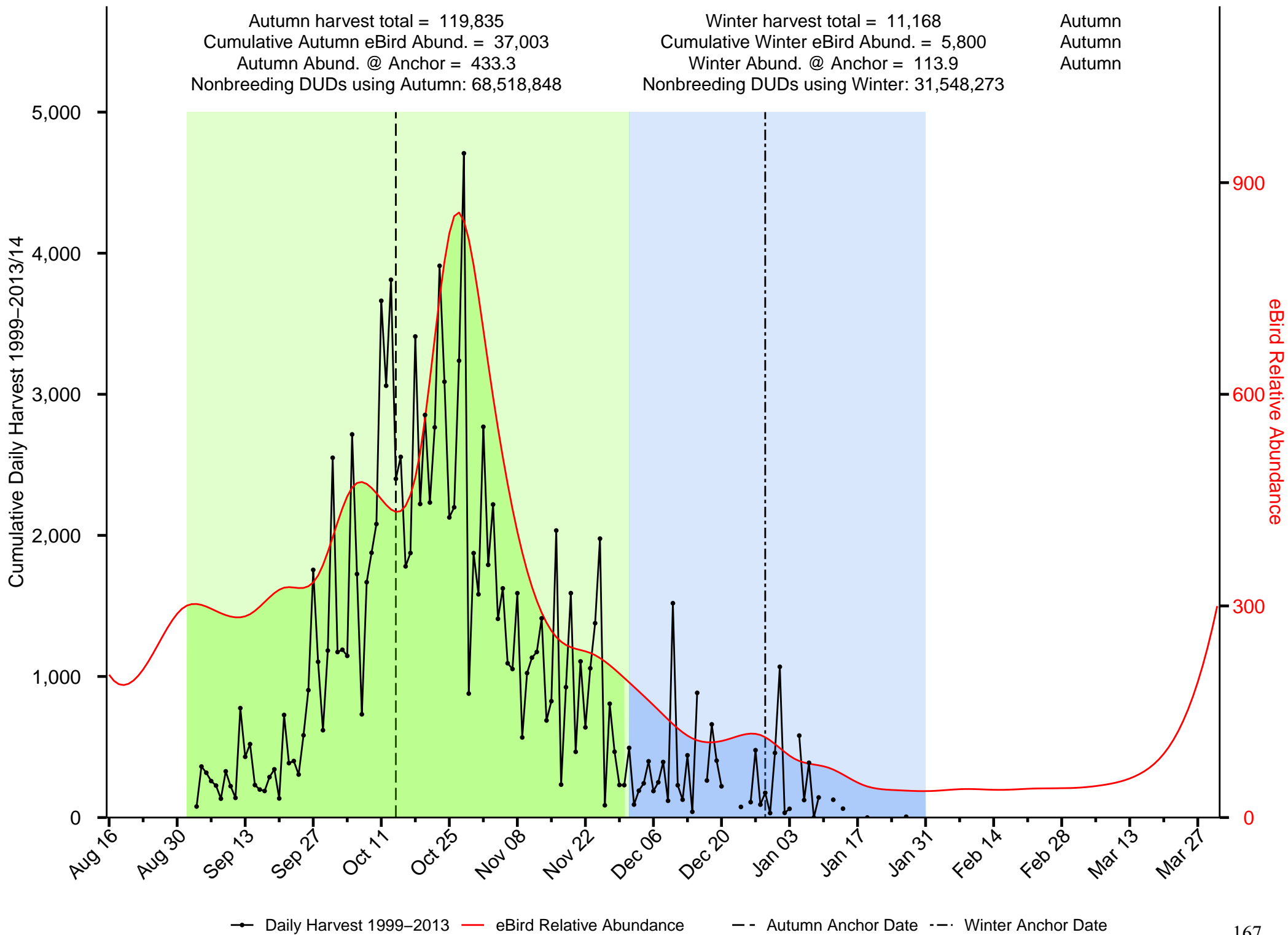

—●— Daily Harvest 1999–2013 — eBird Relative Abundance - - Autumn Anchor Date - · - Winter Anchor Date

Summary of Wood Duck in the Eastern Habitat JV

Autumn harvest total = 1,195,749
 Cumulative Autumn eBird Abund. = 17,631
 Autumn Abund. @ Anchor = 277.6
 Nonbreeding DUDs using Autumn: 55,573,484

Winter harvest total = 4,494
 Cumulative Winter eBird Abund. = 3
 Winter Abund. @ Anchor = 0
 Nonbreeding DUDs using Winter: 2,777,206,414

Autumn
 Autumn
 Autumn

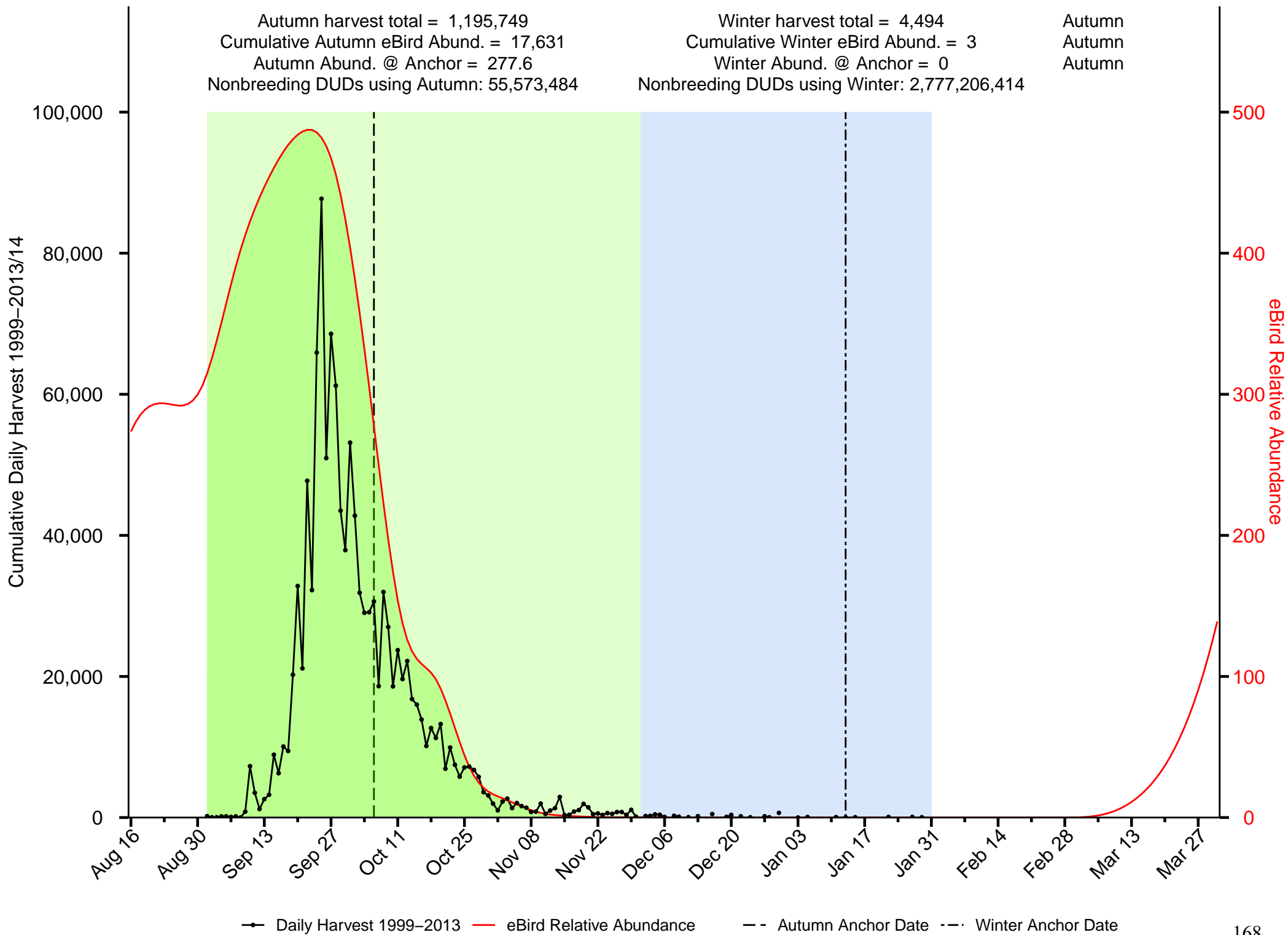

Summary of American Black Duck in the Gulf Coast JV

Autumn harvest total = 6,634
 Cumulative Autumn eBird Abund. = 0
 Autumn Abund. @ Anchor = 0
 Nonbreeding DUDs using Autumn: NA

Winter harvest total = 3,760
 Cumulative Winter eBird Abund. = 0
 Winter Abund. @ Anchor = 0
 Nonbreeding DUDs using Winter: NA

Autumn

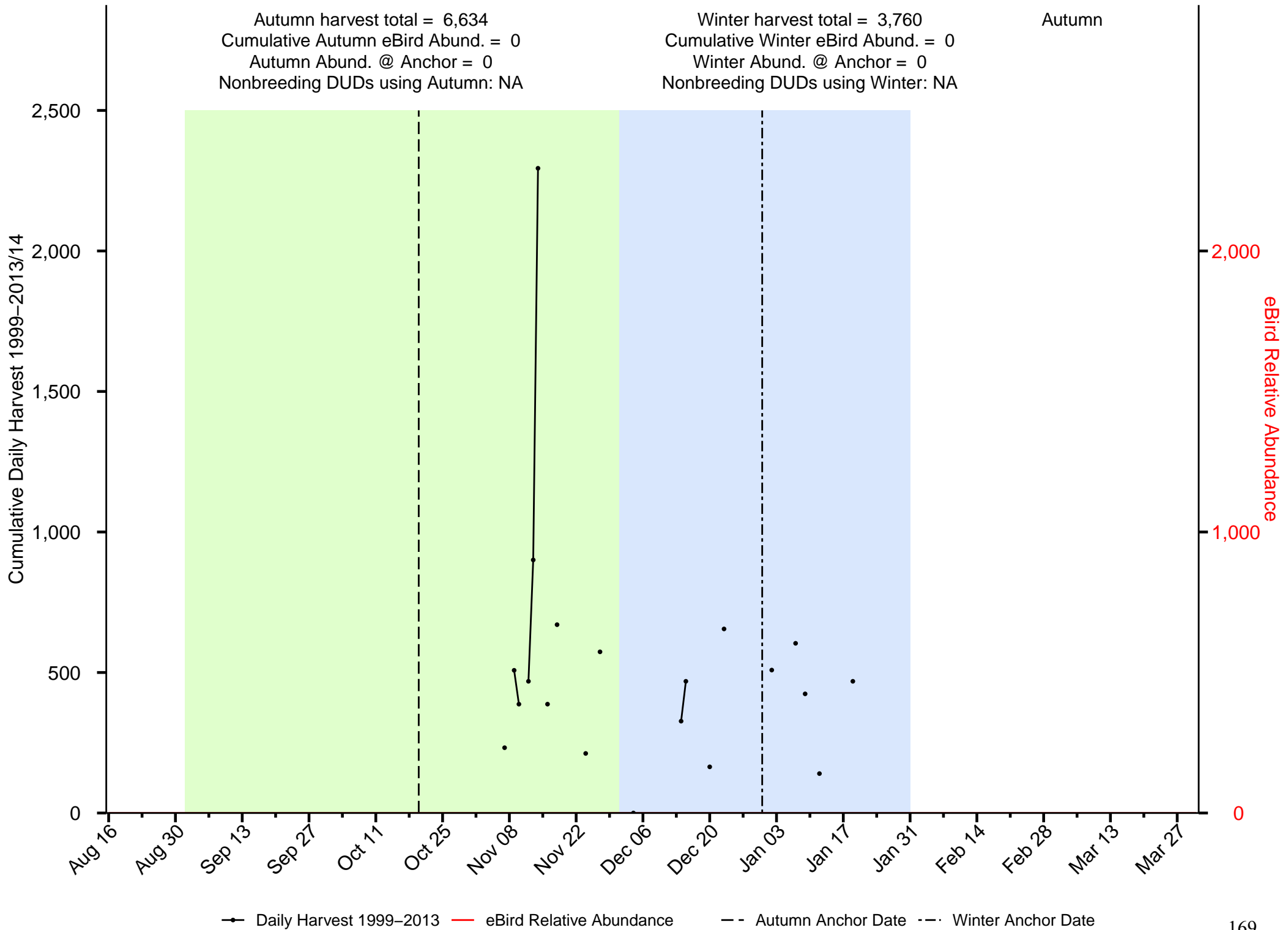

Summary of Green-winged Teal in the Gulf Coast JV

Autumn harvest total = 1,945,744
 Cumulative Autumn eBird Abund. = 26,485
 Autumn Abund. @ Anchor = 50.5
 Nonbreeding DUDs using Autumn: 1,659,189,267

Winter harvest total = 2,552,515
 Cumulative Winter eBird Abund. = 86,343
 Winter Abund. @ Anchor = 1,066
 Nonbreeding DUDs using Winter: 85,229,565

Winter
 Winter
 Winter

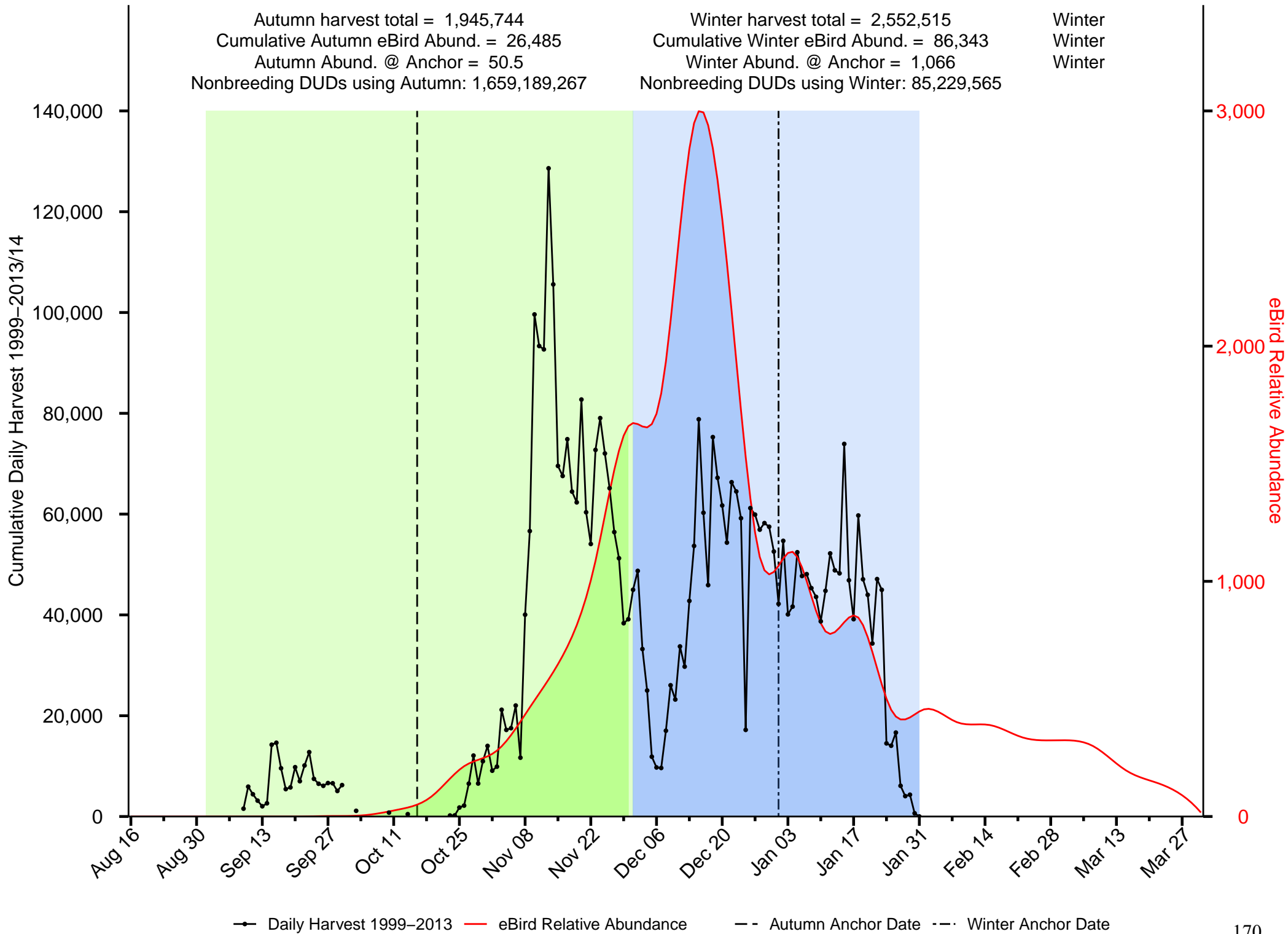

—●— Daily Harvest 1999-2013
 — eBird Relative Abundance
 - - - Autumn Anchor Date
 - · - · Winter Anchor Date

Summary of American Wigeon in the Gulf Coast JV

Autumn harvest total = 385,736
 Cumulative Autumn eBird Abund. = 1,838
 Autumn Abund. @ Anchor = 1.1
 Nonbreeding DUDs using Autumn: 1,843,084,226

Winter harvest total = 459,785
 Cumulative Winter eBird Abund. = 3,419
 Winter Abund. @ Anchor = 95.8
 Nonbreeding DUDs using Winter: 18,041,795

Winter
 Winter
 Winter

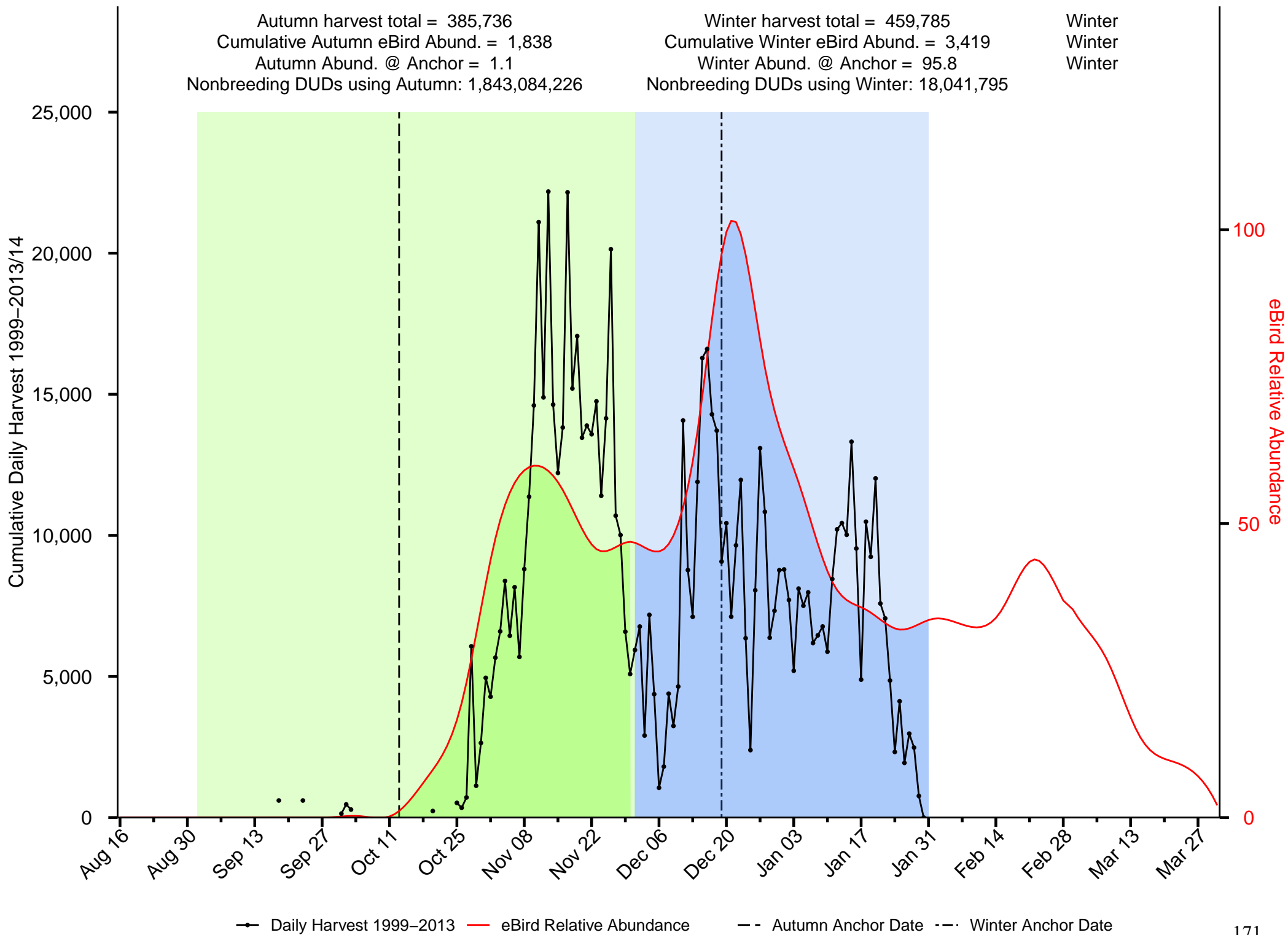

—●— Daily Harvest 1999-2013 — eBird Relative Abundance - - Autumn Anchor Date - - Winter Anchor Date

Summary of Bufflehead in the Gulf Coast JV

Autumn harvest total = 22,146
 Cumulative Autumn eBird Abund. = 199
 Autumn Abund. @ Anchor = 5.2
 Nonbreeding DUDs using Autumn: 12,723,382

Winter harvest total = 38,938
 Cumulative Winter eBird Abund. = 1,370
 Winter Abund. @ Anchor = 24.1
 Nonbreeding DUDs using Winter: 5,157,292

Winter
 Winter
 Winter

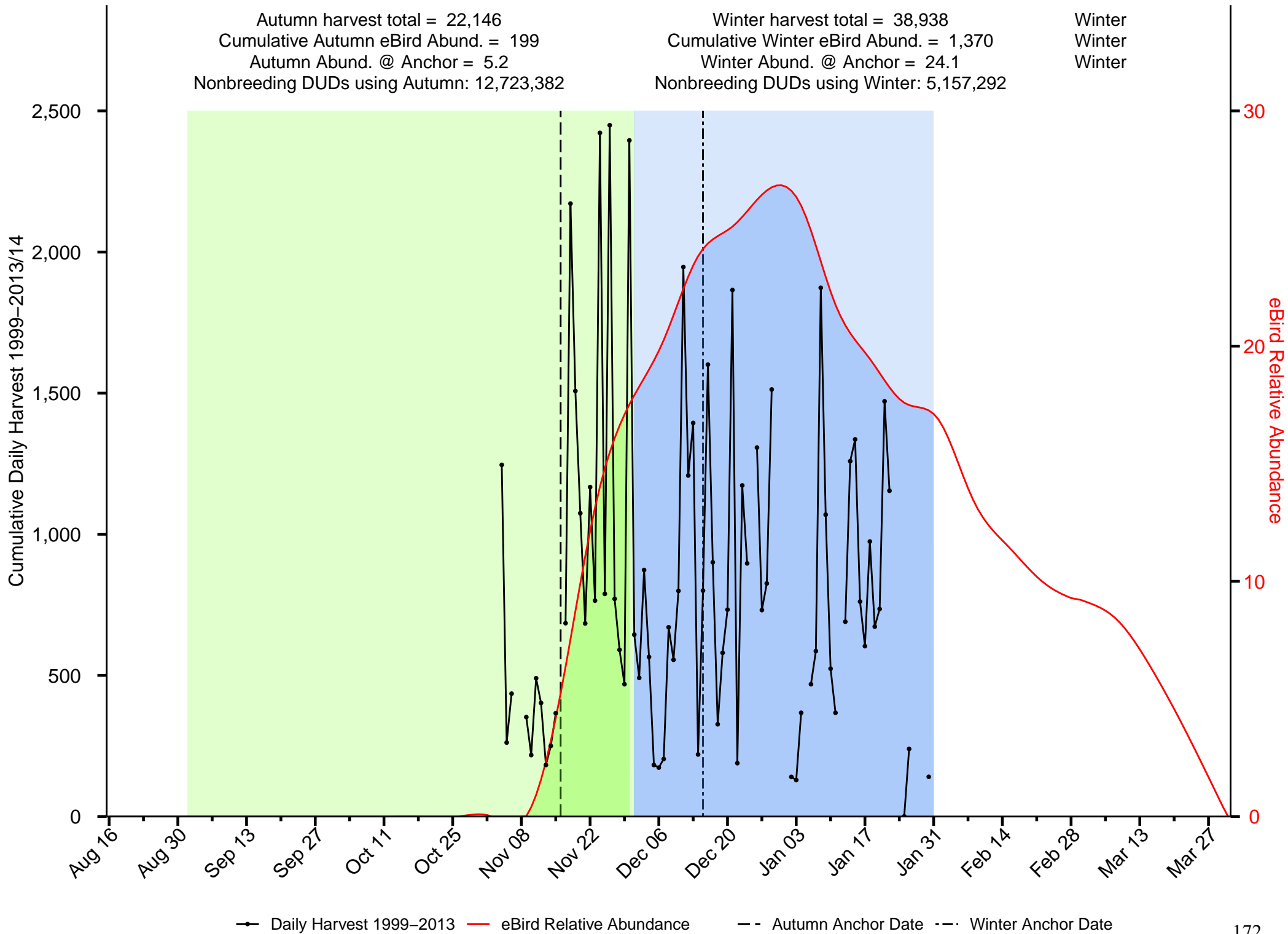

—●— Daily Harvest 1999–2013 — eBird Relative Abundance - - Autumn Anchor Date - - Winter Anchor Date

Summary of Blue-winged Teal in the Gulf Coast JV

Autumn harvest total = 4,869,646
 Cumulative Autumn eBird Abund. = 51,413
 Autumn Abund. @ Anchor = 603.8
 Nonbreeding DUDs using Autumn: 122,016,746

Winter harvest total = 1,188,794
 Cumulative Winter eBird Abund. = 13,267
 Winter Abund. @ Anchor = 242.1
 Nonbreeding DUDs using Winter: 73,774,234

Autumn
 Autumn
 Autumn

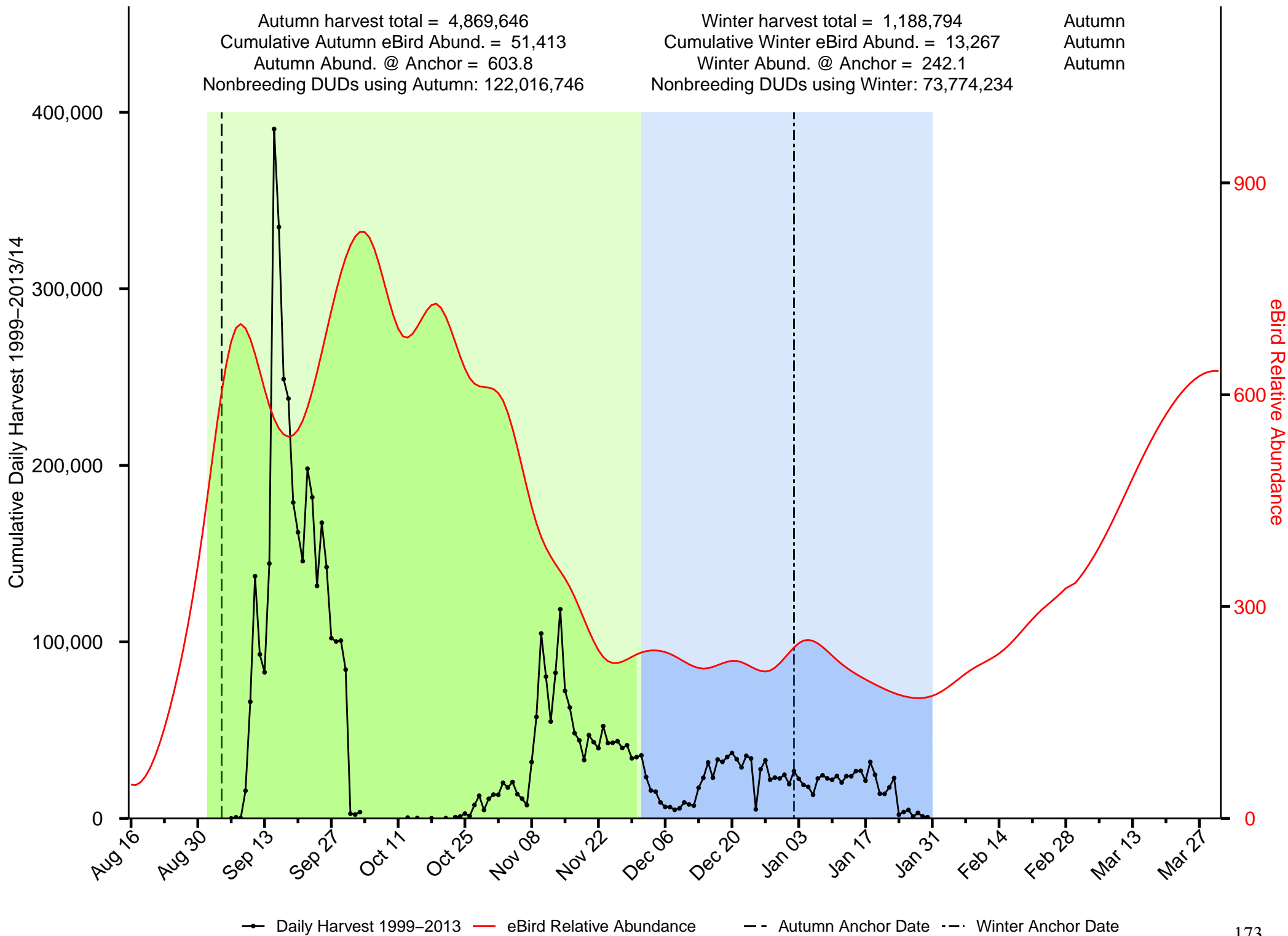

—●— Daily Harvest 1999-2013 — eBird Relative Abundance - - Autumn Anchor Date - - Winter Anchor Date

Summary of Canvasback in the Gulf Coast JV

Autumn harvest total = 41,558
 Cumulative Autumn eBird Abund. = 64
 Autumn Abund. @ Anchor = 0
 Nonbreeding DUDs using Autumn: 3,289,650,500

Winter harvest total = 72,064
 Cumulative Winter eBird Abund. = 346
 Winter Abund. @ Anchor = 5.6
 Nonbreeding DUDs using Winter: 9,314,594

Winter
 Winter
 Winter

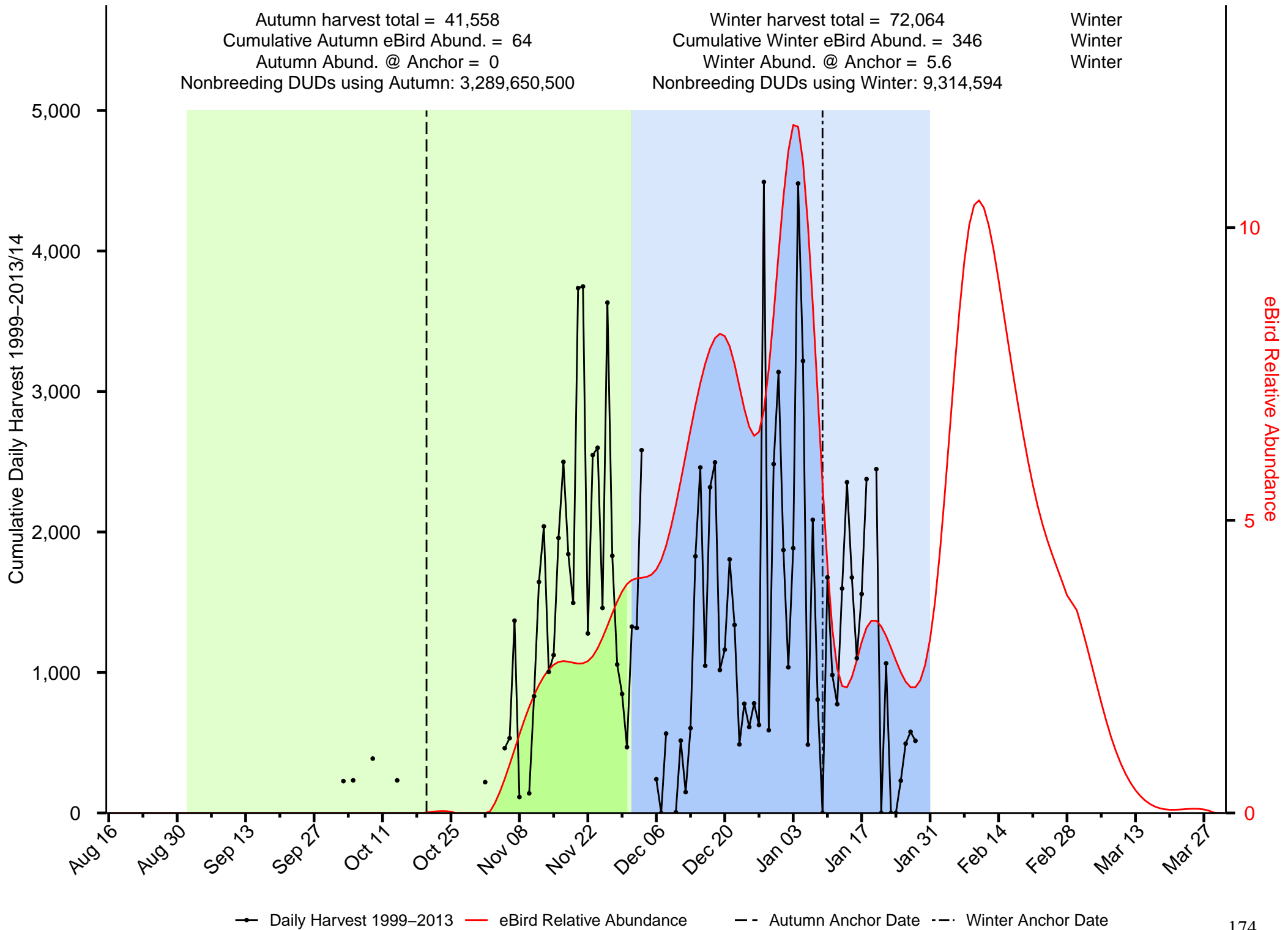

Summary of Cinnamon Teal in the Gulf Coast JV

Autumn harvest total = 39,301
 Cumulative Autumn eBird Abund. = 0
 Autumn Abund. @ Anchor = 0
 Nonbreeding DUDs using Autumn: 5,061,219,037

Winter harvest total = 6,740
 Cumulative Winter eBird Abund. = 10
 Winter Abund. @ Anchor = 0.3
 Nonbreeding DUDs using Winter: 17,146

Autumn
 Winter
 Winter

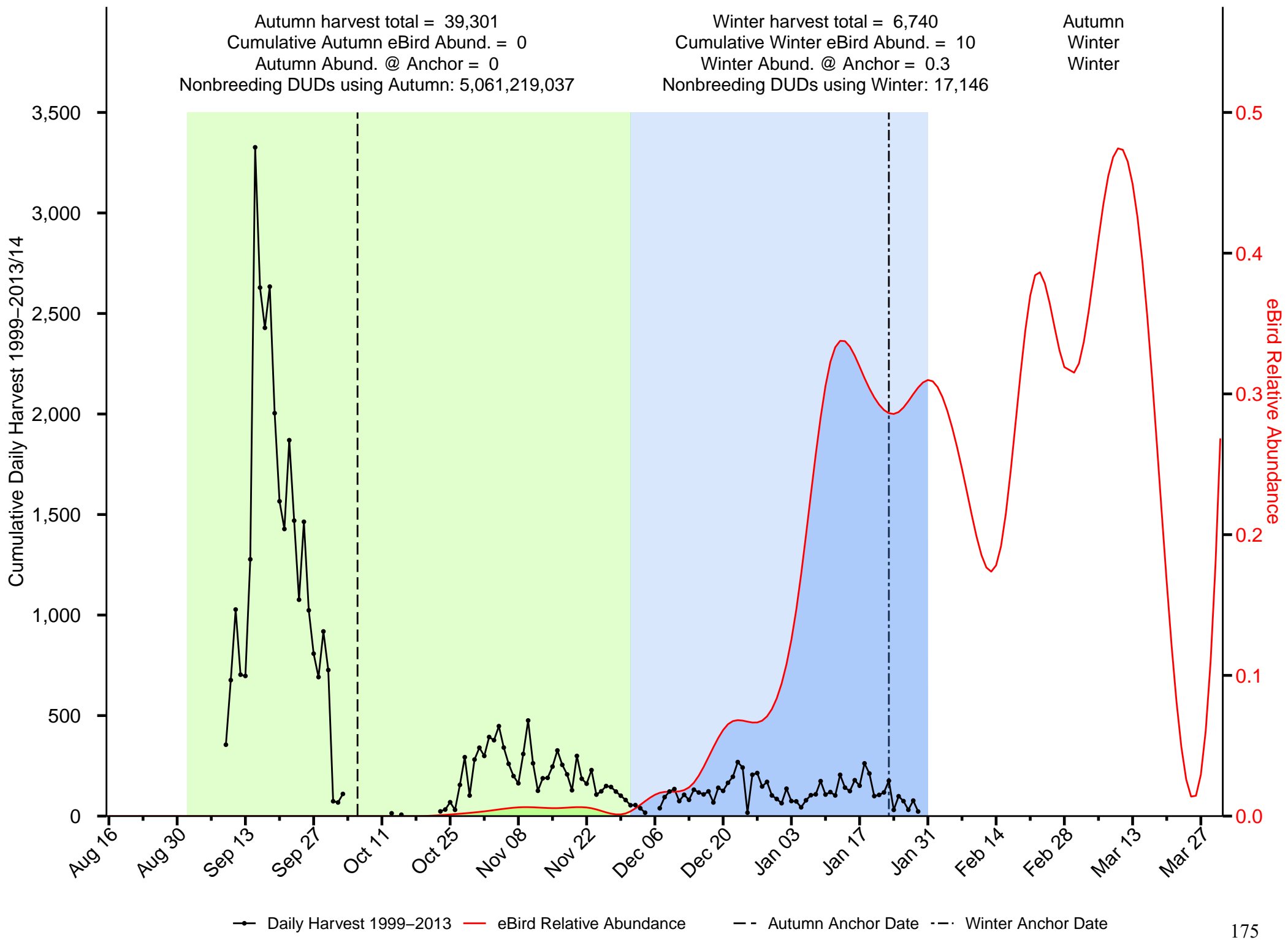

—●— Daily Harvest 1999–2013
 — eBird Relative Abundance
 - - - Autumn Anchor Date
 - - - Winter Anchor Date

Summary of Common Goldeneye in the Gulf Coast JV

Autumn harvest total = 1,009
 Cumulative Autumn eBird Abund. = 4
 Autumn Abund. @ Anchor = 0
 Nonbreeding DUDs using Autumn: Inf

Winter harvest total = 10,016
 Cumulative Winter eBird Abund. = 124
 Winter Abund. @ Anchor = 1.7
 Nonbreeding DUDs using Winter: 2,152,485

Winter
 Winter
 Winter

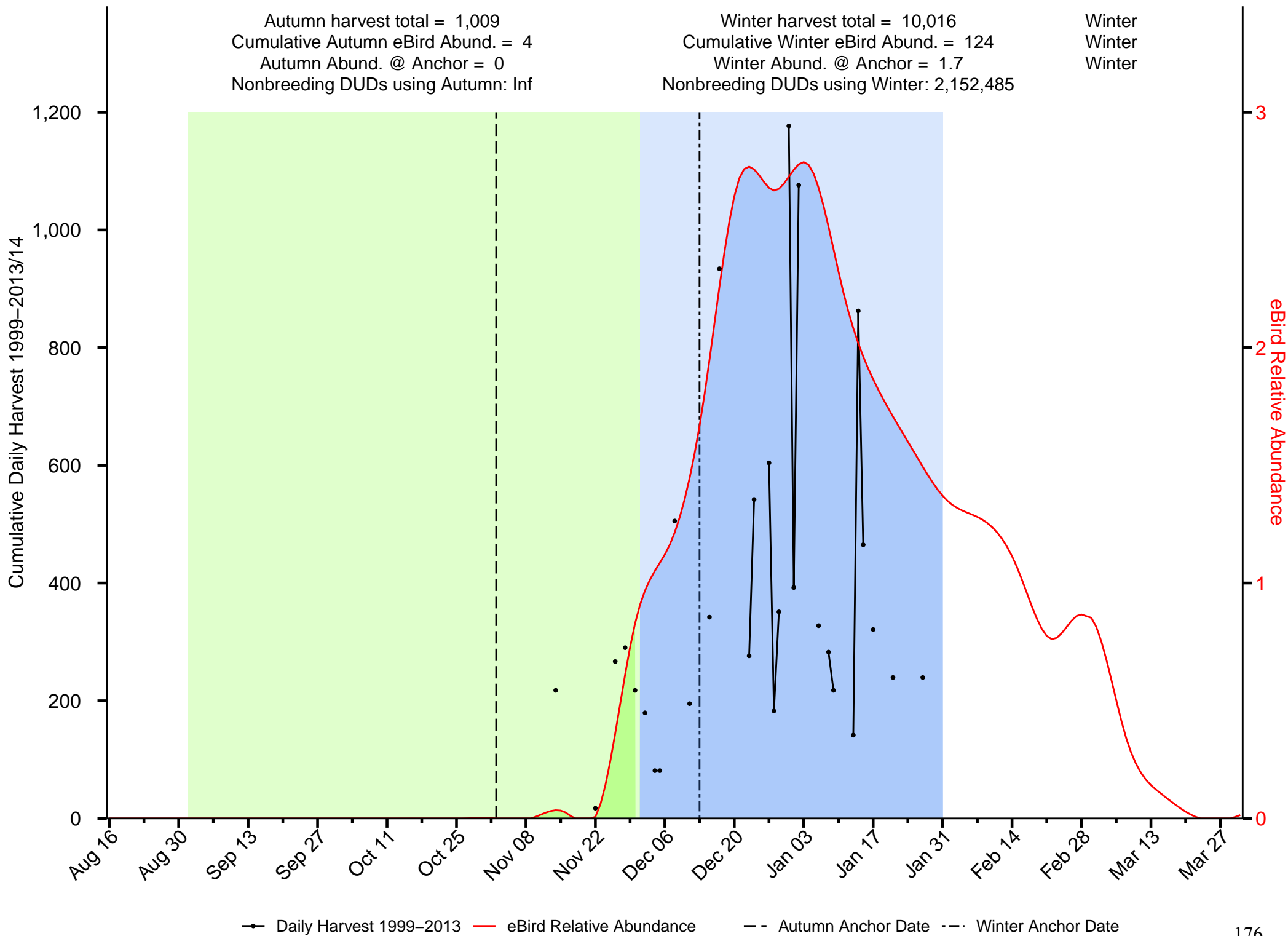

→ Daily Harvest 1999–2013
 — eBird Relative Abundance
 --- Autumn Anchor Date
 --- Winter Anchor Date

Summary of Gadwall in the Gulf Coast JV

Autumn harvest total = 2,334,984
 Cumulative Autumn eBird Abund. = 12,565
 Autumn Abund. @ Anchor = 77.1
 Nonbreeding DUDs using Autumn: 496,179,222

Winter harvest total = 2,762,715
 Cumulative Winter eBird Abund. = 26,449
 Winter Abund. @ Anchor = 441.4
 Nonbreeding DUDs using Winter: 69,864,995

Winter
 Winter
 Winter

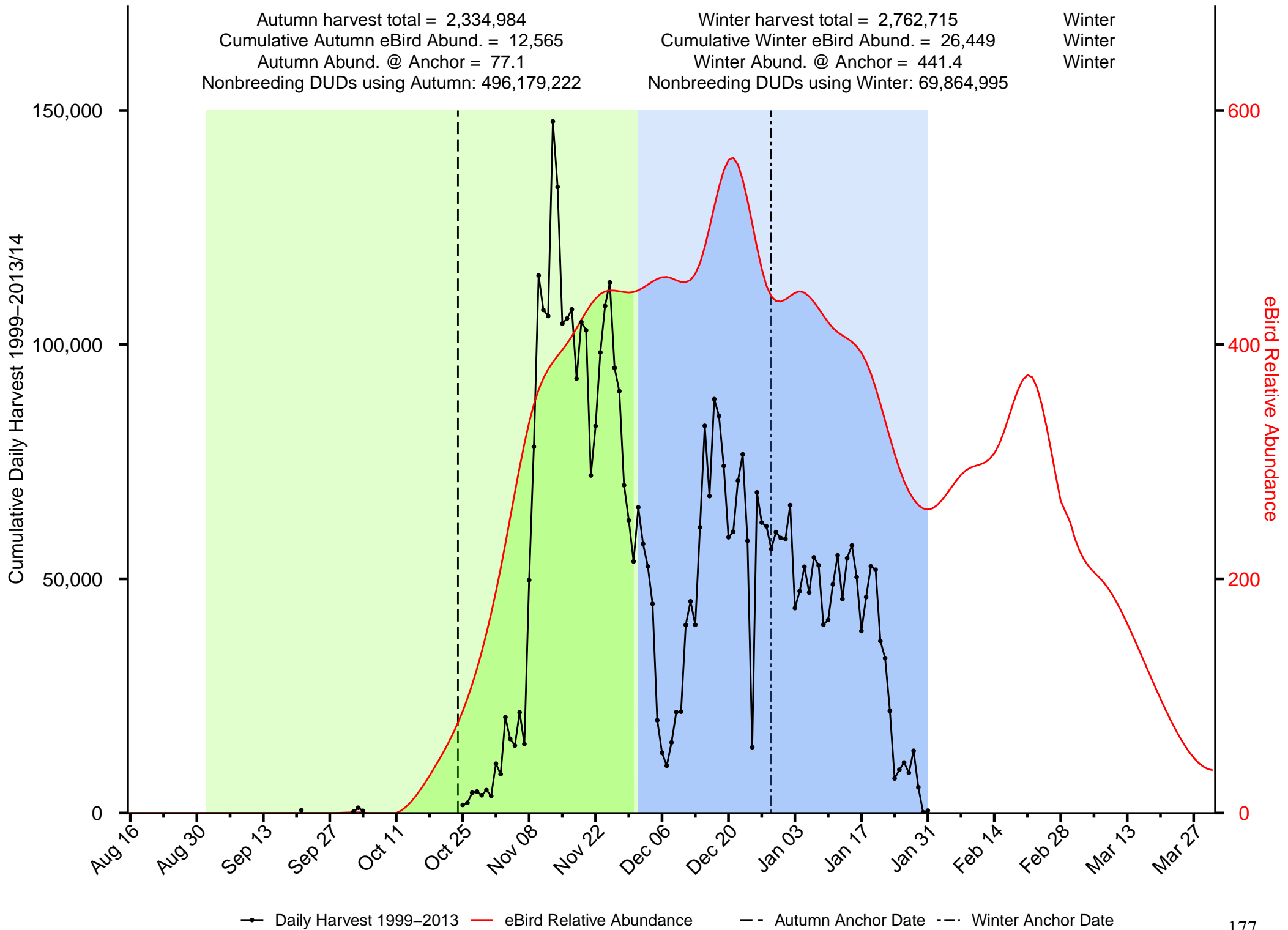

Summary of Hooded Merganser in the Gulf Coast JV

Autumn harvest total = 37,131
 Cumulative Autumn eBird Abund. = 237
 Autumn Abund. @ Anchor = 0
 Nonbreeding DUDs using Autumn: Inf

Winter harvest total = 32,345
 Cumulative Winter eBird Abund. = 683
 Winter Abund. @ Anchor = 10.2
 Nonbreeding DUDs using Winter: 5,872,123

Autumn
 Winter
 Winter

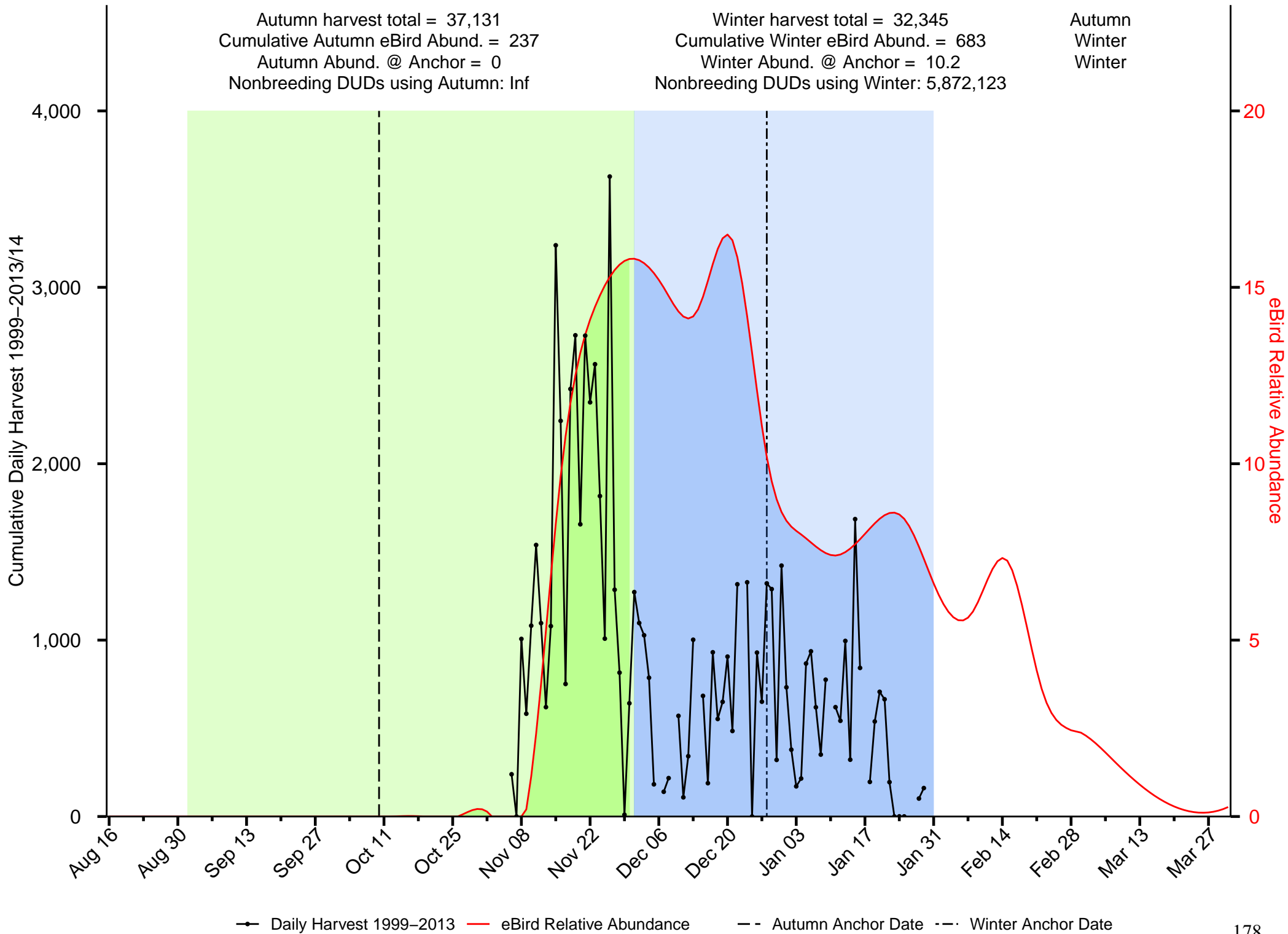

Summary of Long-tailed Duck in the Gulf Coast JV

Autumn harvest total = 366
 Cumulative Autumn eBird Abund. = 0
 Autumn Abund. @ Anchor = 0
 Nonbreeding DUDs using Autumn: NA

Winter harvest total = 0
 Cumulative Winter eBird Abund. = 0
 Winter Abund. @ Anchor = 0
 Nonbreeding DUDs using Winter: NA

Autumn

Cumulative Daily Harvest 1999–2013/14

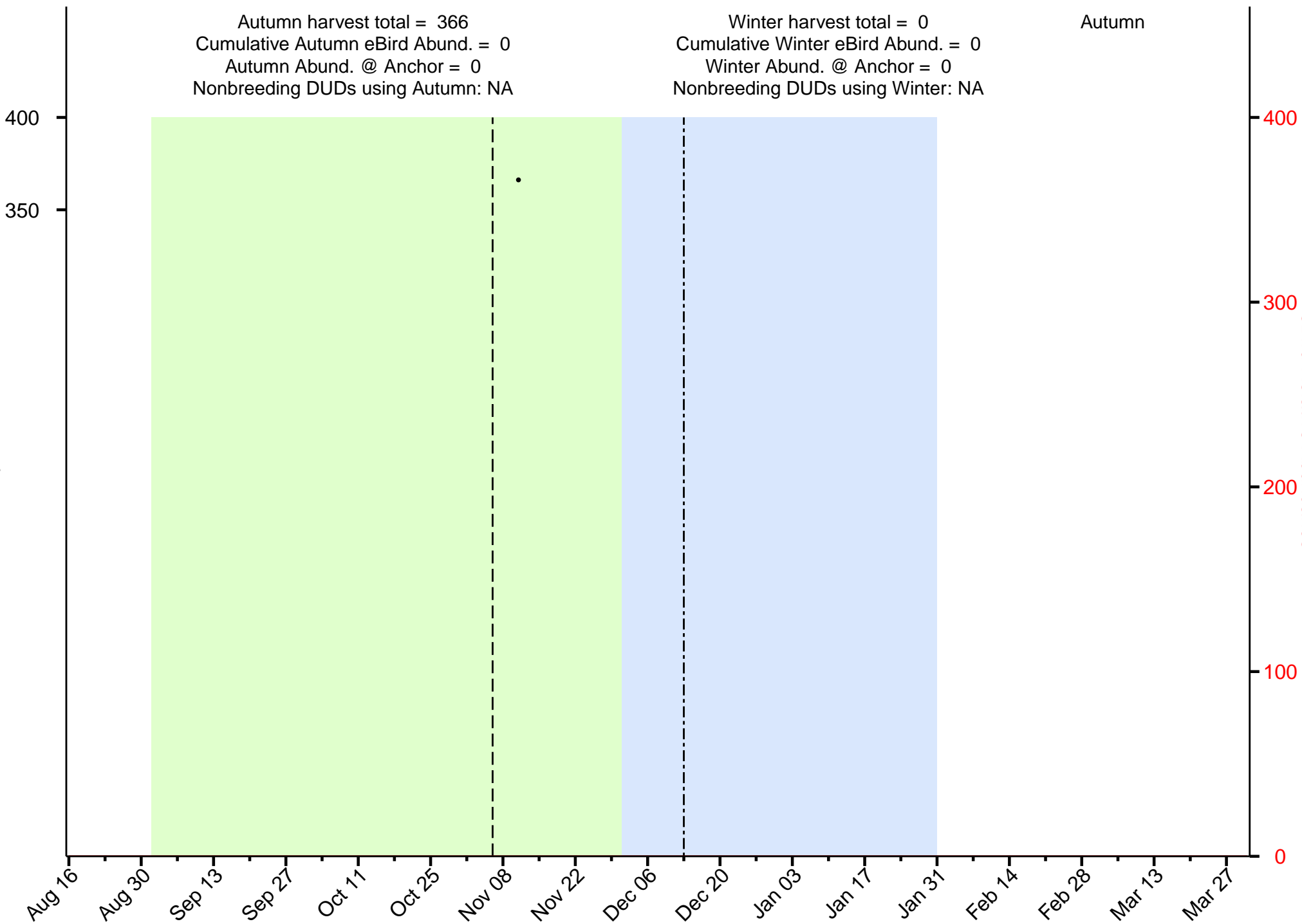

—●— Daily Harvest 1999–2013

— eBird Relative Abundance

--- Autumn Anchor Date

-·-· Winter Anchor Date

Summary of Mallard in the Gulf Coast JV

Autumn harvest total = 403,173
 Cumulative Autumn eBird Abund. = 838
 Autumn Abund. @ Anchor = 3.3
 Nonbreeding DUDs using Autumn: 344,201,860

Winter harvest total = 789,553
 Cumulative Winter eBird Abund. = 4,582
 Winter Abund. @ Anchor = 77.8
 Nonbreeding DUDs using Winter: 26,826,041

Winter
 Winter
 Winter

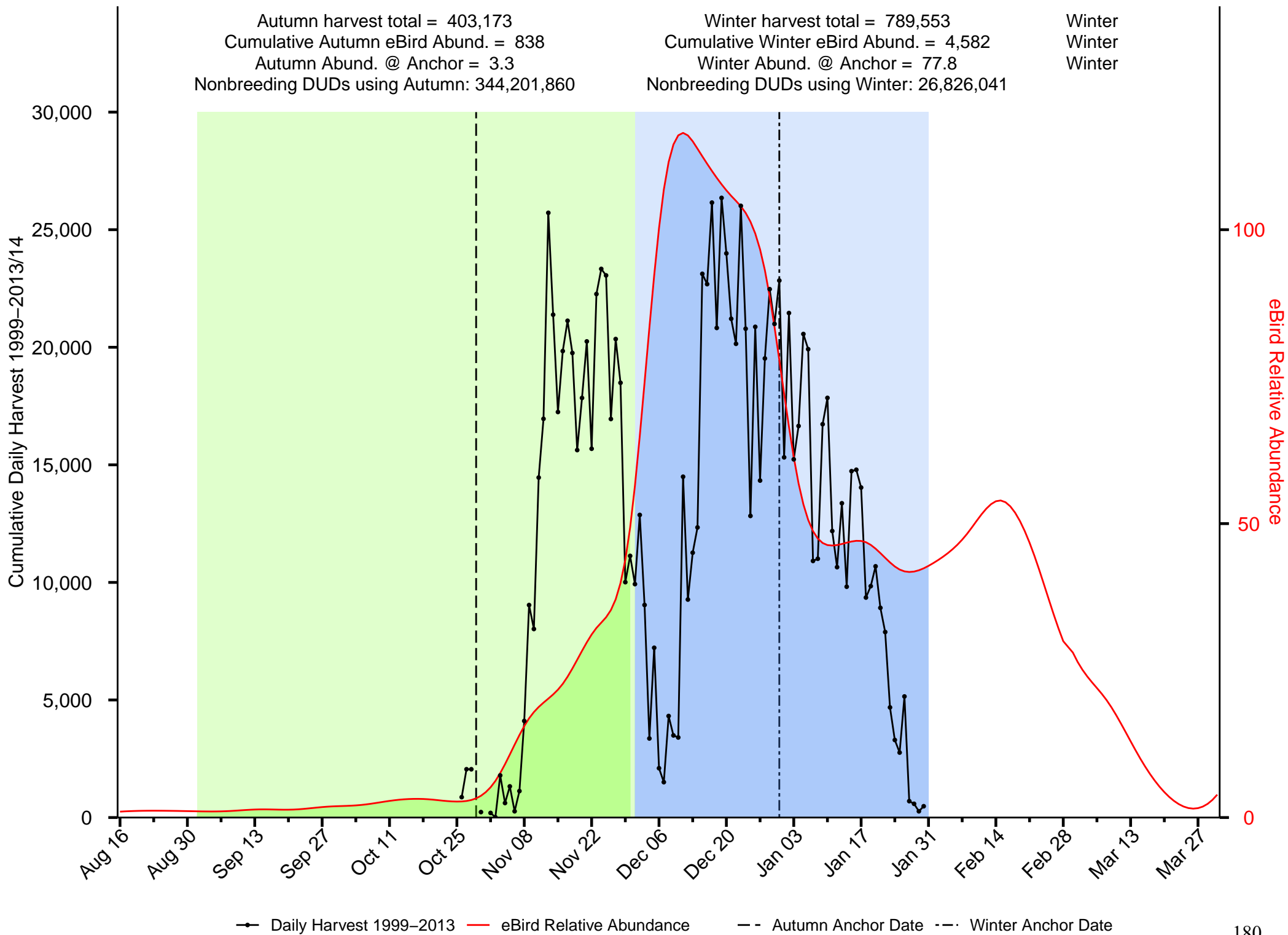

—●— Daily Harvest 1999-2013 — eBird Relative Abundance - - Autumn Anchor Date - - Winter Anchor Date

Summary of Merganser in the Gulf Coast JV

Autumn harvest total = 2,530
 Cumulative Autumn eBird Abund. = 174
 Autumn Abund. @ Anchor = 1.8
 Nonbreeding DUDs using Autumn: 16,944,443

Winter harvest total = 14,581
 Cumulative Winter eBird Abund. = 981
 Winter Abund. @ Anchor = 11.5
 Nonbreeding DUDs using Winter: 13,974,752

Winter
 Winter
 Winter

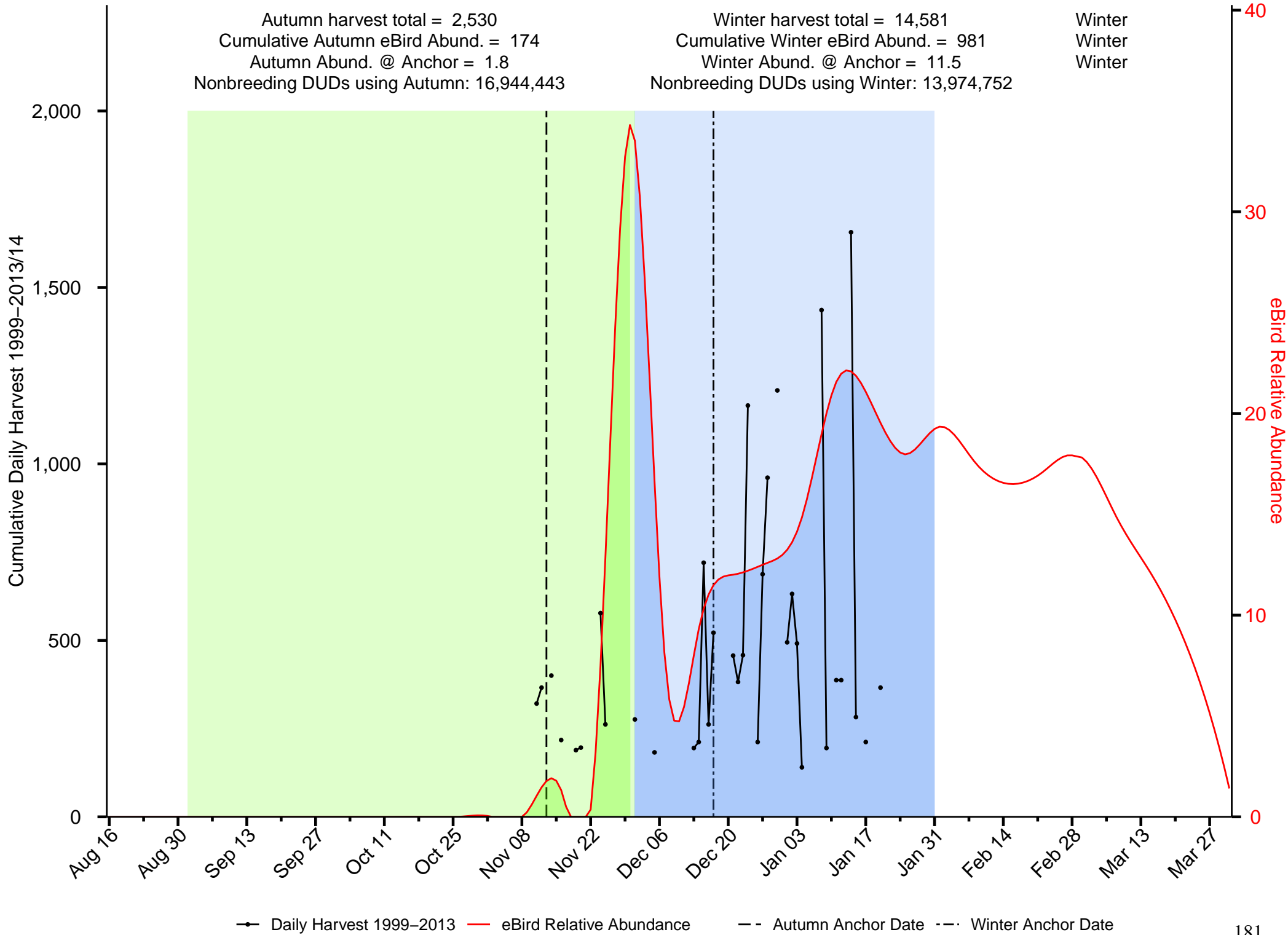

Summary of Northern Pintail in the Gulf Coast JV

Autumn harvest total = 380,144
 Cumulative Autumn eBird Abund. = 18,559
 Autumn Abund. @ Anchor = 129.1
 Nonbreeding DUDs using Autumn: 408,320,806

Winter harvest total = 640,762
 Cumulative Winter eBird Abund. = 52,596
 Winter Abund. @ Anchor = 550.2
 Nonbreeding DUDs using Winter: 131,089,265

Winter
 Winter
 Winter

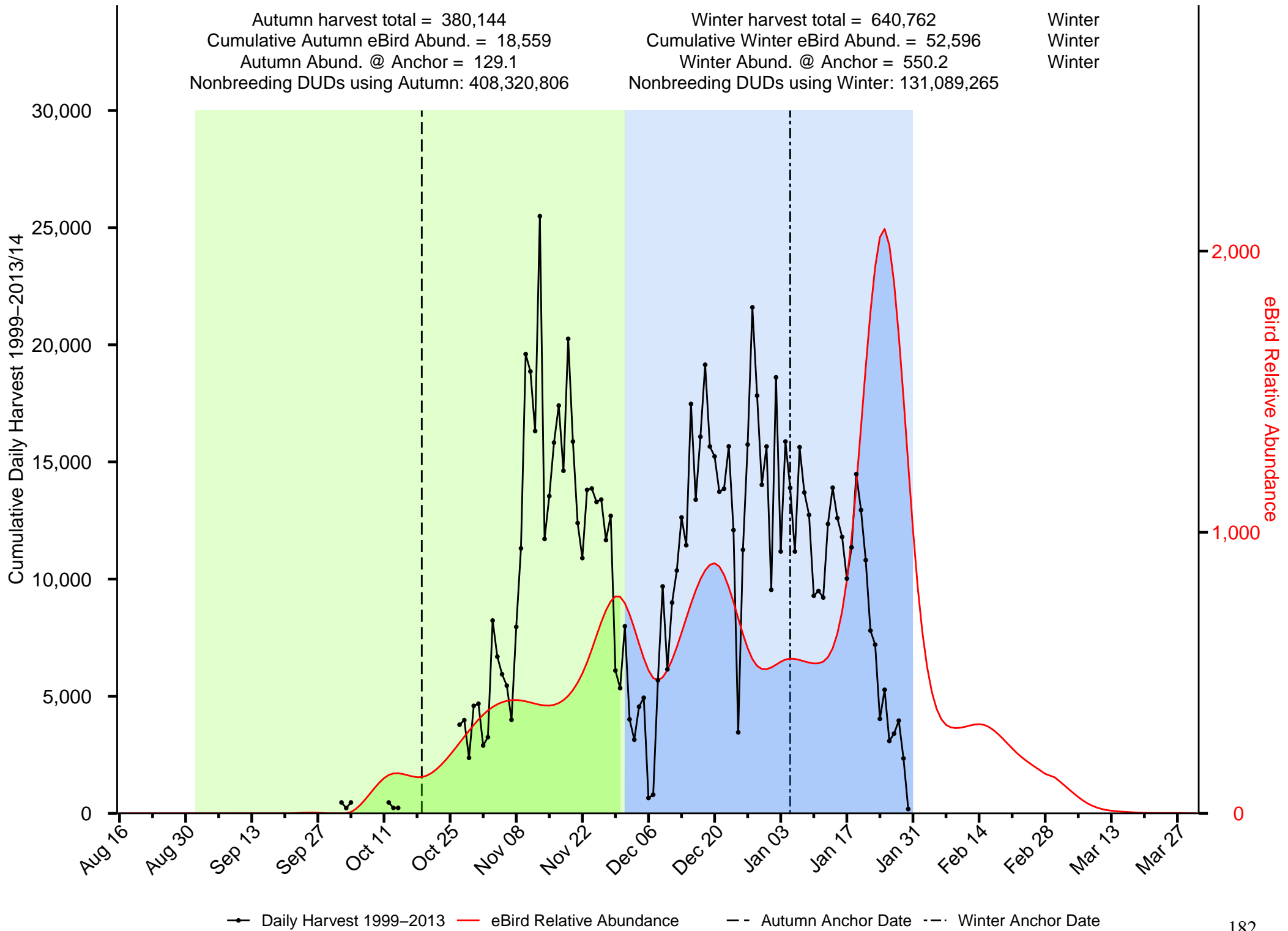

Summary of Northern Shoveler in the Gulf Coast JV

Autumn harvest total = 626,596
 Cumulative Autumn eBird Abund. = 32,597
 Autumn Abund. @ Anchor = 185.2
 Nonbreeding DUDs using Autumn: 436,205,171

Winter harvest total = 776,660
 Cumulative Winter eBird Abund. = 76,767
 Winter Abund. @ Anchor = 1,173.1
 Nonbreeding DUDs using Winter: 51,596,589

Winter
 Winter
 Winter

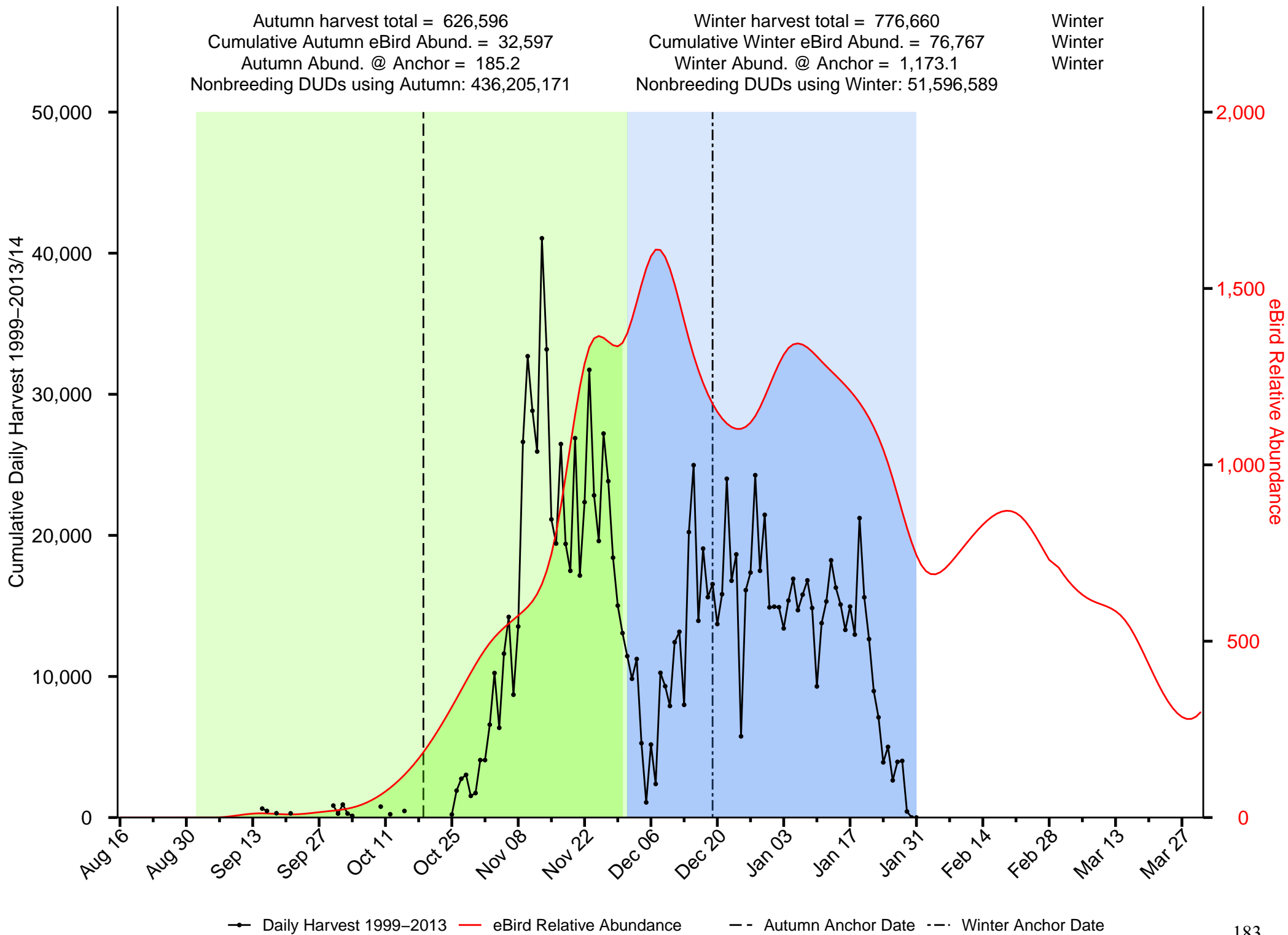

—●— Daily Harvest 1999-2013
 — eBird Relative Abundance
 - - - Autumn Anchor Date
 - - - Winter Anchor Date

Summary of Redhead in the Gulf Coast JV

Autumn harvest total = 280,971
 Cumulative Autumn eBird Abund. = 12,402
 Autumn Abund. @ Anchor = 2.5
 Nonbreeding DUDs using Autumn: 4,013,990,757

Winter harvest total = 388,669
 Cumulative Winter eBird Abund. = 30,722
 Winter Abund. @ Anchor = 508.8
 Nonbreeding DUDs using Winter: 35,845,155

Winter
 Winter
 Winter

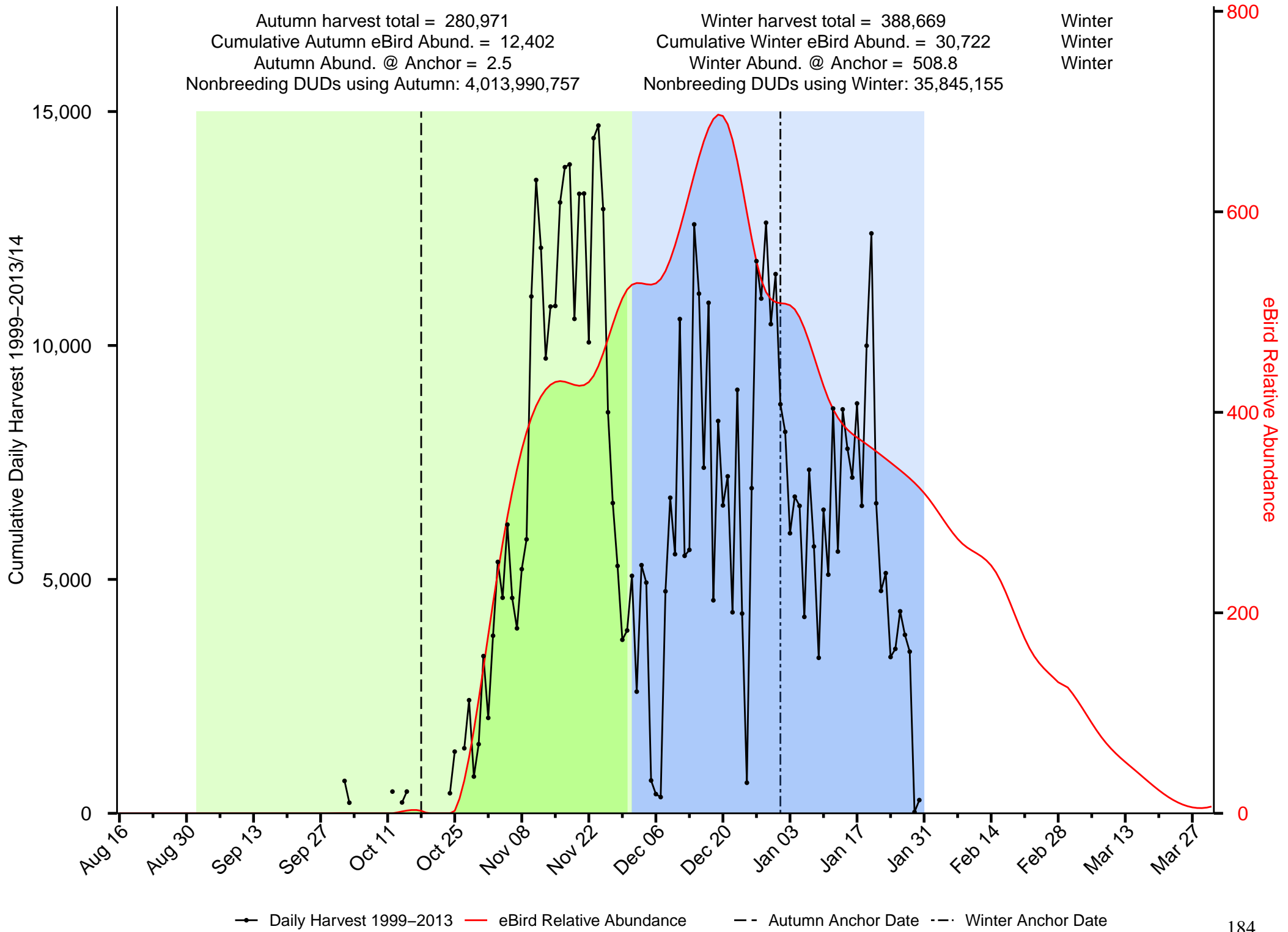

—●— Daily Harvest 1999-2013 — eBird Relative Abundance - - Autumn Anchor Date - - Winter Anchor Date

Summary of Ring-necked Duck in the Gulf Coast JV

Autumn harvest total = 300,459
 Cumulative Autumn eBird Abund. = 2,025
 Autumn Abund. @ Anchor = 0
 Nonbreeding DUDs using Autumn: Inf

Winter harvest total = 506,604
 Cumulative Winter eBird Abund. = 12,768
 Winter Abund. @ Anchor = 163.7
 Nonbreeding DUDs using Winter: 29,549,044

Winter
 Winter
 Winter

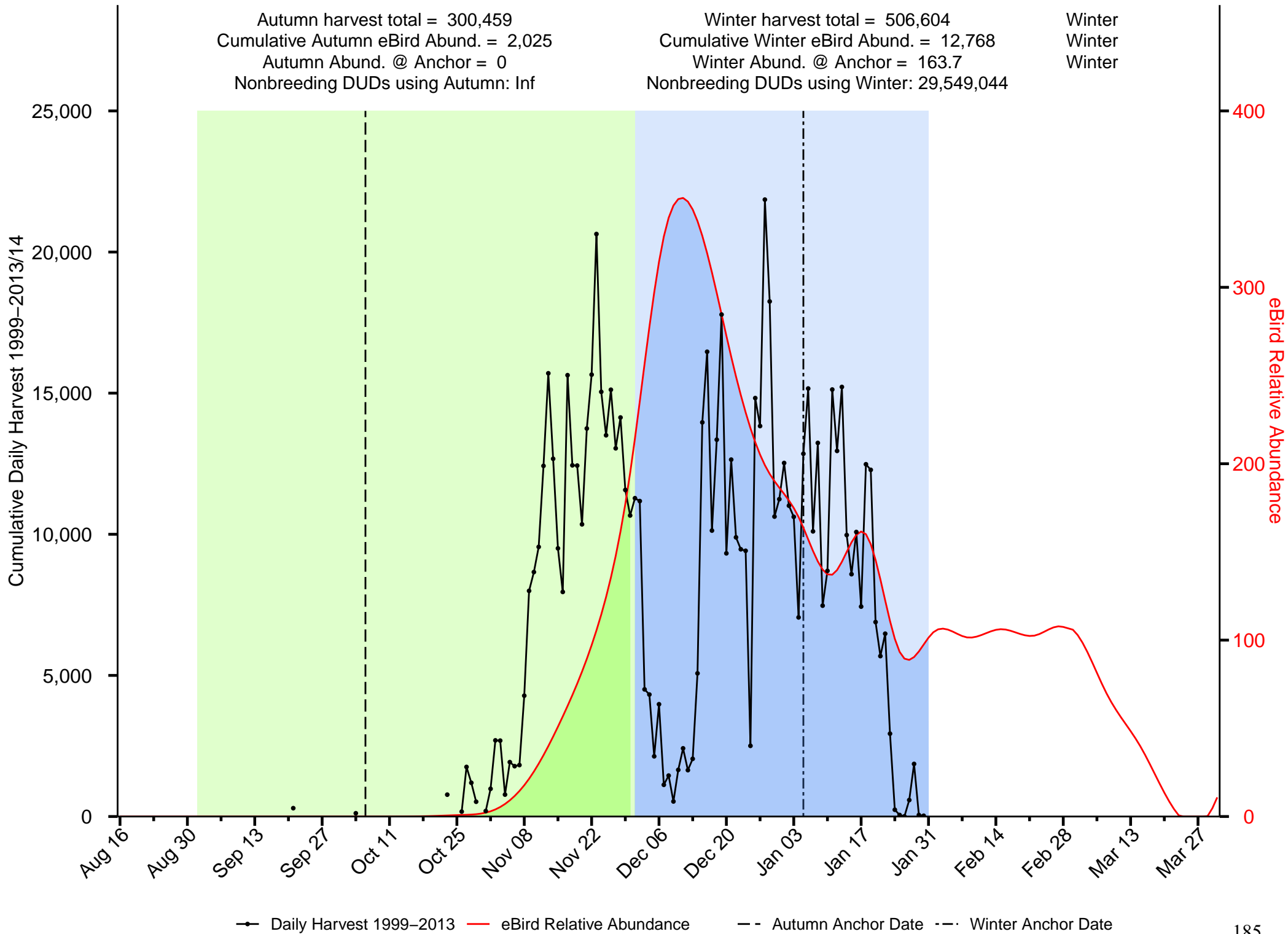

—●— Daily Harvest 1999-2013 — eBird Relative Abundance - - Autumn Anchor Date - - Winter Anchor Date

Summary of Ruddy Duck in the Gulf Coast JV

Autumn harvest total = 9,506
 Cumulative Autumn eBird Abund. = 2,465
 Autumn Abund. @ Anchor = 29.5
 Nonbreeding DUDs using Autumn: 20,042,030

Winter harvest total = 10,728
 Cumulative Winter eBird Abund. = 4,422
 Winter Abund. @ Anchor = 90.9
 Nonbreeding DUDs using Winter: 7,362,637

Winter
 Winter
 Winter

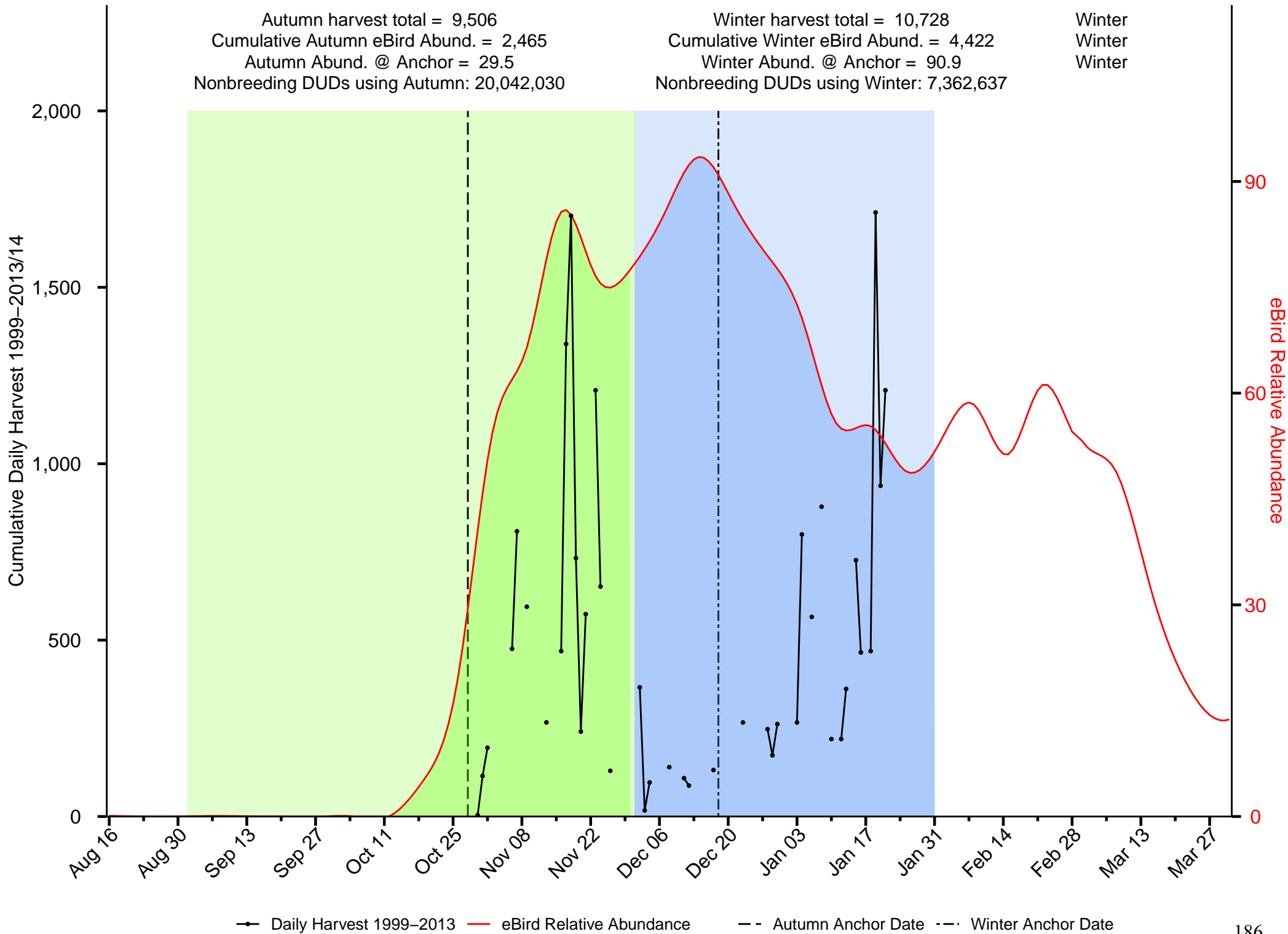

Summary of Scaup in the Gulf Coast JV

Autumn harvest total = 339,647
 Cumulative Autumn eBird Abund. = 15,959
 Autumn Abund. @ Anchor = 0
 Nonbreeding DUDs using Autumn: Inf

Winter harvest total = 478,054
 Cumulative Winter eBird Abund. = 42,476
 Winter Abund. @ Anchor = 629.7
 Nonbreeding DUDs using Winter: 205,912,924

Winter
 Winter
 Winter

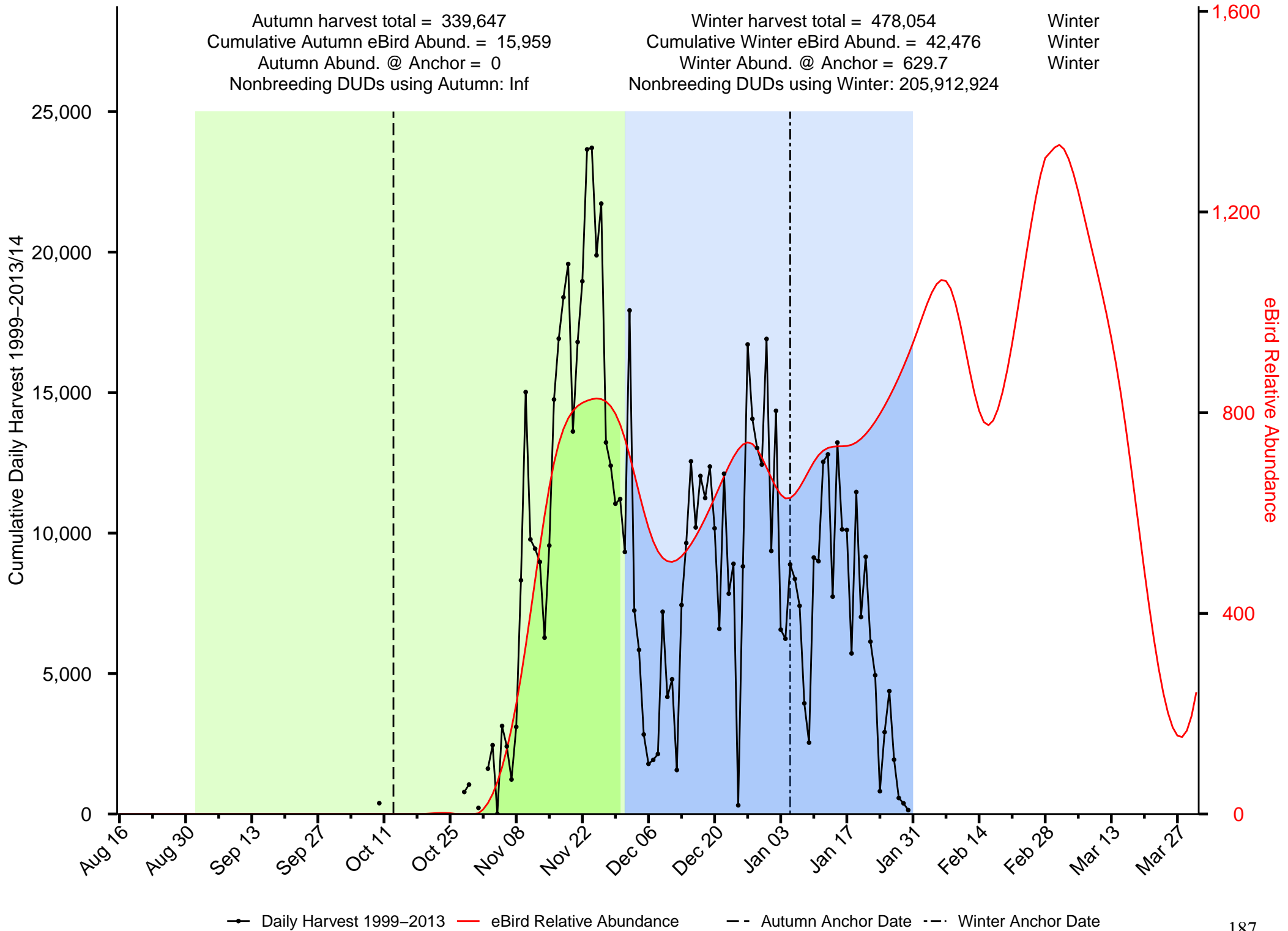

Summary of Scoter in the Gulf Coast JV

Autumn harvest total = 1,580
 Cumulative Autumn eBird Abund. = 27
 Autumn Abund. @ Anchor = 0
 Nonbreeding DUDs using Autumn: Inf

Winter harvest total = 385
 Cumulative Winter eBird Abund. = 11
 Winter Abund. @ Anchor = 0.3
 Nonbreeding DUDs using Winter: 356,748

Autumn
 Autumn
 Winter

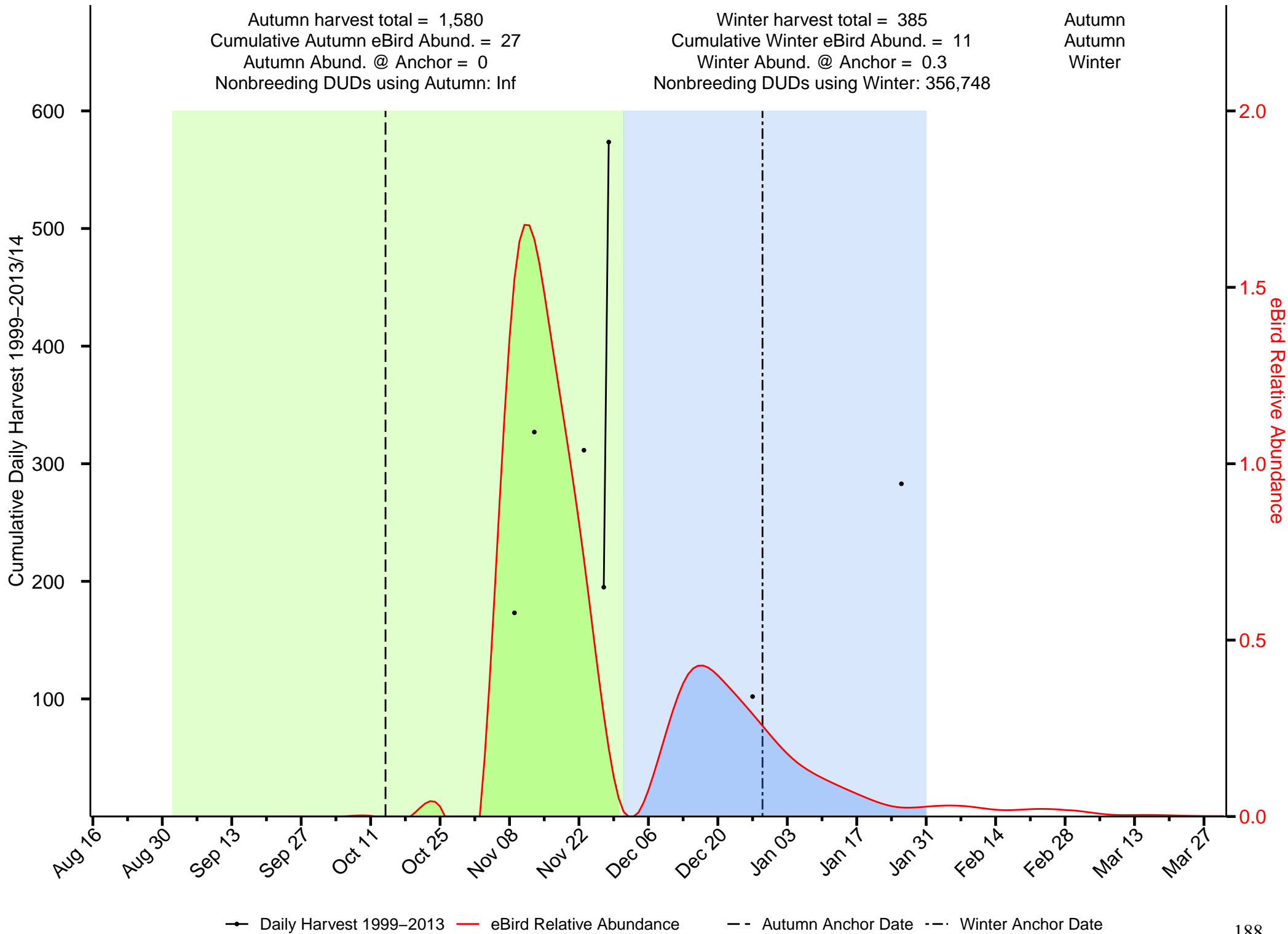

← Daily Harvest 1999–2013
— eBird Relative Abundance
— Autumn Anchor Date
— Winter Anchor Date

Summary of Wood Duck in the Gulf Coast JV

Autumn harvest total = 283,181
 Cumulative Autumn eBird Abund. = 2,476
 Autumn Abund. @ Anchor = 23.6
 Nonbreeding DUDs using Autumn: 60,134,624

Winter harvest total = 446,901
 Cumulative Winter eBird Abund. = 4,090
 Winter Abund. @ Anchor = 37.5
 Nonbreeding DUDs using Winter: 78,736,712

Winter
 Winter
 Winter

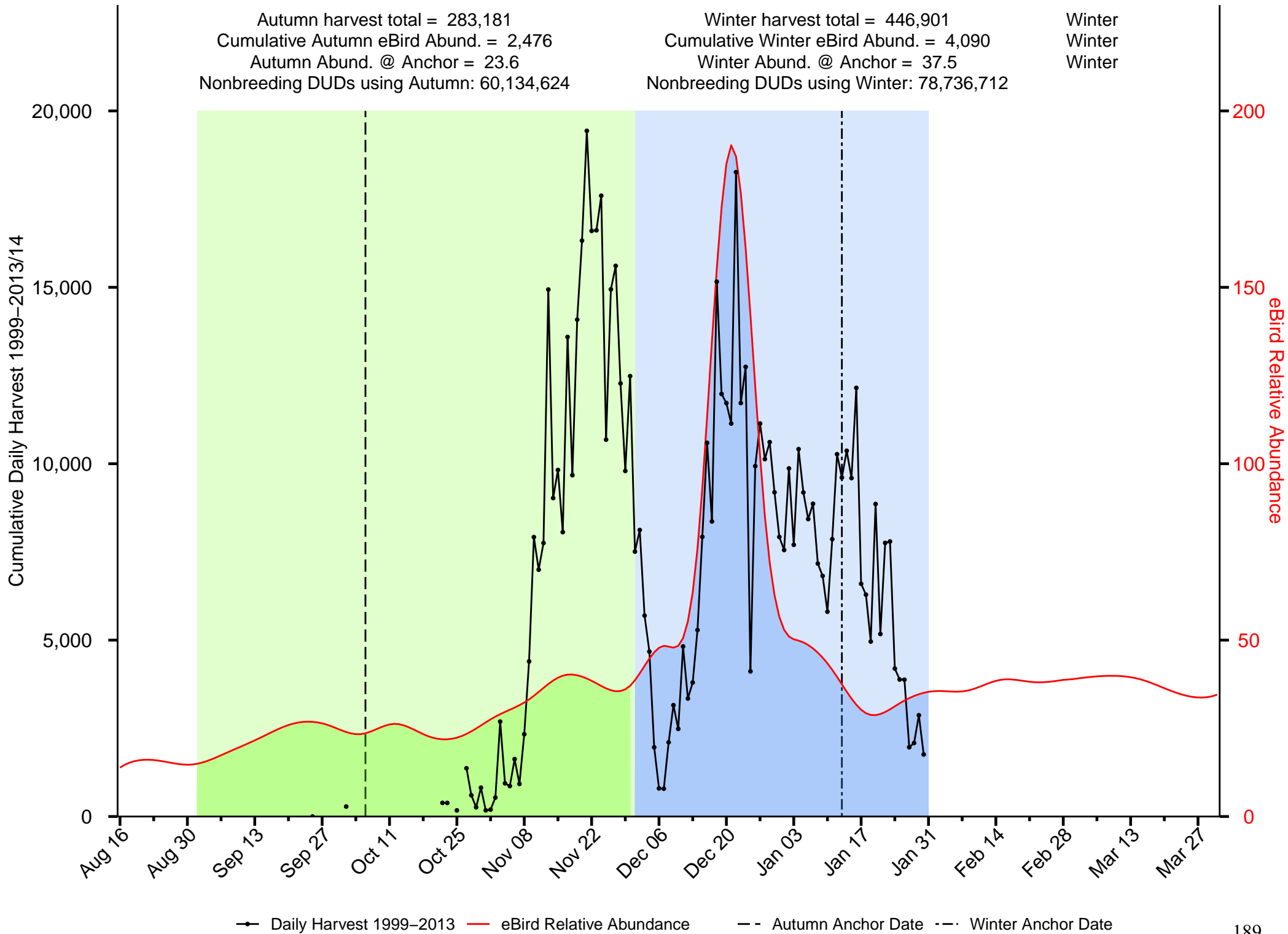

—●— Daily Harvest 1999-2013 — eBird Relative Abundance - - Autumn Anchor Date - - Winter Anchor Date

Summary of Green-winged Teal in the Intermountain West JV

Autumn harvest total = 1,303,519
 Cumulative Autumn eBird Abund. = 151,622
 Autumn Abund. @ Anchor = 1,809.6
 Nonbreeding DUDs using Autumn: 81,282,128

Winter harvest total = 425,707
 Cumulative Winter eBird Abund. = 57,604
 Winter Abund. @ Anchor = 1,113.8
 Nonbreeding DUDs using Winter: 36,131,307

Autumn
 Autumn
 Autumn

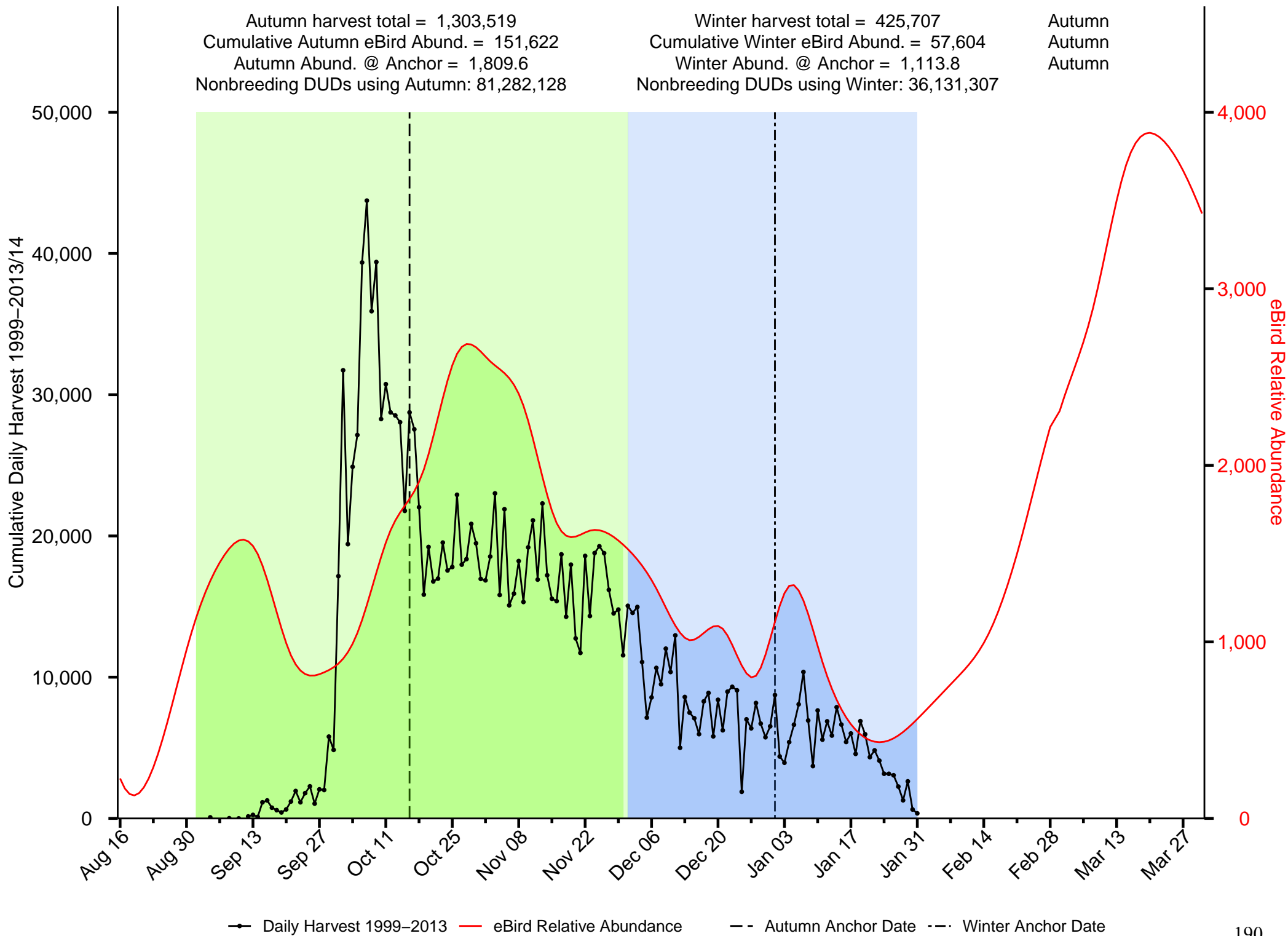

—●— Daily Harvest 1999–2013
 — eBird Relative Abundance
 - - Autumn Anchor Date
 - - - Winter Anchor Date

Summary of American Wigeon in the Intermountain West JV

Autumn harvest total = 1,058,083
 Cumulative Autumn eBird Abund. = 100,196
 Autumn Abund. @ Anchor = 2,221.3
 Nonbreeding DUDs using Autumn: 76,027,620

Winter harvest total = 538,490
 Cumulative Winter eBird Abund. = 44,115
 Winter Abund. @ Anchor = 811.5
 Nonbreeding DUDs using Winter: 75,915,829

Autumn
 Autumn
 Autumn

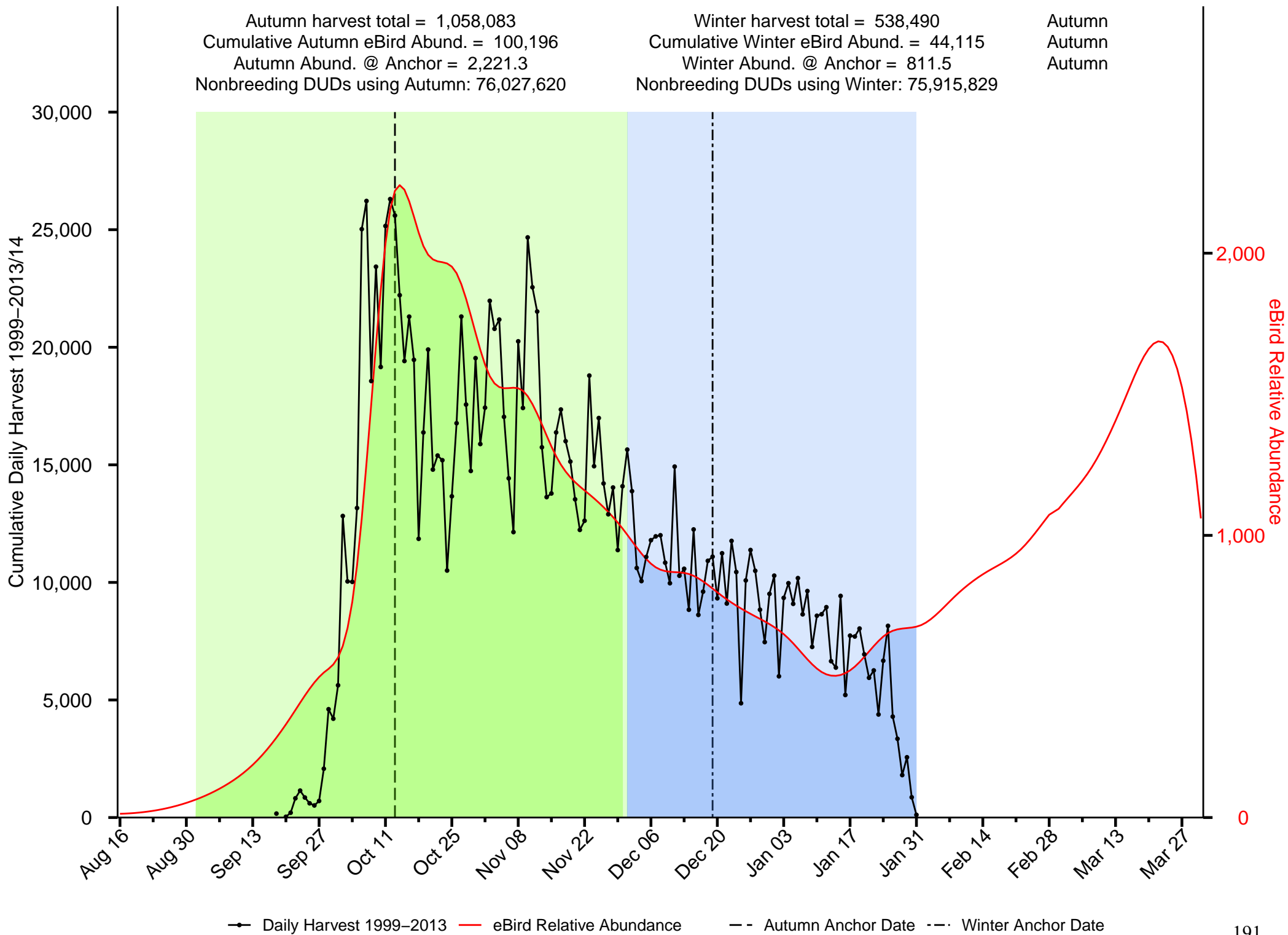

—●— Daily Harvest 1999-2013
 — eBird Relative Abundance
 - - Autumn Anchor Date
 - - - Winter Anchor Date

Summary of Barrow's Goldeneye in the Intermountain West JV

Autumn harvest total = 15,596
 Cumulative Autumn eBird Abund. = 1,086
 Autumn Abund. @ Anchor = 20.6
 Nonbreeding DUDs using Autumn: 44,179,405

Winter harvest total = 20,460
 Cumulative Winter eBird Abund. = 1,245
 Winter Abund. @ Anchor = 18.3
 Nonbreeding DUDs using Winter: 38,089,190

Winter
 Winter
 Autumn

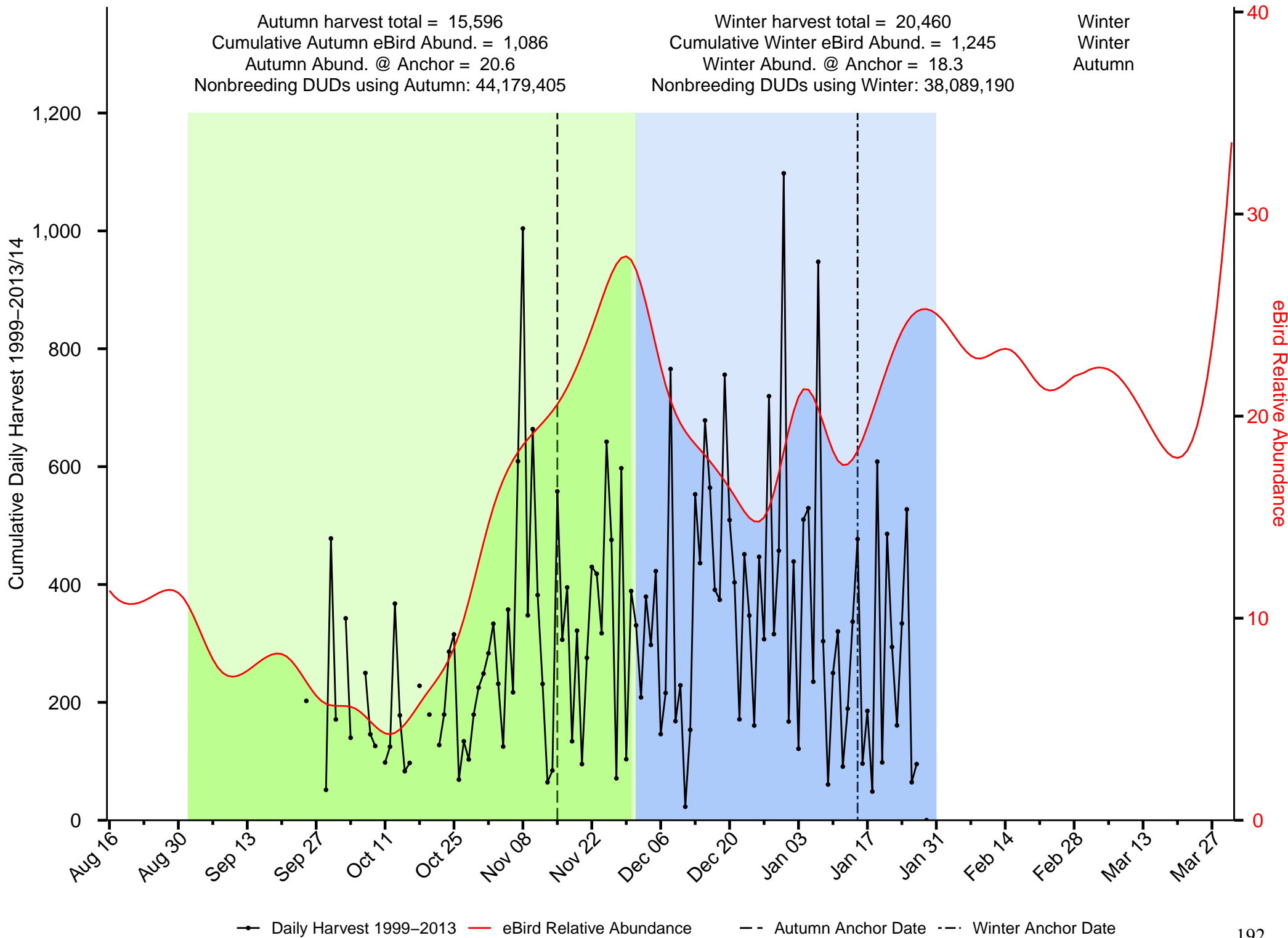

—●— Daily Harvest 1999–2013 — eBird Relative Abundance - - Autumn Anchor Date - · - Winter Anchor Date

Summary of Bufflehead in the Intermountain West JV

Autumn harvest total = 108,258
 Cumulative Autumn eBird Abund. = 17,289
 Autumn Abund. @ Anchor = 454
 Nonbreeding DUDs using Autumn: 14,852,697

Winter harvest total = 63,112
 Cumulative Winter eBird Abund. = 11,228
 Winter Abund. @ Anchor = 219.9
 Nonbreeding DUDs using Winter: 19,103,859

Autumn
 Autumn
 Autumn

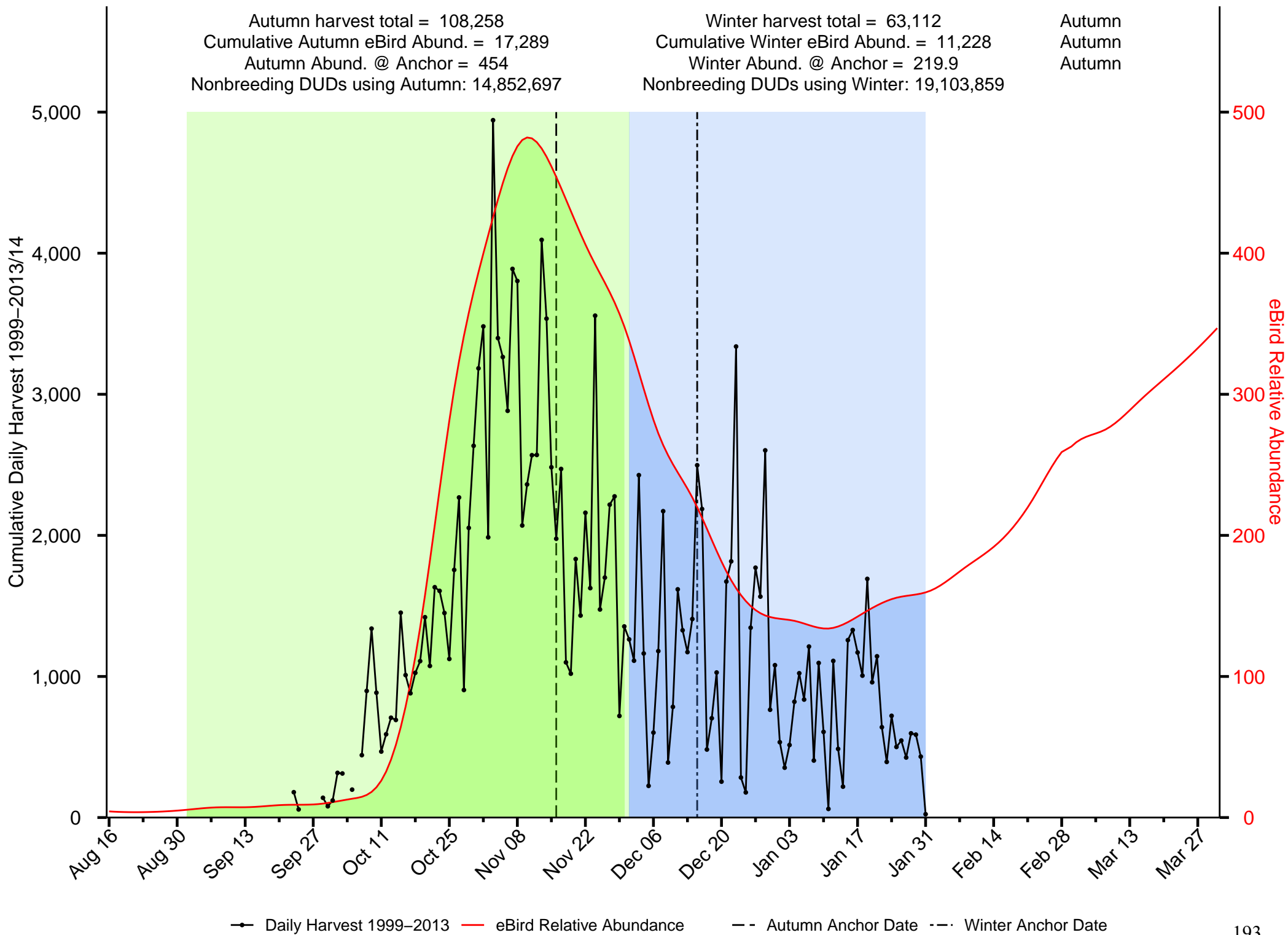

—●— Daily Harvest 1999-2013 — eBird Relative Abundance - - Autumn Anchor Date - - Winter Anchor Date

Summary of Blue-winged Teal in the Intermountain West JV

Autumn harvest total = 41,820
 Cumulative Autumn eBird Abund. = 3,872
 Autumn Abund. @ Anchor = 67.9
 Nonbreeding DUDs using Autumn: 289,650

Winter harvest total = 1,067
 Cumulative Winter eBird Abund. = 0
 Winter Abund. @ Anchor = 0
 Nonbreeding DUDs using Winter: Inf

Autumn
 Autumn
 Autumn

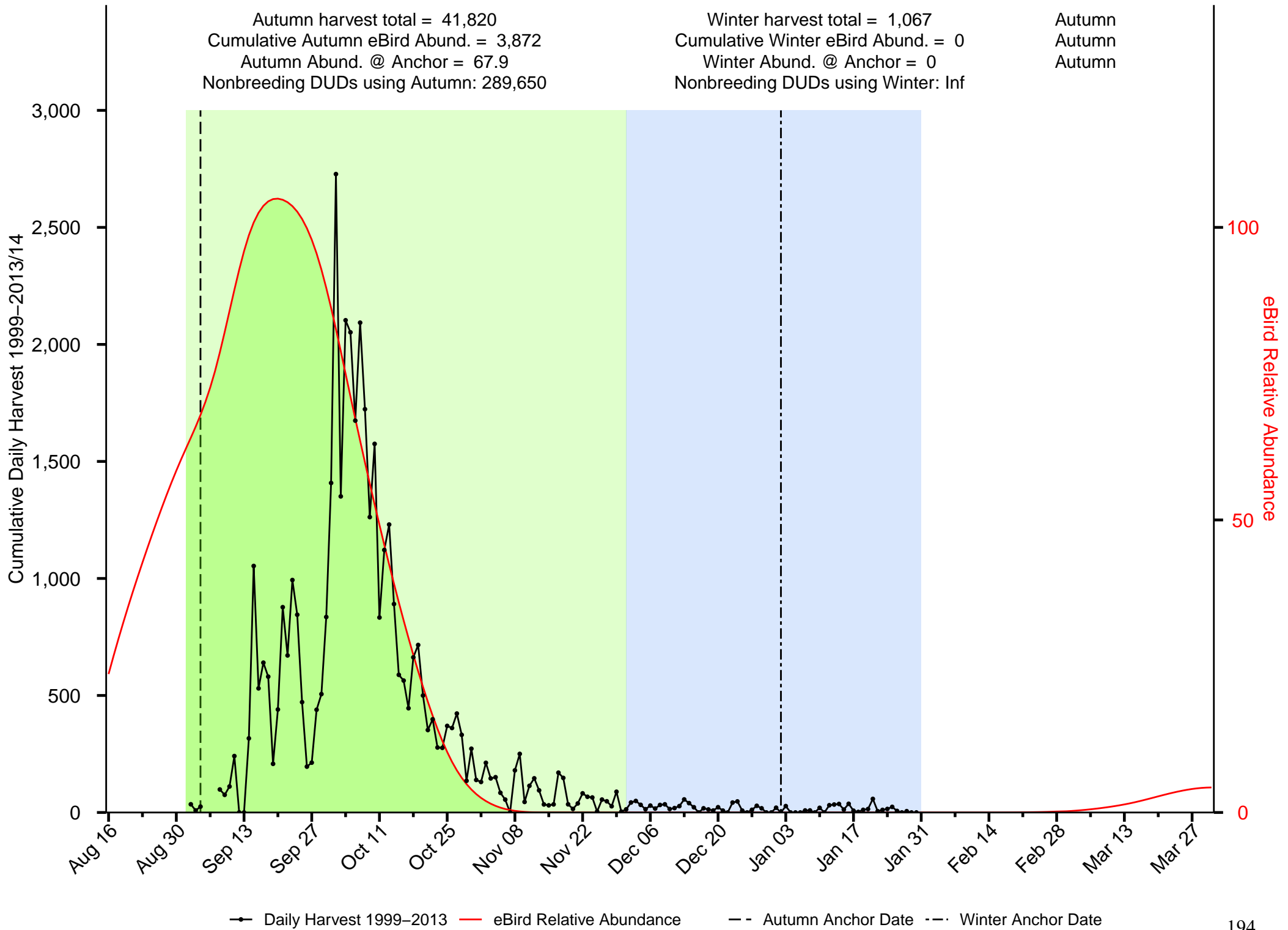

—●— Daily Harvest 1999-2013 — eBird Relative Abundance - - Autumn Anchor Date - - Winter Anchor Date

Summary of Canvasback in the Intermountain West JV

Autumn harvest total = 56,422
 Cumulative Autumn eBird Abund. = 4,696
 Autumn Abund. @ Anchor = 34.2
 Nonbreeding DUDs using Autumn: 35,035,133

Winter harvest total = 34,049
 Cumulative Winter eBird Abund. = 3,031
 Winter Abund. @ Anchor = 34
 Nonbreeding DUDs using Winter: 21,876,230

Autumn
 Autumn
 Autumn

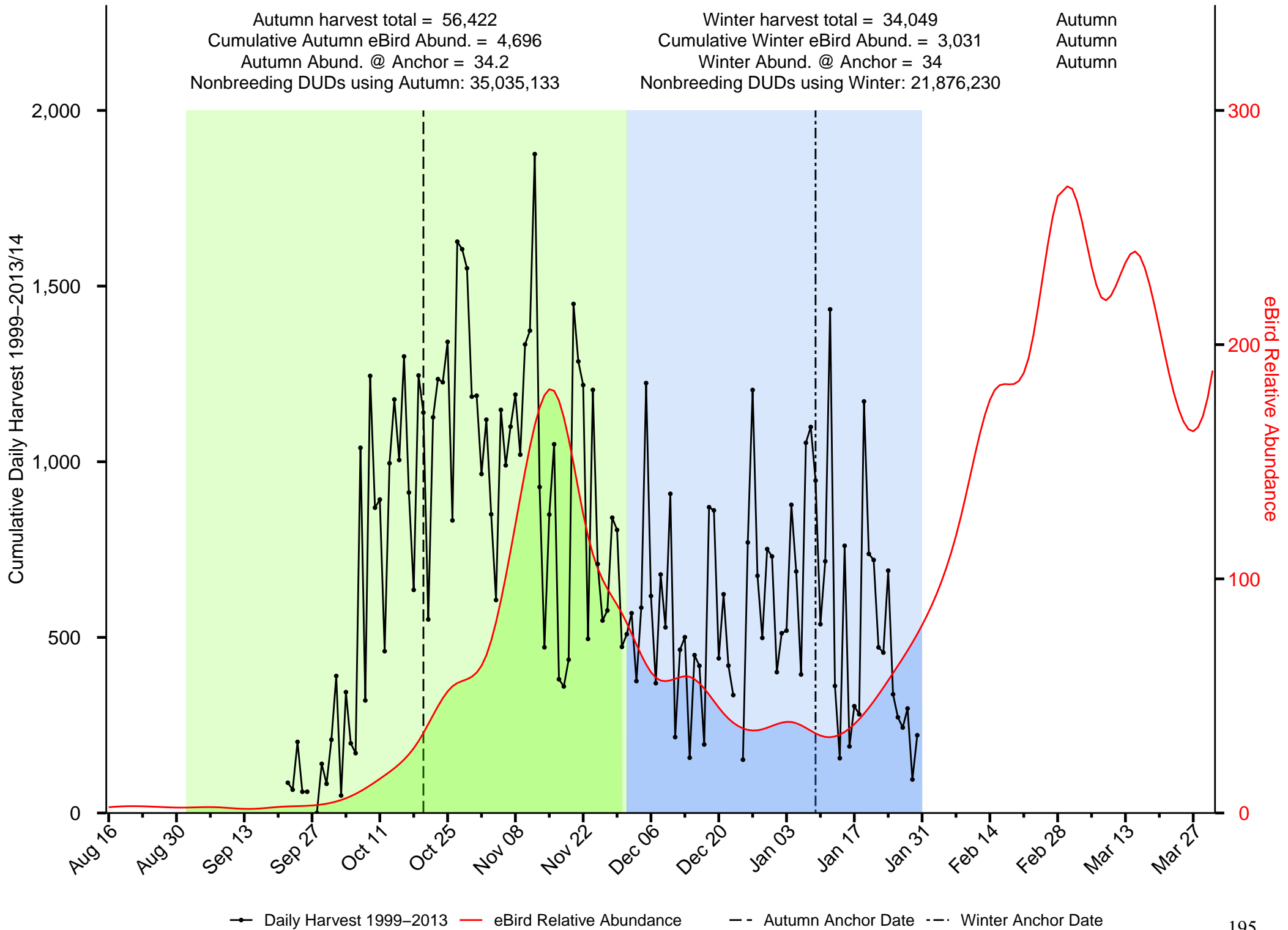

—●— Daily Harvest 1999–2013 — eBird Relative Abundance - - Autumn Anchor Date - - Winter Anchor Date

Summary of Cinnamon Teal in the Intermountain West JV

Autumn harvest total = 190,041
 Cumulative Autumn eBird Abund. = 5,628
 Autumn Abund. @ Anchor = 29.8
 Nonbreeding DUDs using Autumn: 1,967,429

Winter harvest total = 6,021
 Cumulative Winter eBird Abund. = 93
 Winter Abund. @ Anchor = 3.1
 Nonbreeding DUDs using Winter: 452,867

Autumn
 Autumn
 Autumn

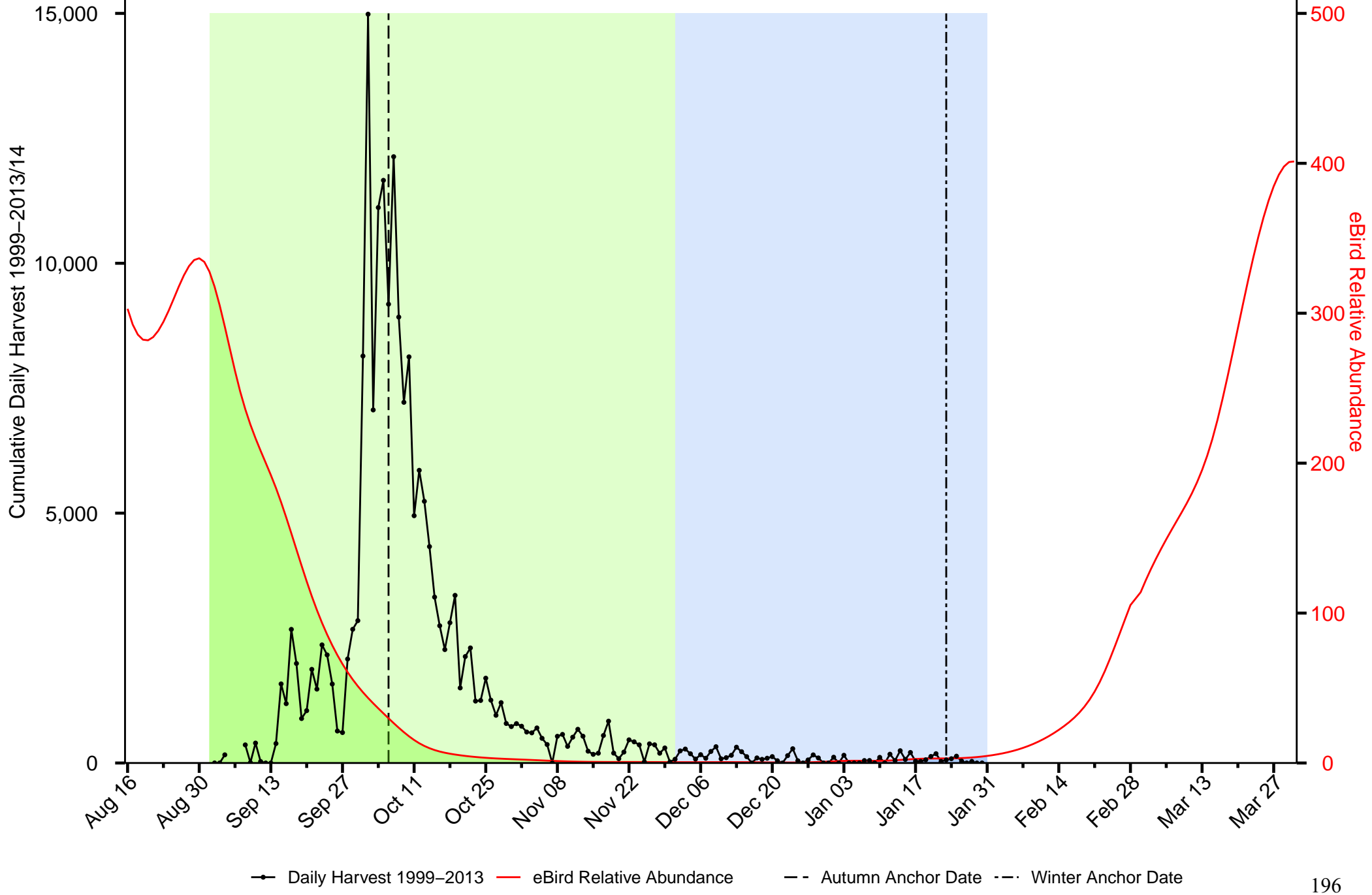

Summary of Common Goldeneye in the Intermountain West JV

Autumn harvest total = 86,642
 Cumulative Autumn eBird Abund. = 15,444
 Autumn Abund. @ Anchor = 60.2
 Nonbreeding DUDs using Autumn: 375,476,724

Winter harvest total = 239,493
 Cumulative Winter eBird Abund. = 44,241
 Winter Abund. @ Anchor = 833.4
 Nonbreeding DUDs using Winter: 50,123,710

Winter
 Winter
 Winter

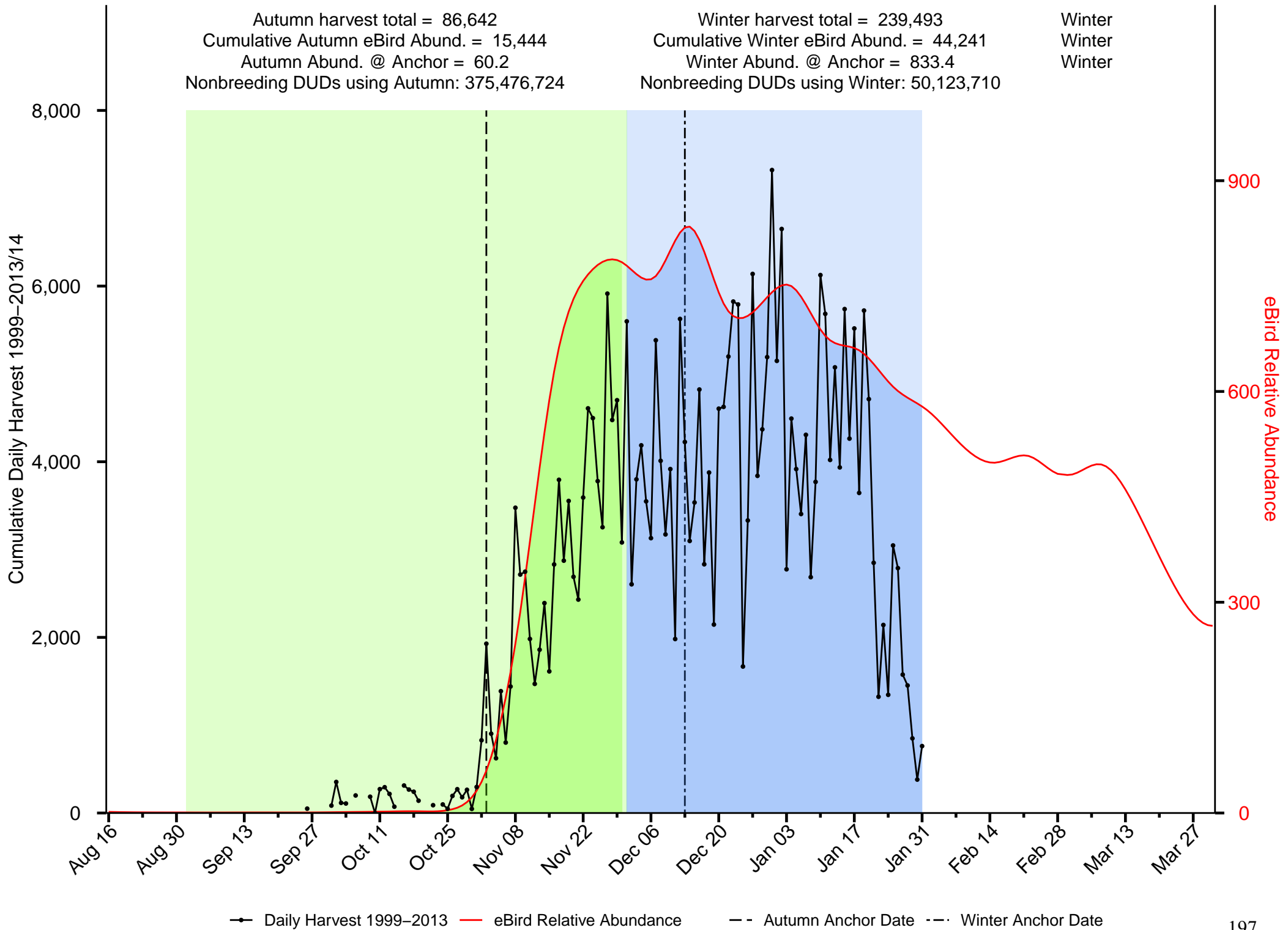

—●— Daily Harvest 1999-2013 — eBird Relative Abundance - - Autumn Anchor Date - - Winter Anchor Date

Summary of Gadwall in the Intermountain West JV

Autumn harvest total = 934,503
 Cumulative Autumn eBird Abund. = 70,627
 Autumn Abund. @ Anchor = 1,089.9
 Nonbreeding DUDs using Autumn: 30,507,839

Winter harvest total = 355,301
 Cumulative Winter eBird Abund. = 11,900
 Winter Abund. @ Anchor = 145.9
 Nonbreeding DUDs using Winter: 58,979,389

Autumn
 Autumn
 Autumn

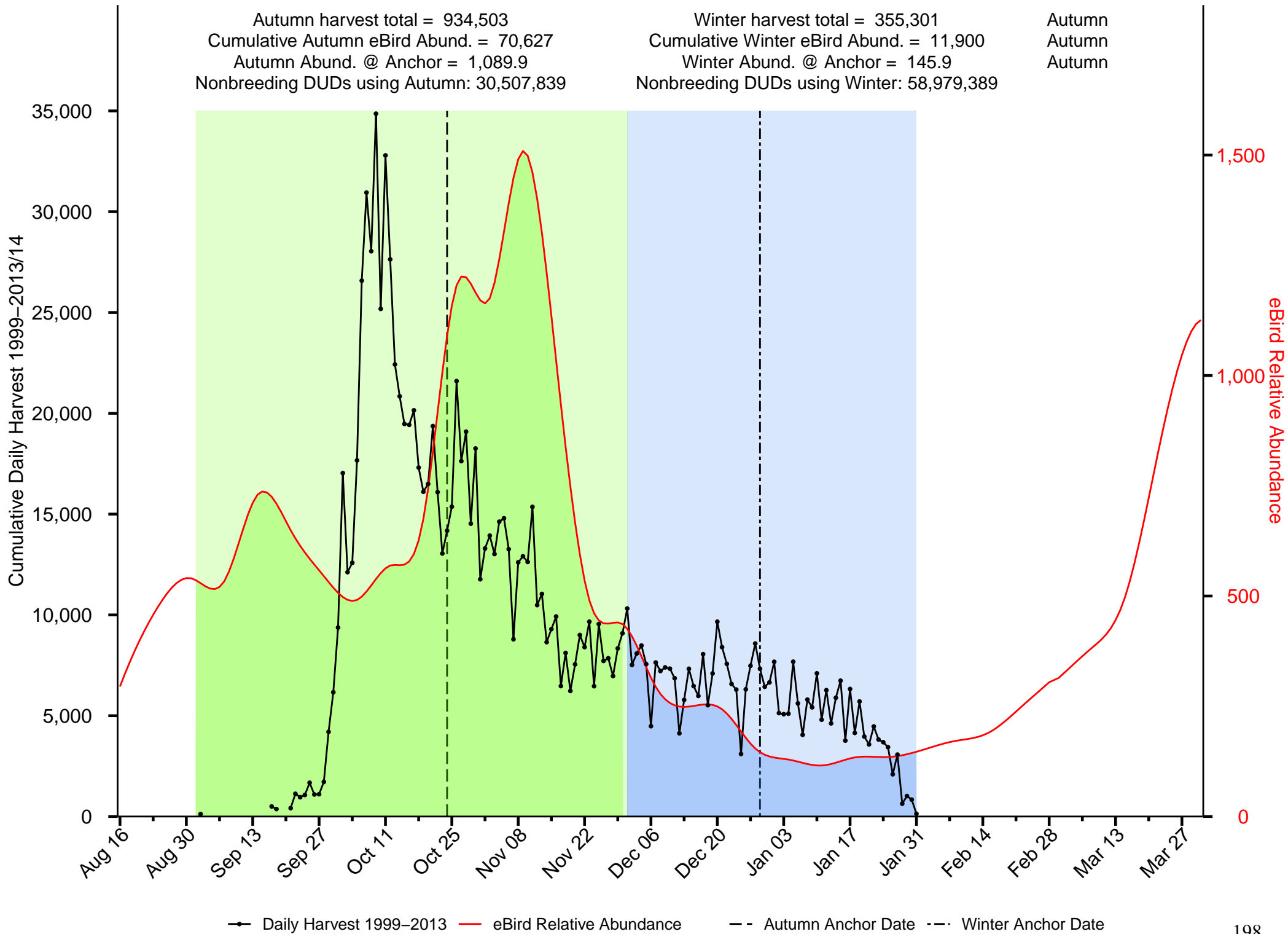

—●— Daily Harvest 1999-2013/14
 — eBird Relative Abundance
 - - Autumn Anchor Date
 - - - Winter Anchor Date

Summary of Hooded Merganser in the Intermountain West JV

Autumn harvest total = 15,802
 Cumulative Autumn eBird Abund. = 1,928
 Autumn Abund. @ Anchor = 4.9
 Nonbreeding DUDs using Autumn: 41,538,237

Winter harvest total = 15,423
 Cumulative Winter eBird Abund. = 2,031
 Winter Abund. @ Anchor = 30.9
 Nonbreeding DUDs using Winter: 4,098,669

Autumn
 Winter
 Winter

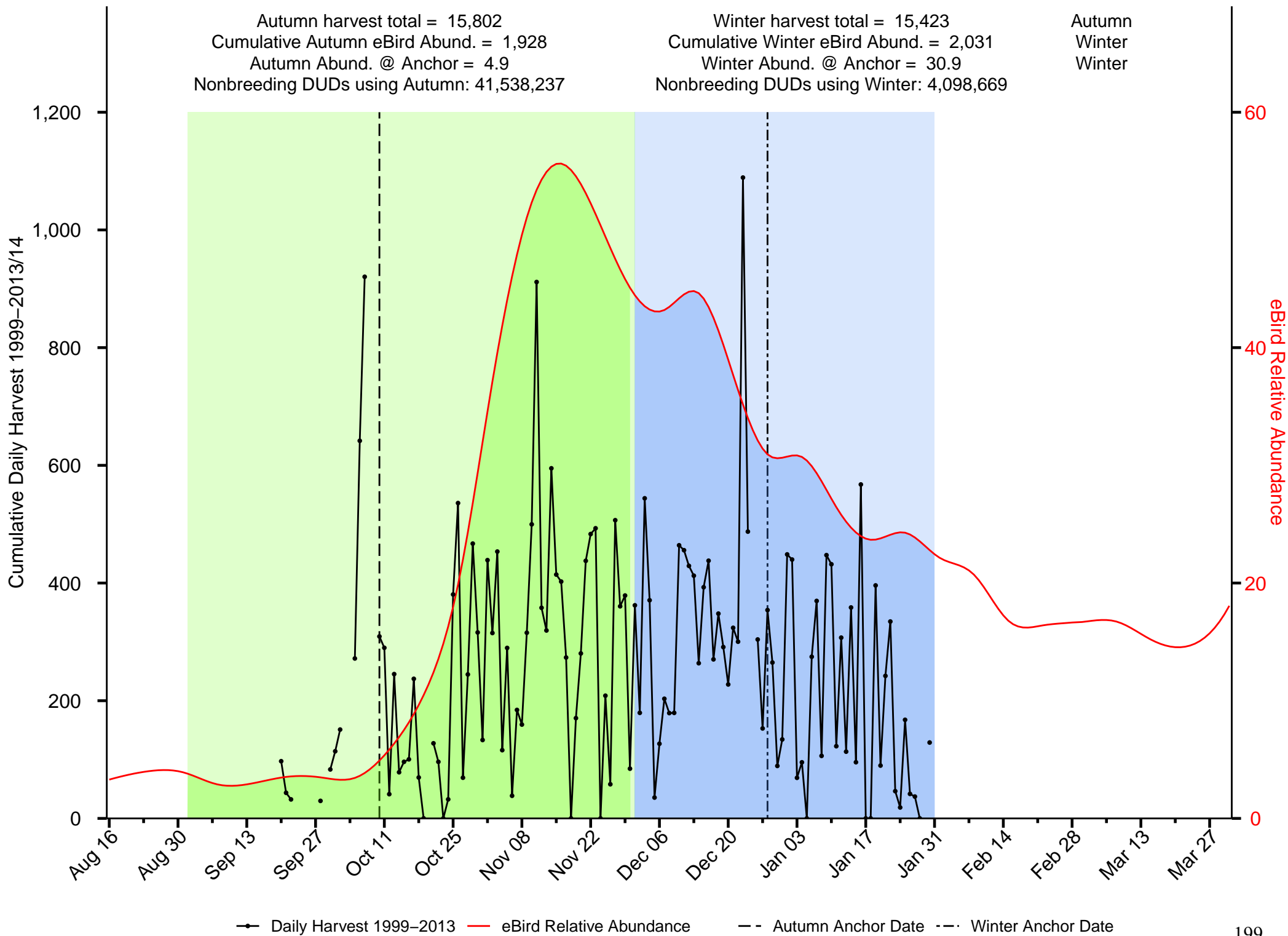

—●— Daily Harvest 1999-2013 — eBird Relative Abundance - - Autumn Anchor Date - - Winter Anchor Date

Summary of Long-tailed Duck in the Intermountain West JV

Autumn harvest total = 634
 Cumulative Autumn eBird Abund. = 13
 Autumn Abund. @ Anchor = 0.2
 Nonbreeding DUDs using Autumn: 909,014

Winter harvest total = 385
 Cumulative Winter eBird Abund. = 14
 Winter Abund. @ Anchor = 0.3
 Nonbreeding DUDs using Winter: 171,576

Autumn
 Winter
 Winter

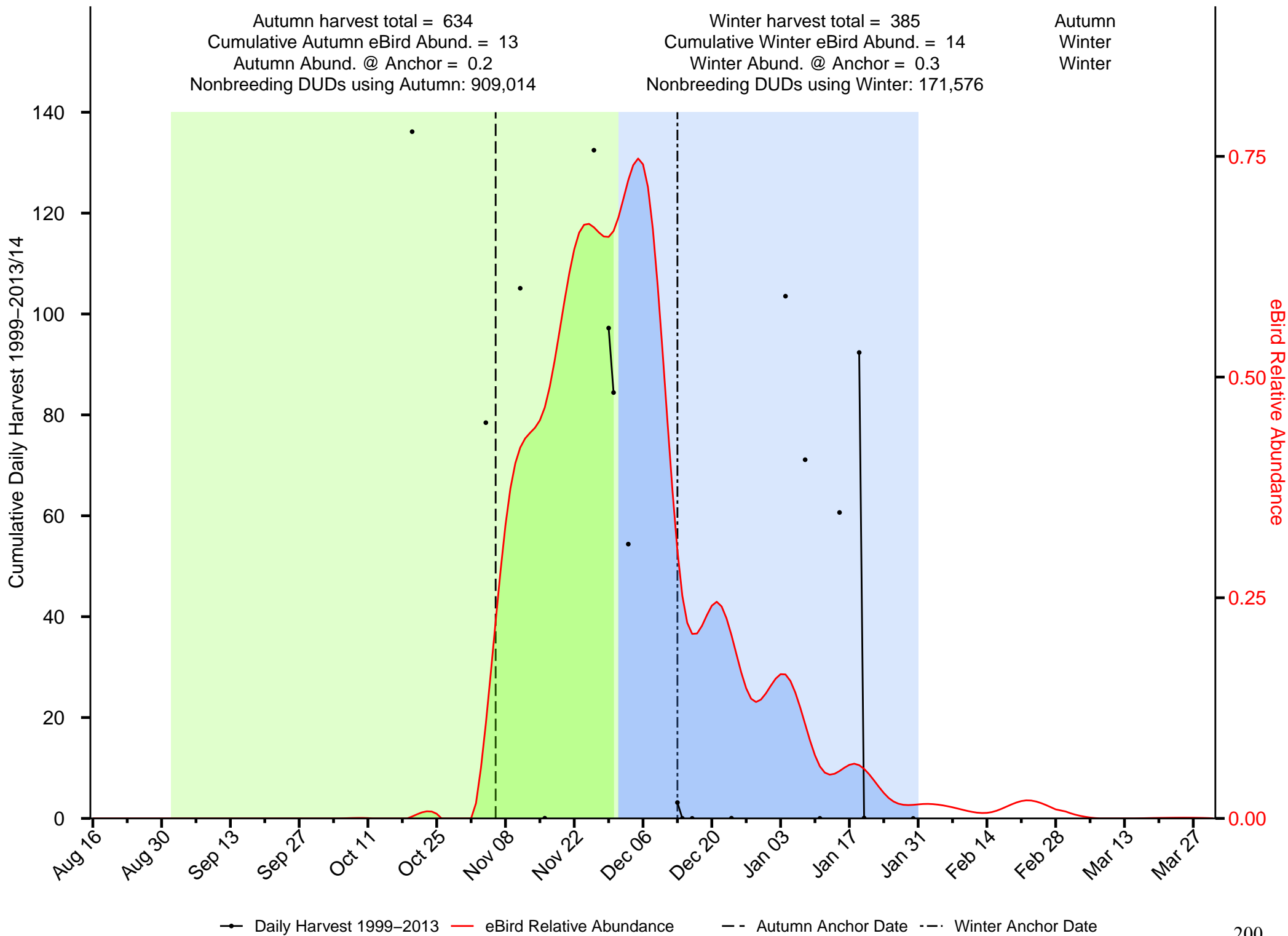

● Daily Harvest 1999-2013 — eBird Relative Abundance - - Autumn Anchor Date - - Winter Anchor Date

Summary of Mallard in the Intermountain West JV

Autumn harvest total = 4,484,830
 Cumulative Autumn eBird Abund. = 239,373
 Autumn Abund. @ Anchor = 2,841.6
 Nonbreeding DUDs using Autumn: 456,206,878

Winter harvest total = 4,205,622
 Cumulative Winter eBird Abund. = 226,959
 Winter Abund. @ Anchor = 3,867.3
 Nonbreeding DUDs using Winter: 298,565,486

Autumn
 Autumn
 Winter

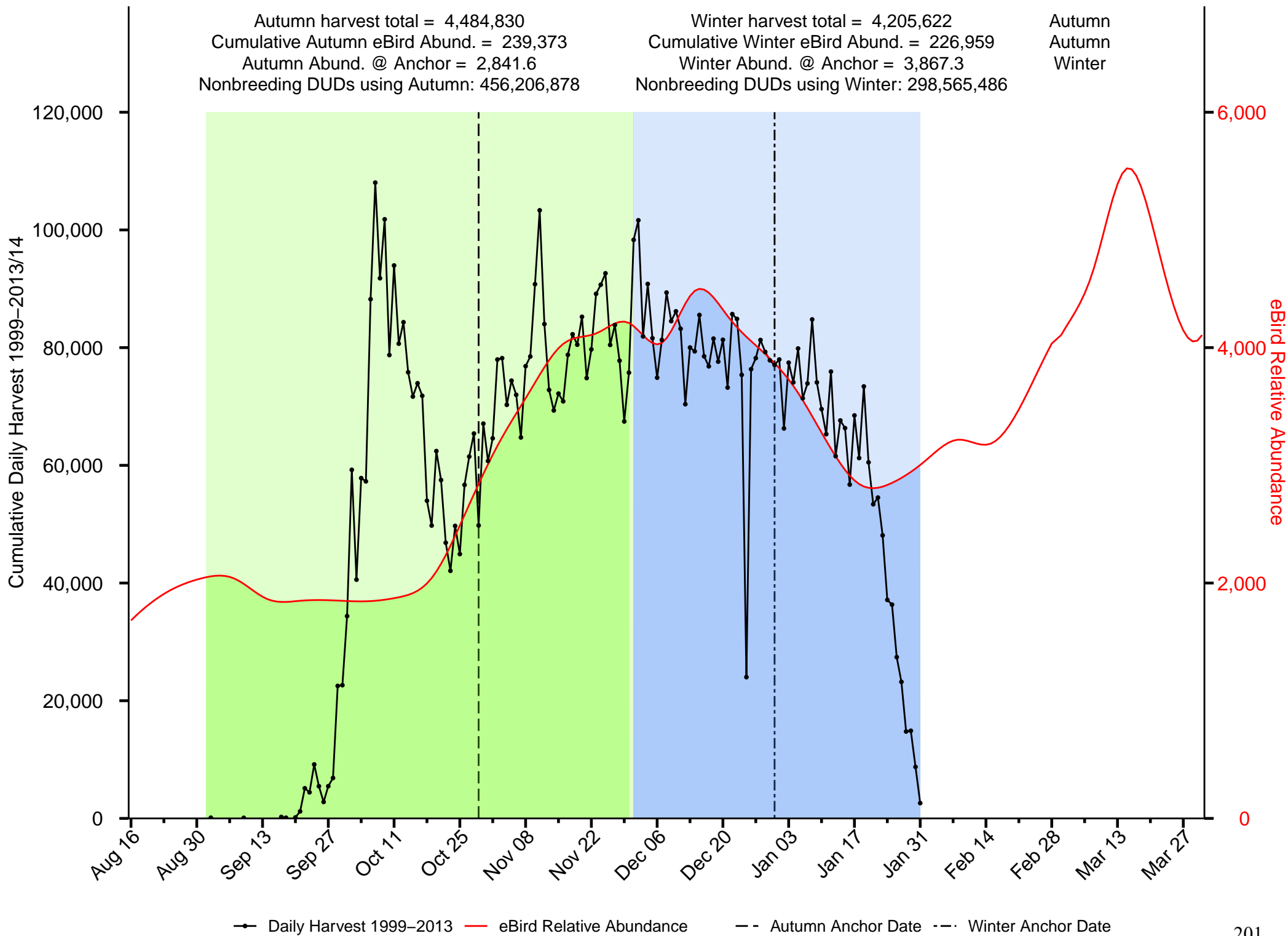

Summary of Merganser in the Intermountain West JV

Autumn harvest total = 27,888
 Cumulative Autumn eBird Abund. = 13,792
 Autumn Abund. @ Anchor = 341.8
 Nonbreeding DUDs using Autumn: 22,655,142

Winter harvest total = 24,214
 Cumulative Winter eBird Abund. = 17,053
 Winter Abund. @ Anchor = 301.8
 Nonbreeding DUDs using Winter: 20,774,825

Autumn
 Winter
 Autumn

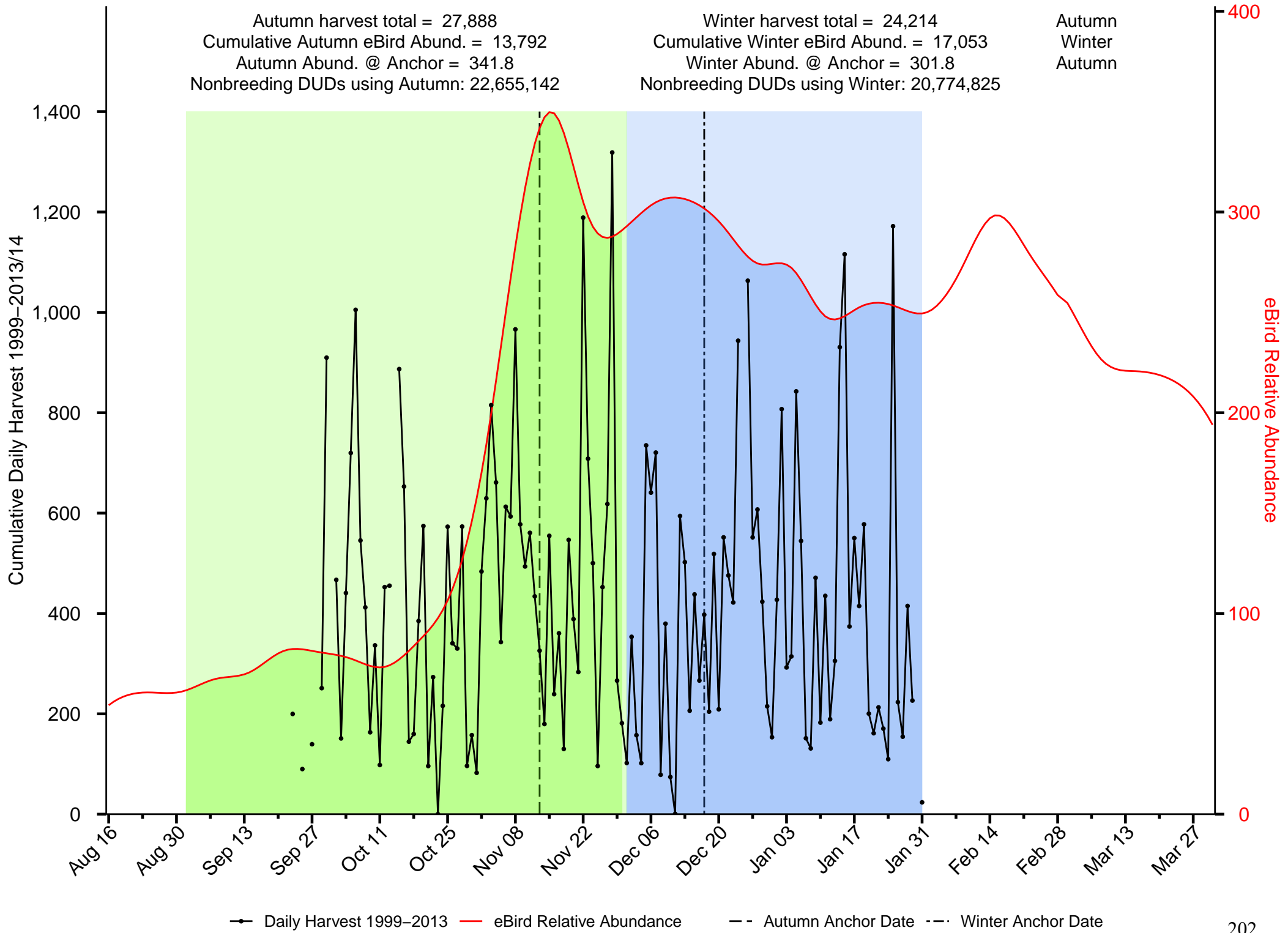

—●— Daily Harvest 1999-2013 — eBird Relative Abundance - - Autumn Anchor Date - - Winter Anchor Date

Summary of Northern Pintail in the Intermountain West JV

Autumn harvest total = 588,122
 Cumulative Autumn eBird Abund. = 43,650
 Autumn Abund. @ Anchor = 487.5
 Nonbreeding DUDs using Autumn: 556,772,853

Winter harvest total = 190,287
 Cumulative Winter eBird Abund. = 25,953
 Winter Abund. @ Anchor = 261.8
 Nonbreeding DUDs using Winter: 278,052,852

Autumn
 Autumn
 Autumn

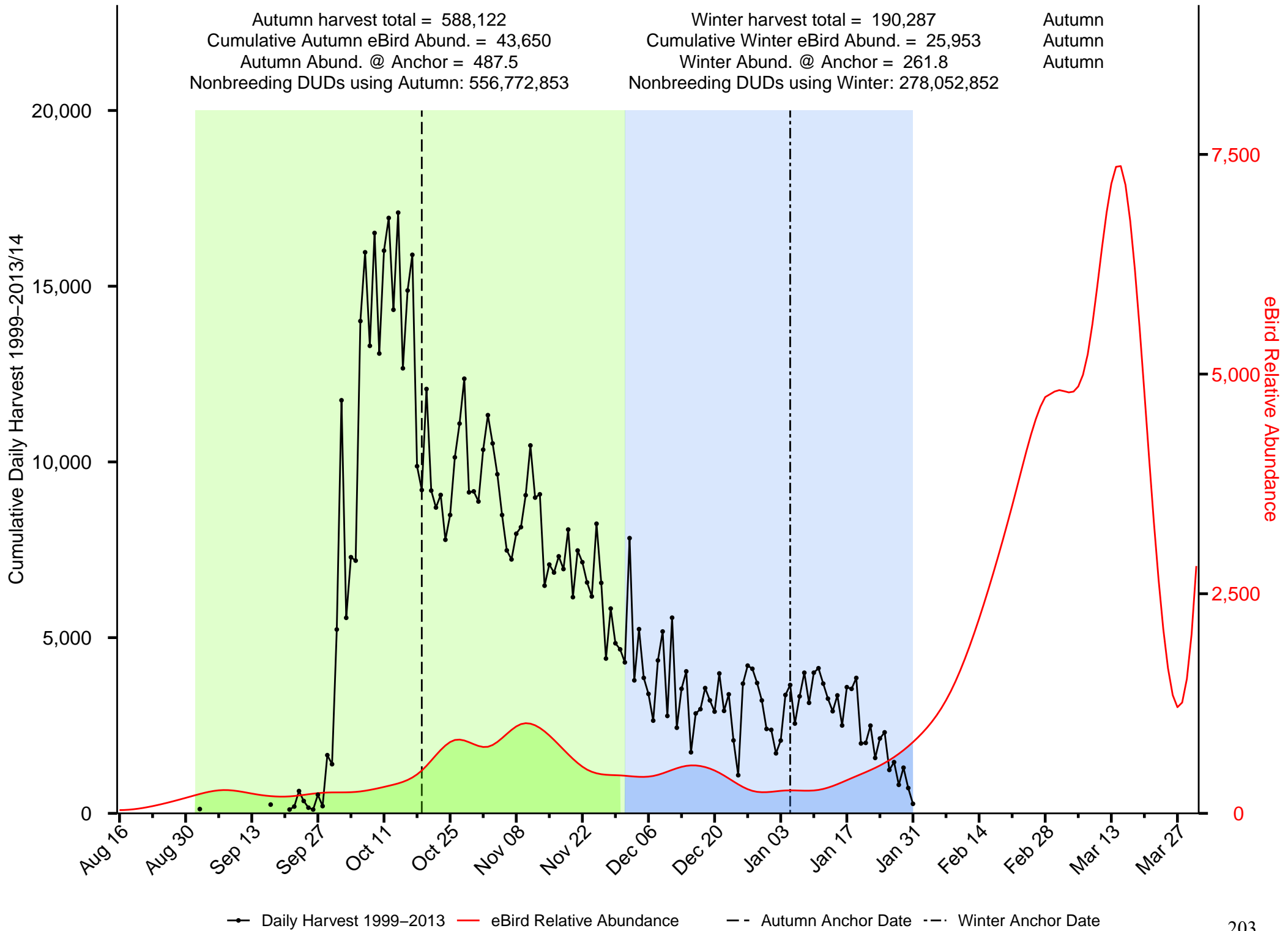

—●— Daily Harvest 1999-2013
 — eBird Relative Abundance
 - - Autumn Anchor Date
 - - - Winter Anchor Date

Summary of Northern Shoveler in the Intermountain West JV

Autumn harvest total = 523,435
 Cumulative Autumn eBird Abund. = 366,092
 Autumn Abund. @ Anchor = 3,029.4
 Nonbreeding DUDs using Autumn: 87,433,497

Winter harvest total = 207,532
 Cumulative Winter eBird Abund. = 108,156
 Winter Abund. @ Anchor = 1,783.3
 Nonbreeding DUDs using Winter: 35,771,879

Autumn
 Autumn
 Autumn

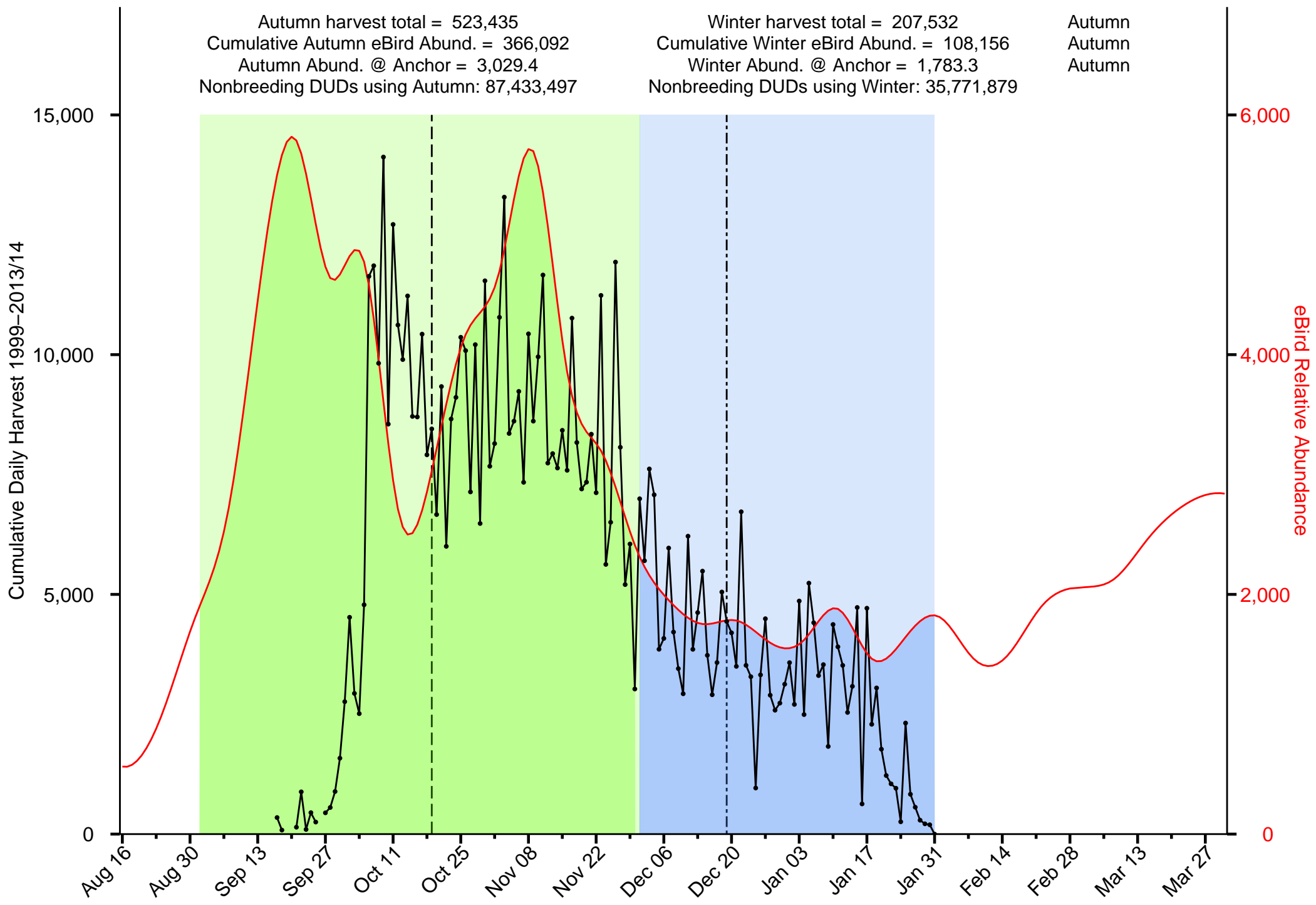

—●— Daily Harvest 1999–2013
 — eBird Relative Abundance
 - - - Autumn Anchor Date
 - - - Winter Anchor Date

Summary of Redhead in the Intermountain West JV

Autumn harvest total = 143,554
 Cumulative Autumn eBird Abund. = 7,608
 Autumn Abund. @ Anchor = 113.8
 Nonbreeding DUDs using Autumn: 21,960,132

Winter harvest total = 51,371
 Cumulative Winter eBird Abund. = 4,764
 Winter Abund. @ Anchor = 81.1
 Nonbreeding DUDs using Winter: 14,626,430

Autumn
 Autumn
 Autumn

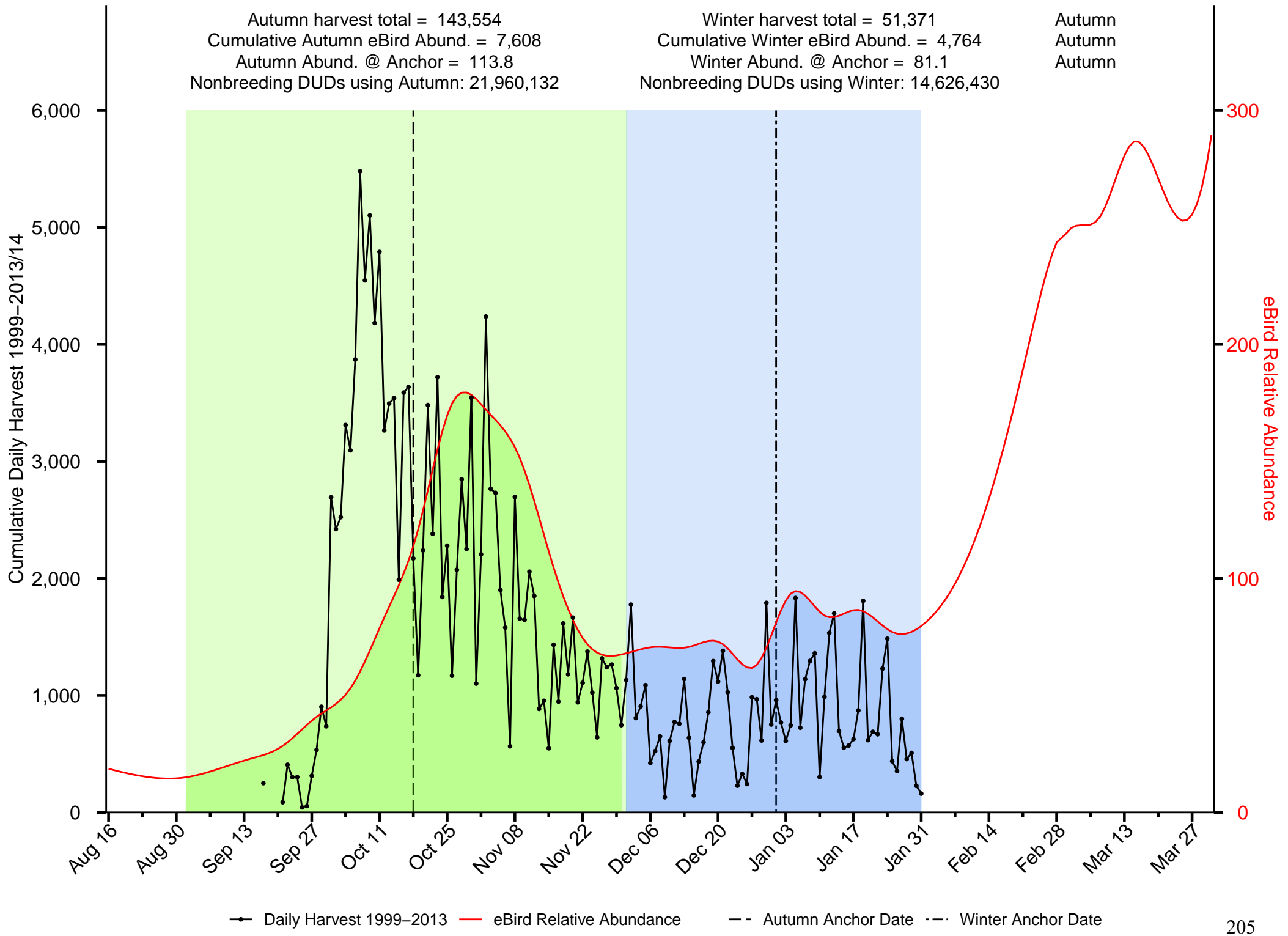

Summary of Ring-necked Duck in the Intermountain West JV

Autumn harvest total = 129,689
 Cumulative Autumn eBird Abund. = 15,334
 Autumn Abund. @ Anchor = 96.5
 Nonbreeding DUDs using Autumn: 36,161,076

Winter harvest total = 109,352
 Cumulative Winter eBird Abund. = 13,761
 Winter Abund. @ Anchor = 194.1
 Nonbreeding DUDs using Winter: 12,941,897

Autumn
 Autumn
 Winter

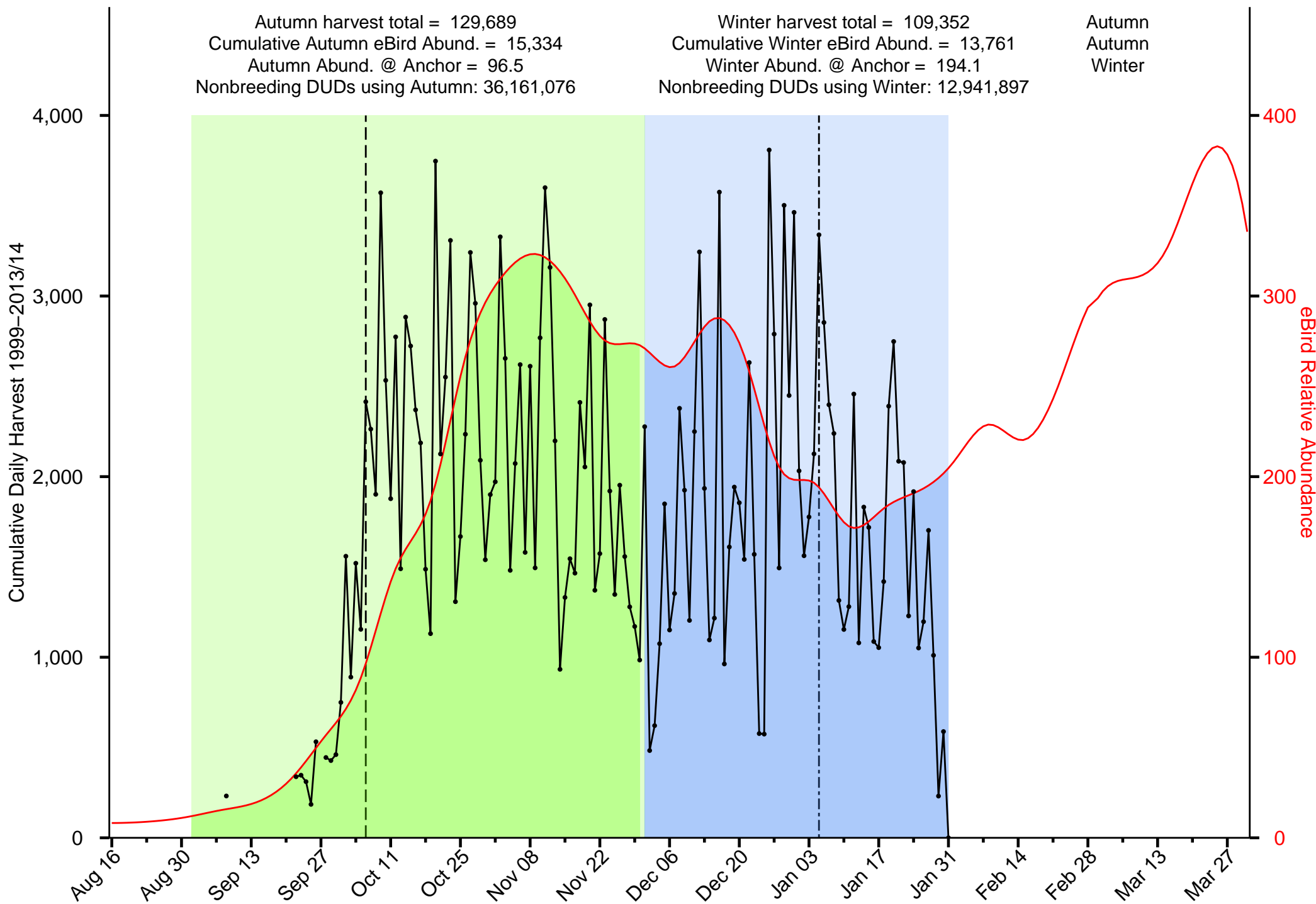

—●— Daily Harvest 1999-2013 — eBird Relative Abundance - - Autumn Anchor Date - - Winter Anchor Date

Summary of Ruddy Duck in the Intermountain West JV

Autumn harvest total = 37,841
 Cumulative Autumn eBird Abund. = 41,816
 Autumn Abund. @ Anchor = 636.8
 Nonbreeding DUDs using Autumn: 36,127,891

Winter harvest total = 15,134
 Cumulative Winter eBird Abund. = 23,120
 Winter Abund. @ Anchor = 437.8
 Nonbreeding DUDs using Winter: 21,083,347

Autumn
 Autumn
 Autumn

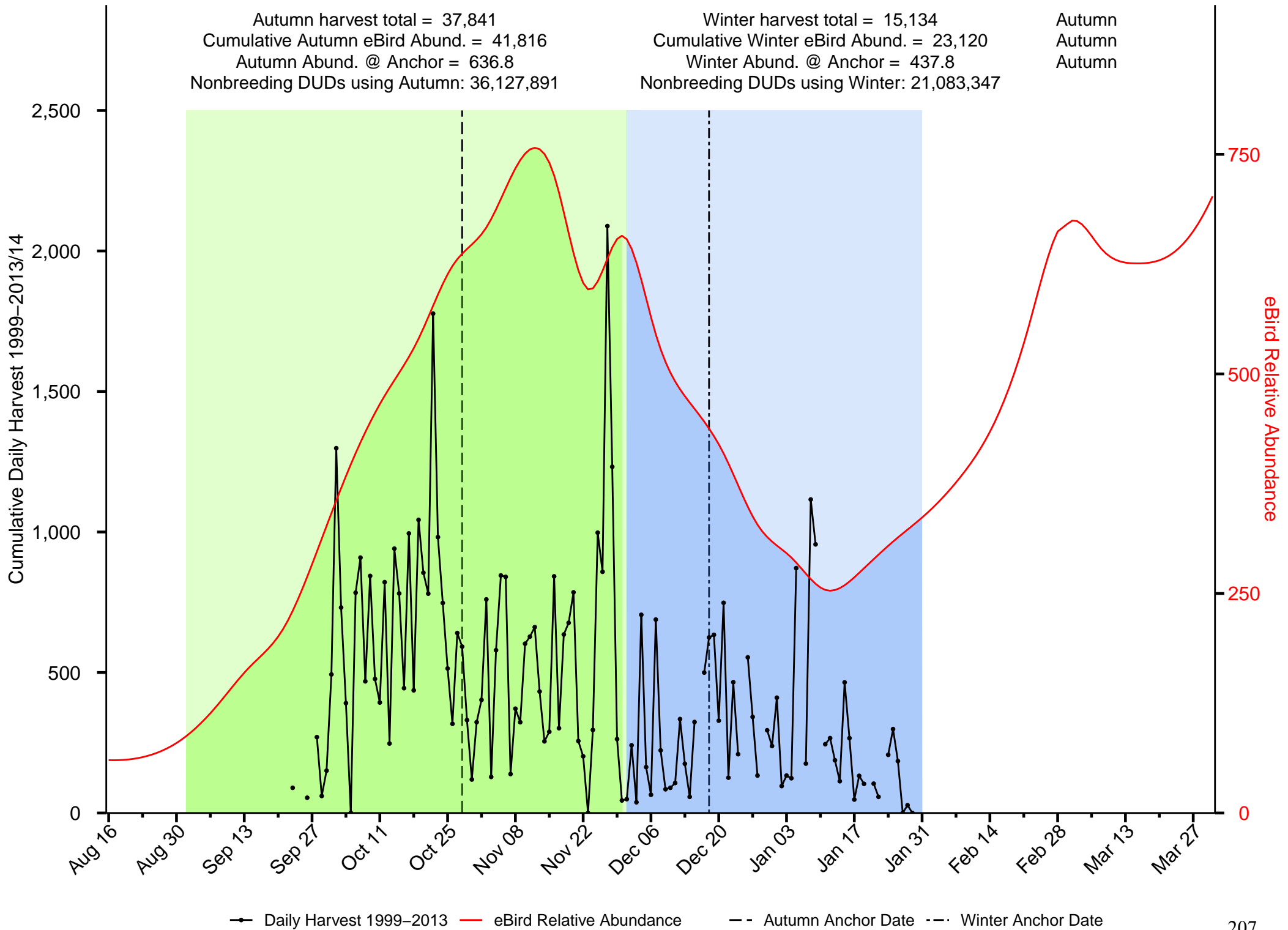

Summary of Scaup in the Intermountain West JV

Autumn harvest total = 130,638
 Cumulative Autumn eBird Abund. = 13,033
 Autumn Abund. @ Anchor = 83.4
 Nonbreeding DUDs using Autumn: 193,627,600

Winter harvest total = 115,765
 Cumulative Winter eBird Abund. = 9,685
 Winter Abund. @ Anchor = 146.7
 Nonbreeding DUDs using Winter: 82,110,619

Autumn
 Autumn
 Winter

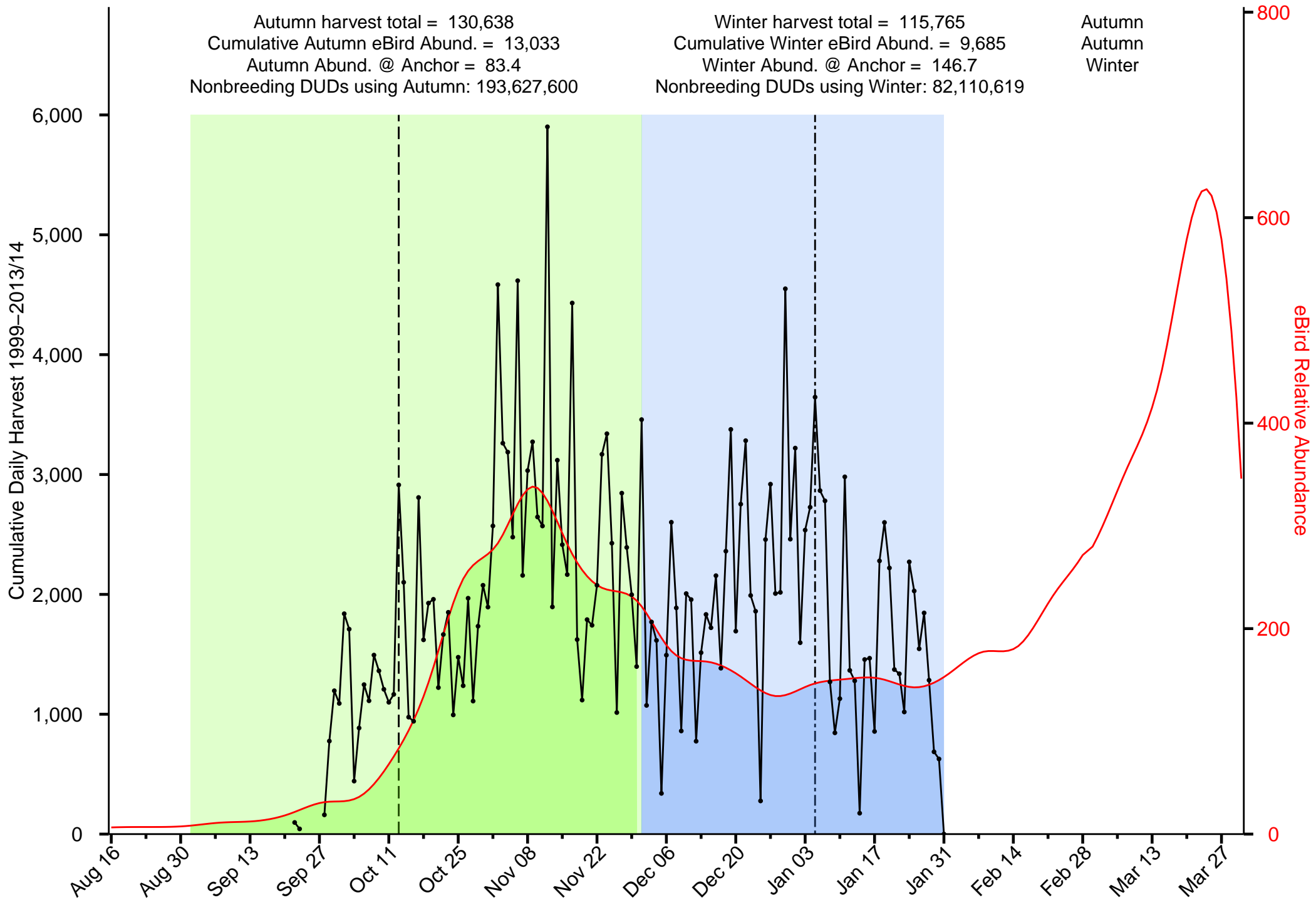

—●— Daily Harvest 1999–2013 — eBird Relative Abundance - - Autumn Anchor Date - - Winter Anchor Date

Summary of Scoter in the Intermountain West JV

Autumn harvest total = 7,302
 Cumulative Autumn eBird Abund. = 97
 Autumn Abund. @ Anchor = 1.4
 Nonbreeding DUDs using Autumn: 2,683,106

Winter harvest total = 88
 Cumulative Winter eBird Abund. = 7
 Winter Abund. @ Anchor = 0.1
 Nonbreeding DUDs using Winter: 512,824

Autumn
 Autumn
 Autumn

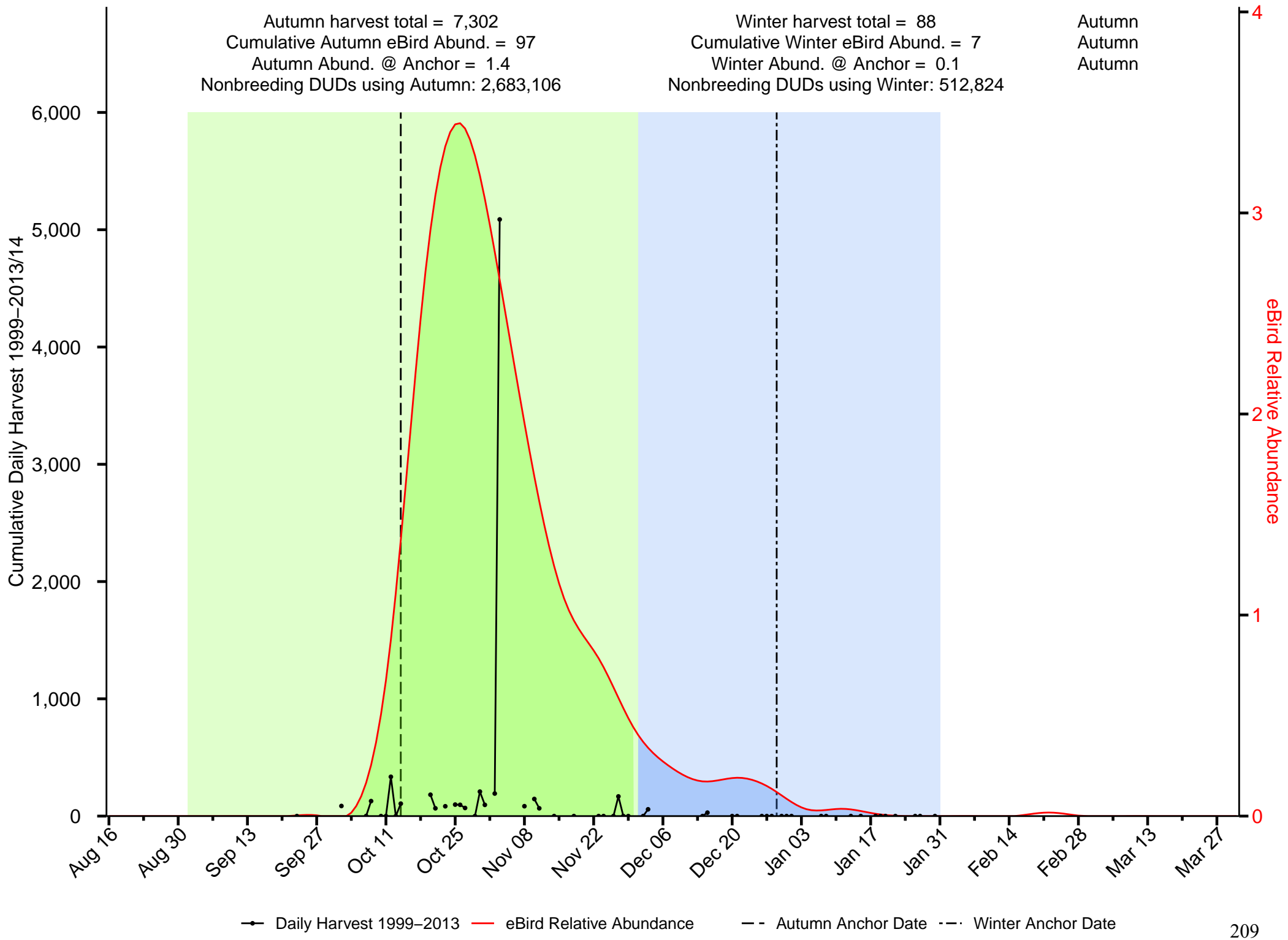

Summary of Wood Duck in the Intermountain West JV

Autumn harvest total = 111,287
 Cumulative Autumn eBird Abund. = 750
 Autumn Abund. @ Anchor = 9
 Nonbreeding DUDs using Autumn: 11,410,992

Winter harvest total = 46,639
 Cumulative Winter eBird Abund. = 249
 Winter Abund. @ Anchor = 4
 Nonbreeding DUDs using Winter: 14,147,391

Autumn
 Autumn
 Autumn

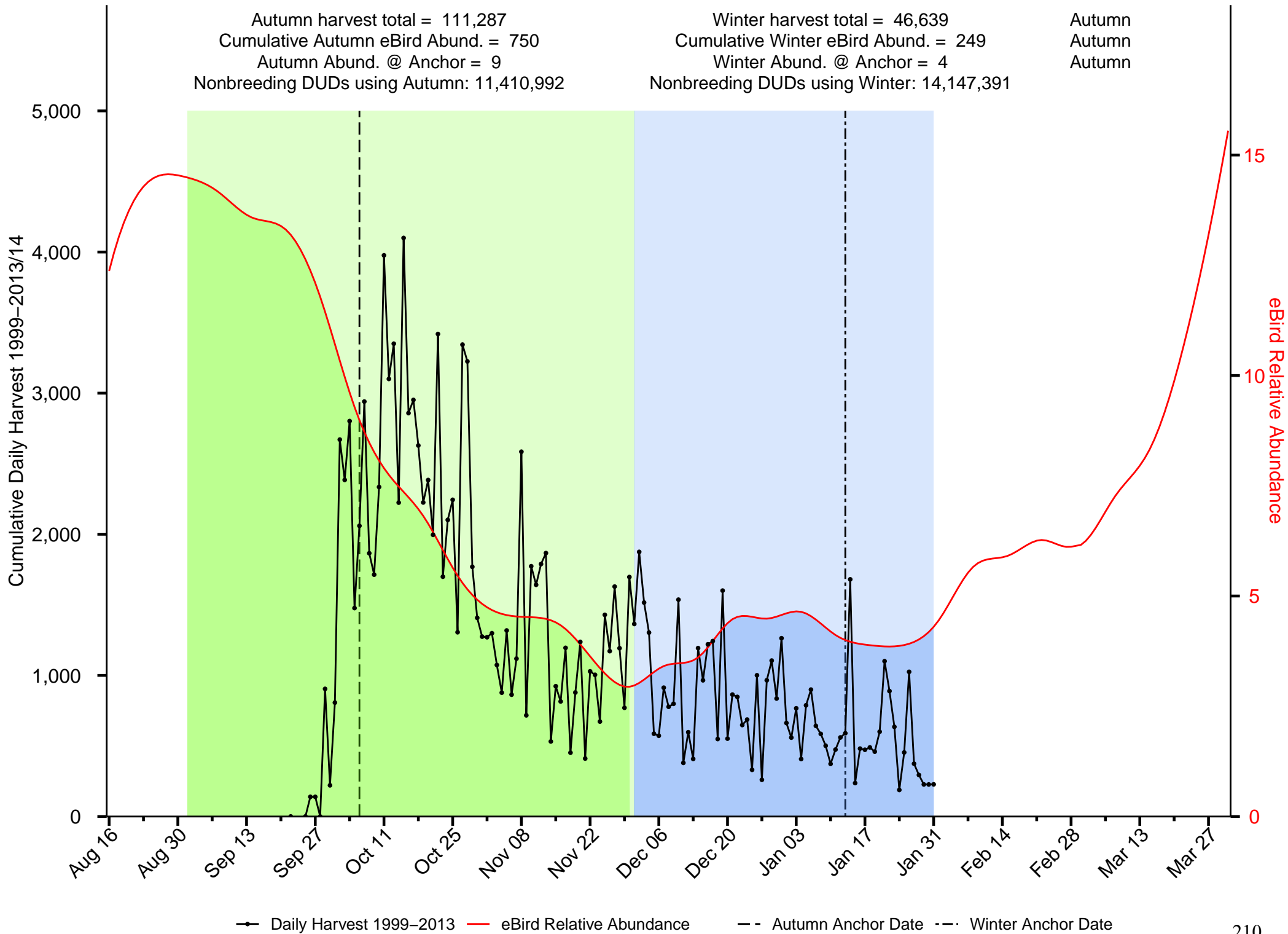

Daily Harvest 1999-2013
 eBird Relative Abundance
 Autumn Anchor Date
 Winter Anchor Date

Summary of American Black Duck in the Lower Mississippi Valley JV

Autumn harvest total = 3,074
 Cumulative Autumn eBird Abund. = 1
 Autumn Abund. @ Anchor = 0
 Nonbreeding DUDs using Autumn: Inf

Winter harvest total = 18,550
 Cumulative Winter eBird Abund. = 2
 Winter Abund. @ Anchor = 0
 Nonbreeding DUDs using Winter: 16,175,234

Winter
 Winter
 Winter

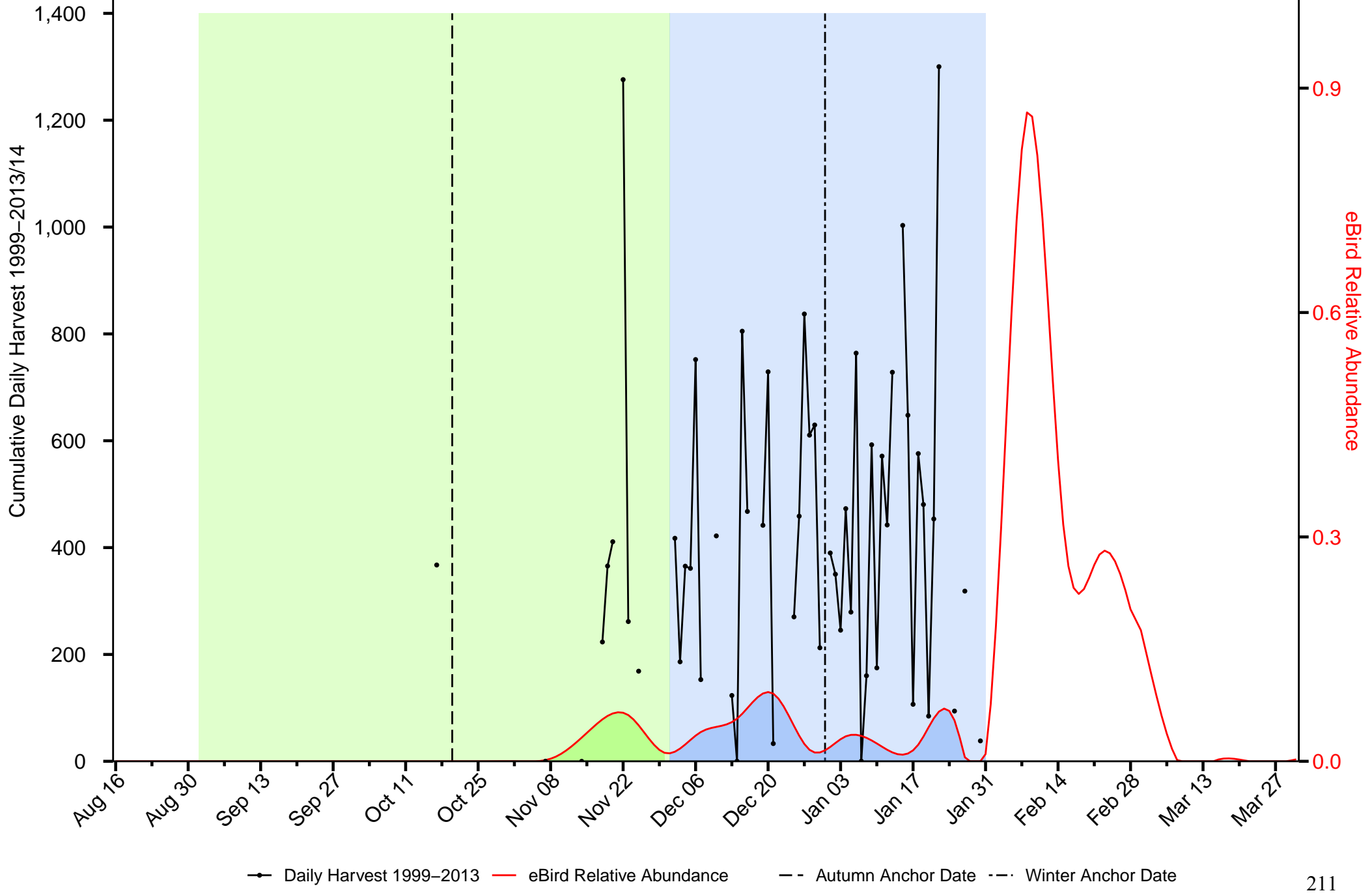

Summary of Green-winged Teal in the Lower Mississippi Valley JV

Autumn harvest total = 1,373,321
 Cumulative Autumn eBird Abund. = 39,206
 Autumn Abund. @ Anchor = 820.7
 Nonbreeding DUDs using Autumn: 95,912,441

Winter harvest total = 2,621,125
 Cumulative Winter eBird Abund. = 70,756
 Winter Abund. @ Anchor = 1,018.6
 Nonbreeding DUDs using Winter: 122,408,200

Winter
 Winter
 Winter

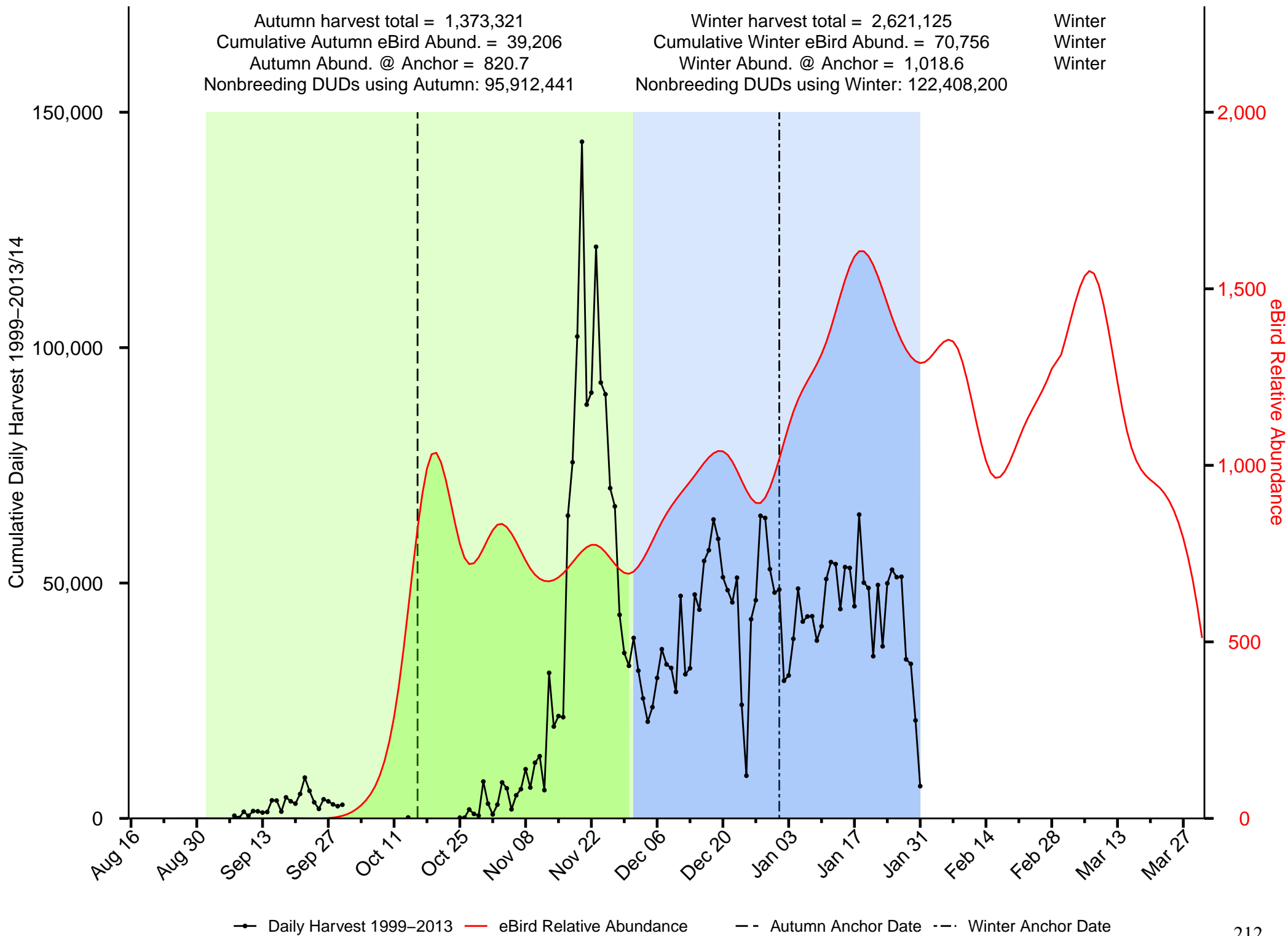

Summary of American Wigeon in the Lower Mississippi Valley JV

Autumn harvest total = 259,300
 Cumulative Autumn eBird Abund. = 1,797
 Autumn Abund. @ Anchor = 9.3
 Nonbreeding DUDs using Autumn: 215,262,897

Winter harvest total = 502,384
 Cumulative Winter eBird Abund. = 3,840
 Winter Abund. @ Anchor = 53.5
 Nonbreeding DUDs using Winter: 51,527,008

Winter
 Winter
 Winter

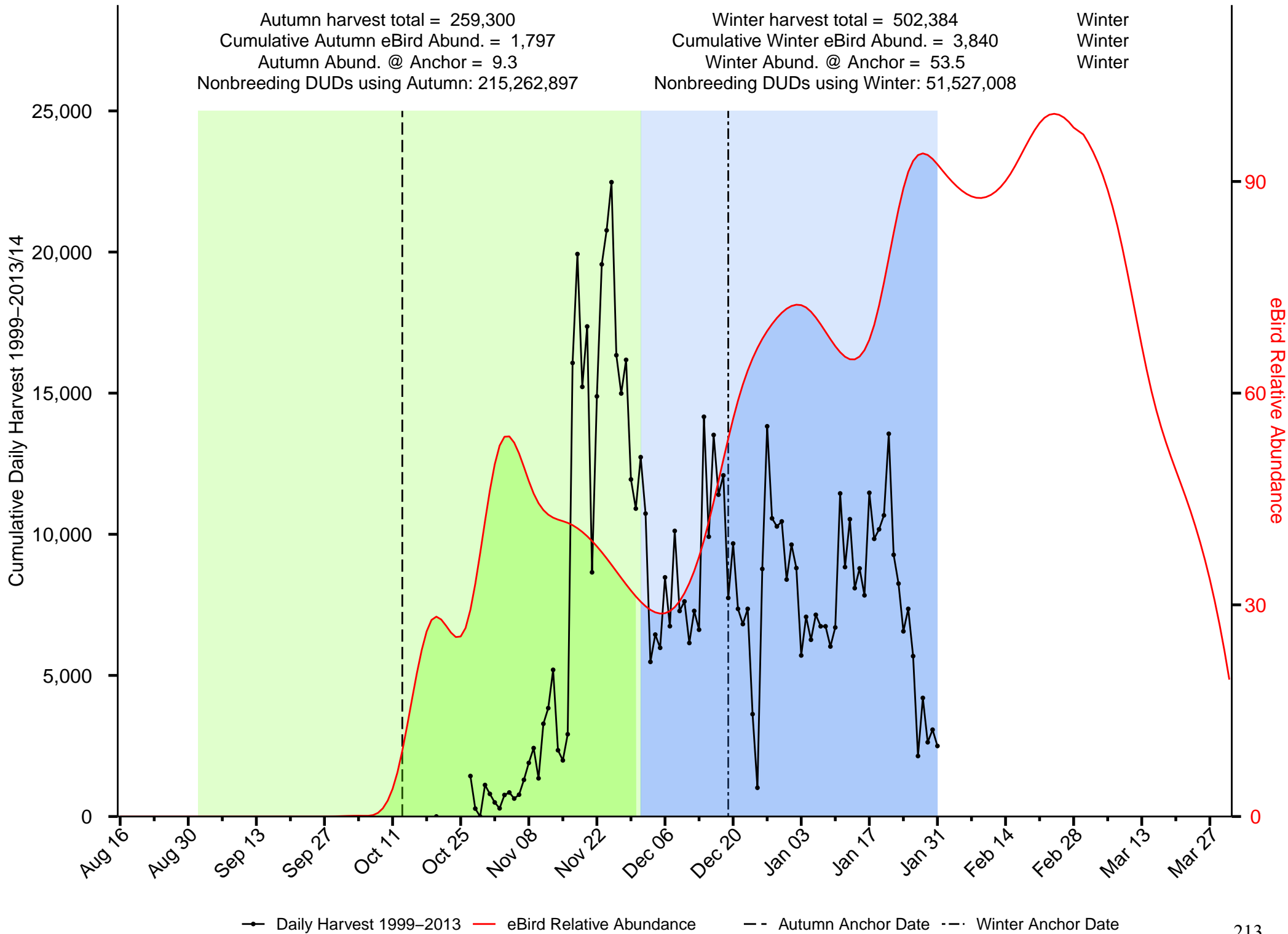

—●— Daily Harvest 1999-2013
 — eBird Relative Abundance
 - - - Autumn Anchor Date
 - · - · Winter Anchor Date

Summary of Bufflehead in the Lower Mississippi Valley JV

Autumn harvest total = 12,683
 Cumulative Autumn eBird Abund. = 595
 Autumn Abund. @ Anchor = 20.2
 Nonbreeding DUDs using Autumn: 4,980,808

Winter harvest total = 30,331
 Cumulative Winter eBird Abund. = 2,627
 Winter Abund. @ Anchor = 42.8
 Nonbreeding DUDs using Winter: 6,052,615

Winter
 Winter
 Winter

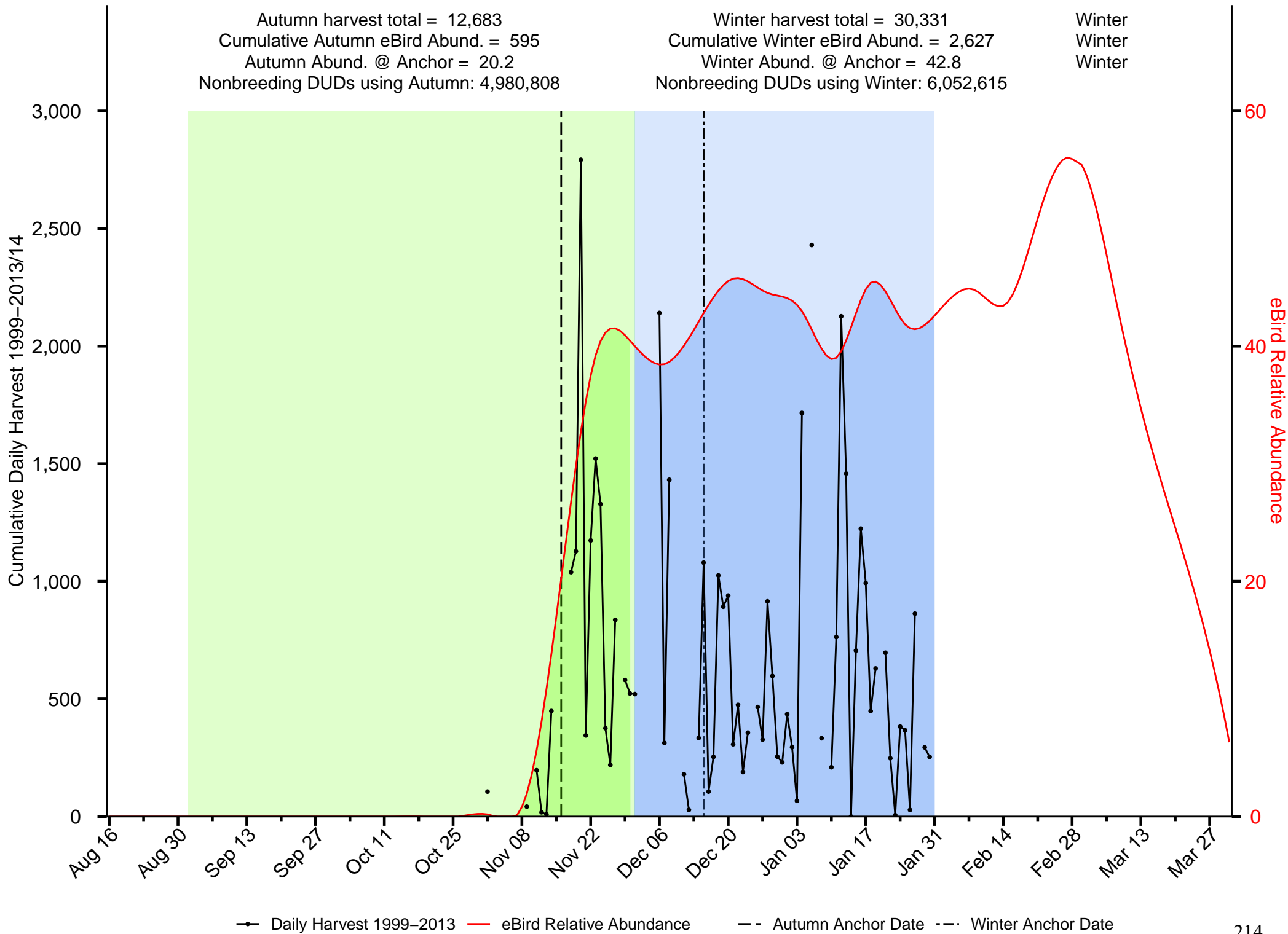

Daily Harvest 1999-2013
 eBird Relative Abundance
 Autumn Anchor Date
 Winter Anchor Date

Summary of Blue-winged Teal in the Lower Mississippi Valley JV

Autumn harvest total = 1,261,734	Winter harvest total = 220,892	Autumn
Cumulative Autumn eBird Abund. = 76,172	Cumulative Winter eBird Abund. = 1,240	Autumn
Autumn Abund. @ Anchor = 976.4	Winter Abund. @ Anchor = 14.8	Autumn
Nonbreeding DUDs using Autumn: 23,098,726	Nonbreeding DUDs using Winter: 275,613,876	

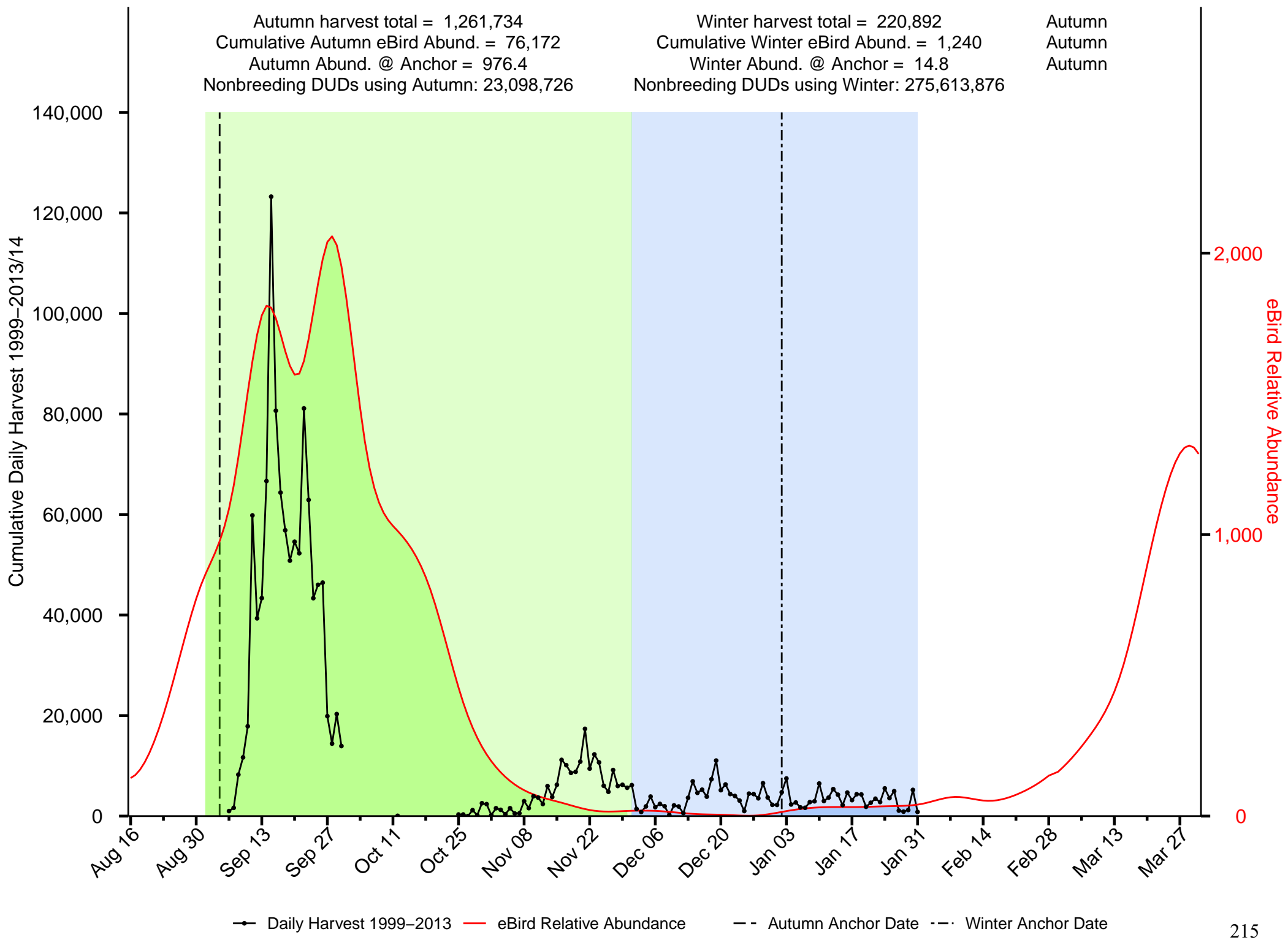

Summary of Canvasback in the Lower Mississippi Valley JV

Autumn harvest total = 45,163
 Cumulative Autumn eBird Abund. = 218
 Autumn Abund. @ Anchor = 0
 Nonbreeding DUDs using Autumn: 23,882,203,274

Winter harvest total = 112,638
 Cumulative Winter eBird Abund. = 1,992
 Winter Abund. @ Anchor = 48
 Nonbreeding DUDs using Winter: 12,545,202

Winter
 Winter
 Winter

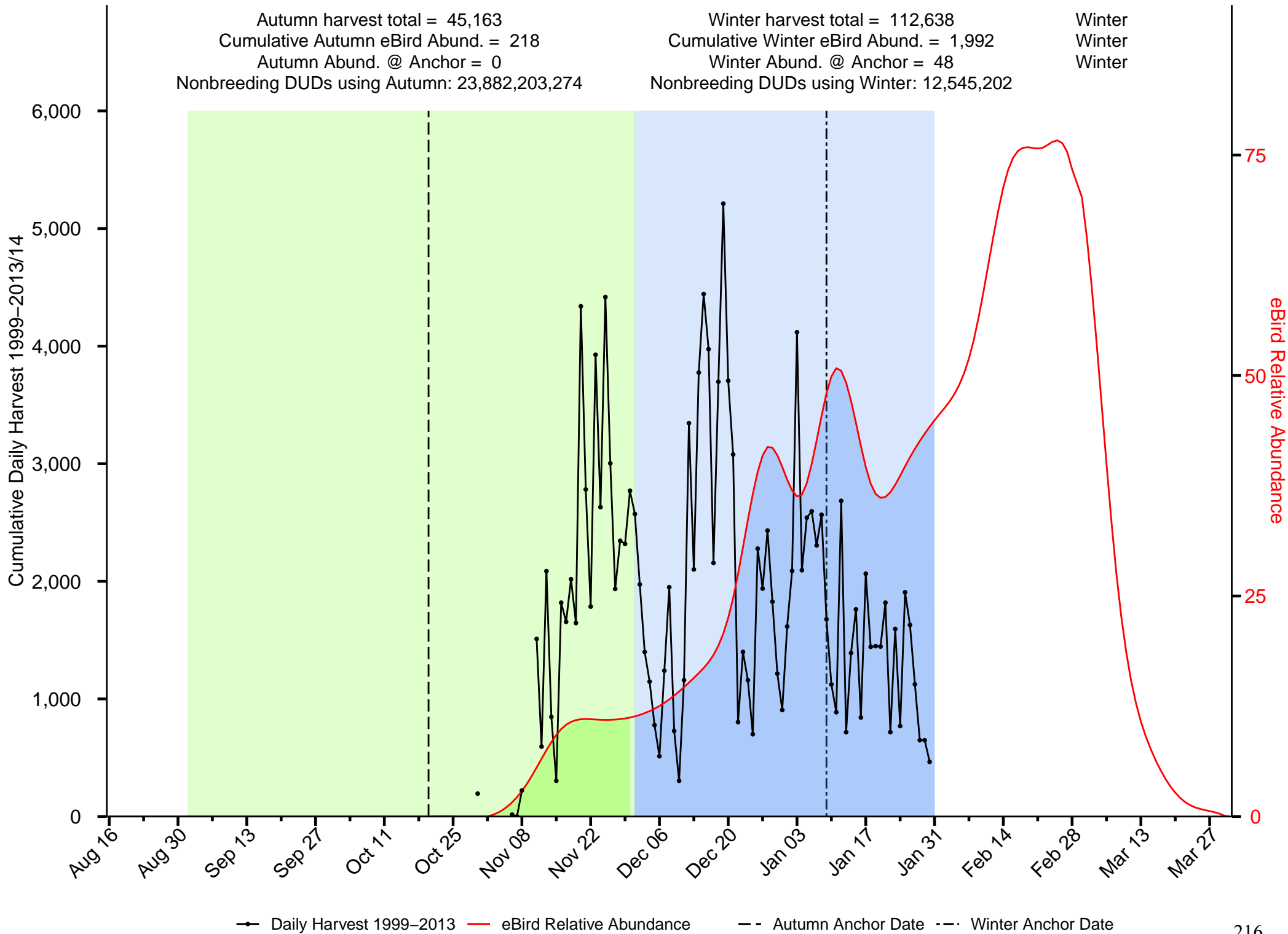

Daily Harvest 1999-2013
 eBird Relative Abundance
 Autumn Anchor Date
 Winter Anchor Date

Summary of Cinnamon Teal in the Lower Mississippi Valley JV

Autumn harvest total = 7
 Cumulative Autumn eBird Abund. = 0
 Autumn Abund. @ Anchor = 0
 Nonbreeding DUDs using Autumn: 390,548,171,957,393

Winter harvest total = 1
 Cumulative Winter eBird Abund. = 0
 Winter Abund. @ Anchor = 0
 Nonbreeding DUDs using Winter: Inf

Autumn
 Winter
 Autumn

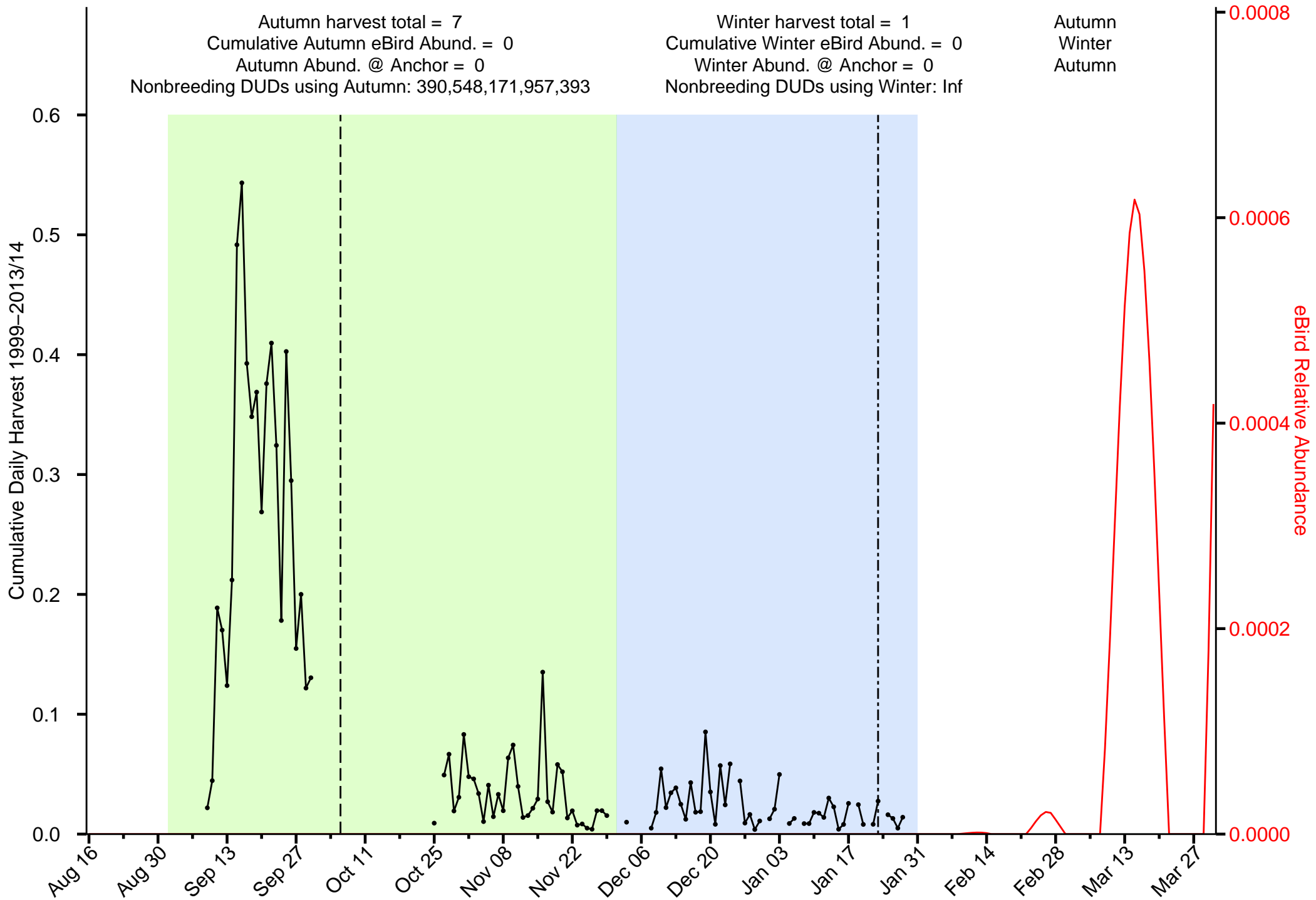

—●— Daily Harvest 1999-2013/14 — eBird Relative Abundance - - Autumn Anchor Date - - Winter Anchor Date

Summary of Common Goldeneye in the Lower Mississippi Valley JV

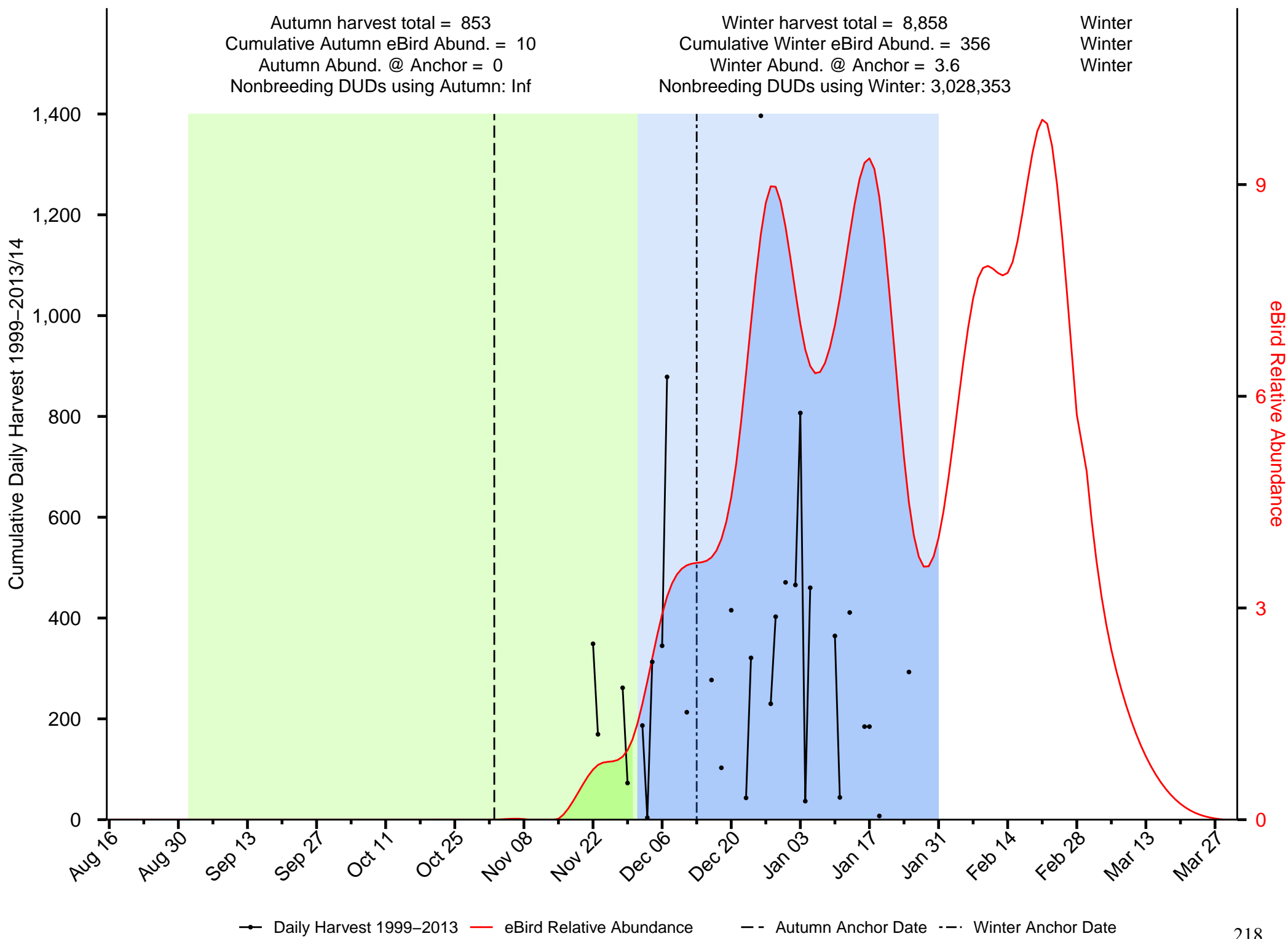

Summary of Gadwall in the Lower Mississippi Valley JV

Autumn harvest total = 1,680,975
 Cumulative Autumn eBird Abund. = 63,238
 Autumn Abund. @ Anchor = 1,037.1
 Nonbreeding DUDs using Autumn: 110,381,578

Winter harvest total = 3,950,244
 Cumulative Winter eBird Abund. = 92,487
 Winter Abund. @ Anchor = 1,614.3
 Nonbreeding DUDs using Winter: 112,580,026

Winter
 Winter
 Winter

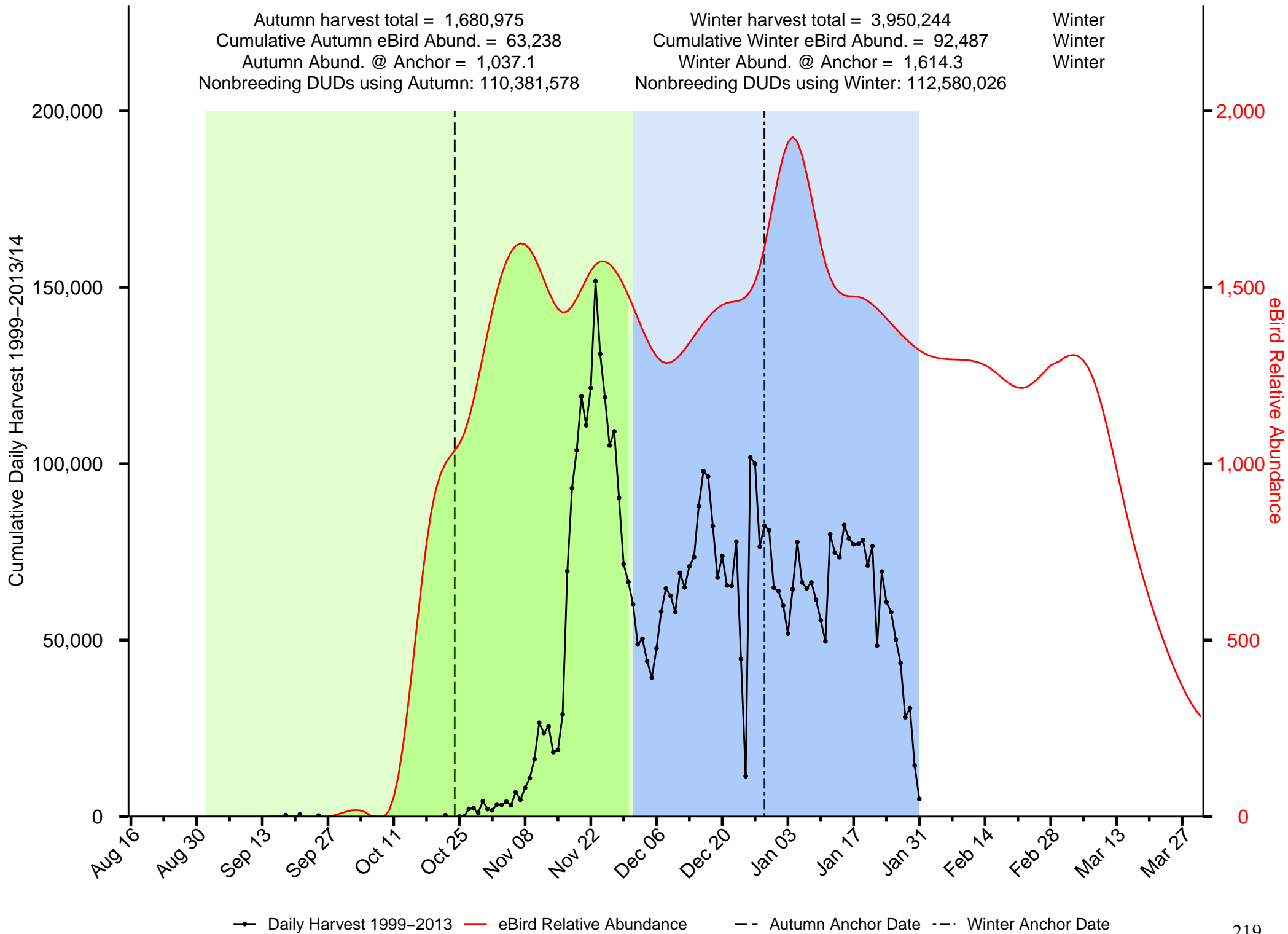

—●— Daily Harvest 1999–2013 — eBird Relative Abundance - - Autumn Anchor Date - - Winter Anchor Date

Summary of Hooded Merganser in the Lower Mississippi Valley JV

Autumn harvest total = 45,350
 Cumulative Autumn eBird Abund. = 946
 Autumn Abund. @ Anchor = 0
 Nonbreeding DUDs using Autumn: Inf

Winter harvest total = 120,158
 Cumulative Winter eBird Abund. = 5,789
 Winter Abund. @ Anchor = 96.1
 Nonbreeding DUDs using Winter: 21,245,939

Winter
 Winter
 Winter

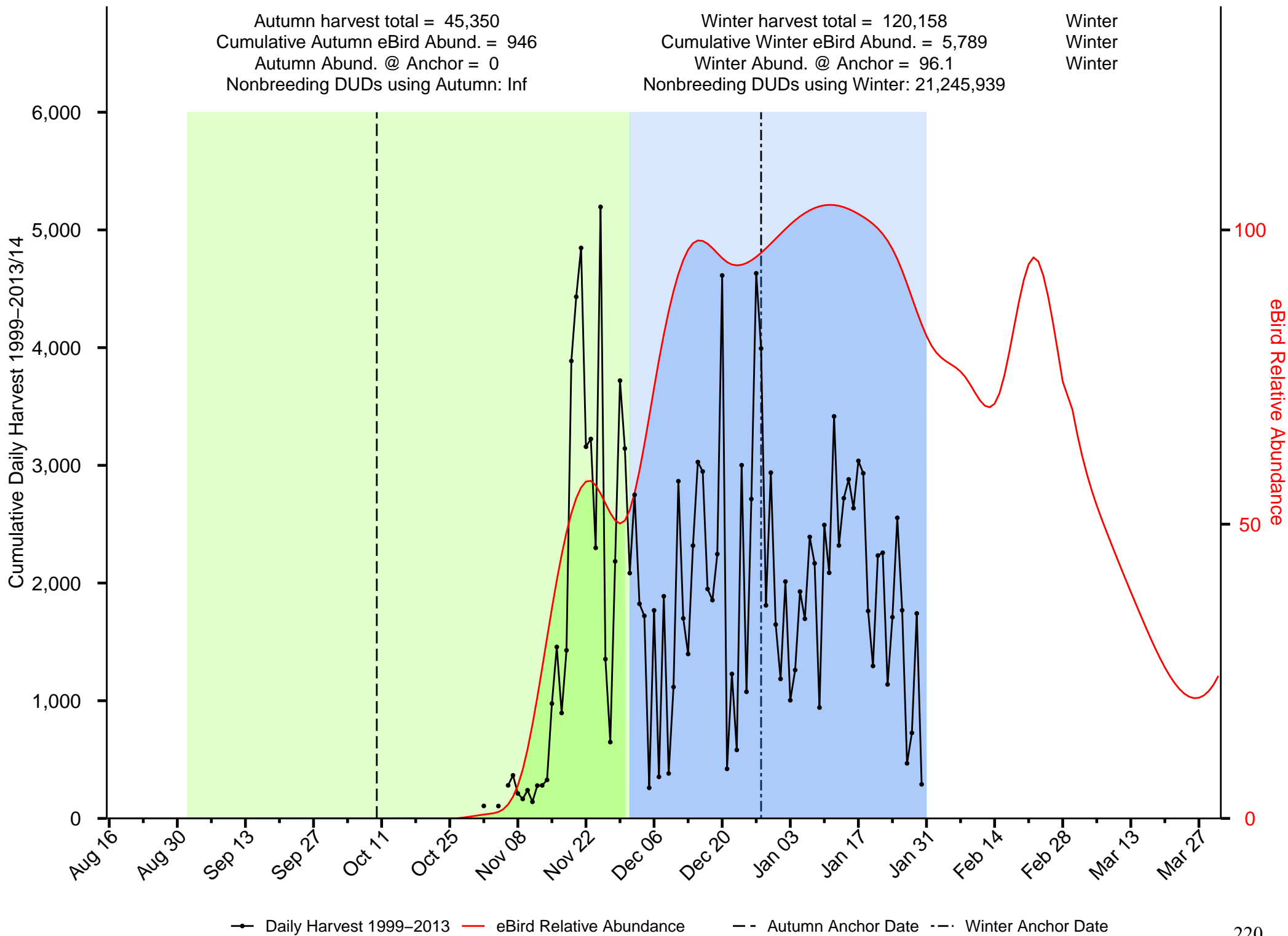

—●— Daily Harvest 1999-2013 — eBird Relative Abundance - - Autumn Anchor Date - - Winter Anchor Date

Summary of Mallard in the Lower Mississippi Valley JV

Autumn harvest total = 2,315,535
 Cumulative Autumn eBird Abund. = 418,706
 Autumn Abund. @ Anchor = 1,670.7
 Nonbreeding DUDs using Autumn: 445,177,505

Winter harvest total = 10,858,657
 Cumulative Winter eBird Abund. = 294,196
 Winter Abund. @ Anchor = 4,694.8
 Nonbreeding DUDs using Winter: 701,544,850

Winter
 Autumn
 Winter

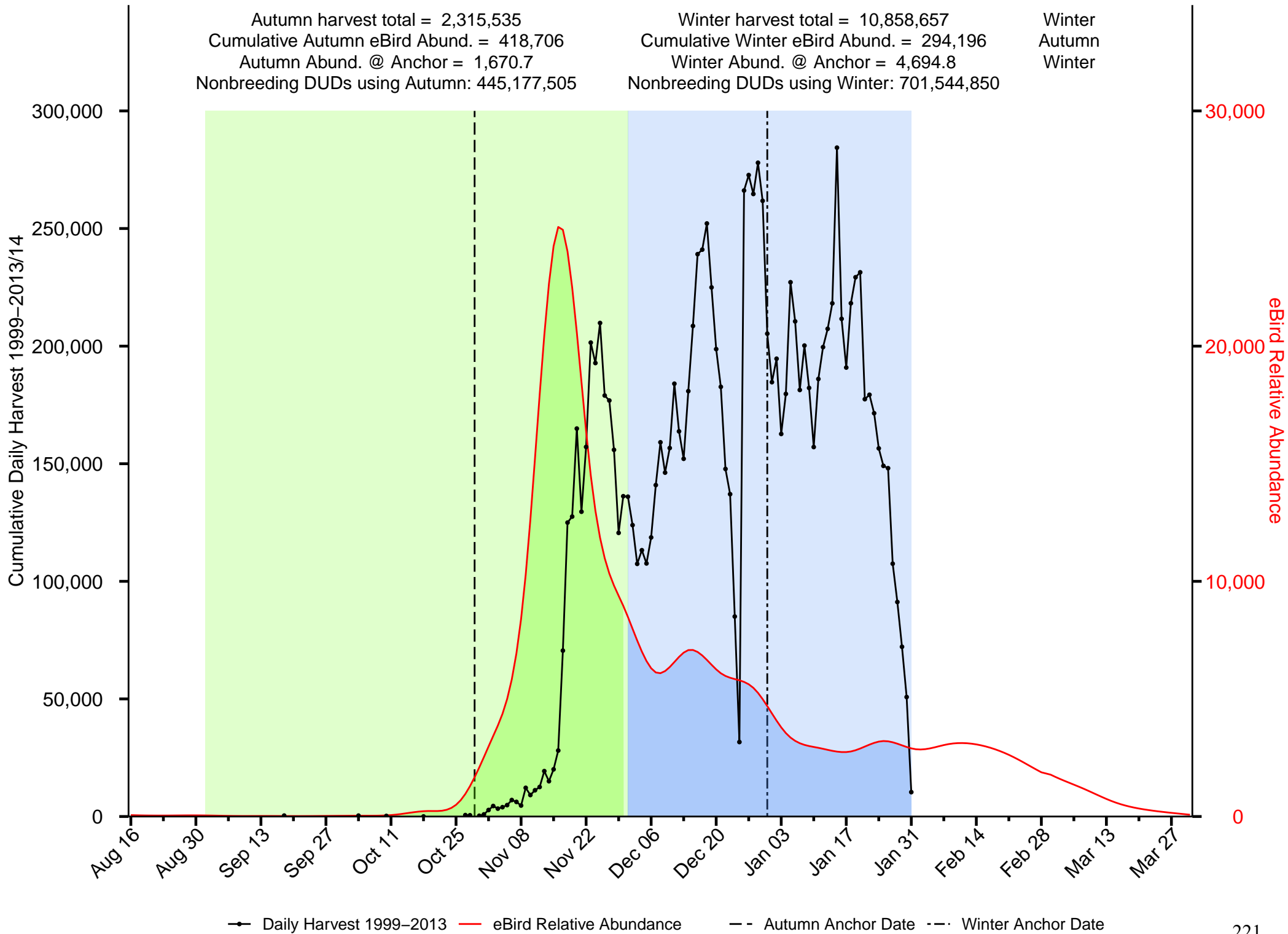

Summary of Merganser in the Lower Mississippi Valley JV

Autumn harvest total = 2,167
 Cumulative Autumn eBird Abund. = 8
 Autumn Abund. @ Anchor = 0.2
 Nonbreeding DUDs using Autumn: 1,594,214

Winter harvest total = 756
 Cumulative Winter eBird Abund. = 11
 Winter Abund. @ Anchor = 0.2
 Nonbreeding DUDs using Winter: 611,405

Autumn
 Winter
 Autumn

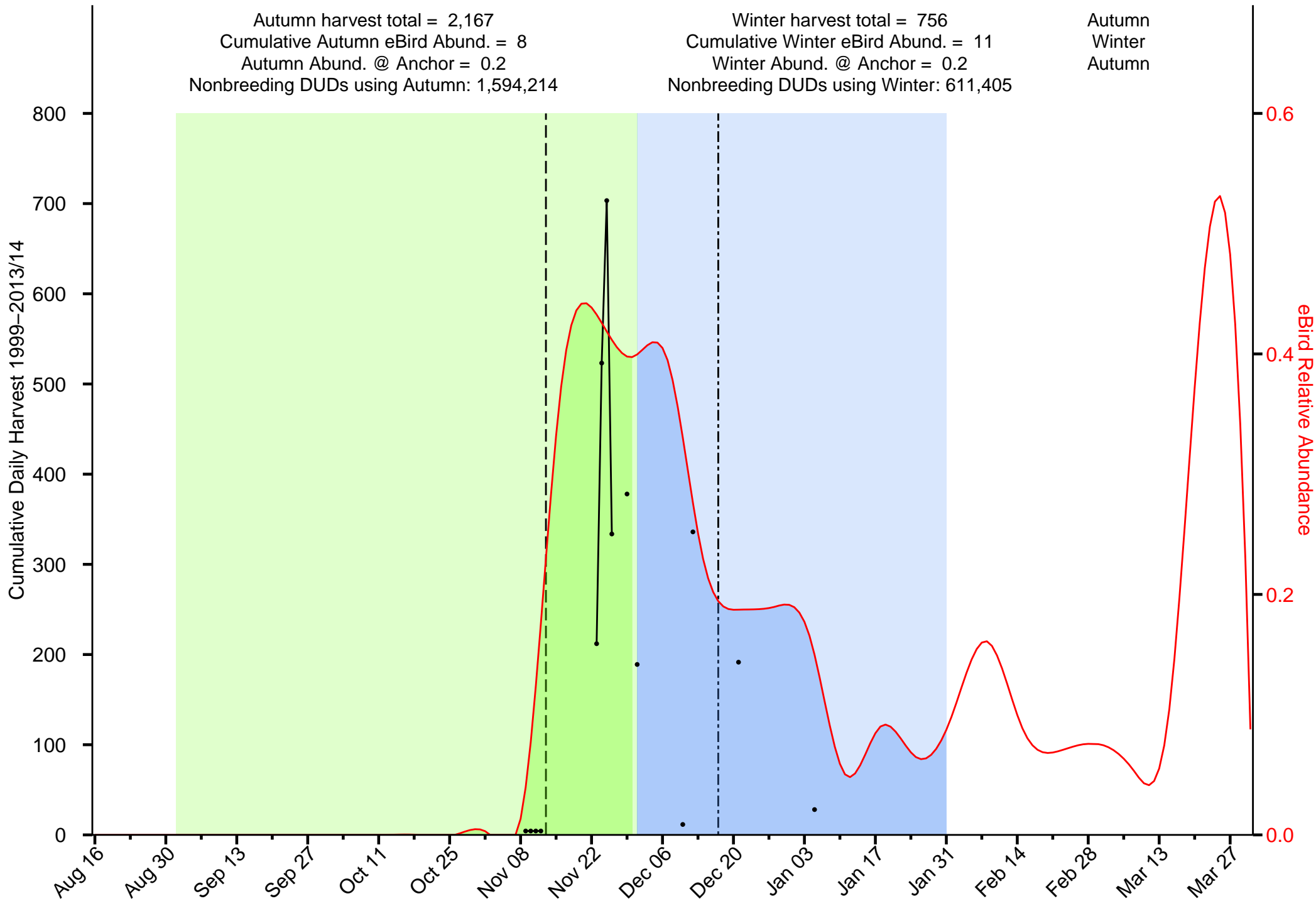

—●— Daily Harvest 1999-2013
 — eBird Relative Abundance
 - - Autumn Anchor Date
 - · - Winter Anchor Date

Summary of Northern Pintail in the Lower Mississippi Valley JV

Autumn harvest total = 177,574
 Cumulative Autumn eBird Abund. = 85,020
 Autumn Abund. @ Anchor = 1,519.6
 Nonbreeding DUDs using Autumn: 49,989,309

Winter harvest total = 538,694
 Cumulative Winter eBird Abund. = 126,739
 Winter Abund. @ Anchor = 2,118.5
 Nonbreeding DUDs using Winter: 87,800,774

Winter
 Winter
 Winter

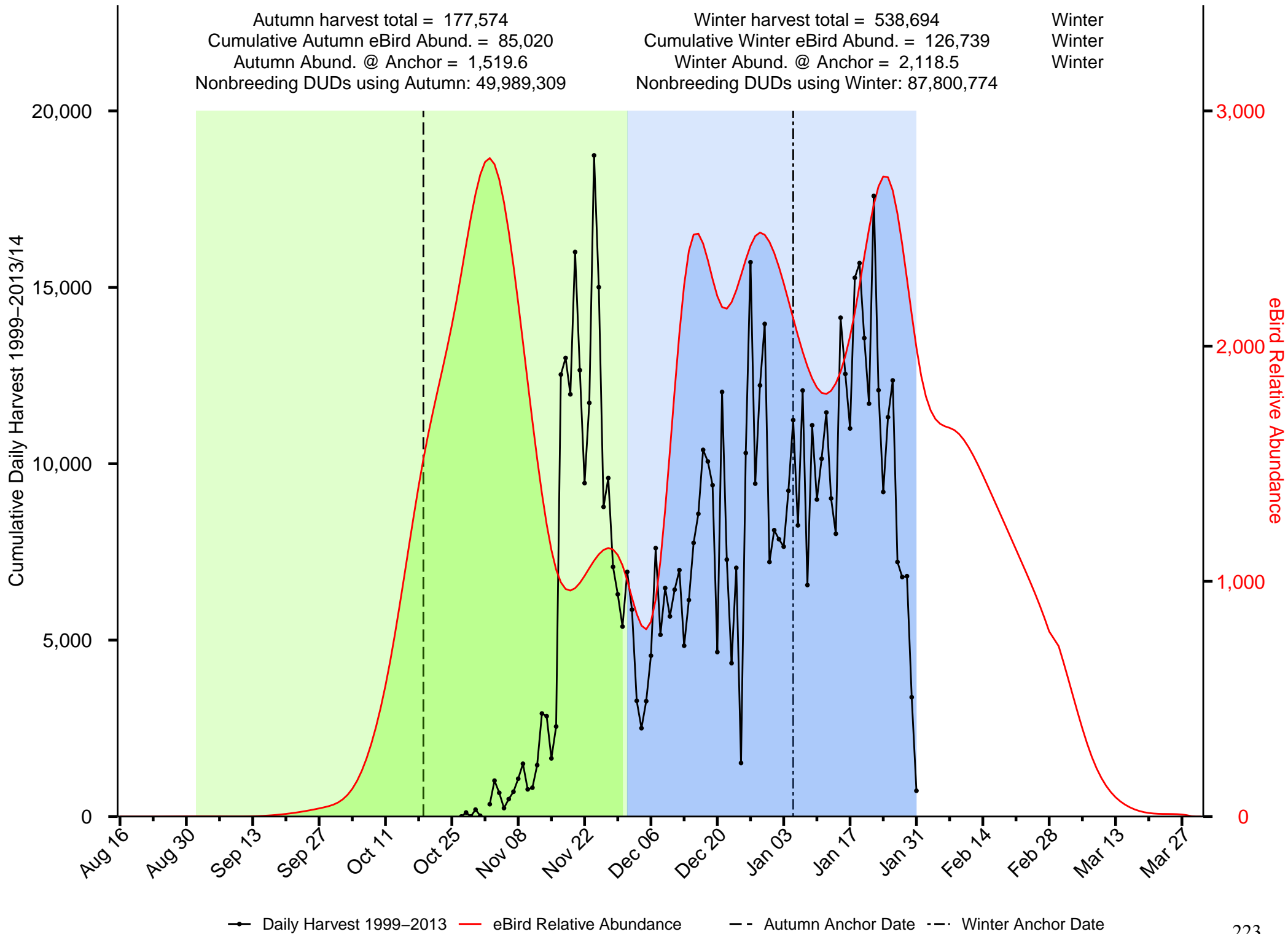

—●— Daily Harvest 1999-2013
 — eBird Relative Abundance
 - - Autumn Anchor Date
 - · - Winter Anchor Date

Summary of Northern Shoveler in the Lower Mississippi Valley JV

Autumn harvest total = 497,123
 Cumulative Autumn eBird Abund. = 56,551
 Autumn Abund. @ Anchor = 526.8
 Nonbreeding DUDs using Autumn: 209,010,288

Winter harvest total = 1,325,684
 Cumulative Winter eBird Abund. = 95,692
 Winter Abund. @ Anchor = 1,320.3
 Nonbreeding DUDs using Winter: 132,755,198

Winter
 Winter
 Winter

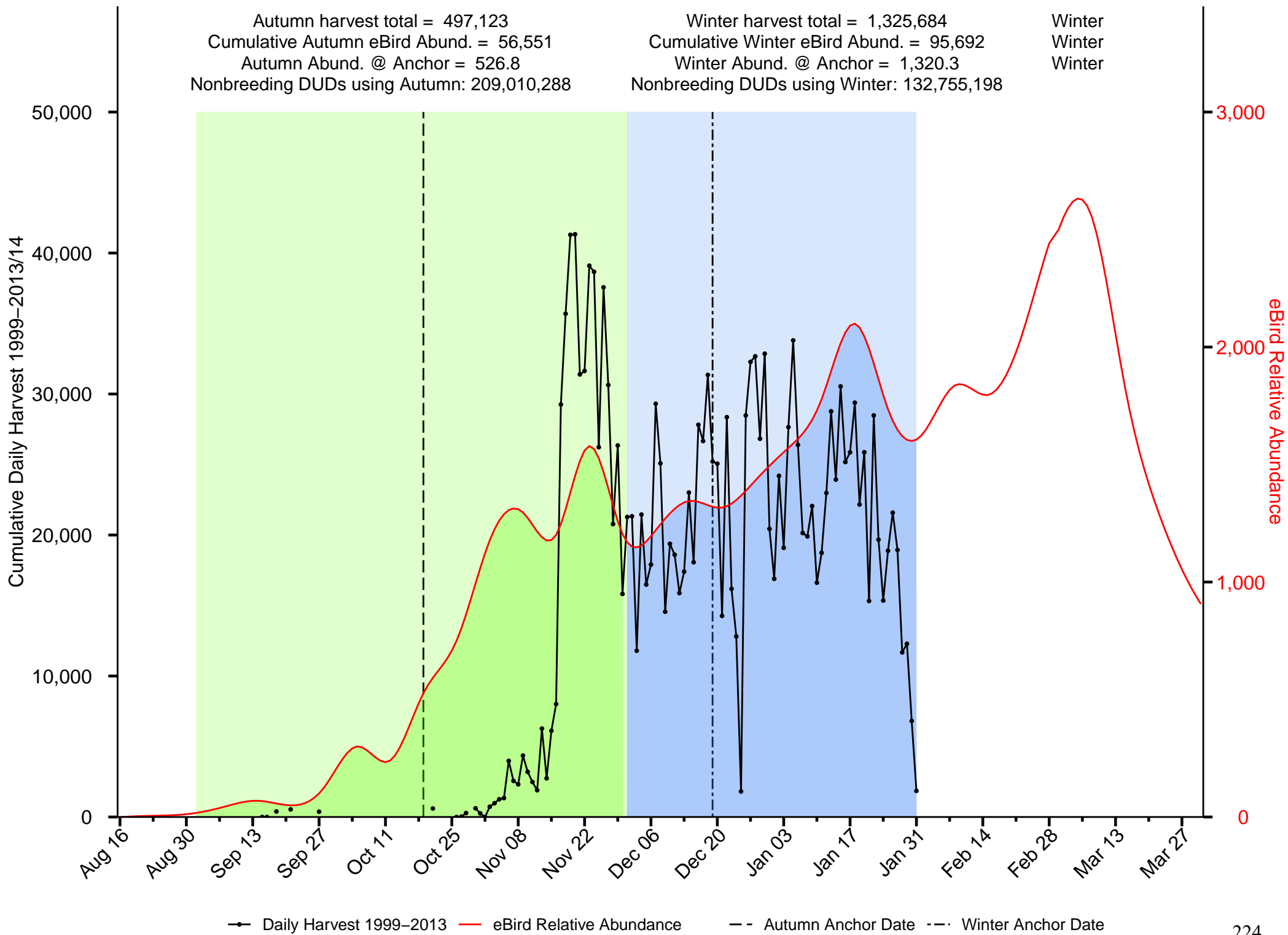

—●— Daily Harvest 1999–2013
 — eBird Relative Abundance
 - - - Autumn Anchor Date
 - · - · Winter Anchor Date

Summary of Redhead in the Lower Mississippi Valley JV

Autumn harvest total = 63,626
 Cumulative Autumn eBird Abund. = 210
 Autumn Abund. @ Anchor = 0
 Nonbreeding DUDs using Autumn: 58,765,326,987

Winter harvest total = 75,081
 Cumulative Winter eBird Abund. = 421
 Winter Abund. @ Anchor = 5.2
 Nonbreeding DUDs using Winter: 15,051,810

Winter
 Winter
 Winter

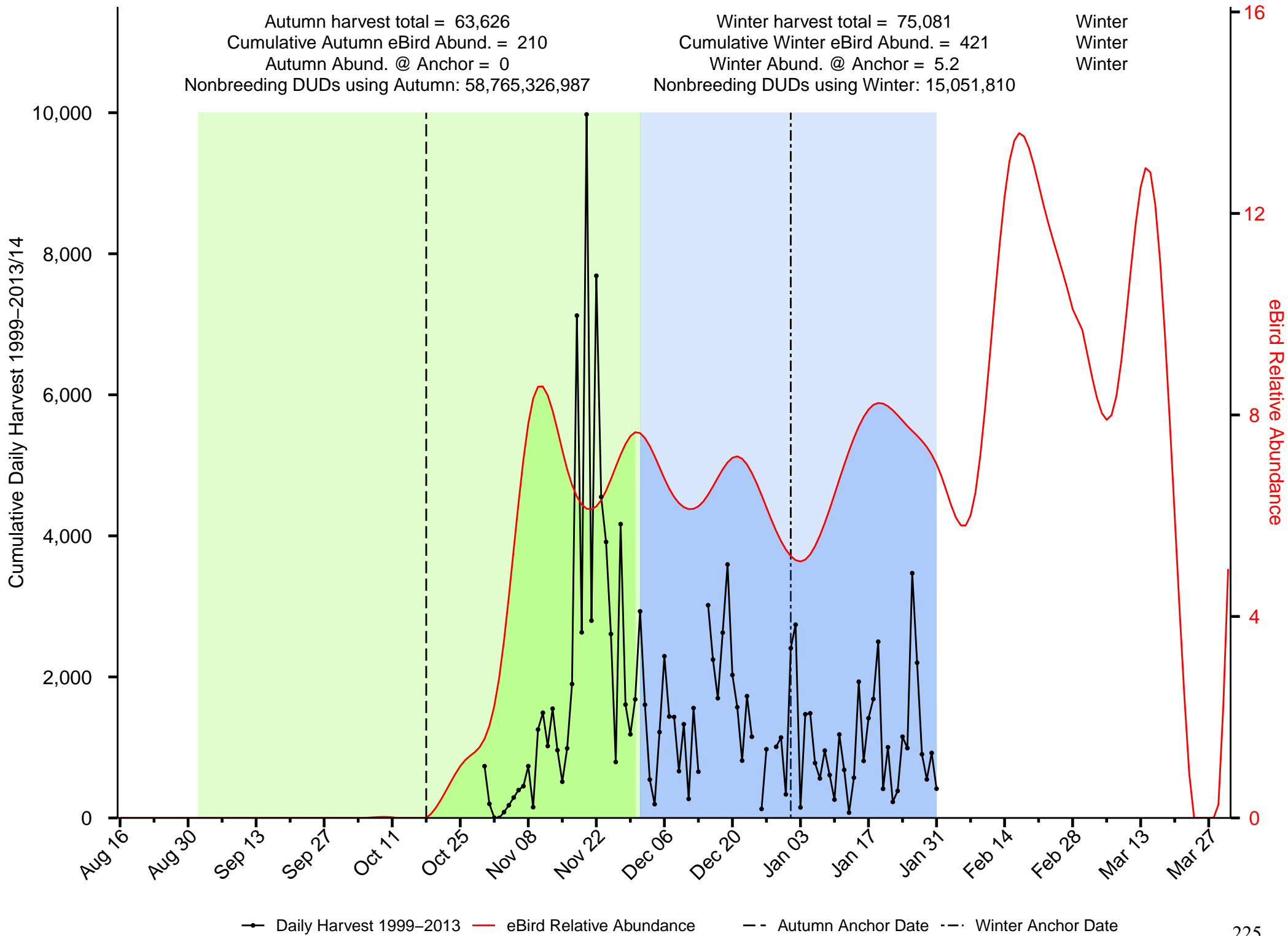

—●— Daily Harvest 1999–2013 — eBird Relative Abundance - - Autumn Anchor Date - - Winter Anchor Date

Summary of Ring-necked Duck in the Lower Mississippi Valley JV

Autumn harvest total = 227,941
 Cumulative Autumn eBird Abund. = 5,648
 Autumn Abund. @ Anchor = 0
 Nonbreeding DUDs using Autumn: Inf

Winter harvest total = 559,117
 Cumulative Winter eBird Abund. = 21,464
 Winter Abund. @ Anchor = 362.8
 Nonbreeding DUDs using Winter: 37,273,211

Winter
 Winter
 Winter

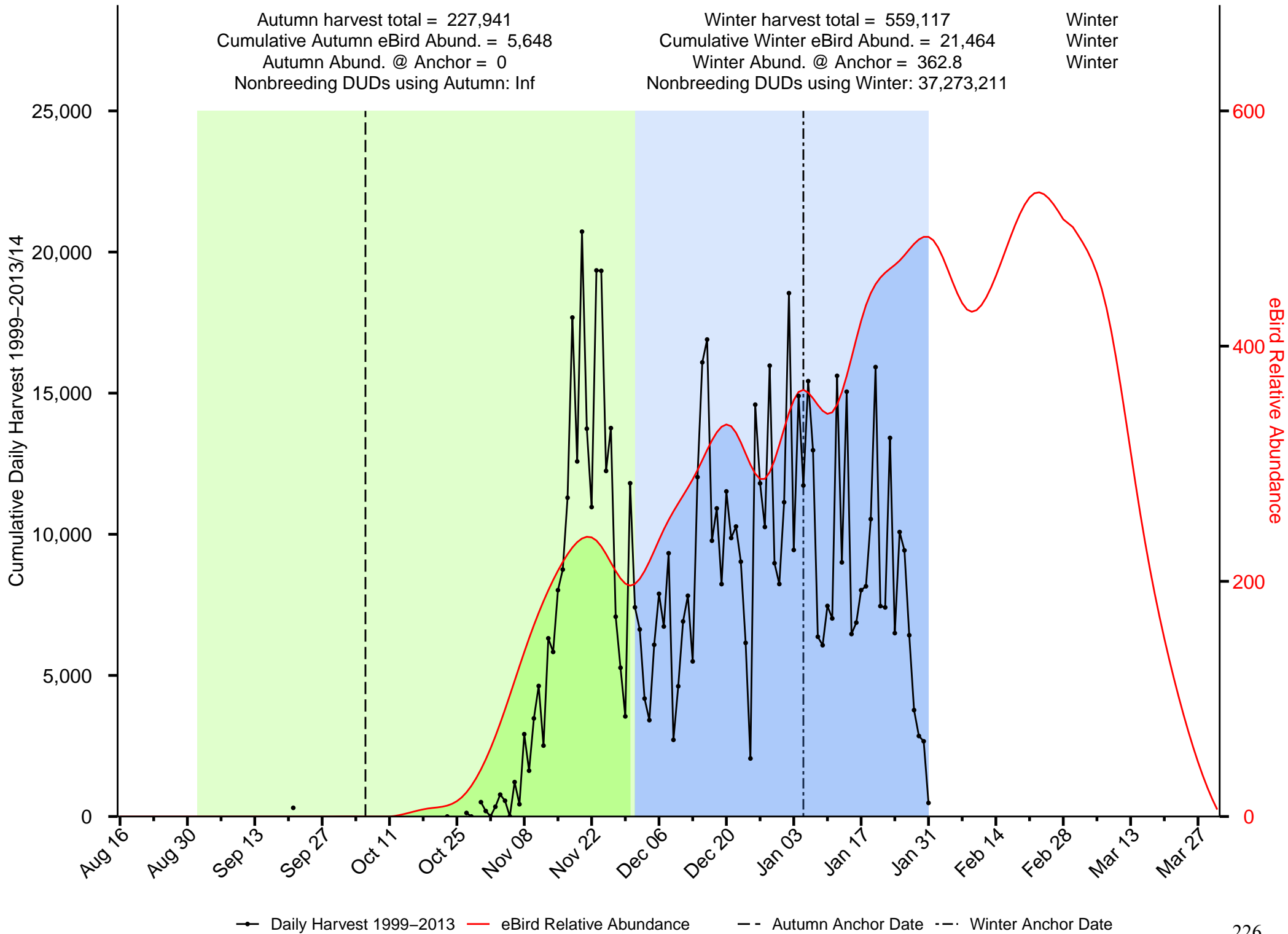

Summary of Ruddy Duck in the Lower Mississippi Valley JV

Autumn harvest total = 10,528
 Cumulative Autumn eBird Abund. = 7,850
 Autumn Abund. @ Anchor = 81.7
 Nonbreeding DUDs using Autumn: 22,559,636

Winter harvest total = 13,161
 Cumulative Winter eBird Abund. = 11,148
 Winter Abund. @ Anchor = 187.9
 Nonbreeding DUDs using Winter: 12,405,440

Winter
 Winter
 Winter

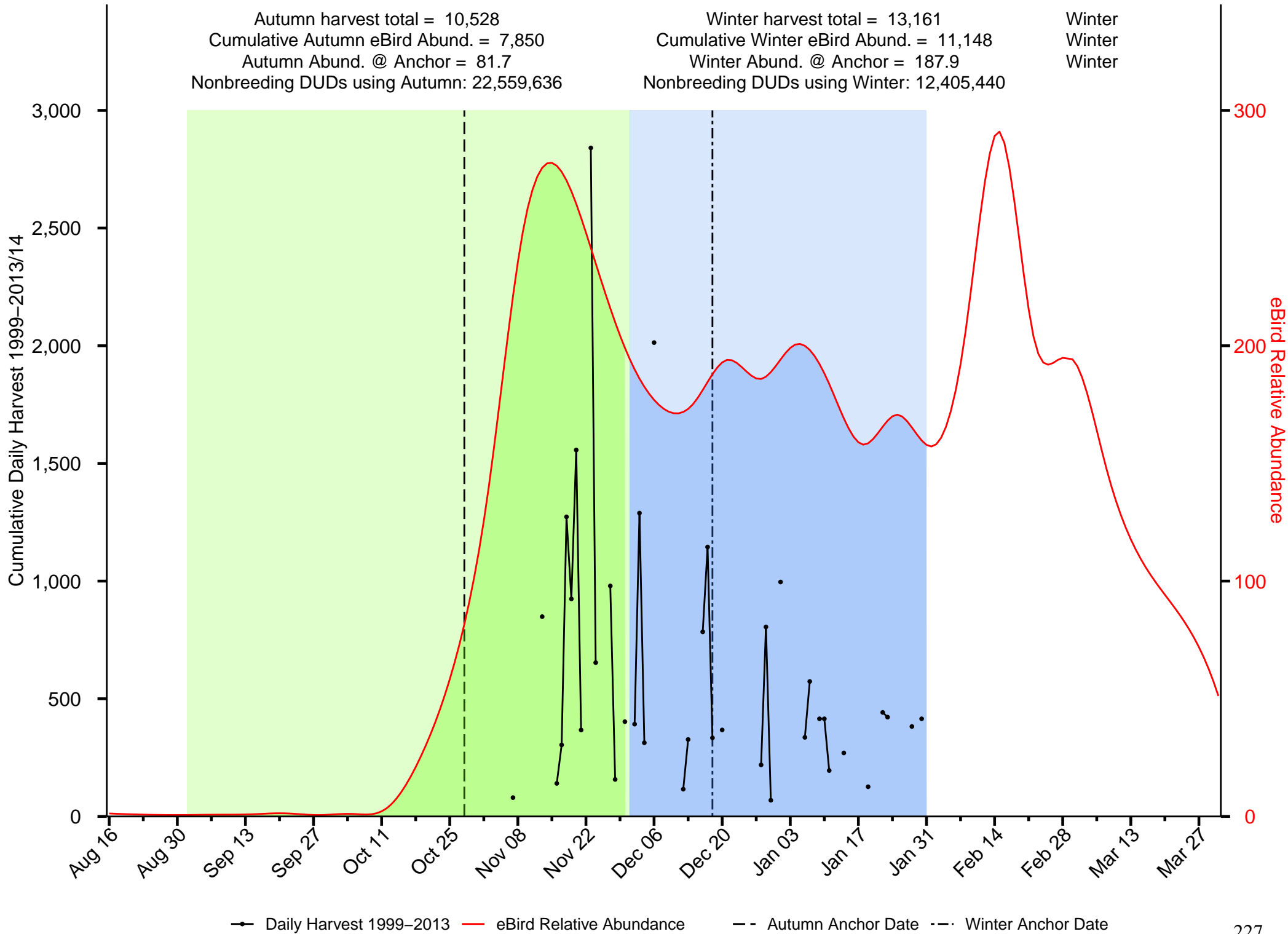

—●— Daily Harvest 1999-2013 — eBird Relative Abundance - - Autumn Anchor Date - - Winter Anchor Date

Summary of Scaup in the Lower Mississippi Valley JV

Autumn harvest total = 150,209
 Cumulative Autumn eBird Abund. = 5,751
 Autumn Abund. @ Anchor = 0
 Nonbreeding DUDs using Autumn: 905,267,347,516

Winter harvest total = 295,334
 Cumulative Winter eBird Abund. = 18,797
 Winter Abund. @ Anchor = 427.1
 Nonbreeding DUDs using Winter: 65,934,950

Winter
 Winter
 Winter

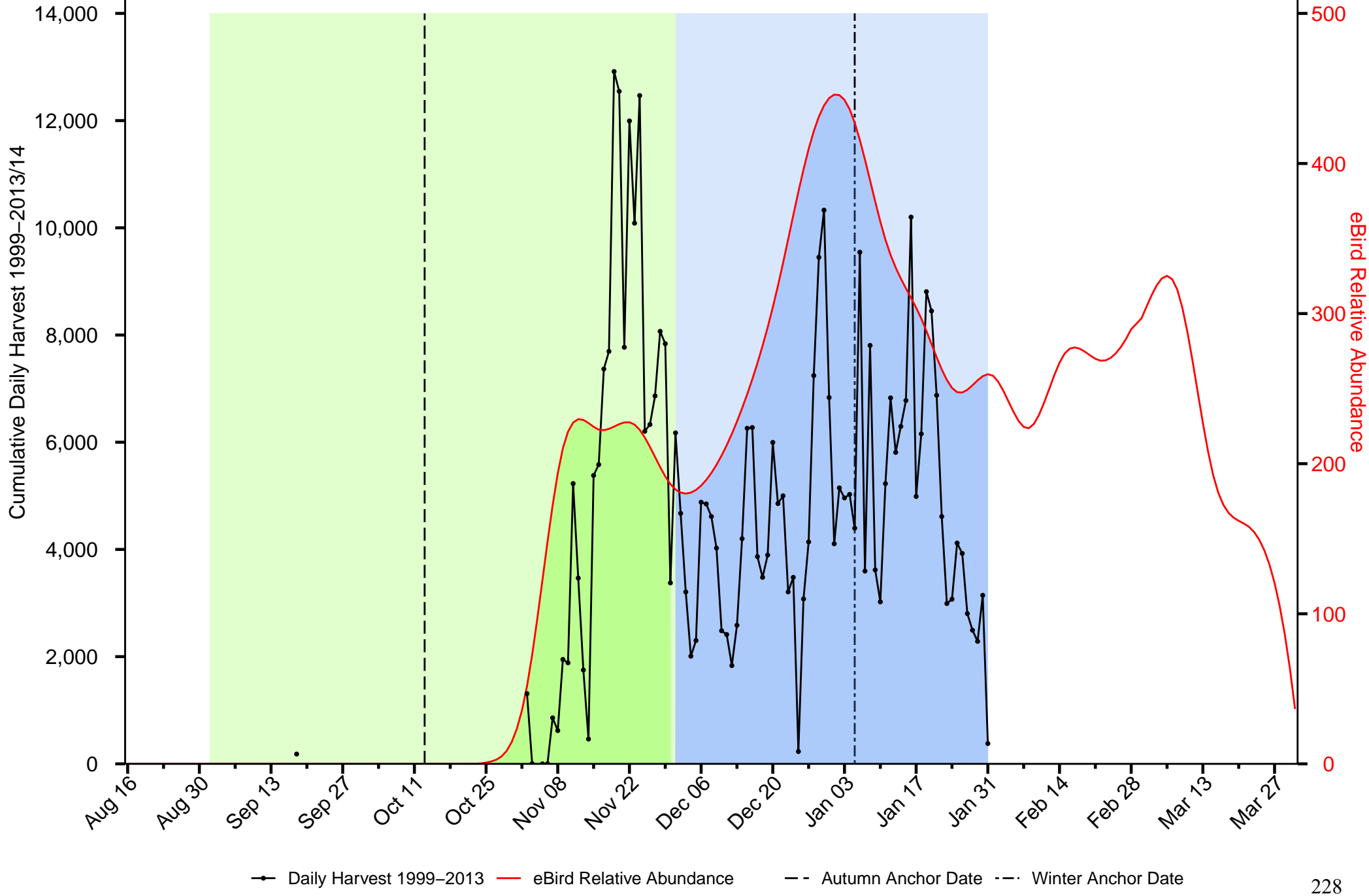

Summary of Scoter in the Lower Mississippi Valley JV

Autumn harvest total = 336
 Cumulative Autumn eBird Abund. = 0
 Autumn Abund. @ Anchor = 0
 Nonbreeding DUDs using Autumn: Inf

Winter harvest total = 223
 Cumulative Winter eBird Abund. = 0
 Winter Abund. @ Anchor = 0
 Nonbreeding DUDs using Winter: Inf

Autumn
 Autumn

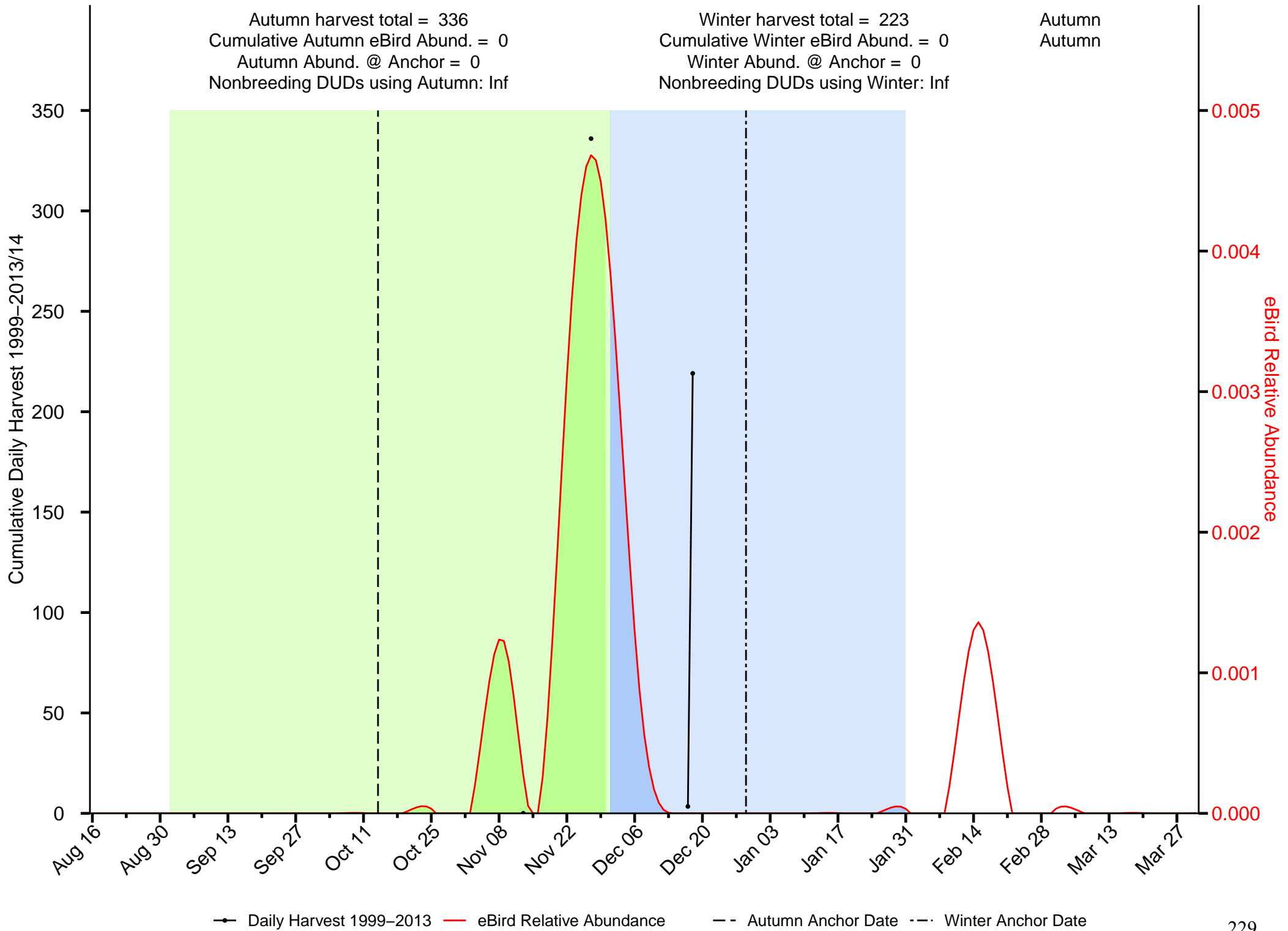

—●— Daily Harvest 1999–2013
 — eBird Relative Abundance
 - - - Autumn Anchor Date
 - · - · Winter Anchor Date

Summary of Wood Duck in the Lower Mississippi Valley JV

Autumn harvest total = 961,938
 Cumulative Autumn eBird Abund. = 21,183
 Autumn Abund. @ Anchor = 211.5
 Nonbreeding DUDs using Autumn: 151,522,232

Winter harvest total = 2,249,982
 Cumulative Winter eBird Abund. = 19,294
 Winter Abund. @ Anchor = 317.2
 Nonbreeding DUDs using Winter: 308,250,658

Winter
 Autumn
 Winter

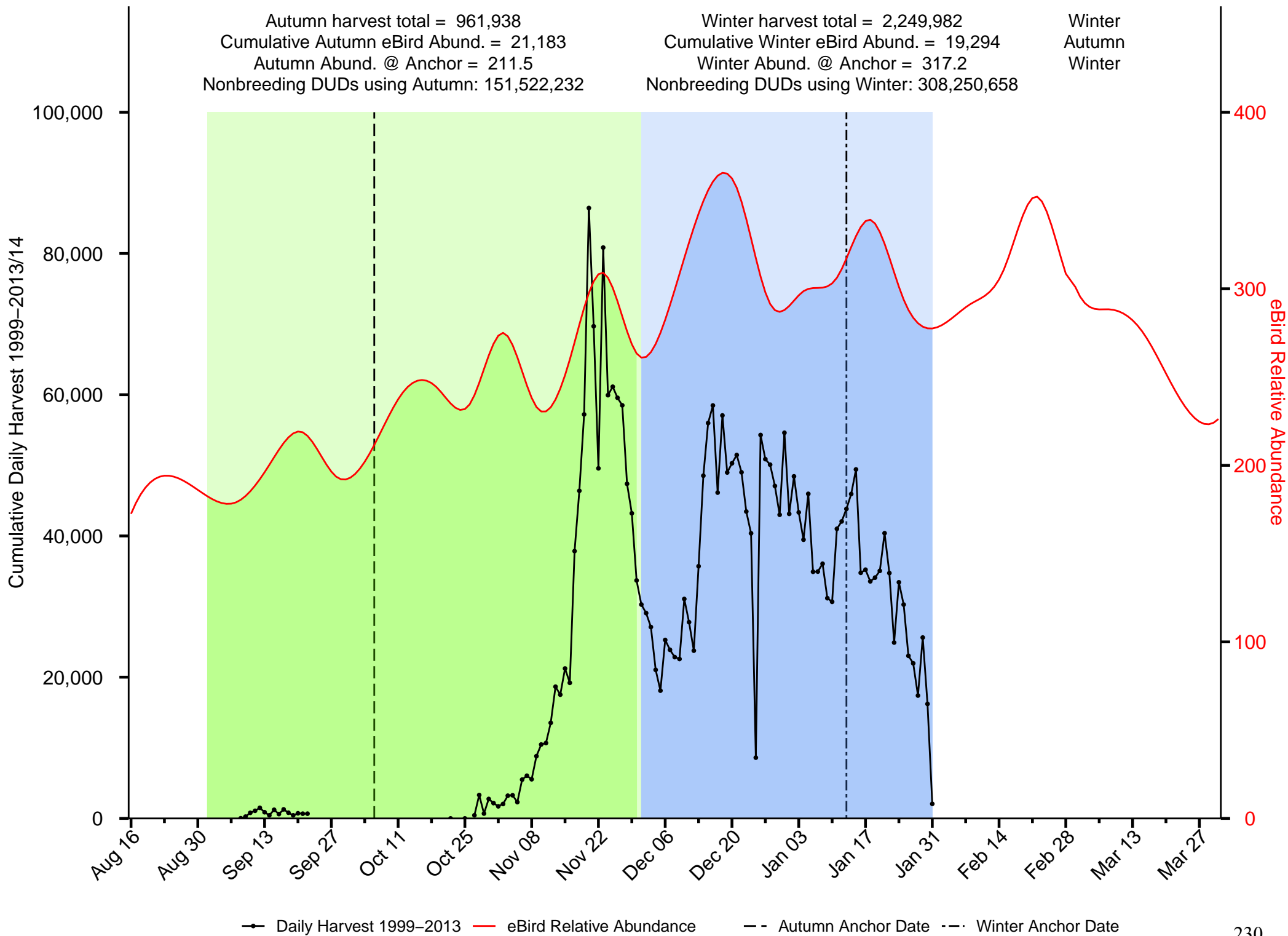

—●— Daily Harvest 1999-2013
— eBird Relative Abundance
--- Autumn Anchor Date
--- Winter Anchor Date

Summary of Green-winged Teal in the Northern Great Plains JV

Autumn harvest total = 47,808
 Cumulative Autumn eBird Abund. = 4,919
 Autumn Abund. @ Anchor = 106.6
 Nonbreeding DUDs using Autumn: 1,254,558

Winter harvest total = 1,015
 Cumulative Winter eBird Abund. = 76
 Winter Abund. @ Anchor = 1
 Nonbreeding DUDs using Winter: 2,291,955

Autumn
 Autumn
 Autumn

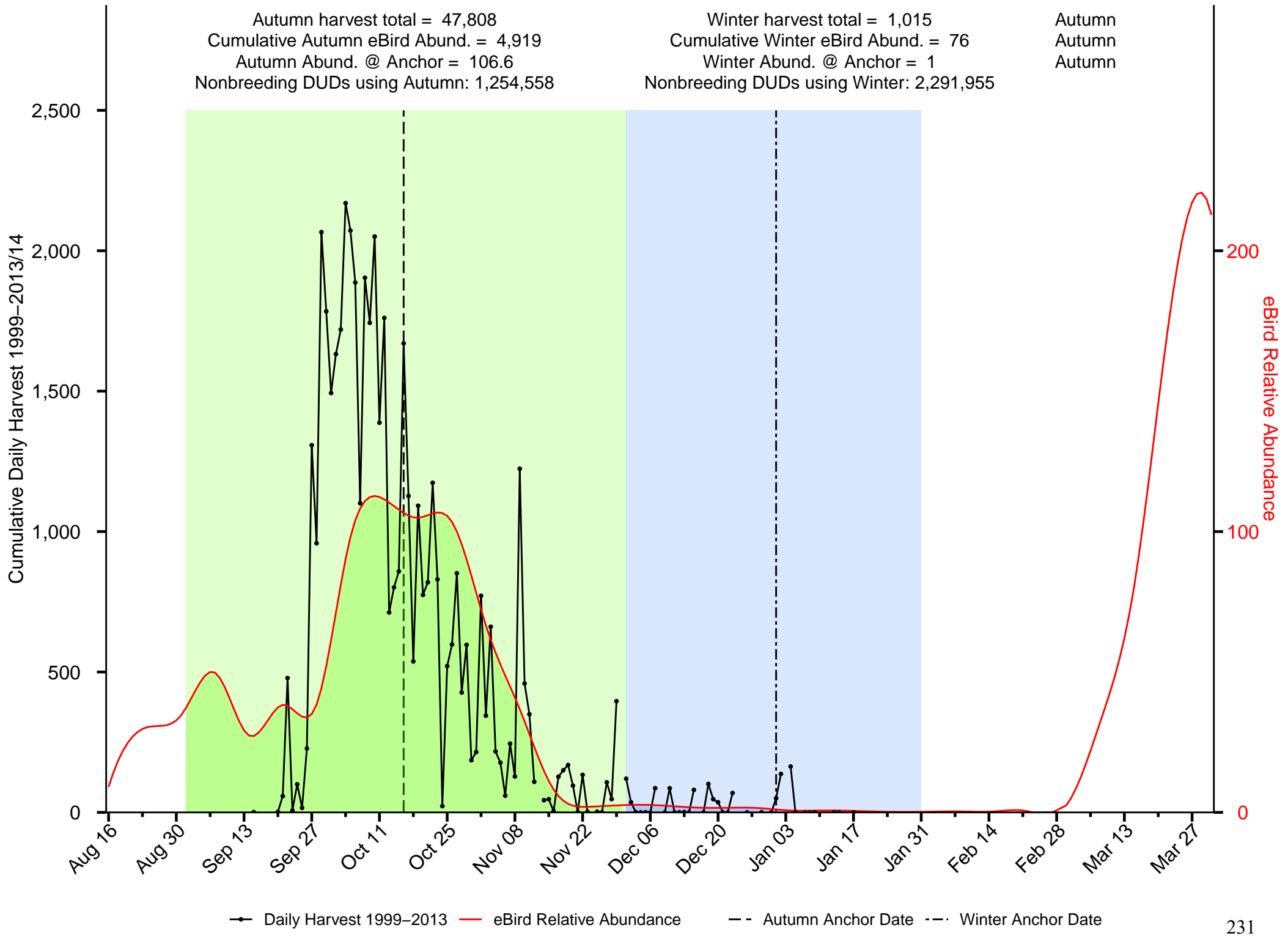

Summary of American Wigeon in the Northern Great Plains JV

Autumn harvest total = 47,419
 Cumulative Autumn eBird Abund. = 3,891
 Autumn Abund. @ Anchor = 71.7
 Nonbreeding DUDs using Autumn: 3,180,735

Winter harvest total = 2,872
 Cumulative Winter eBird Abund. = 130
 Winter Abund. @ Anchor = 1.5
 Nonbreeding DUDs using Winter: 6,607,351

Autumn
 Autumn
 Autumn

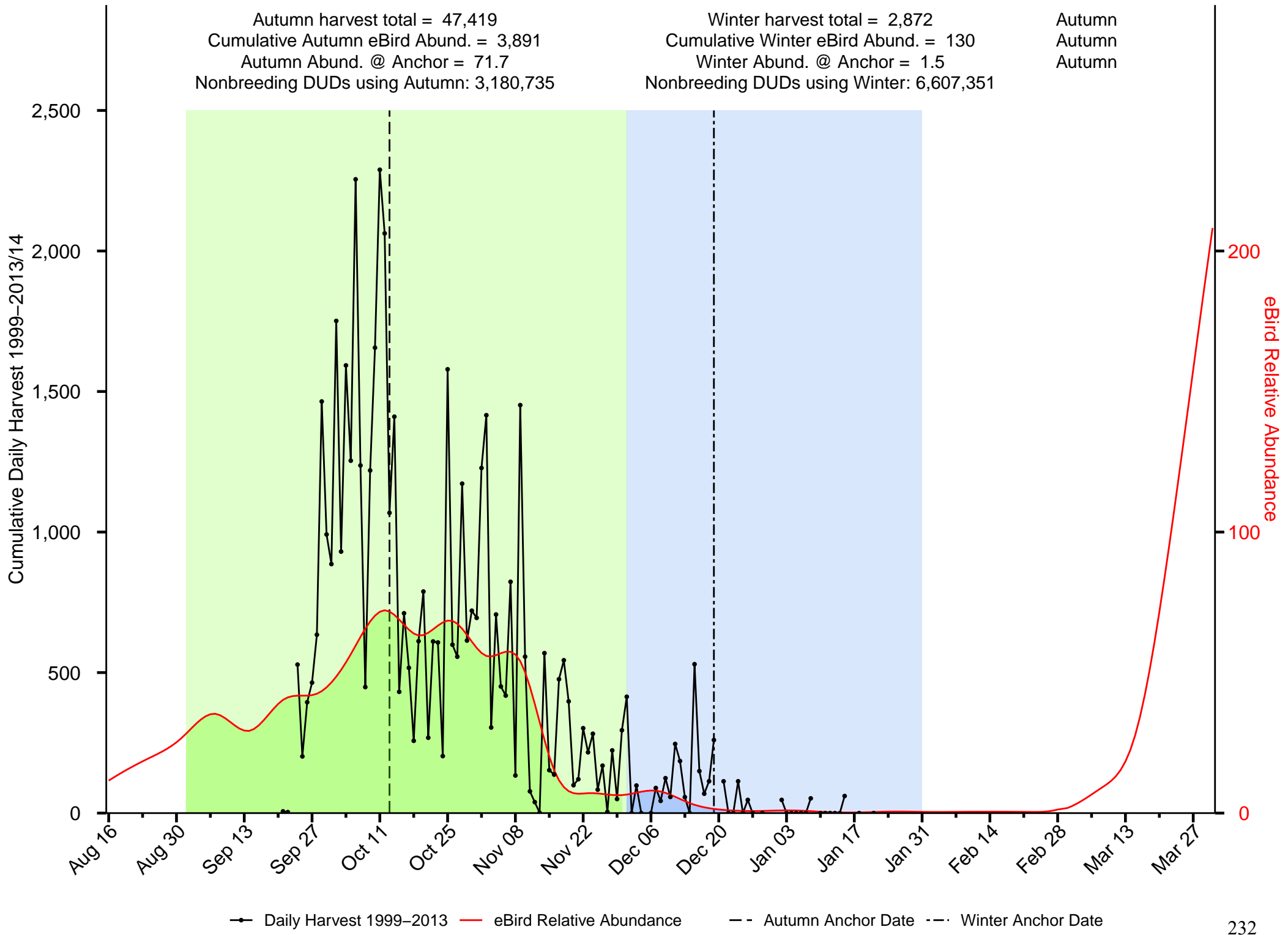

—●— Daily Harvest 1999–2013 — eBird Relative Abundance - - Autumn Anchor Date - - Winter Anchor Date

Summary of Barrow's Goldeneye in the Northern Great Plains JV

Autumn harvest total = 126
 Cumulative Autumn eBird Abund. = 16
 Autumn Abund. @ Anchor = 0.3
 Nonbreeding DUDs using Autumn: 909,383

Winter harvest total = 218
 Cumulative Winter eBird Abund. = 34
 Winter Abund. @ Anchor = 0.5
 Nonbreeding DUDs using Winter: 525,259

Winter
 Winter
 Winter

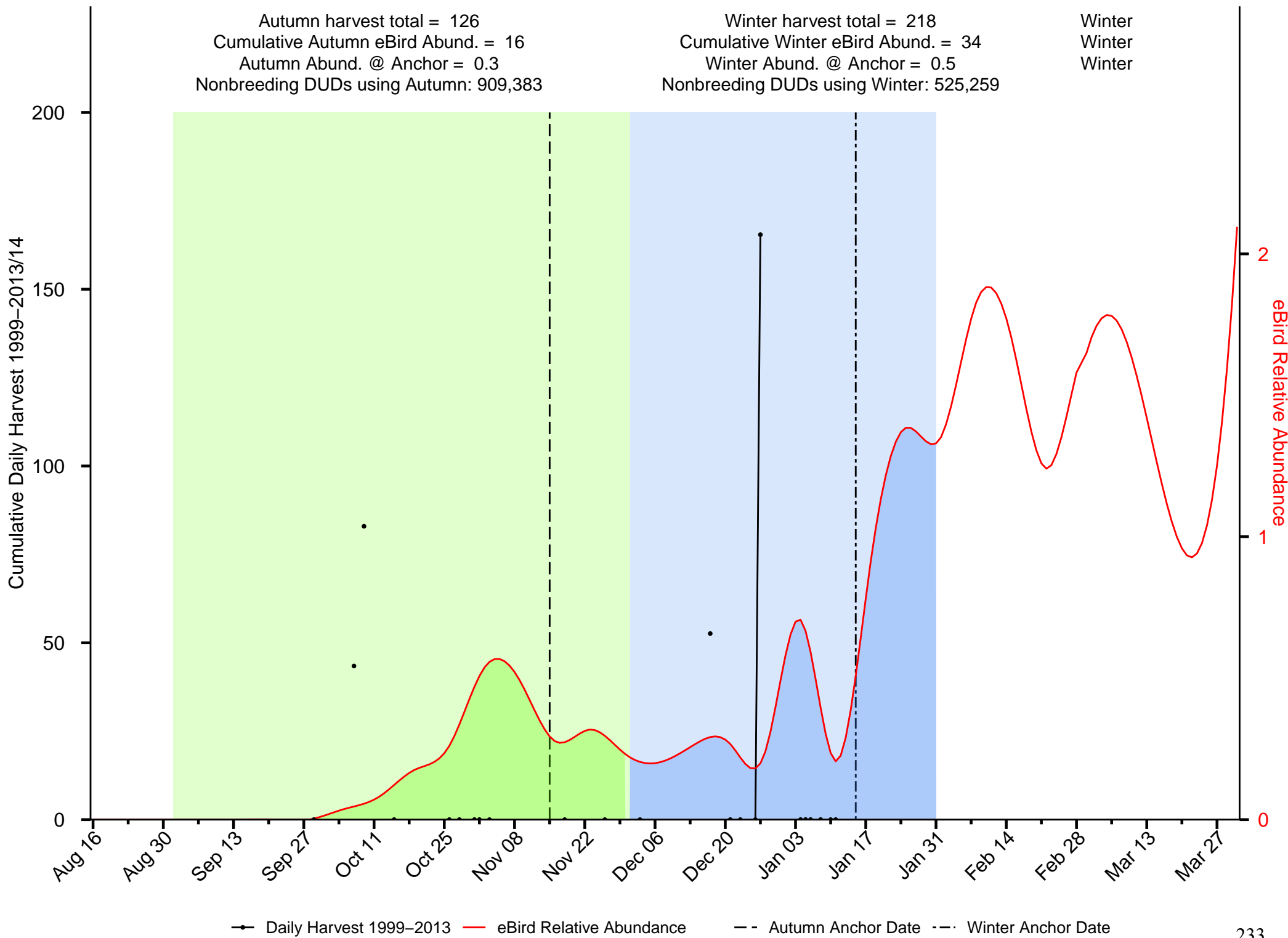

—●— Daily Harvest 1999-2013
 — eBird Relative Abundance
 - - Autumn Anchor Date
 - · - Winter Anchor Date

Summary of Bufflehead in the Northern Great Plains JV

Autumn harvest total = 2,209
 Cumulative Autumn eBird Abund. = 1,612
 Autumn Abund. @ Anchor = 34.6
 Nonbreeding DUDs using Autumn: 173,229

Winter harvest total = 0
 Cumulative Winter eBird Abund. = 116
 Winter Abund. @ Anchor = 1.8
 Nonbreeding DUDs using Winter: 740

Autumn
 Autumn
 Autumn

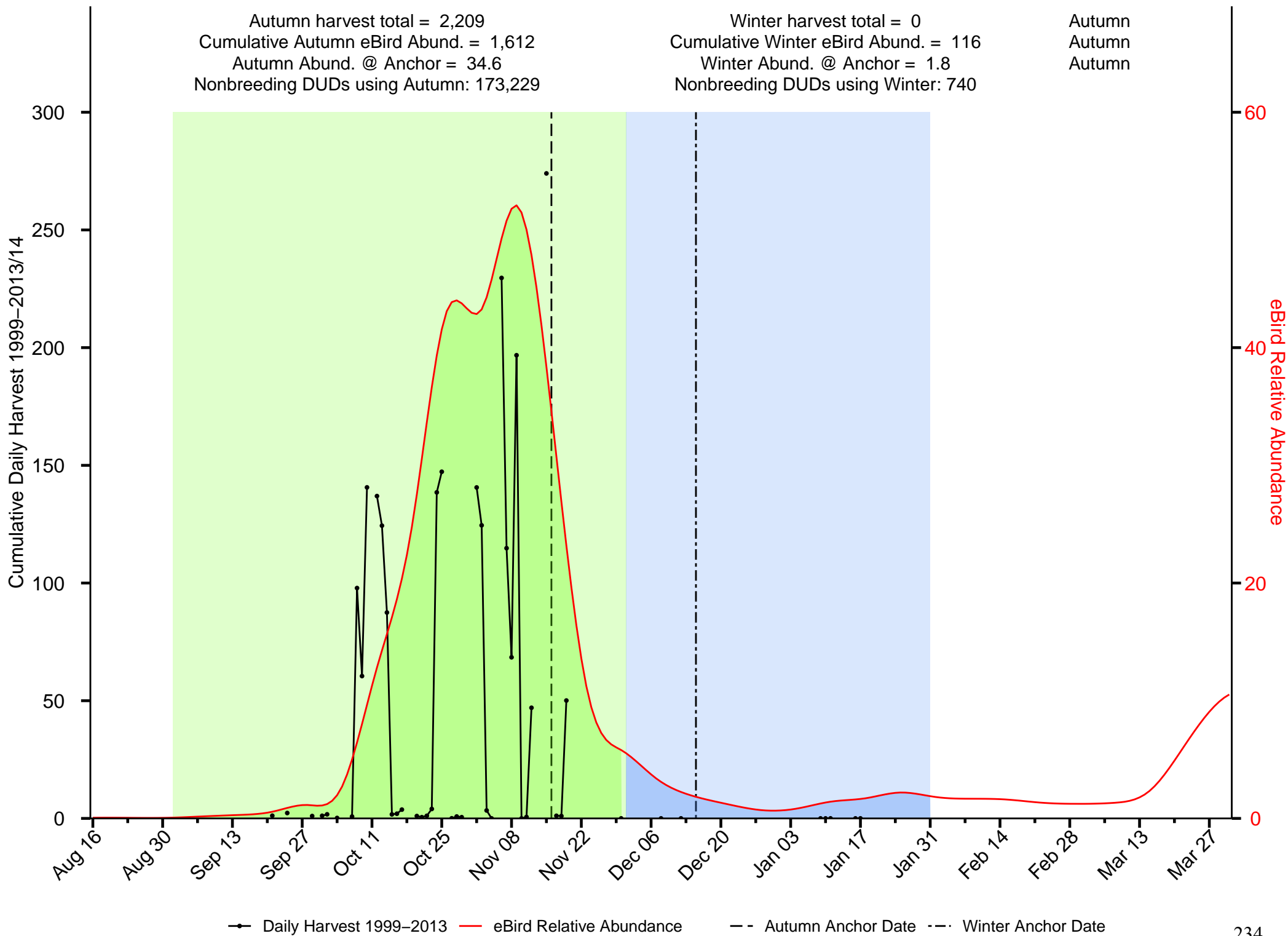

—●— Daily Harvest 1999–2013
 — eBird Relative Abundance
 - - Autumn Anchor Date
 - · - Winter Anchor Date

Summary of Blue-winged Teal in the Northern Great Plains JV

Autumn harvest total = 30,650
 Cumulative Autumn eBird Abund. = 6,555
 Autumn Abund. @ Anchor = 241.3
 Nonbreeding DUDs using Autumn: 216,129

Winter harvest total = 0
 Cumulative Winter eBird Abund. = 0
 Winter Abund. @ Anchor = 0
 Nonbreeding DUDs using Winter: NA

Autumn
 Autumn
 Autumn

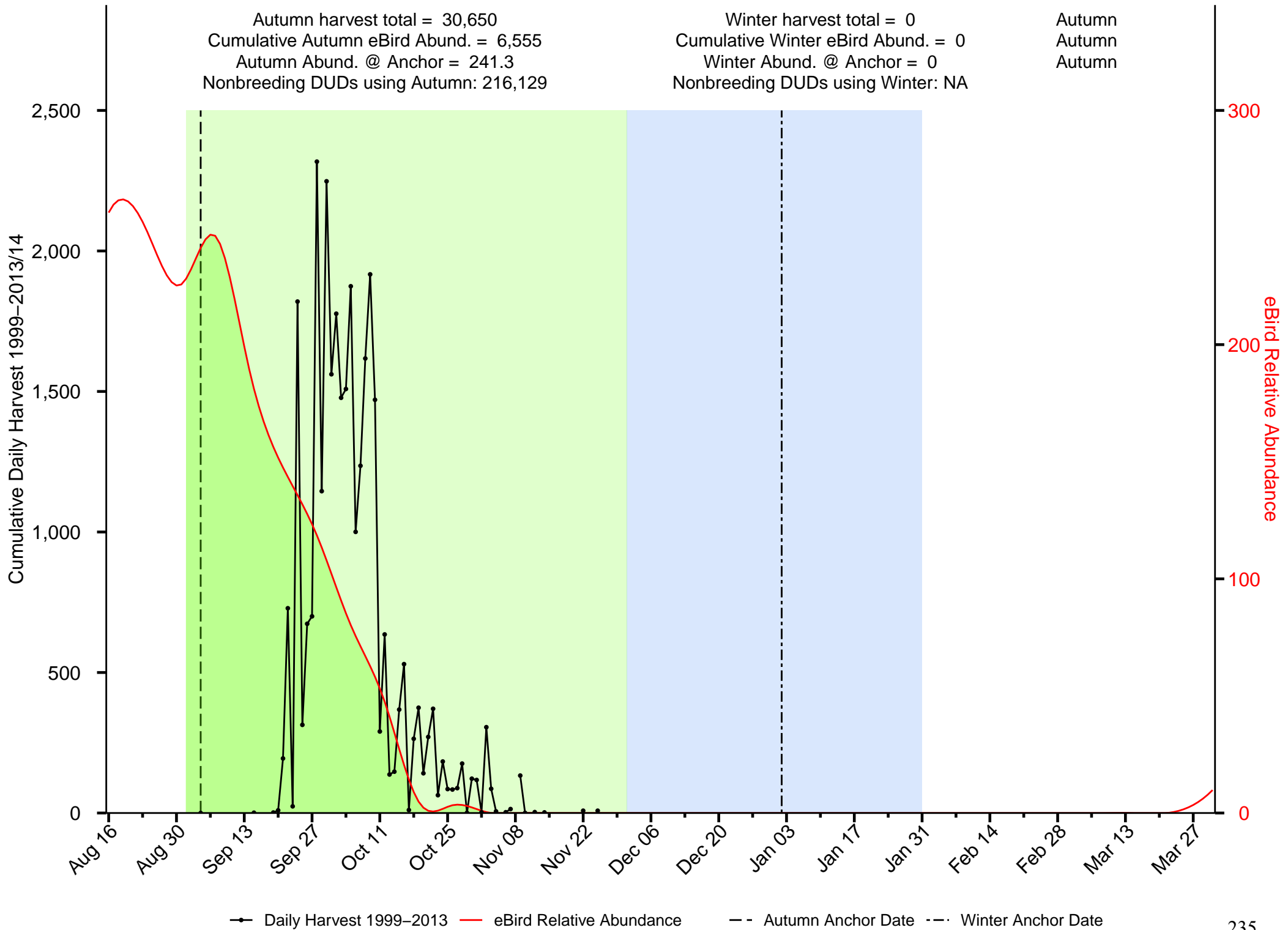

—●— Daily Harvest 1999–2013
 — eBird Relative Abundance
 - - Autumn Anchor Date
 - · - Winter Anchor Date

Summary of Canvasback in the Northern Great Plains JV

Autumn harvest total = 1,779
 Cumulative Autumn eBird Abund. = 662
 Autumn Abund. @ Anchor = 18.3
 Nonbreeding DUDs using Autumn: 246,068

Winter harvest total = 0
 Cumulative Winter eBird Abund. = 1
 Winter Abund. @ Anchor = 0
 Nonbreeding DUDs using Winter: 0

Autumn
 Autumn
 Autumn

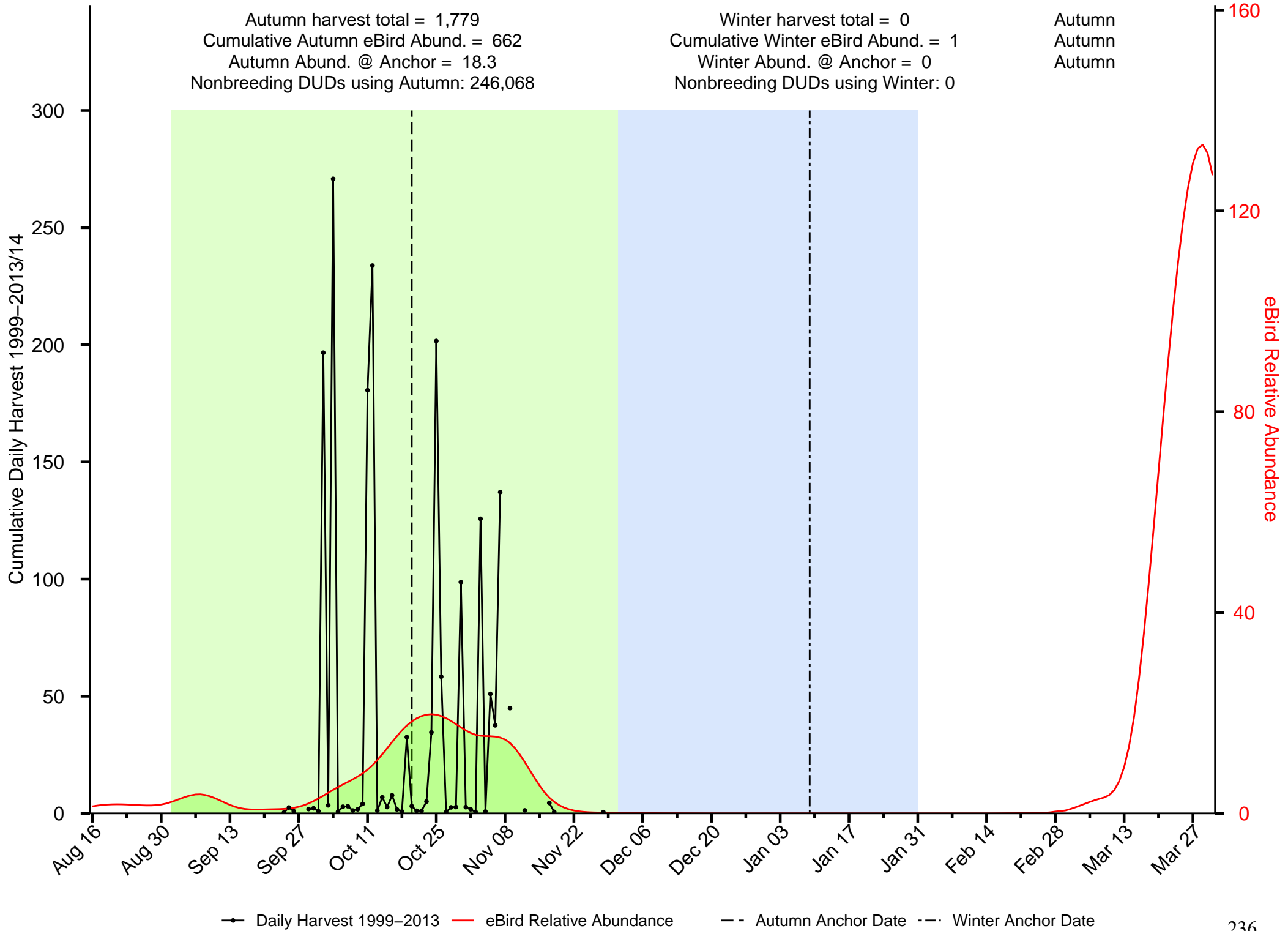

—●— Daily Harvest 1999-2013 — eBird Relative Abundance - - Autumn Anchor Date - · - Winter Anchor Date

Summary of Cinnamon Teal in the Northern Great Plains JV

Autumn harvest total = 3,842
 Cumulative Autumn eBird Abund. = 6
 Autumn Abund. @ Anchor = 0
 Nonbreeding DUDs using Autumn: 893,688

Winter harvest total = 0
 Cumulative Winter eBird Abund. = 0
 Winter Abund. @ Anchor = 0
 Nonbreeding DUDs using Winter: 0

Autumn
 Autumn
 Autumn

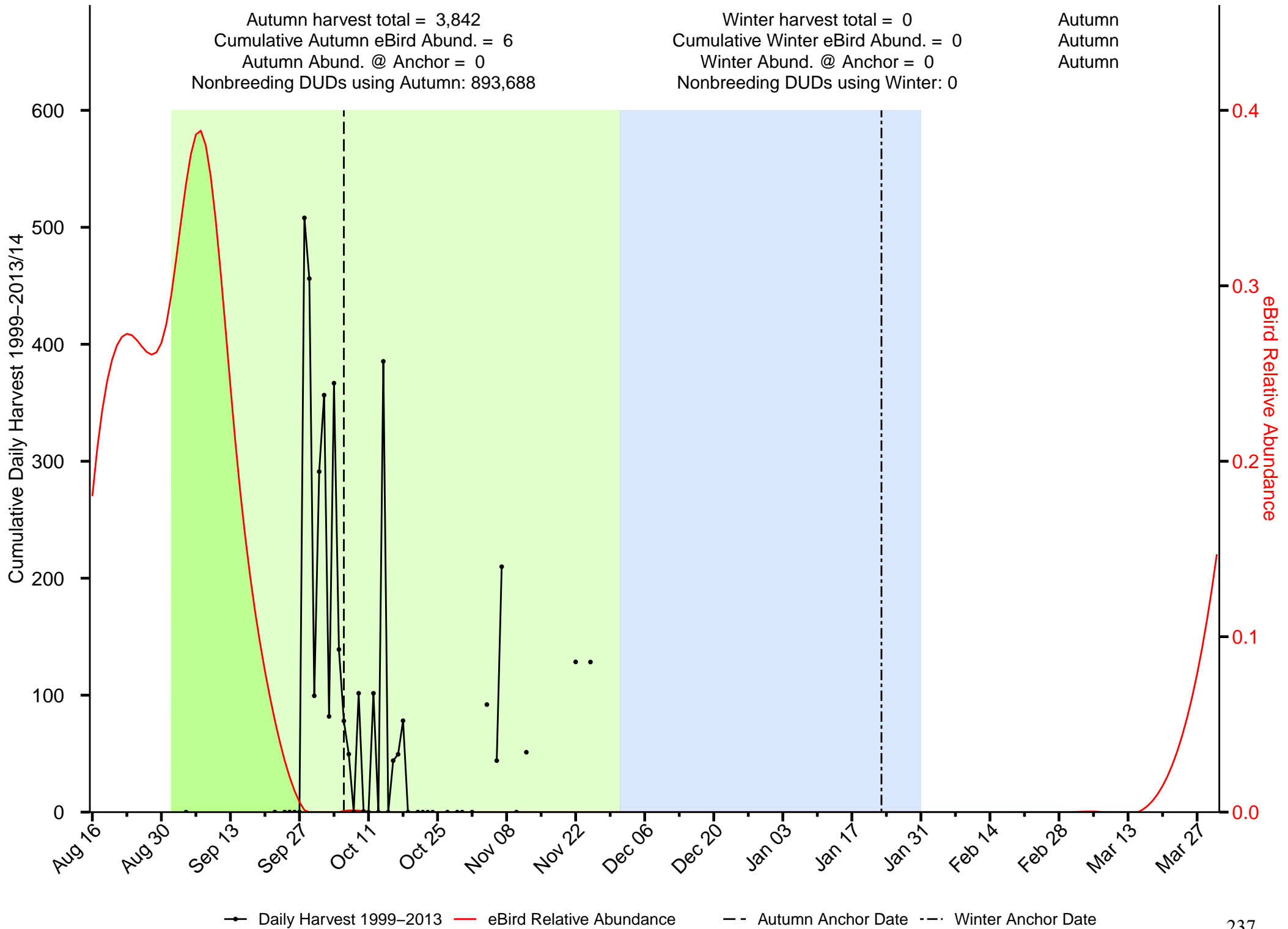

—●— Daily Harvest 1999-2013
 — eBird Relative Abundance
 - - Autumn Anchor Date
 - · - Winter Anchor Date

Summary of Common Goldeneye in the Northern Great Plains JV

Autumn harvest total = 2,786
 Cumulative Autumn eBird Abund. = 2,684
 Autumn Abund. @ Anchor = 10.1
 Nonbreeding DUDs using Autumn: 11,942,606

Winter harvest total = 7,590
 Cumulative Winter eBird Abund. = 6,452
 Winter Abund. @ Anchor = 131.7
 Nonbreeding DUDs using Winter: 1,665,602

Winter
 Winter
 Winter

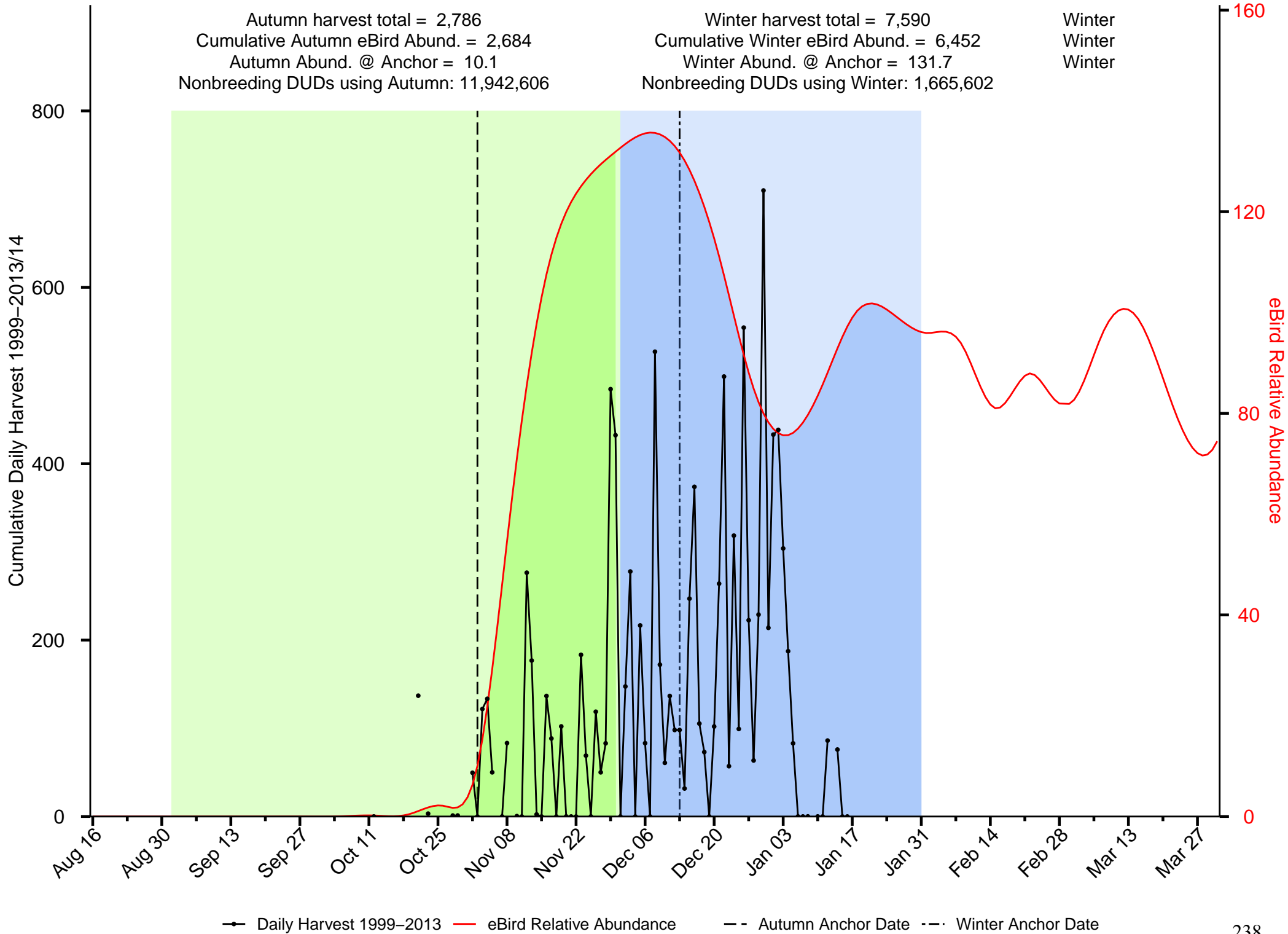

—●— Daily Harvest 1999-2013 — eBird Relative Abundance - - Autumn Anchor Date - - Winter Anchor Date

Summary of Gadwall in the Northern Great Plains JV

Autumn harvest total = 58,838
 Cumulative Autumn eBird Abund. = 7,827
 Autumn Abund. @ Anchor = 184.6
 Nonbreeding DUDs using Autumn: 1,113,818

Winter harvest total = 2,066
 Cumulative Winter eBird Abund. = 46
 Winter Abund. @ Anchor = 0.3
 Nonbreeding DUDs using Winter: 14,666,327

Autumn
 Autumn
 Autumn

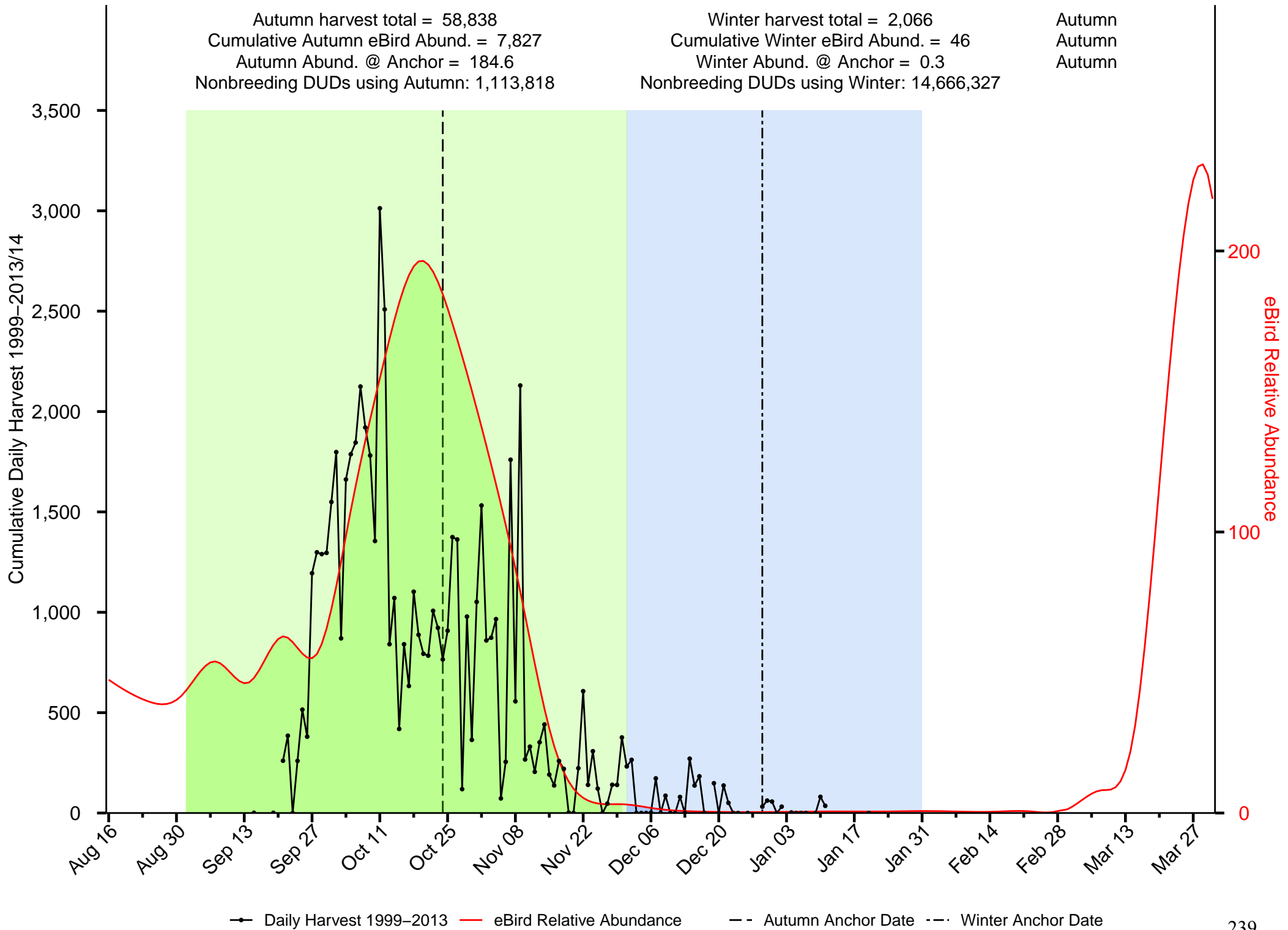

—●— Daily Harvest 1999–2013 — eBird Relative Abundance - - Autumn Anchor Date - - Winter Anchor Date

Summary of Hooded Merganser in the Northern Great Plains JV

Autumn harvest total = 972
 Cumulative Autumn eBird Abund. = 469
 Autumn Abund. @ Anchor = 0.2
 Nonbreeding DUDs using Autumn: 5,493,605

Winter harvest total = 47
 Cumulative Winter eBird Abund. = 23
 Winter Abund. @ Anchor = 0.1
 Nonbreeding DUDs using Winter: 656,491

Autumn
 Autumn
 Autumn

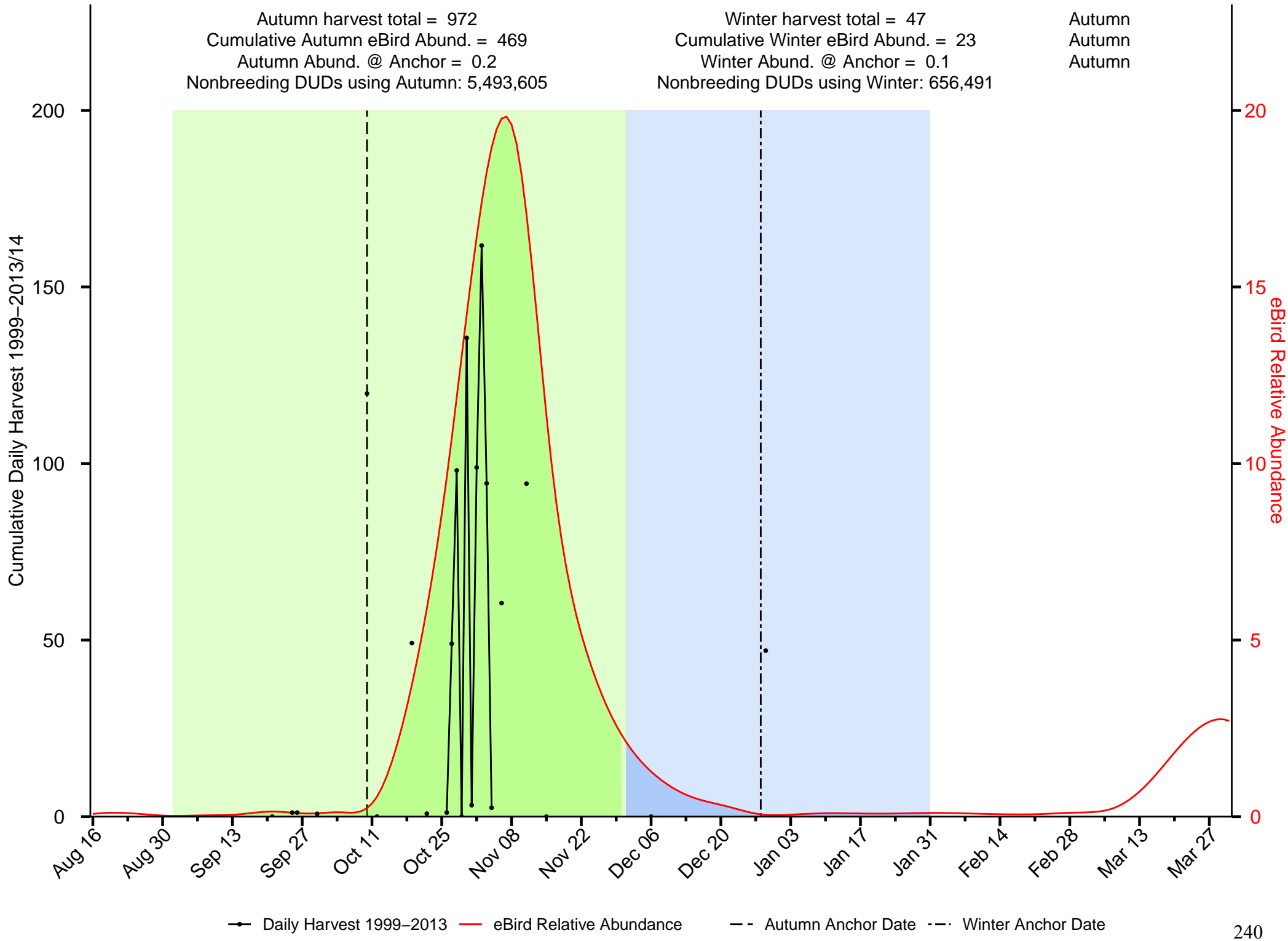

Summary of Long-tailed Duck in the Northern Great Plains JV

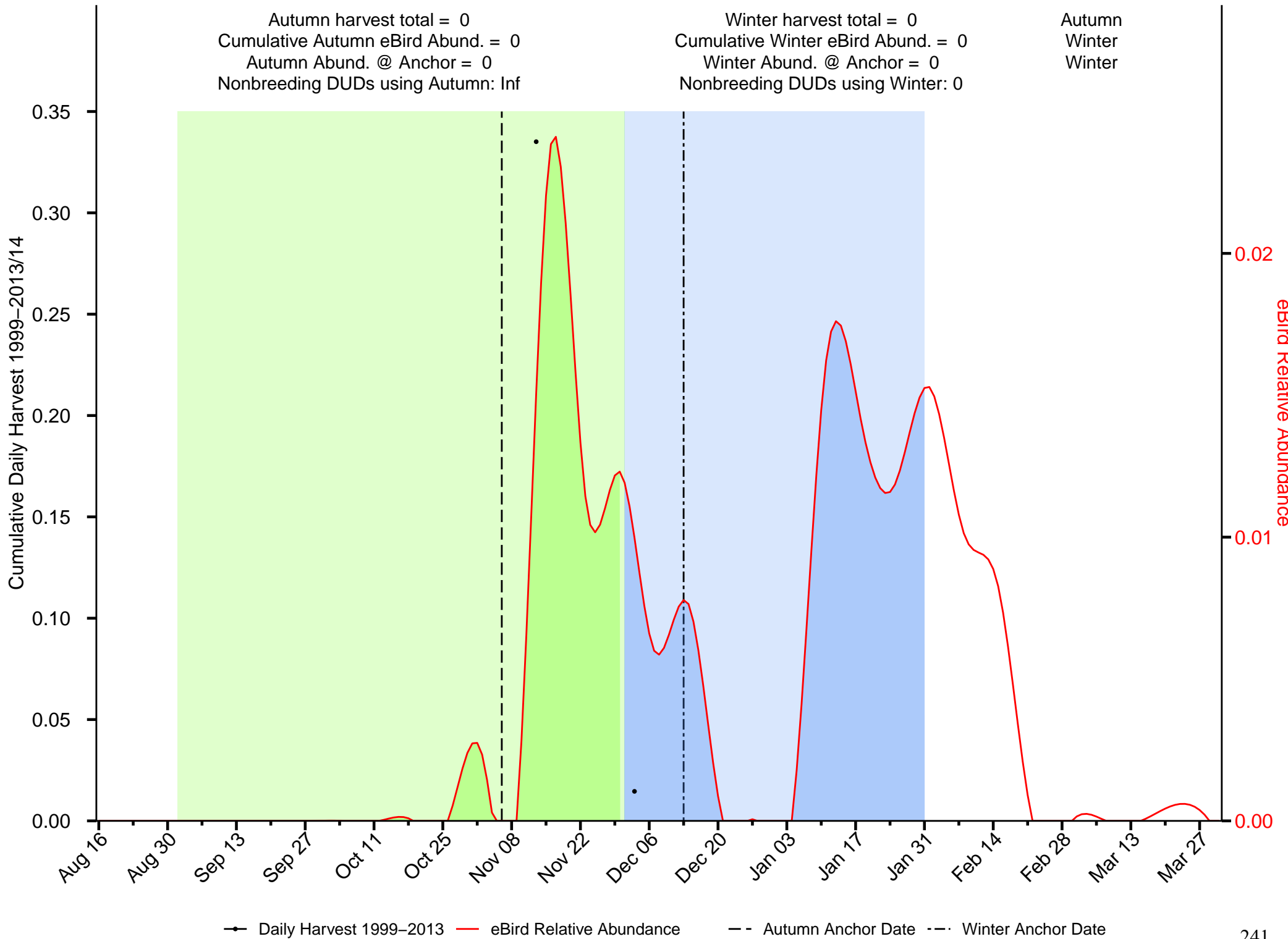

Summary of Mallard in the Northern Great Plains JV

Autumn harvest total = 333,615
 Cumulative Autumn eBird Abund. = 94,103
 Autumn Abund. @ Anchor = 1,297.7
 Nonbreeding DUDs using Autumn: 27,130,181

Winter harvest total = 195,762
 Cumulative Winter eBird Abund. = 73,328
 Winter Abund. @ Anchor = 1,016.6
 Nonbreeding DUDs using Winter: 19,315,472

Autumn
 Autumn
 Autumn

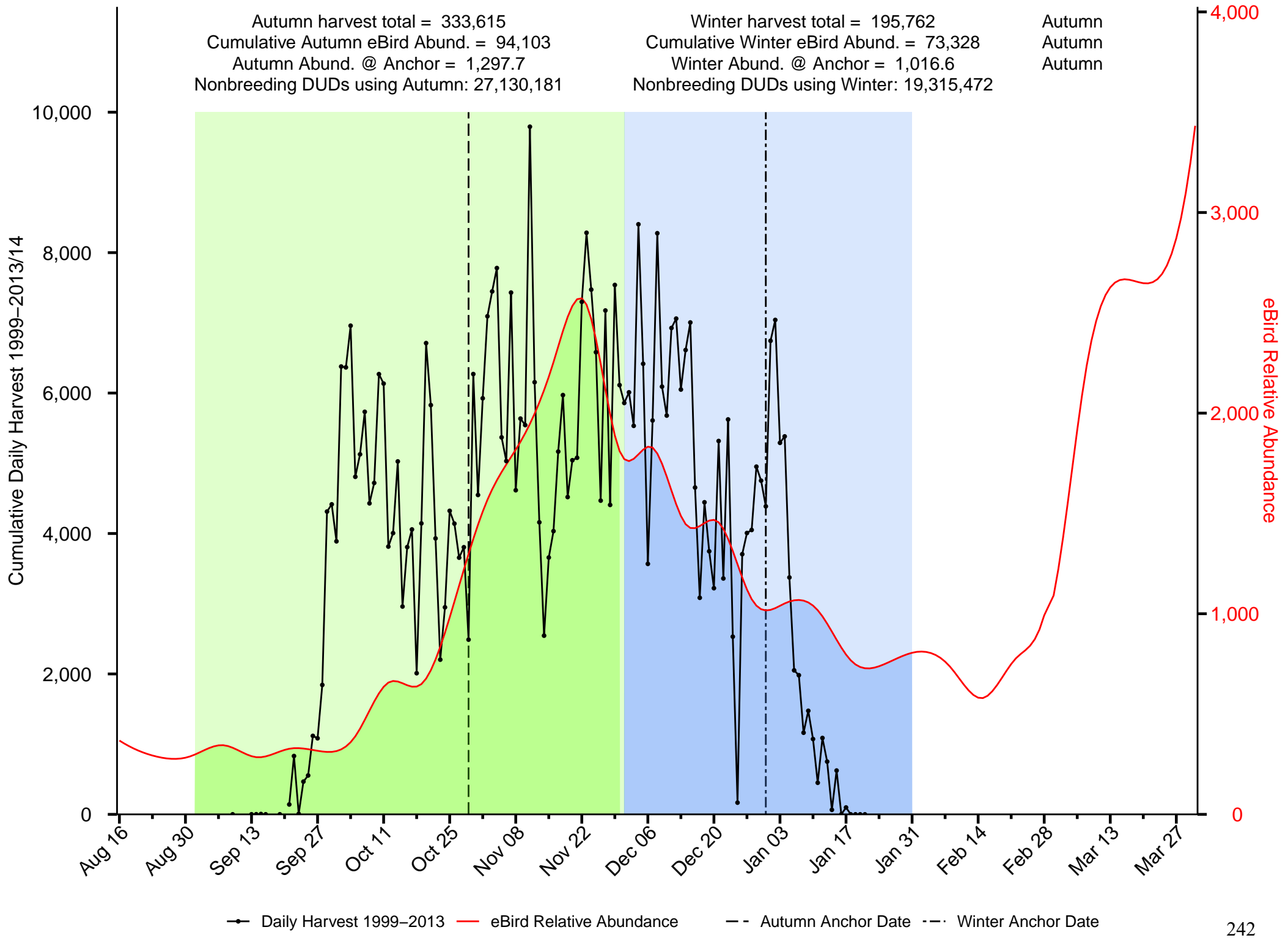

—●— Daily Harvest 1999-2013
 — eBird Relative Abundance
 - - - Autumn Anchor Date
 - - - Winter Anchor Date

Summary of Merganser in the Northern Great Plains JV

Autumn harvest total = 1,161
 Cumulative Autumn eBird Abund. = 3,176
 Autumn Abund. @ Anchor = 66
 Nonbreeding DUDs using Autumn: 840,394

Winter harvest total = 858
 Cumulative Winter eBird Abund. = 3,162
 Winter Abund. @ Anchor = 66
 Nonbreeding DUDs using Winter: 580,692

Autumn
 Autumn
 Autumn

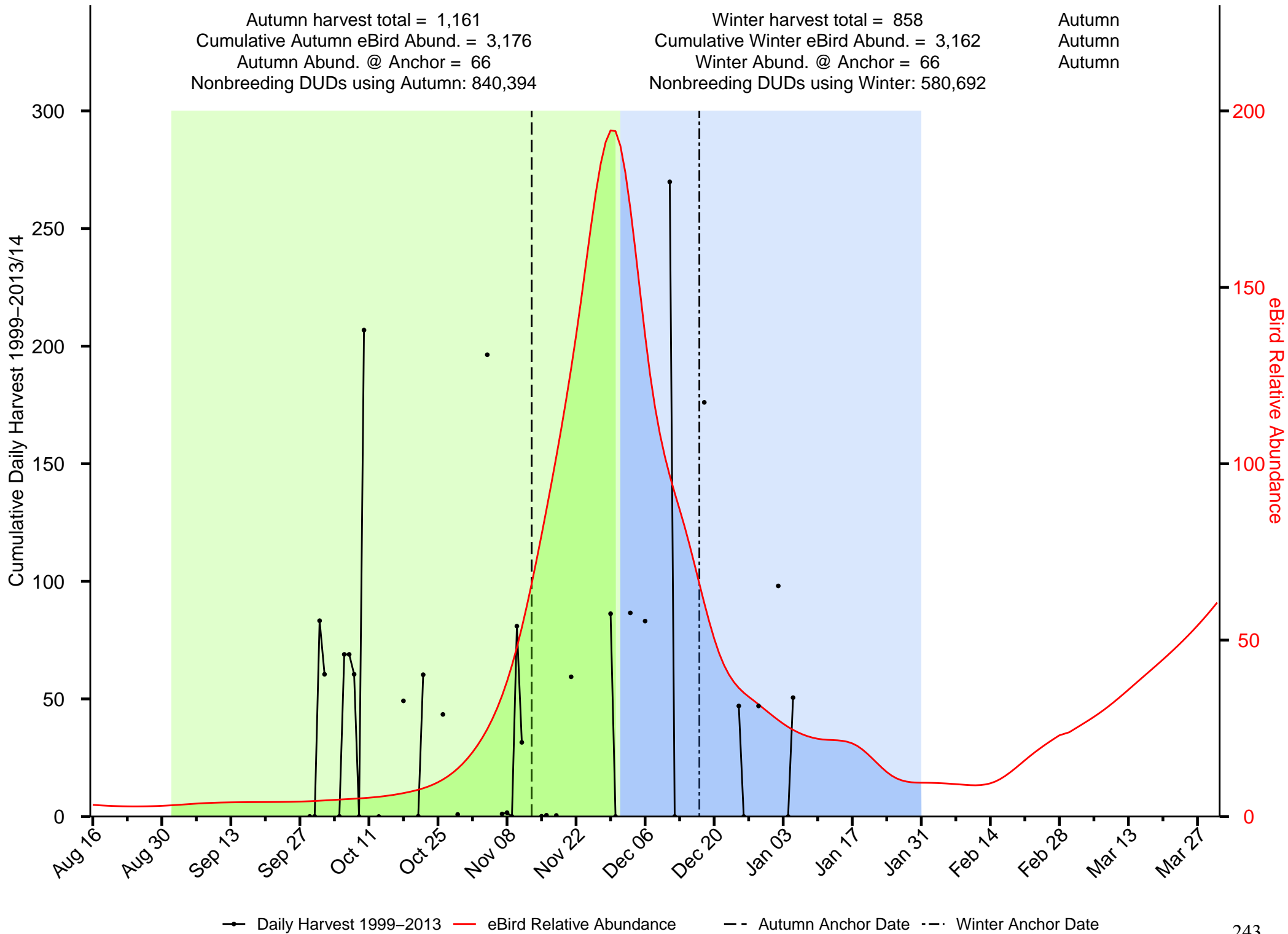

—●— Daily Harvest 1999–2013
 — eBird Relative Abundance
 - - Autumn Anchor Date
 - · - Winter Anchor Date

Summary of Northern Pintail in the Northern Great Plains JV

Autumn harvest total = 13,864
 Cumulative Autumn eBird Abund. = 1,939
 Autumn Abund. @ Anchor = 59.8
 Nonbreeding DUDs using Autumn: 10,830,418

Winter harvest total = 988
 Cumulative Winter eBird Abund. = 17
 Winter Abund. @ Anchor = 0.1
 Nonbreeding DUDs using Winter: 601,953,248

Autumn
 Autumn
 Autumn

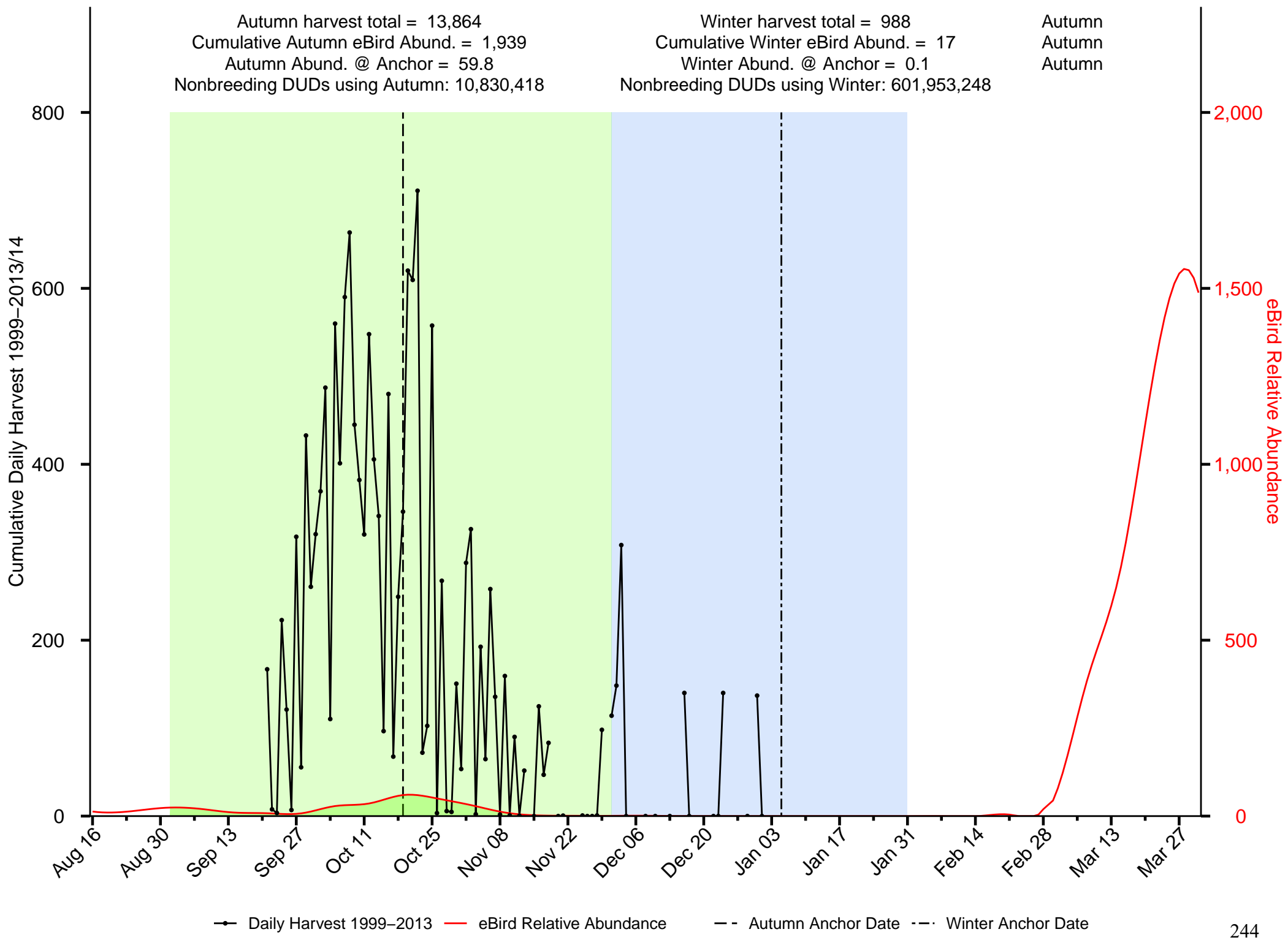

—●— Daily Harvest 1999-2013
 — eBird Relative Abundance
 - - Autumn Anchor Date
 - · - Winter Anchor Date

Summary of Northern Shoveler in the Northern Great Plains JV

Autumn harvest total = 17,453
 Cumulative Autumn eBird Abund. = 6,895
 Autumn Abund. @ Anchor = 100
 Nonbreeding DUDs using Autumn: 1,218,019

Winter harvest total = 372
 Cumulative Winter eBird Abund. = 10
 Winter Abund. @ Anchor = 0.1
 Nonbreeding DUDs using Winter: 22,568,575

Autumn
 Autumn
 Autumn

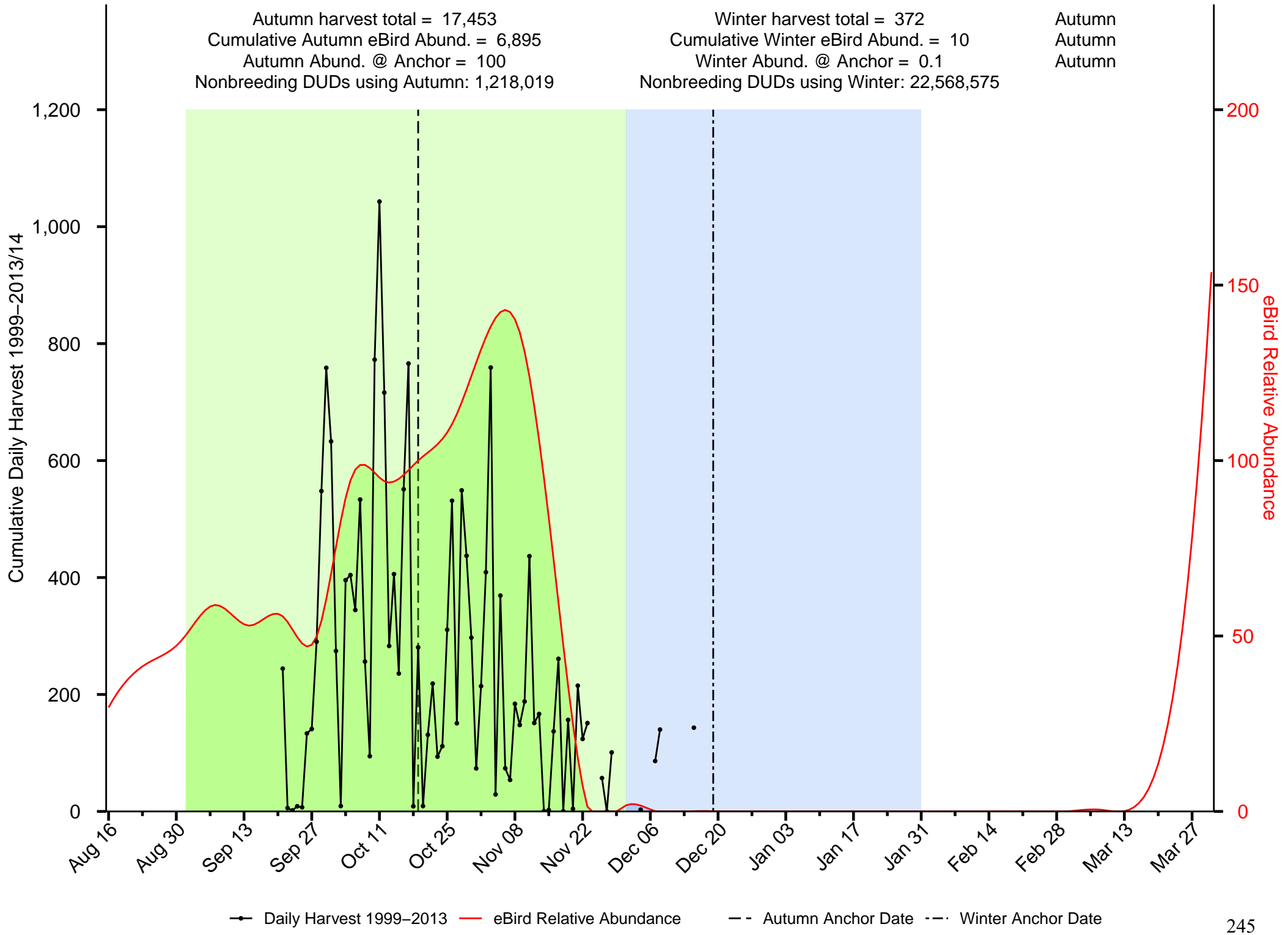

—●— Daily Harvest 1999-2013 — eBird Relative Abundance - - Autumn Anchor Date - - Winter Anchor Date

Summary of Redhead in the Northern Great Plains JV

Autumn harvest total = 10,632
 Cumulative Autumn eBird Abund. = 2,706
 Autumn Abund. @ Anchor = 50.9
 Nonbreeding DUDs using Autumn: 1,250,706

Winter harvest total = 253
 Cumulative Winter eBird Abund. = 23
 Winter Abund. @ Anchor = 0.4
 Nonbreeding DUDs using Winter: 5,180,595

Autumn
 Autumn
 Autumn

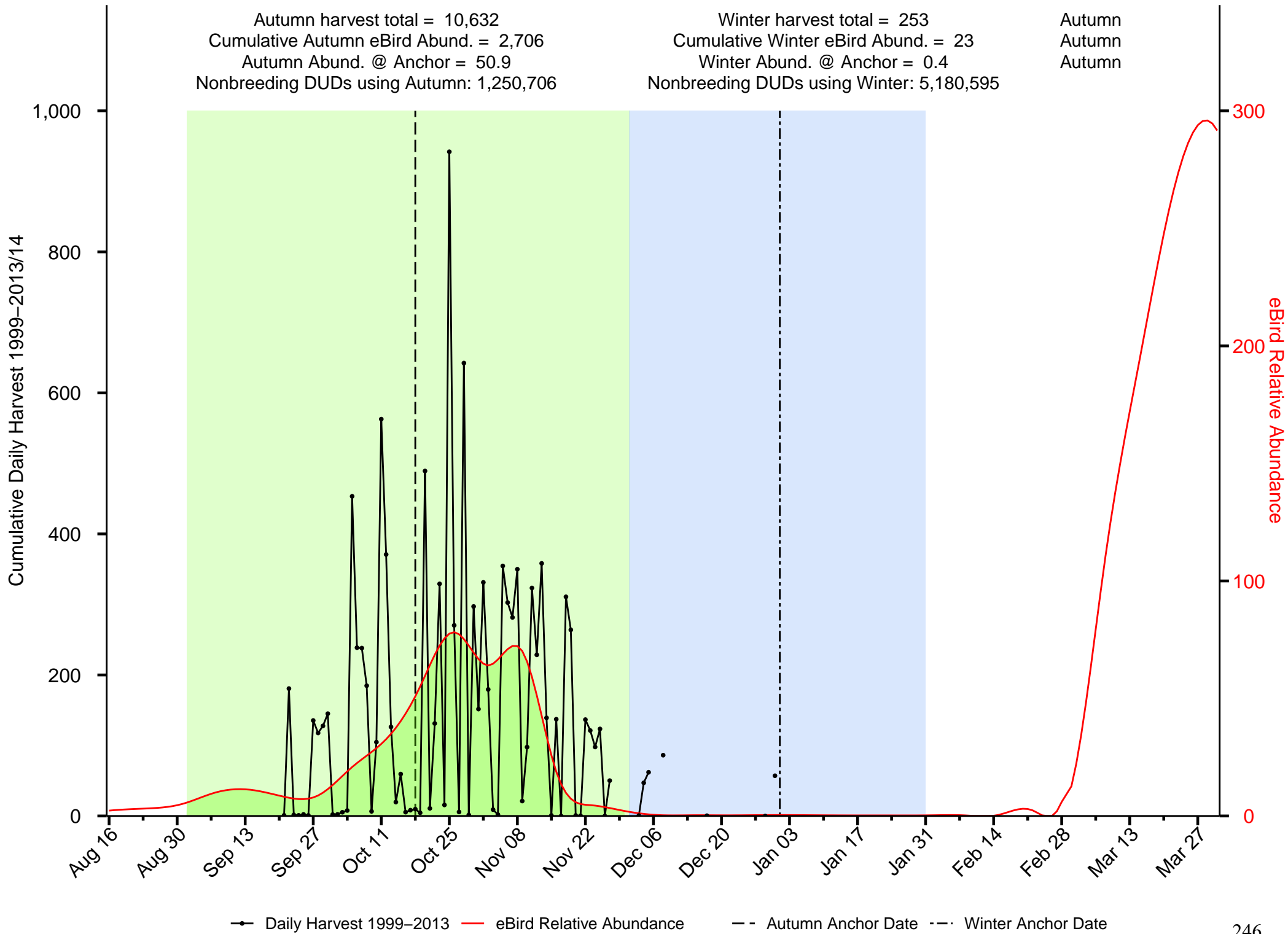

—●— Daily Harvest 1999–2013 — eBird Relative Abundance - - Autumn Anchor Date - · - Winter Anchor Date

Summary of Ring-necked Duck in the Northern Great Plains JV

Autumn harvest total = 6,440
 Cumulative Autumn eBird Abund. = 948
 Autumn Abund. @ Anchor = 8.7
 Nonbreeding DUDs using Autumn: 1,144,902

Winter harvest total = 846
 Cumulative Winter eBird Abund. = 12
 Winter Abund. @ Anchor = 0.2
 Nonbreeding DUDs using Winter: 6,376,872

Autumn
 Autumn
 Autumn

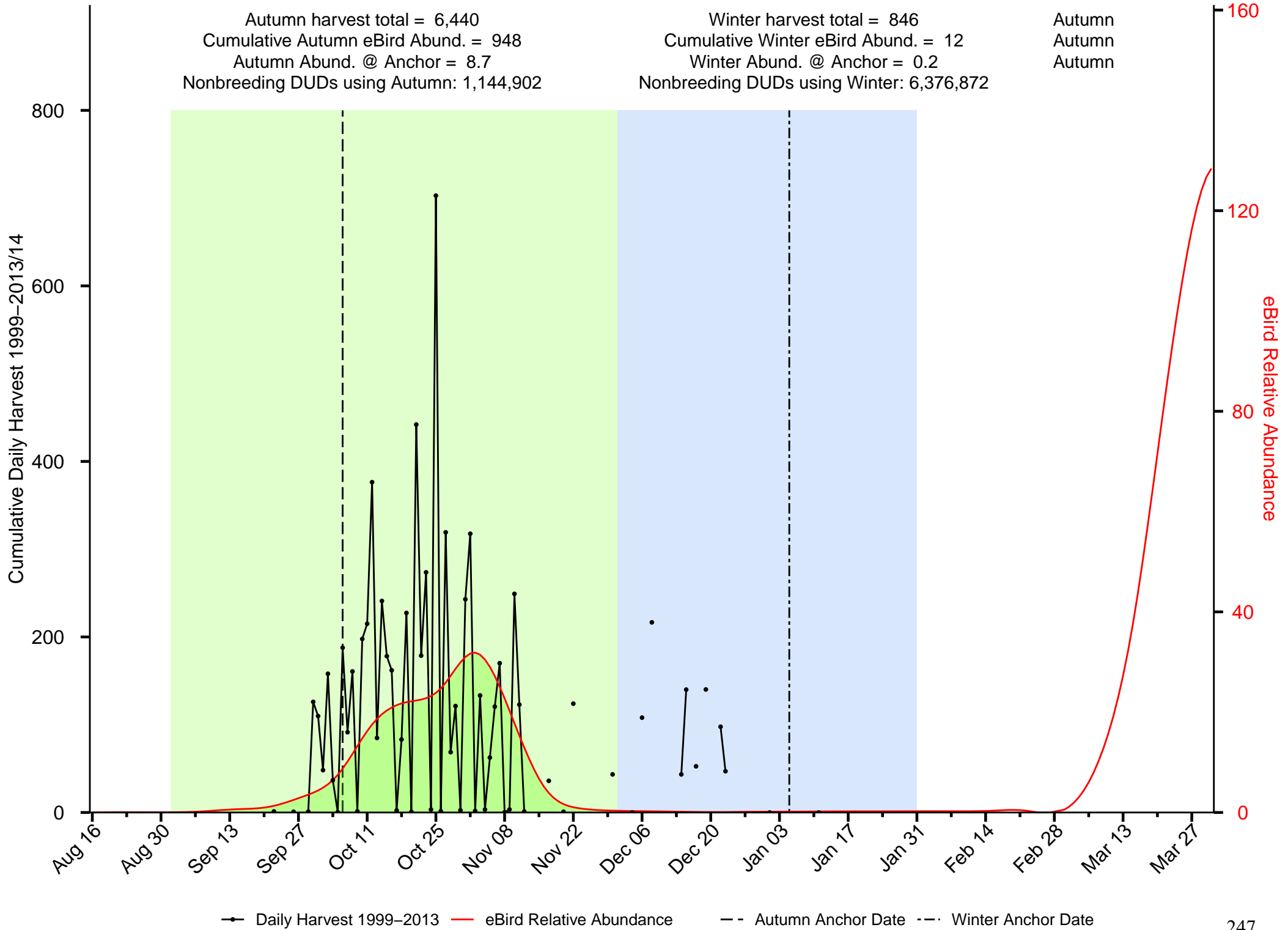

Summary of Ruddy Duck in the Northern Great Plains JV

Autumn harvest total = 656
 Cumulative Autumn eBird Abund. = 5,234
 Autumn Abund. @ Anchor = 133.8
 Nonbreeding DUDs using Autumn: 161,071

Winter harvest total = 0
 Cumulative Winter eBird Abund. = 1
 Winter Abund. @ Anchor = 0
 Nonbreeding DUDs using Winter: 0

Autumn
 Autumn
 Autumn

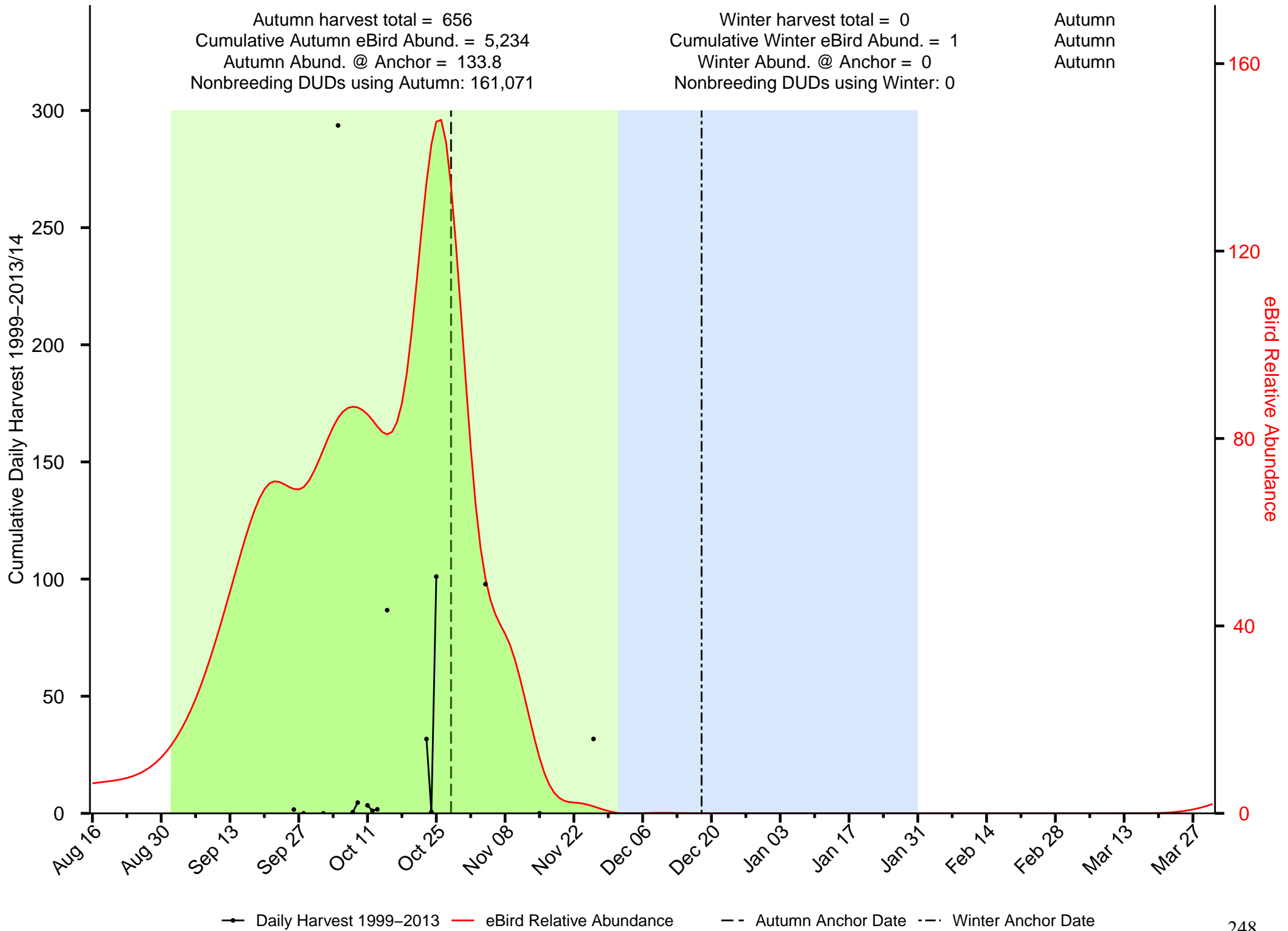

—●— Daily Harvest 1999–2013
— eBird Relative Abundance
--- Autumn Anchor Date
--- Winter Anchor Date

Summary of Scaup in the Northern Great Plains JV

Autumn harvest total = 3,082
 Cumulative Autumn eBird Abund. = 4,808
 Autumn Abund. @ Anchor = 26.7
 Nonbreeding DUDs using Autumn: 2,132,886

Winter harvest total = 410
 Cumulative Winter eBird Abund. = 68
 Winter Abund. @ Anchor = 0.2
 Nonbreeding DUDs using Winter: 32,149,054

Autumn
 Autumn
 Autumn

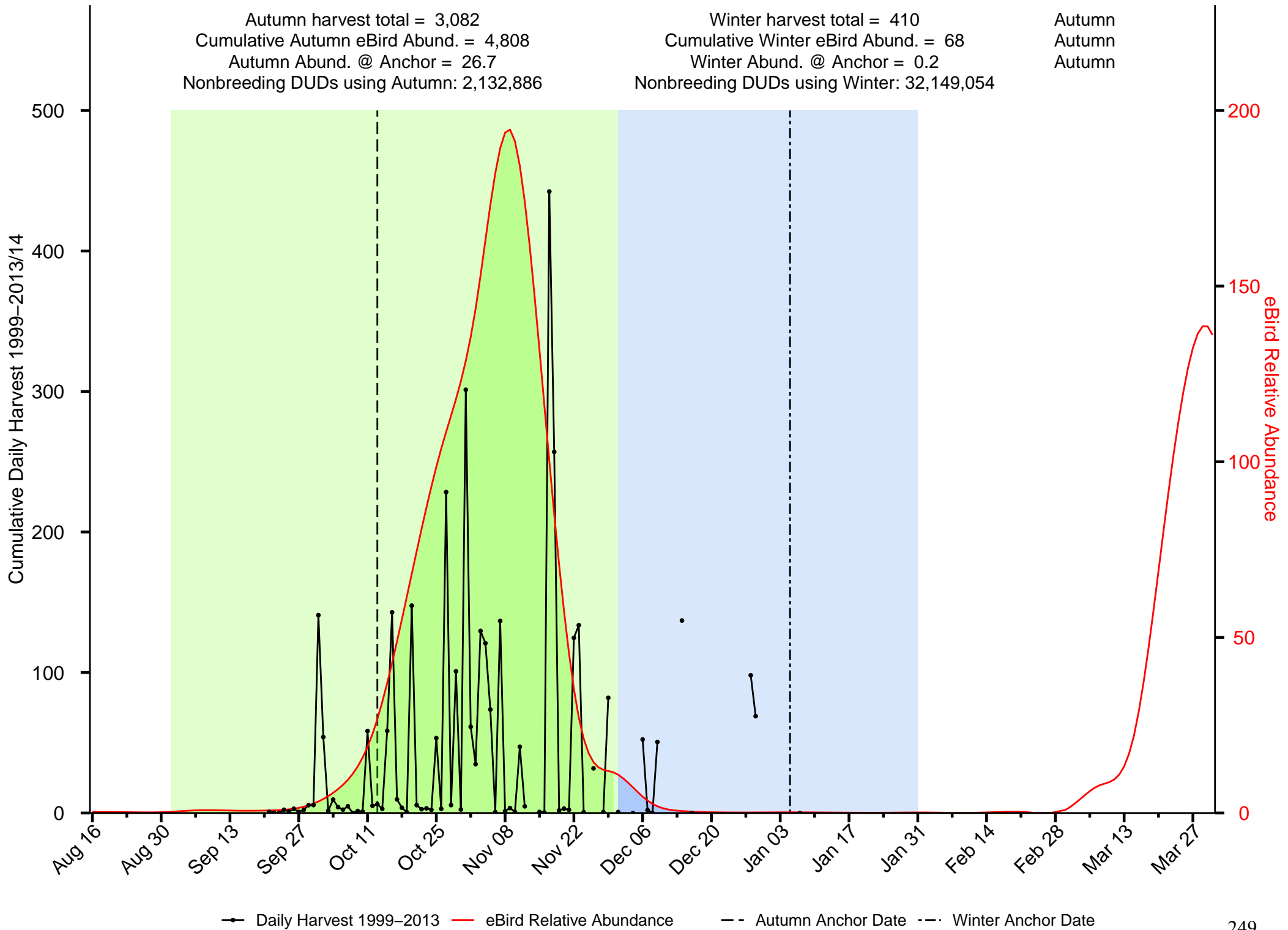

Summary of Scoter in the Northern Great Plains JV

Autumn harvest total = 265
 Cumulative Autumn eBird Abund. = 8
 Autumn Abund. @ Anchor = 0.4
 Nonbreeding DUDs using Autumn: 29,537

Winter harvest total = 0
 Cumulative Winter eBird Abund. = 0
 Winter Abund. @ Anchor = 0
 Nonbreeding DUDs using Winter: 0

Autumn
 Autumn
 Autumn

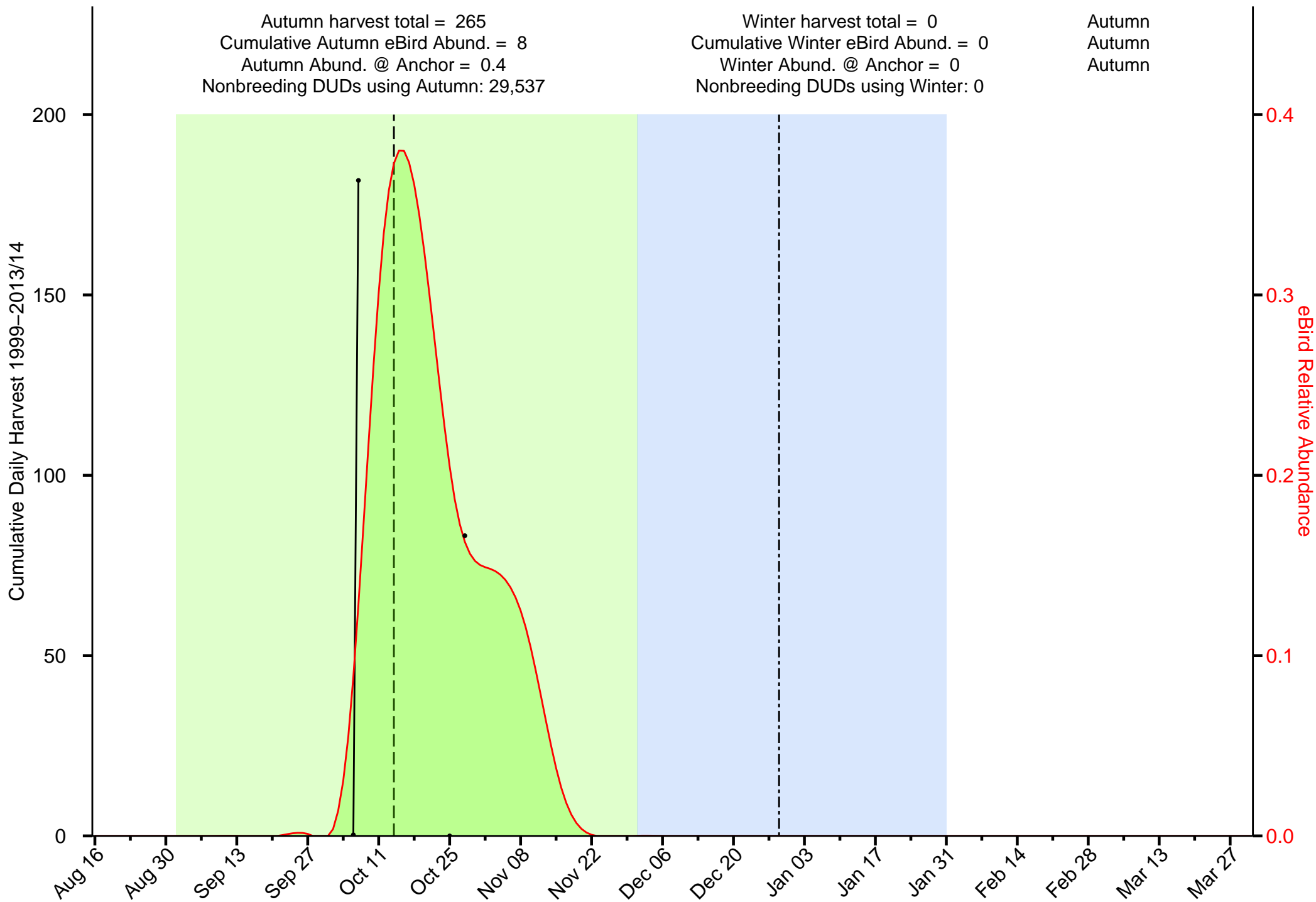

—●— Daily Harvest 1999-2013
— eBird Relative Abundance
--- Autumn Anchor Date
--- Winter Anchor Date

Summary of Wood Duck in the Northern Great Plains JV

Autumn harvest total = 14,392
 Cumulative Autumn eBird Abund. = 504
 Autumn Abund. @ Anchor = 9.7
 Nonbreeding DUDs using Autumn: 639,413

Winter harvest total = 292
 Cumulative Winter eBird Abund. = 1
 Winter Abund. @ Anchor = 0
 Nonbreeding DUDs using Winter: Inf

Autumn
 Autumn
 Autumn

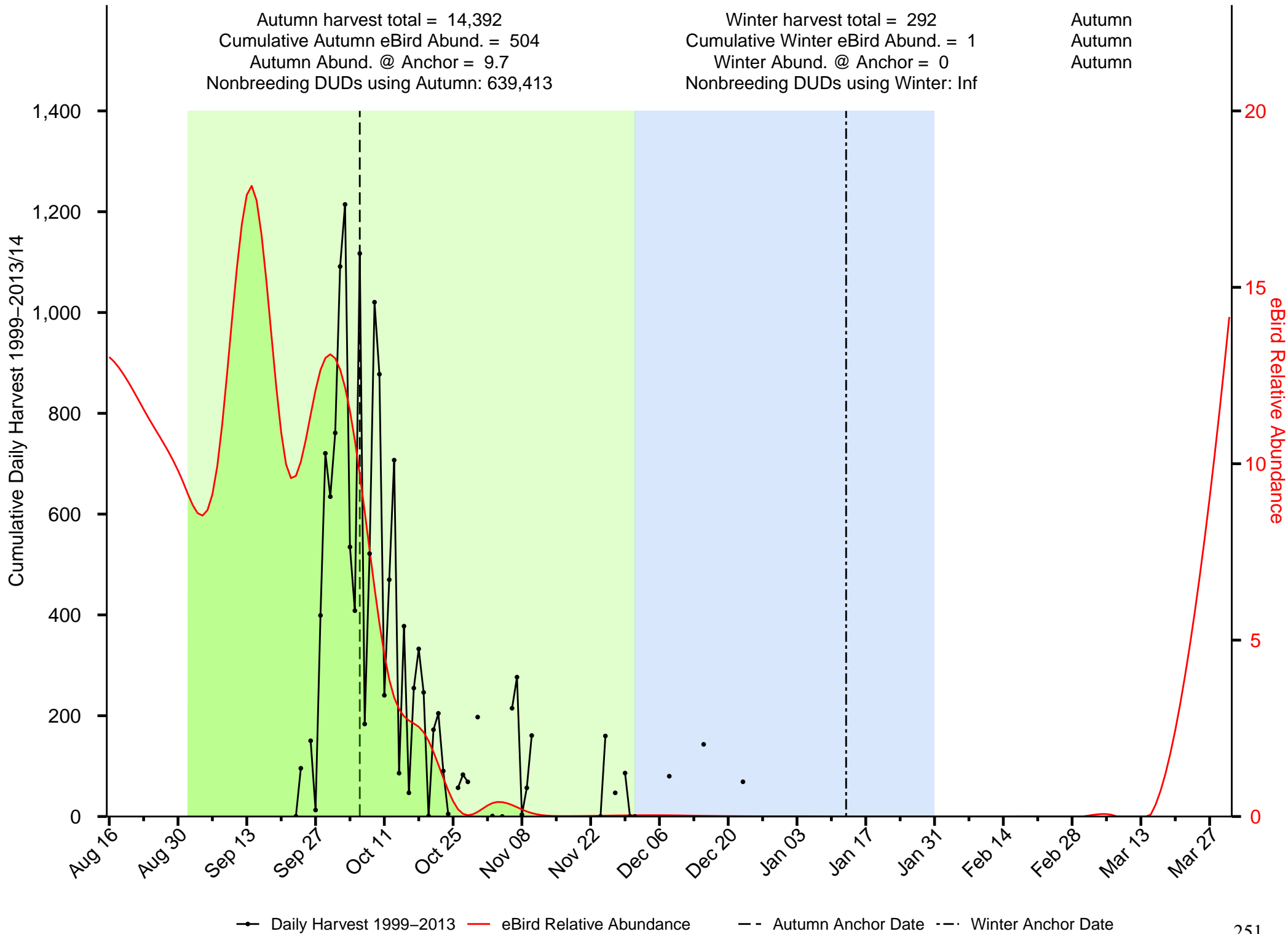

—●— Daily Harvest 1999-2013 — eBird Relative Abundance - - Autumn Anchor Date - · - Winter Anchor Date

Summary of American Black Duck in the Oaks and Prairies JV

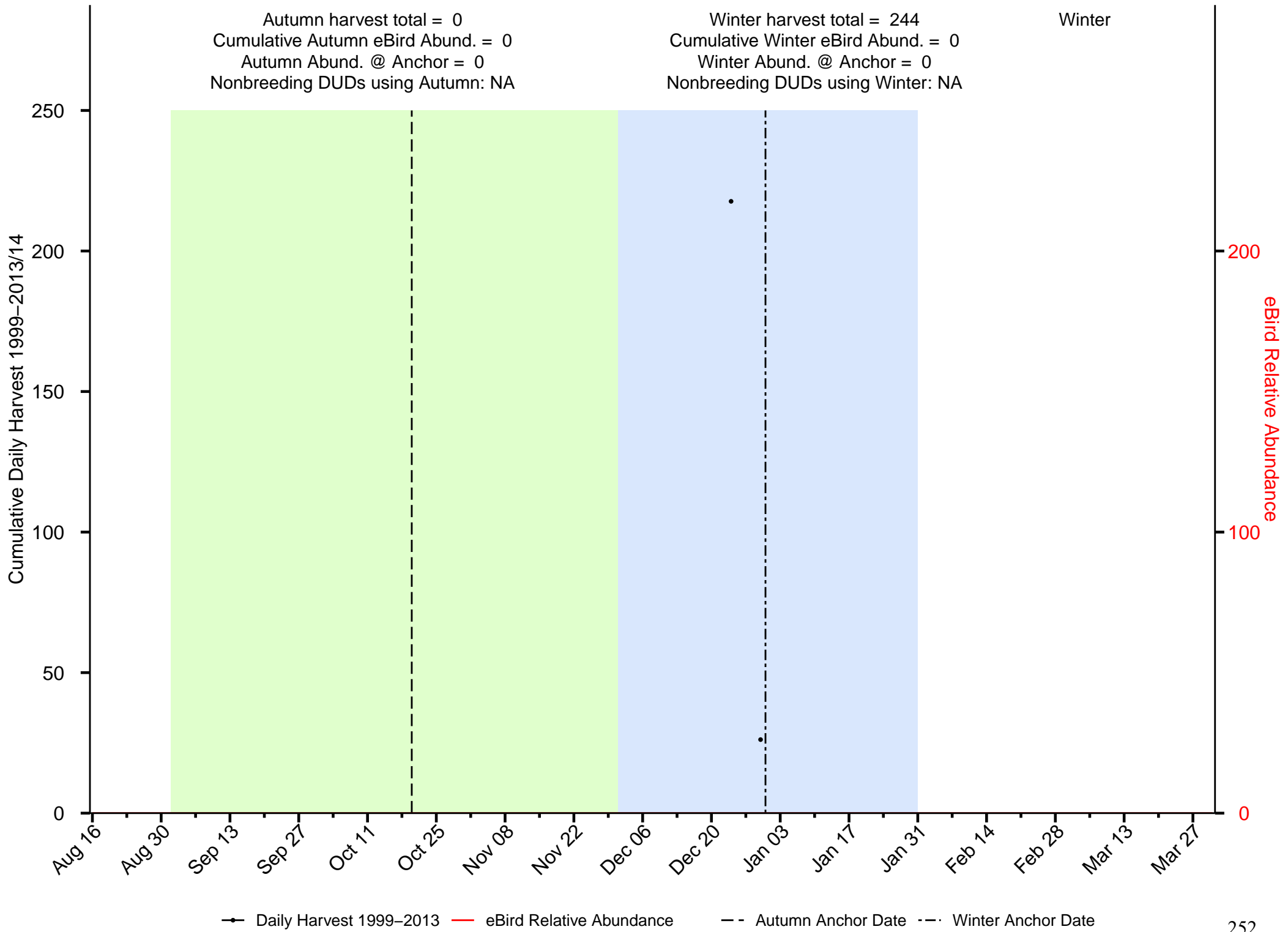

Summary of Green-winged Teal in the Oaks and Prairies JV

Autumn harvest total = 568,049
 Cumulative Autumn eBird Abund. = 6,784
 Autumn Abund. @ Anchor = 45.1
 Nonbreeding DUDs using Autumn: 100,847,373

Winter harvest total = 780,766
 Cumulative Winter eBird Abund. = 11,015
 Winter Abund. @ Anchor = 162.7
 Nonbreeding DUDs using Winter: 32,718,867

Winter
 Winter
 Winter

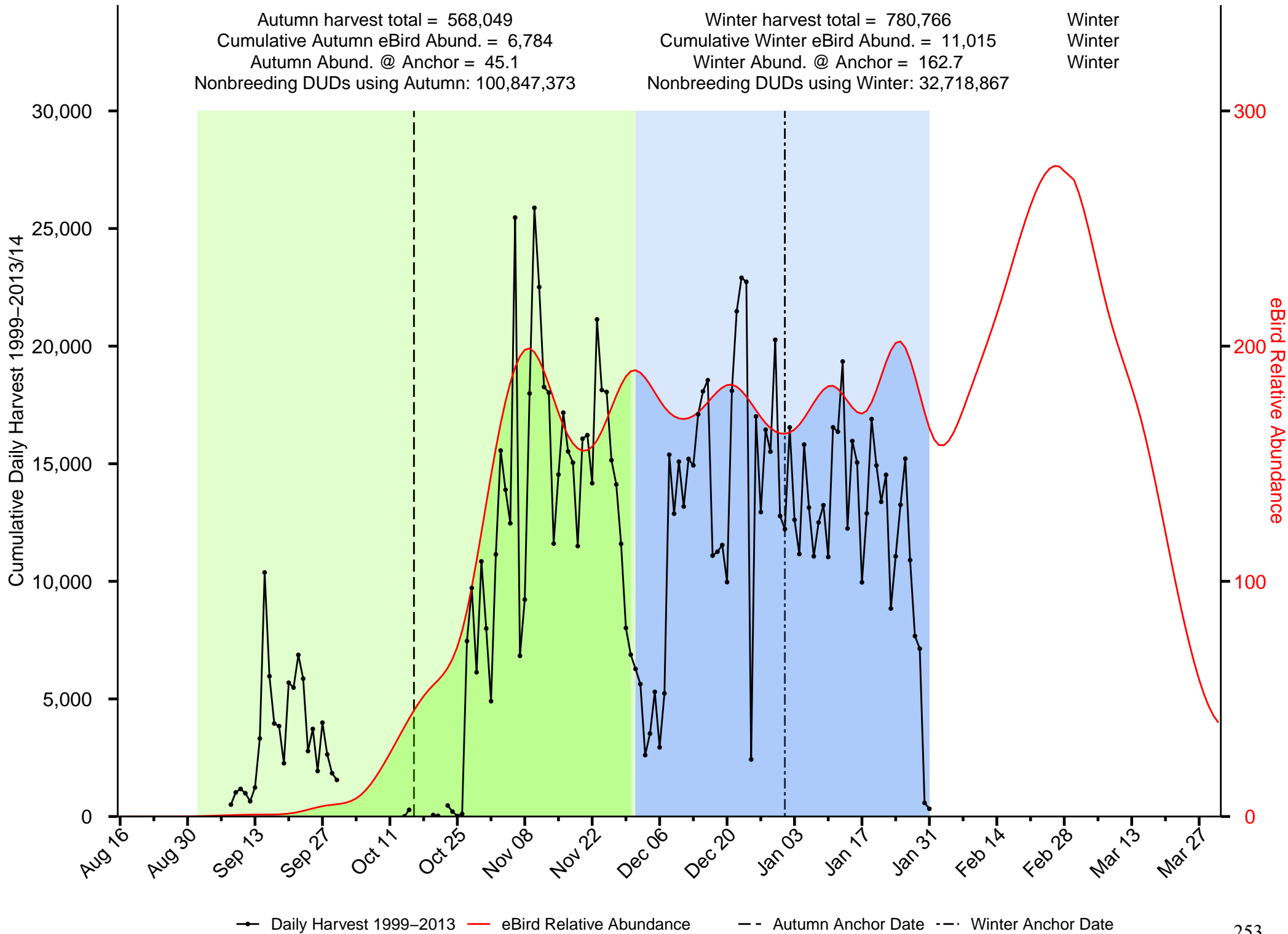

—●— Daily Harvest 1999-2013 — eBird Relative Abundance - - Autumn Anchor Date - - Winter Anchor Date

Summary of American Wigeon in the Oaks and Prairies JV

Autumn harvest total = 292,654
 Cumulative Autumn eBird Abund. = 5,349
 Autumn Abund. @ Anchor = 18.4
 Nonbreeding DUDs using Autumn: 408,723,701

Winter harvest total = 632,004
 Cumulative Winter eBird Abund. = 15,778
 Winter Abund. @ Anchor = 229
 Nonbreeding DUDs using Winter: 51,845,730

Winter
 Winter
 Winter

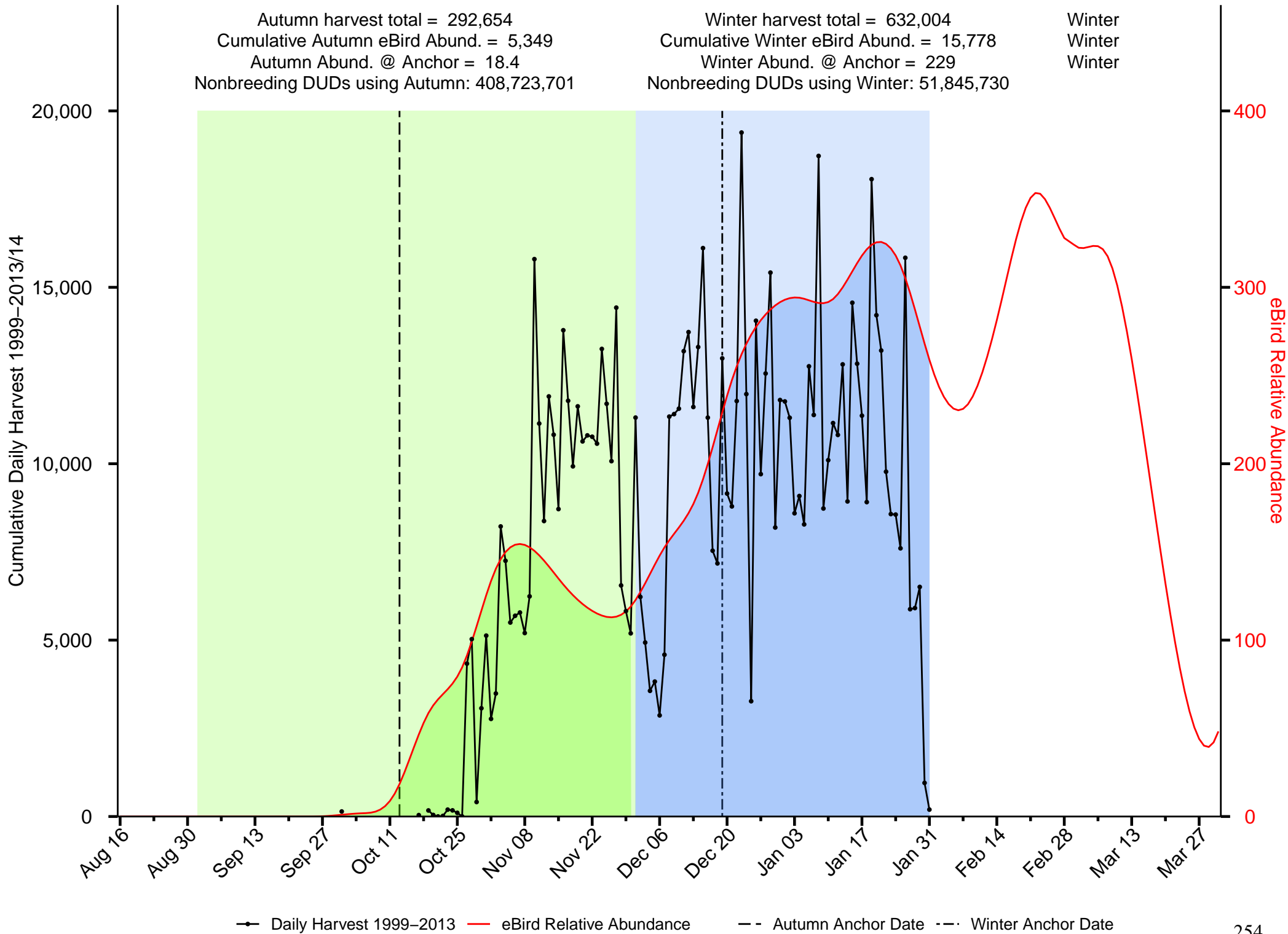

Summary of Bufflehead in the Oaks and Prairies JV

Autumn harvest total = 4,137
 Cumulative Autumn eBird Abund. = 309
 Autumn Abund. @ Anchor = 15.7
 Nonbreeding DUDs using Autumn: 982,228

Winter harvest total = 16,681
 Cumulative Winter eBird Abund. = 1,250
 Winter Abund. @ Anchor = 18.6
 Nonbreeding DUDs using Winter: 3,783,567

Winter
 Winter
 Winter

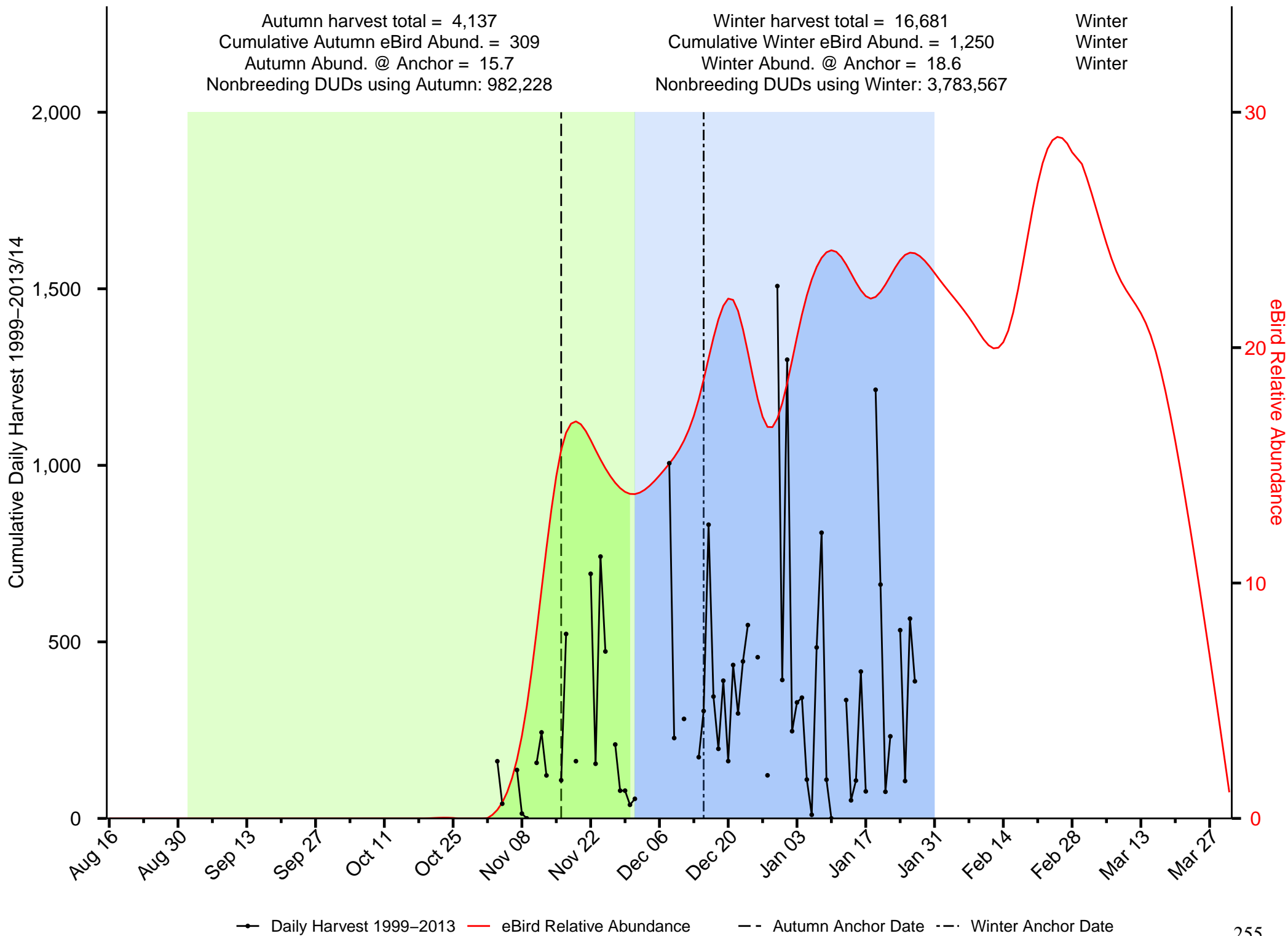

Summary of Blue-winged Teal in the Oaks and Prairies JV

Autumn harvest total = 669,500
 Cumulative Autumn eBird Abund. = 7,011
 Autumn Abund. @ Anchor = 123.6
 Nonbreeding DUDs using Autumn: 7,778,345

Winter harvest total = 22,811
 Cumulative Winter eBird Abund. = 141
 Winter Abund. @ Anchor = 2.3
 Nonbreeding DUDs using Winter: 11,310,484

Autumn
 Autumn
 Autumn

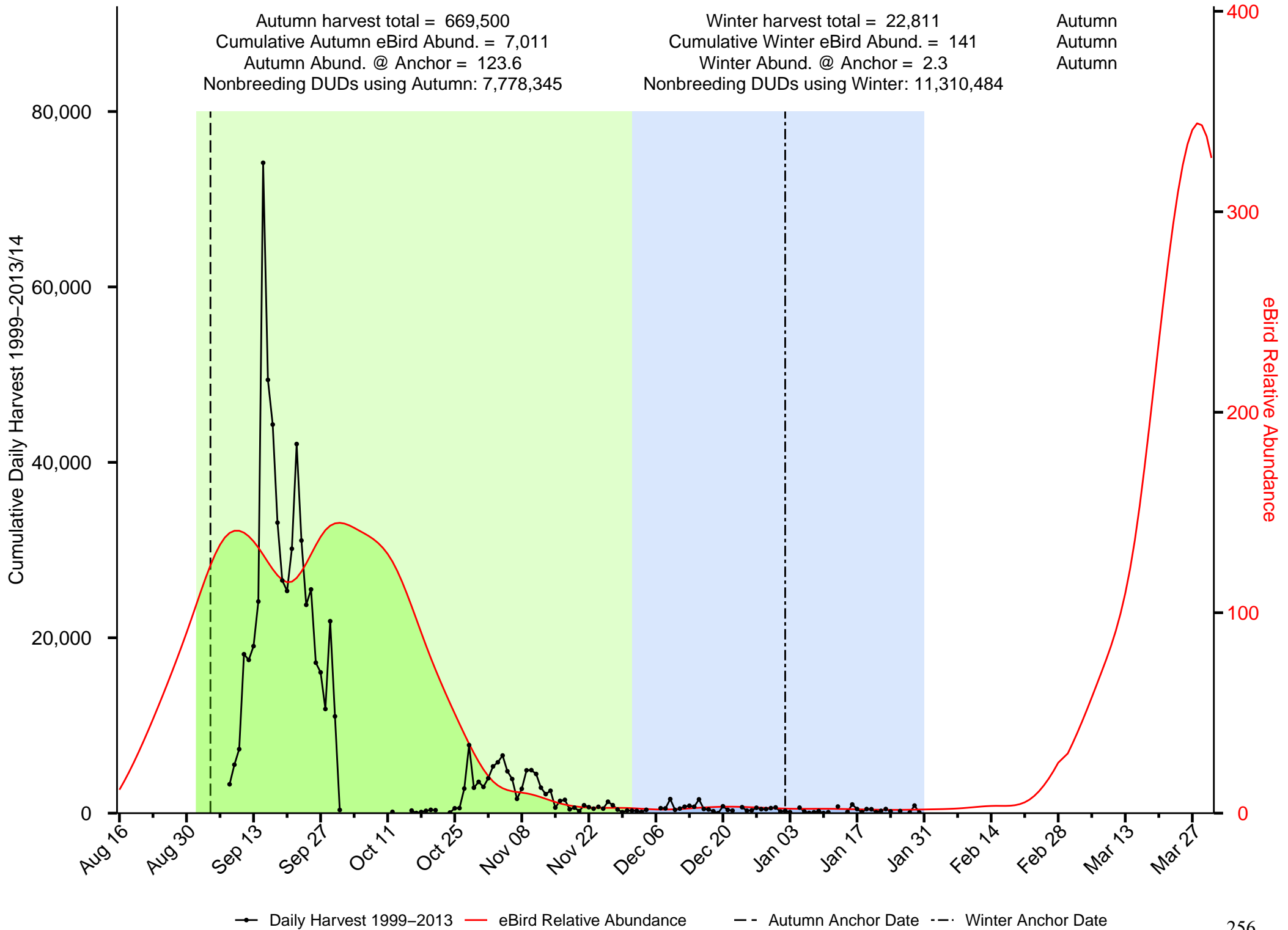

—●— Daily Harvest 1999–2013 — eBird Relative Abundance - - Autumn Anchor Date - - Winter Anchor Date

Summary of Canvasback in the Oaks and Prairies JV

Autumn harvest total = 22,828
 Cumulative Autumn eBird Abund. = 350
 Autumn Abund. @ Anchor = 0
 Nonbreeding DUDs using Autumn: Inf

Winter harvest total = 60,839
 Cumulative Winter eBird Abund. = 1,057
 Winter Abund. @ Anchor = 20.1
 Nonbreeding DUDs using Winter: 8,014,219

Winter
 Winter
 Winter

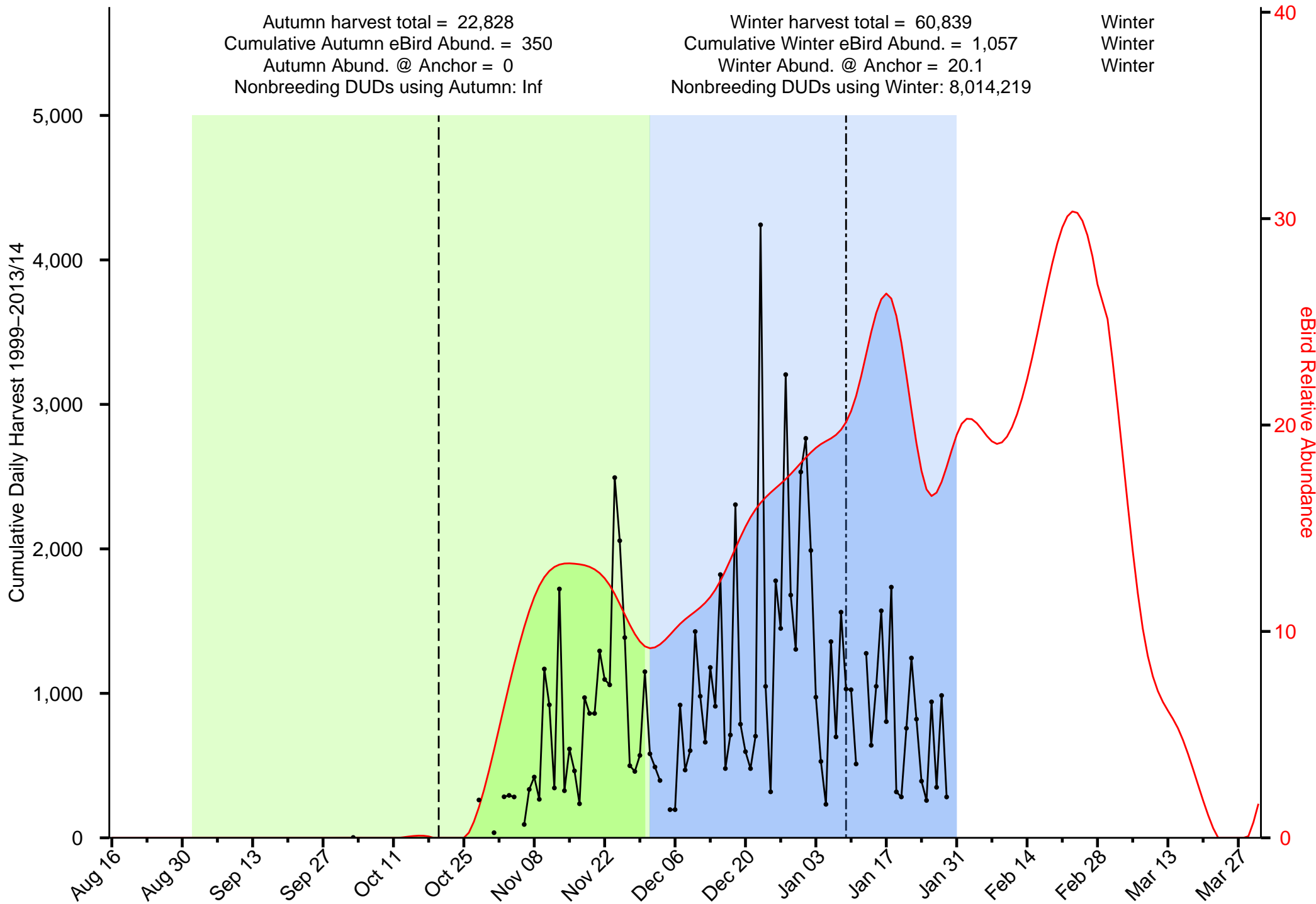

—●— Daily Harvest 1999-2013 — eBird Relative Abundance - - Autumn Anchor Date - - Winter Anchor Date

Summary of Cinnamon Tealin in the Oaks and Prairies JV

Autumn harvest total = 3,228
 Cumulative Autumn eBird Abund. = 0
 Autumn Abund. @ Anchor = 0
 Nonbreeding DUDs using Autumn: 7,376,003

Winter harvest total = 94
 Cumulative Winter eBird Abund. = 2
 Winter Abund. @ Anchor = 0.1
 Nonbreeding DUDs using Winter: 1,779

Autumn
 Winter
 Winter

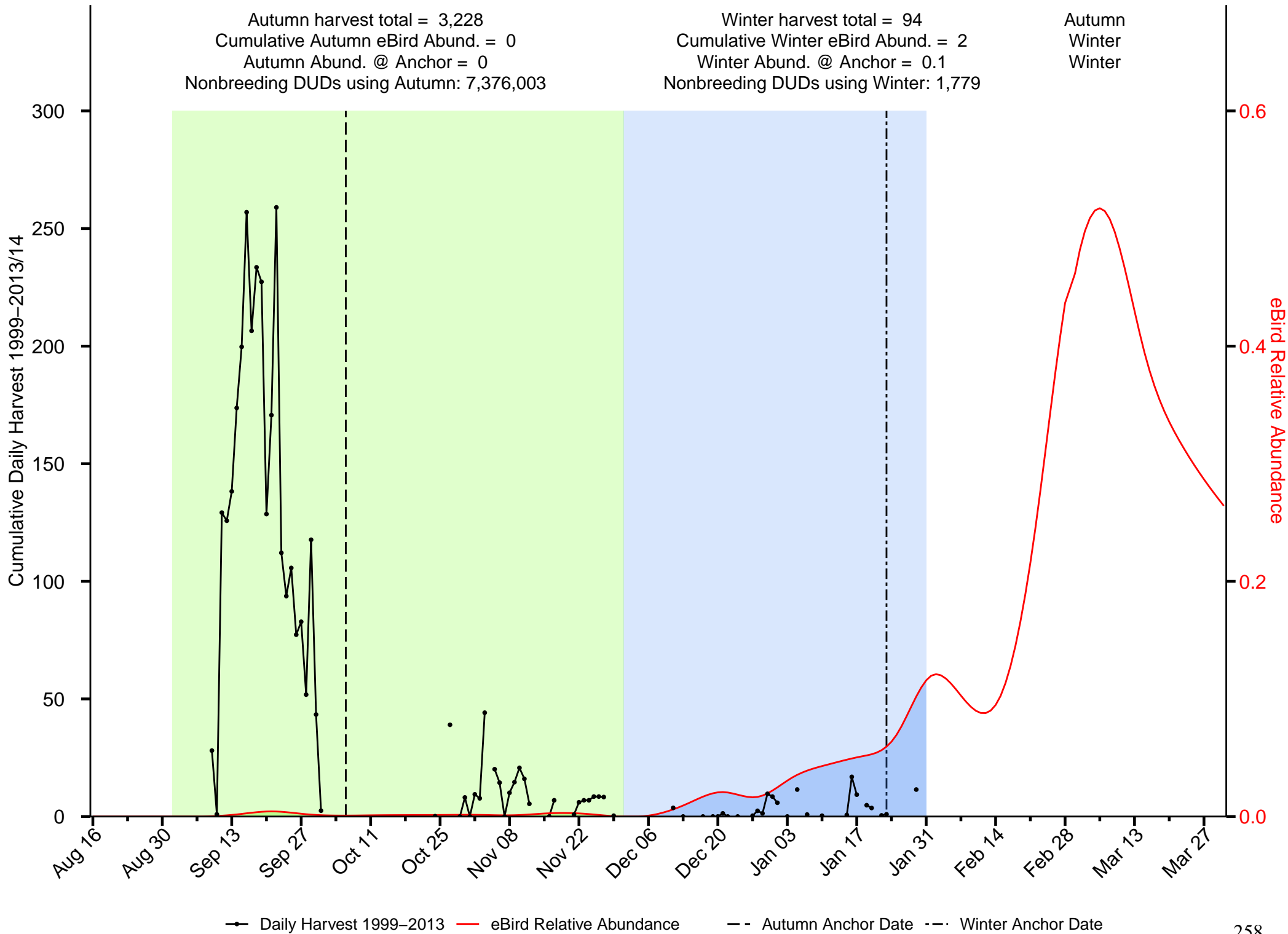

—●— Daily Harvest 1999-2013
— eBird Relative Abundance
--- Autumn Anchor Date
--- Winter Anchor Date

Summary of Common Goldeneye in the Oaks and Prairies JV

Autumn harvest total = 1,390
 Cumulative Autumn eBird Abund. = 74
 Autumn Abund. @ Anchor = 0
 Nonbreeding DUDs using Autumn: Inf

Winter harvest total = 6,610
 Cumulative Winter eBird Abund. = 901
 Winter Abund. @ Anchor = 14.6
 Nonbreeding DUDs using Winter: 1,071,156

Winter
 Winter
 Winter

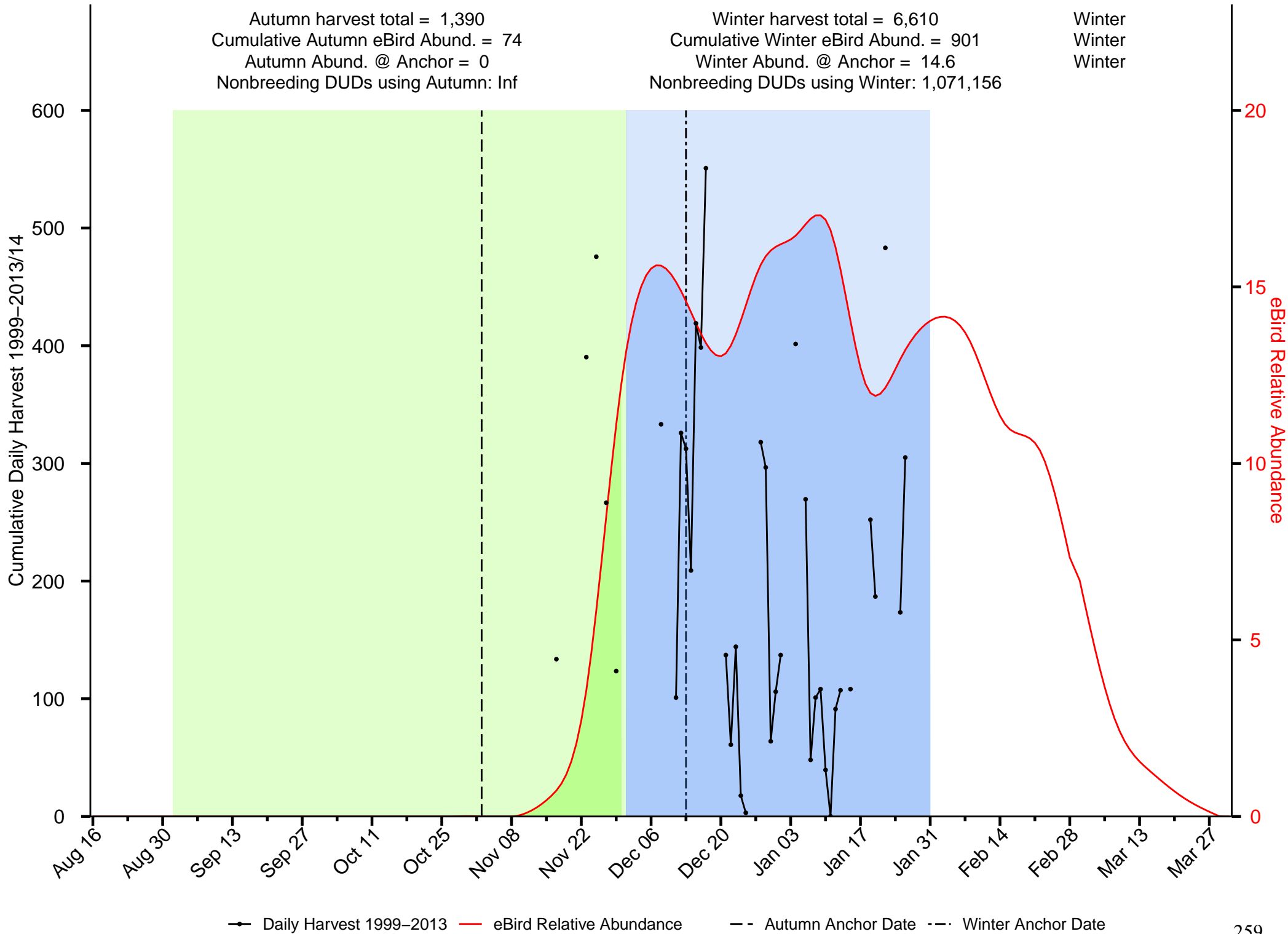

—●— Daily Harvest 1999–2013
 — eBird Relative Abundance
 - - Autumn Anchor Date
 - · - Winter Anchor Date

Summary of Gadwall in the Oaks and Prairies JV

Autumn harvest total = 732,539
 Cumulative Autumn eBird Abund. = 14,691
 Autumn Abund. @ Anchor = 123.2
 Nonbreeding DUDs using Autumn: 134,457,433

Winter harvest total = 1,615,772
 Cumulative Winter eBird Abund. = 32,680
 Winter Abund. @ Anchor = 532.1
 Nonbreeding DUDs using Winter: 47,011,910

Winter
 Winter
 Winter

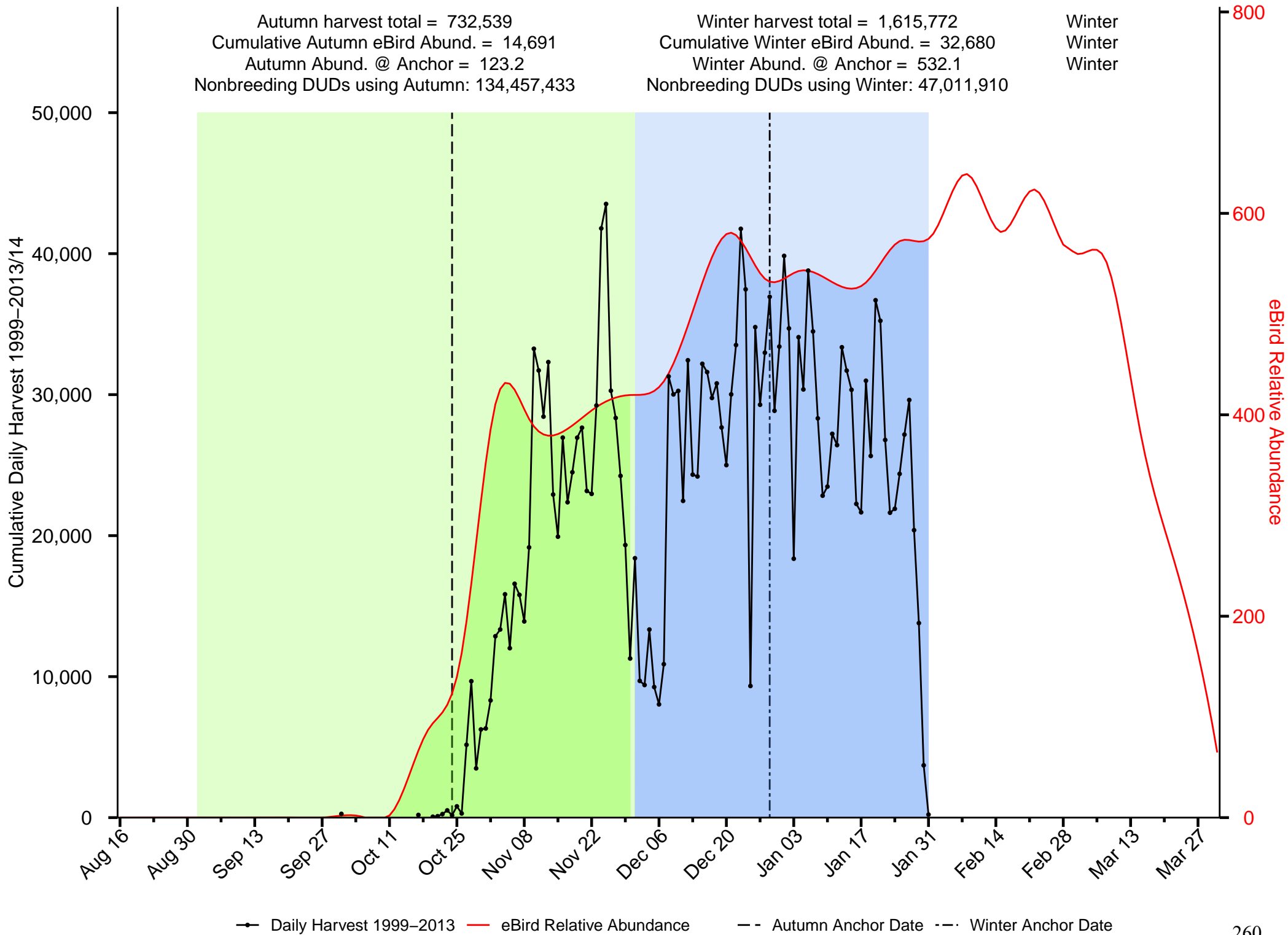

Summary of Hooded Merganser in the Oaks and Prairies JV

Autumn harvest total = 13,761
 Cumulative Autumn eBird Abund. = 183
 Autumn Abund. @ Anchor = 0
 Nonbreeding DUDs using Autumn: 900,340,153,242

Winter harvest total = 29,234
 Cumulative Winter eBird Abund. = 1,281
 Winter Abund. @ Anchor = 26.1
 Nonbreeding DUDs using Winter: 4,271,234

Winter
 Winter
 Winter

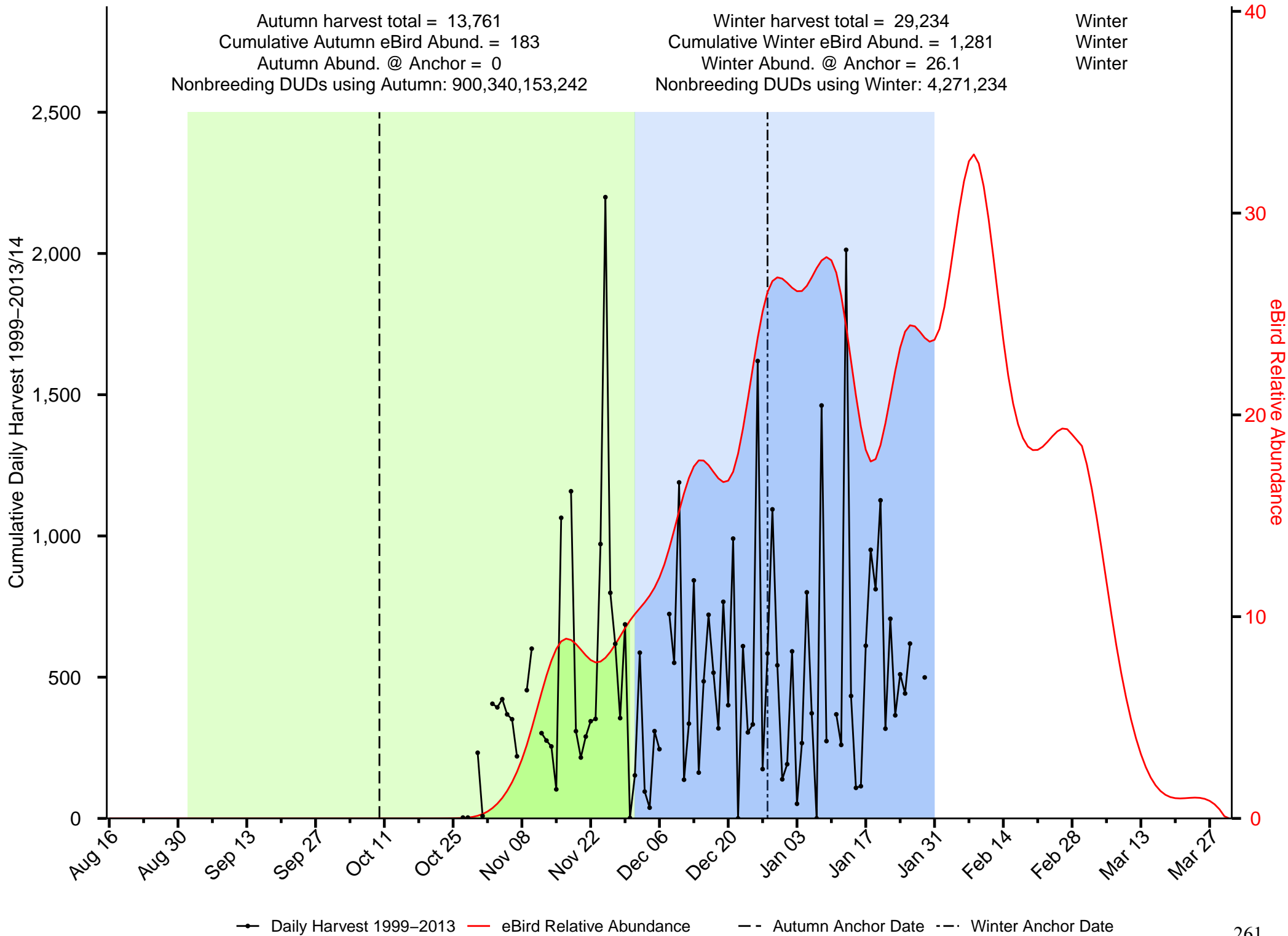

—●— Daily Harvest 1999–2013
 — eBird Relative Abundance
 - - - Autumn Anchor Date
 - · - · Winter Anchor Date

Summary of Mallard in the Oaks and Prairies JV

Autumn harvest total = 483,941
 Cumulative Autumn eBird Abund. = 11,018
 Autumn Abund. @ Anchor = 105.2
 Nonbreeding DUDs using Autumn: 126,257,180

Winter harvest total = 1,612,320
 Cumulative Winter eBird Abund. = 39,476
 Winter Abund. @ Anchor = 674.2
 Nonbreeding DUDs using Winter: 62,049,795

Winter
 Winter
 Winter

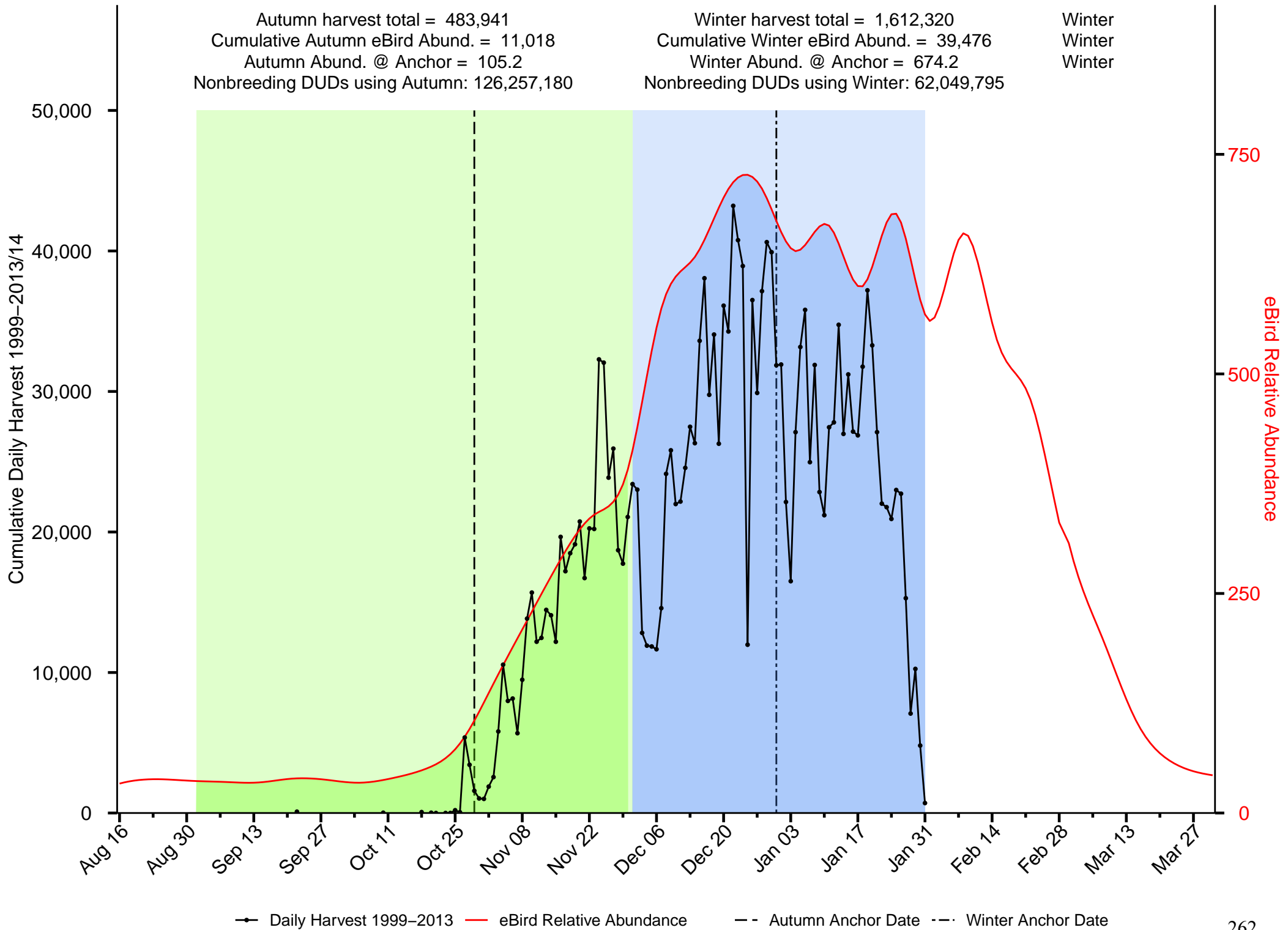

Summary of Merganser in the Oaks and Prairies JV

Autumn harvest total = 335
 Cumulative Autumn eBird Abund. = 41
 Autumn Abund. @ Anchor = 1.5
 Nonbreeding DUDs using Autumn: 1,107,650

Winter harvest total = 1,211
 Cumulative Winter eBird Abund. = 441
 Winter Abund. @ Anchor = 1.6
 Nonbreeding DUDs using Winter: 3,406,982

Winter
 Winter
 Winter

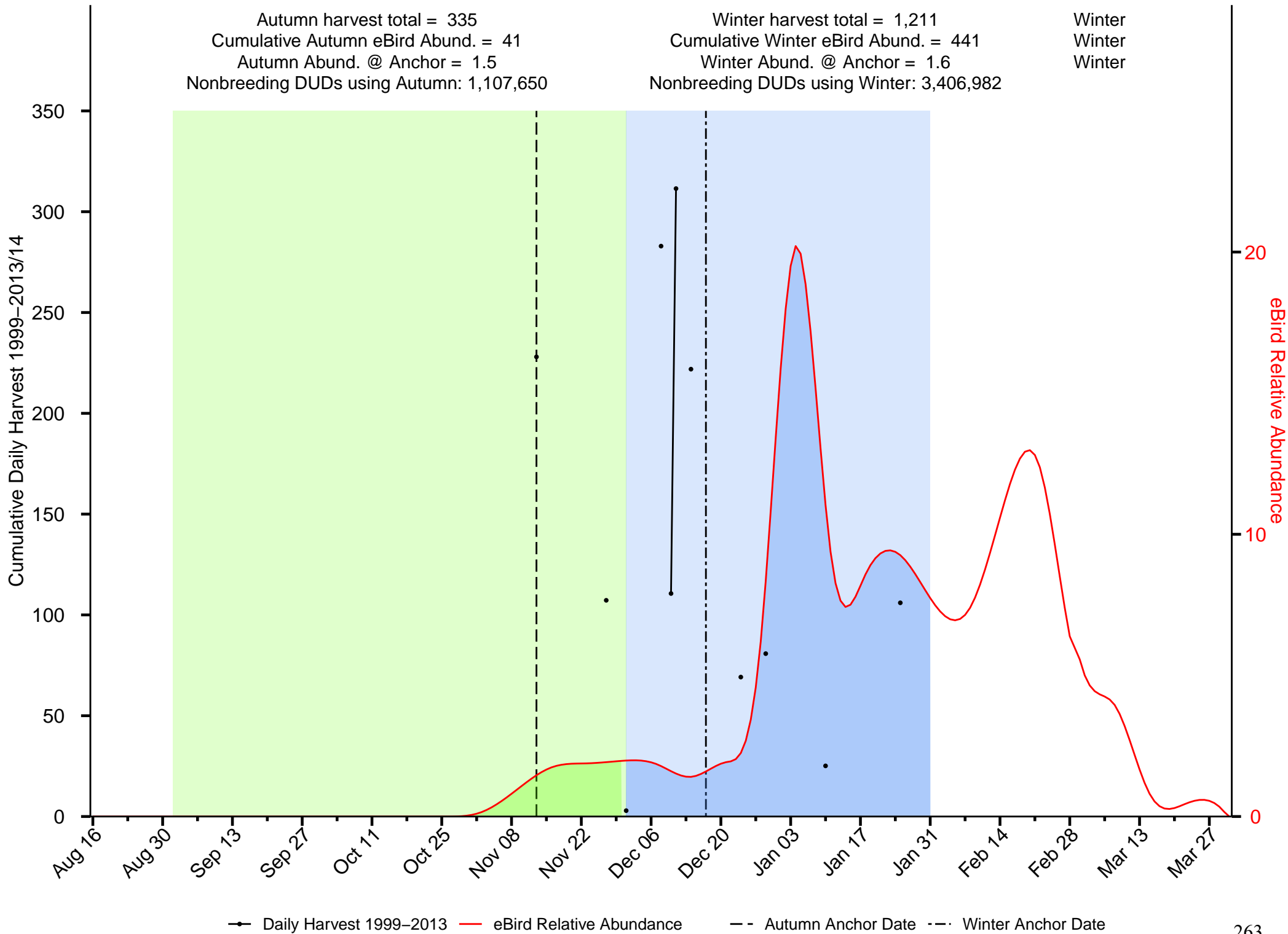

Summary of Northern Pintail in the Oaks and Prairies JV

Autumn harvest total = 77,703
 Cumulative Autumn eBird Abund. = 1,950
 Autumn Abund. @ Anchor = 16.5
 Nonbreeding DUDs using Autumn: 86,548,433

Winter harvest total = 198,750
 Cumulative Winter eBird Abund. = 6,680
 Winter Abund. @ Anchor = 108.4
 Nonbreeding DUDs using Winter: 29,086,728

Winter
 Winter
 Winter

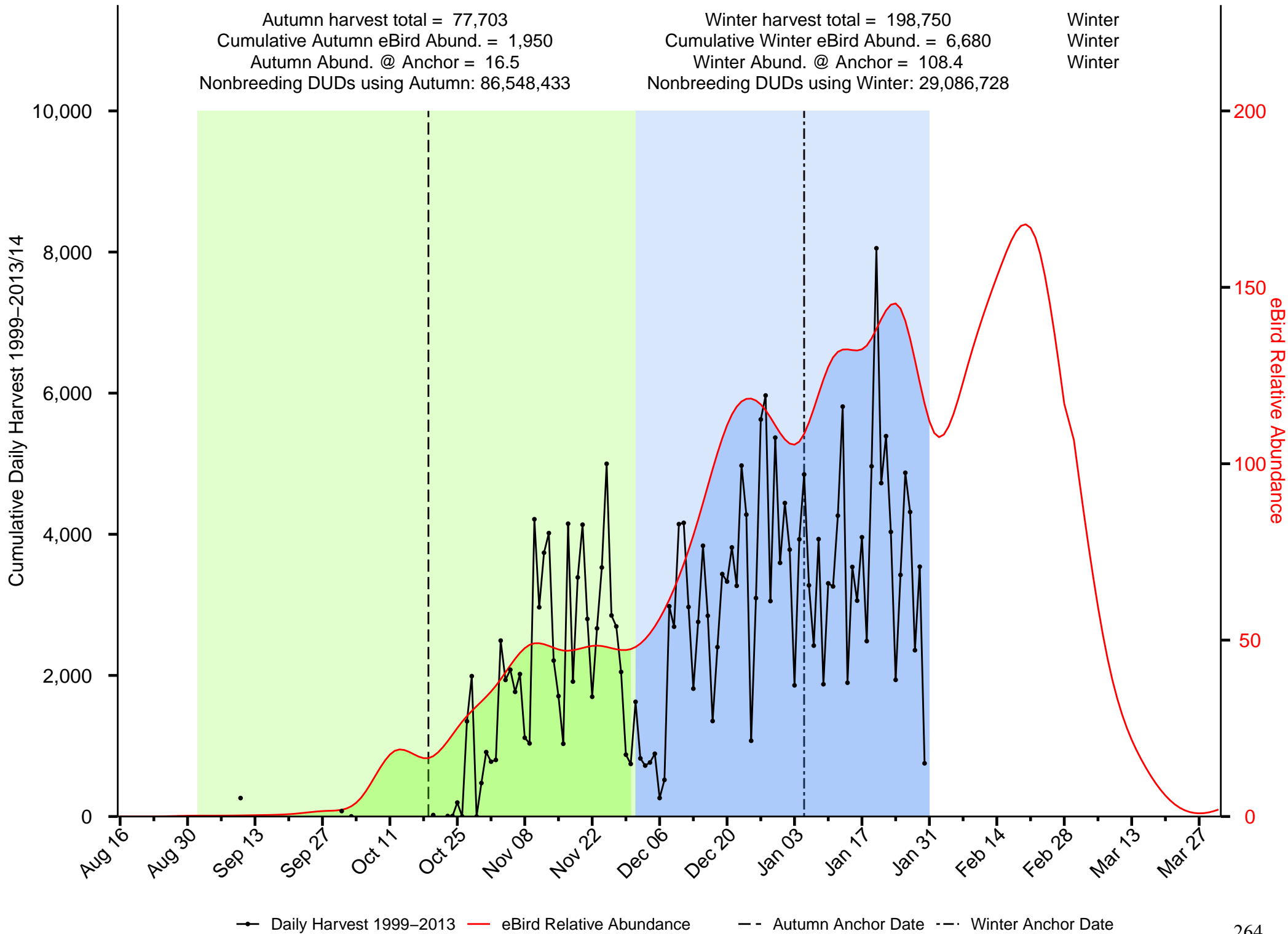

—●— Daily Harvest 1999-2013 — eBird Relative Abundance - - Autumn Anchor Date - - Winter Anchor Date

Summary of Northern Shoveler in the Oaks and Prairies JV

Autumn harvest total = 148,807
 Cumulative Autumn eBird Abund. = 4,157
 Autumn Abund. @ Anchor = 24.3
 Nonbreeding DUDs using Autumn: 137,068,900

Winter harvest total = 245,145
 Cumulative Winter eBird Abund. = 10,786
 Winter Abund. @ Anchor = 166.6
 Nonbreeding DUDs using Winter: 19,922,546

Winter
 Winter
 Winter

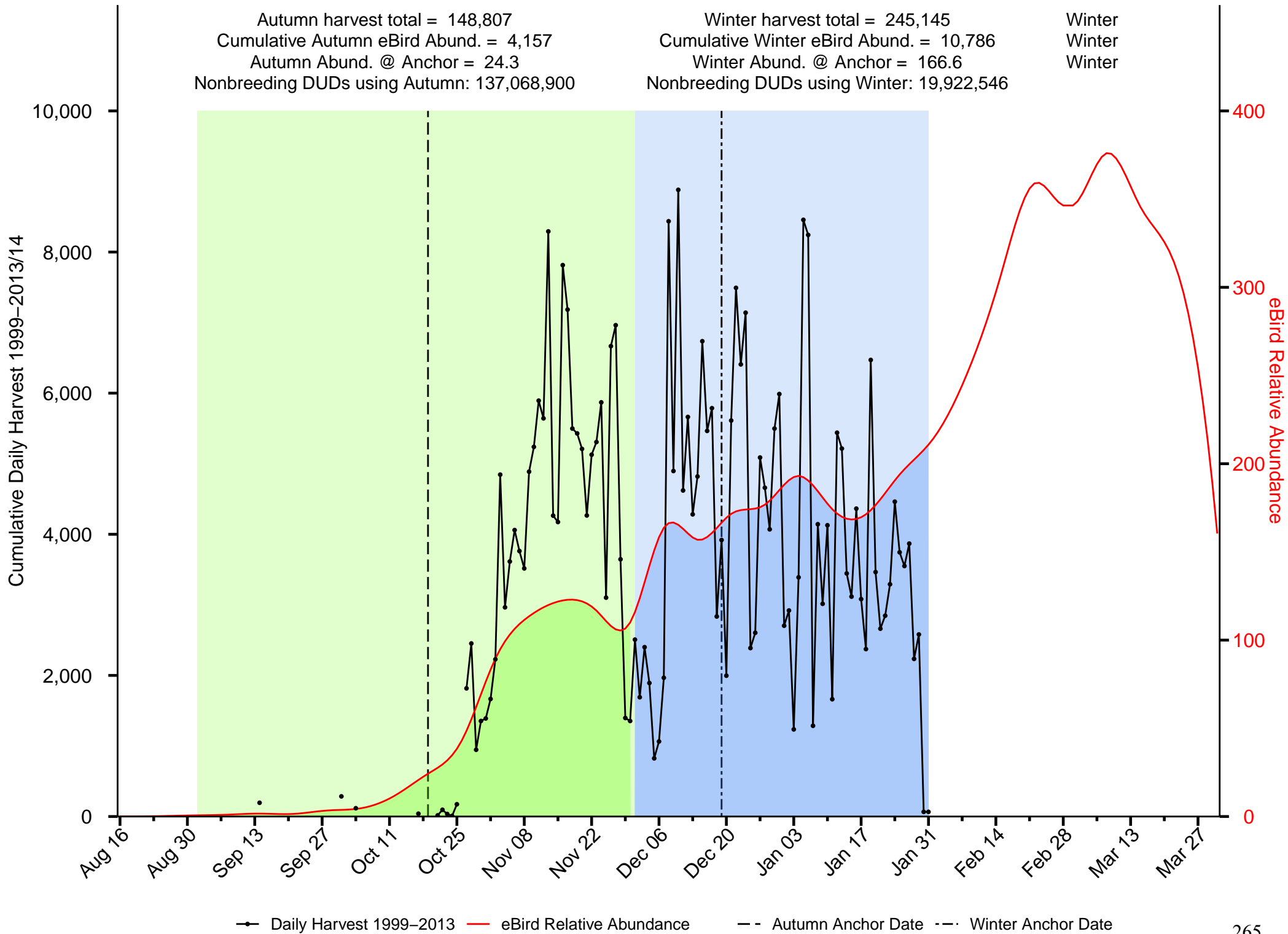

—●— Daily Harvest 1999–2013 — eBird Relative Abundance - - Autumn Anchor Date - - Winter Anchor Date

Summary of Redhead in the Oaks and Prairies JV

Autumn harvest total = 93,011
 Cumulative Autumn eBird Abund. = 1,842
 Autumn Abund. @ Anchor = 15.5
 Nonbreeding DUDs using Autumn: 30,283,285

Winter harvest total = 81,480
 Cumulative Winter eBird Abund. = 2,006
 Winter Abund. @ Anchor = 29.3
 Nonbreeding DUDs using Winter: 19,383,517

Autumn
 Winter
 Winter

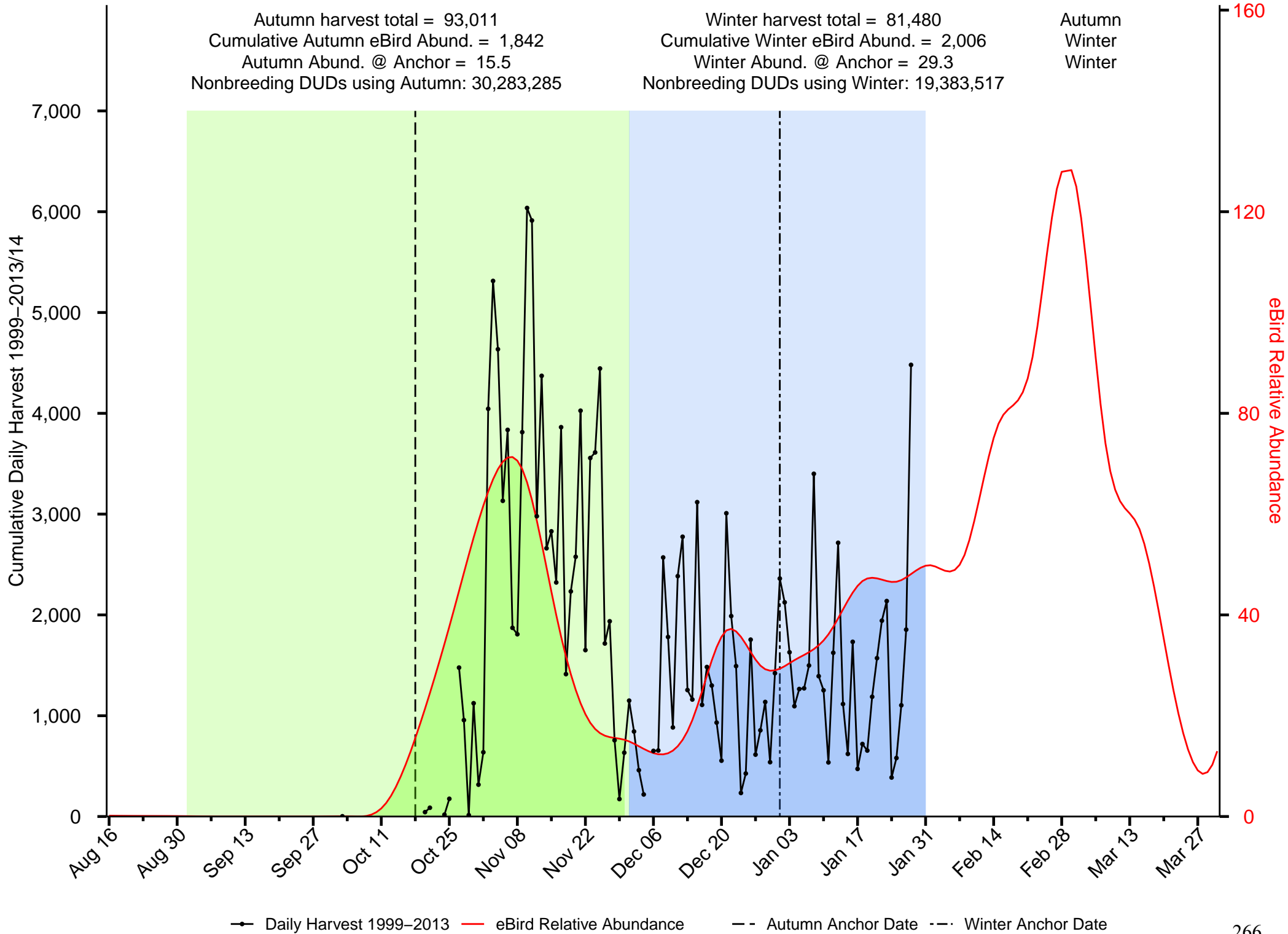

—●— Daily Harvest 1999-2013
 — eBird Relative Abundance
 - - Autumn Anchor Date
 - - Winter Anchor Date

Summary of Ring-necked Duck in the Oaks and Prairies JV

Autumn harvest total = 169,968
 Cumulative Autumn eBird Abund. = 5,008
 Autumn Abund. @ Anchor = 0.6
 Nonbreeding DUDs using Autumn: 6,657,604,322

Winter harvest total = 367,050
 Cumulative Winter eBird Abund. = 17,371
 Winter Abund. @ Anchor = 252.4
 Nonbreeding DUDs using Winter: 26,836,744

Winter
 Winter
 Winter

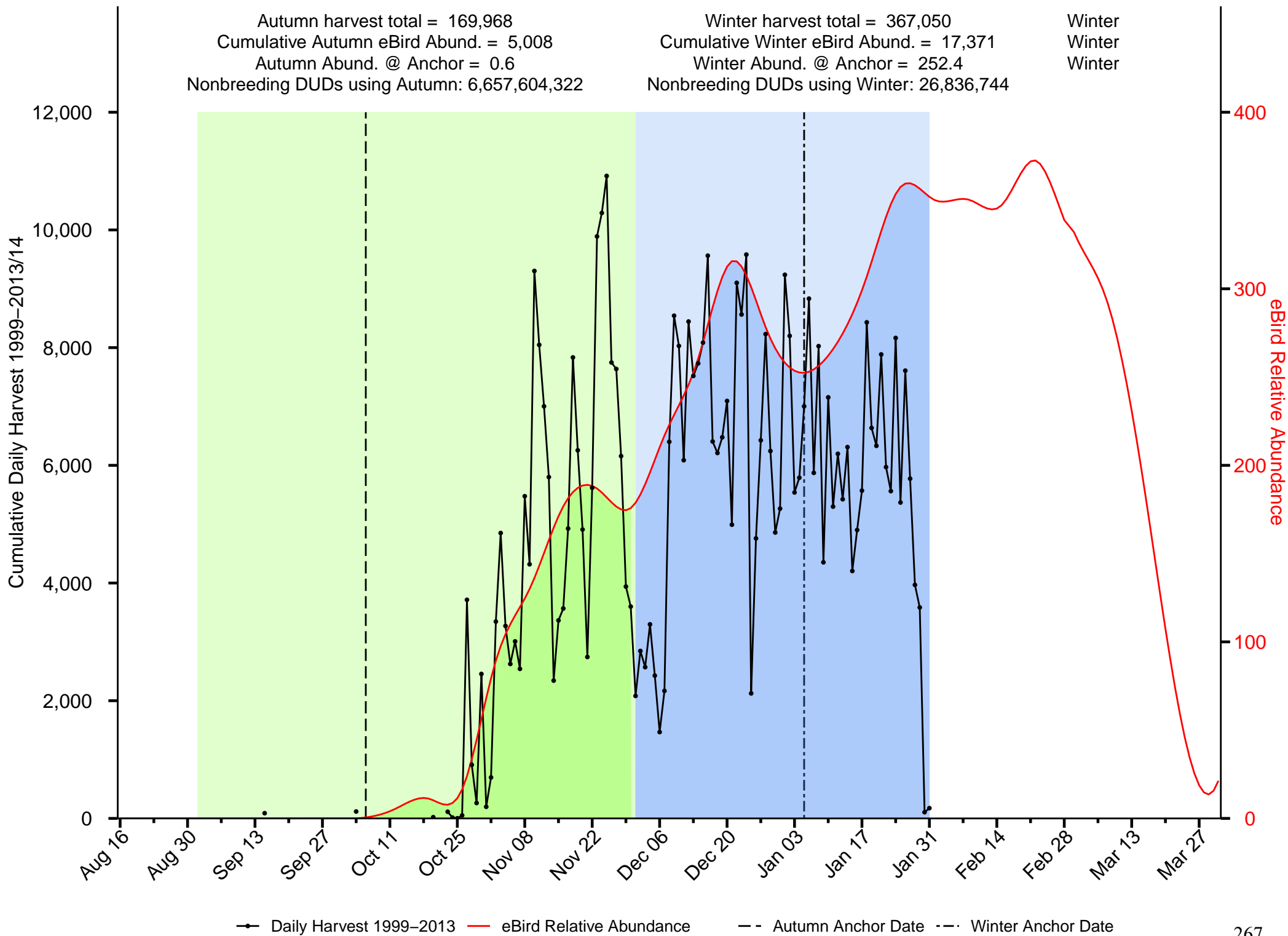

Daily Harvest 1999-2013

 eBird Relative Abundance

 Autumn Anchor Date

 Winter Anchor Date

Summary of Ruddy Duck in the Oaks and Prairies JV

Autumn harvest total = 4,792
 Cumulative Autumn eBird Abund. = 1,624
 Autumn Abund. @ Anchor = 37.2
 Nonbreeding DUDs using Autumn: 3,163,196

Winter harvest total = 3,628
 Cumulative Winter eBird Abund. = 1,494
 Winter Abund. @ Anchor = 23.7
 Nonbreeding DUDs using Winter: 3,280,251

Autumn
 Autumn
 Autumn

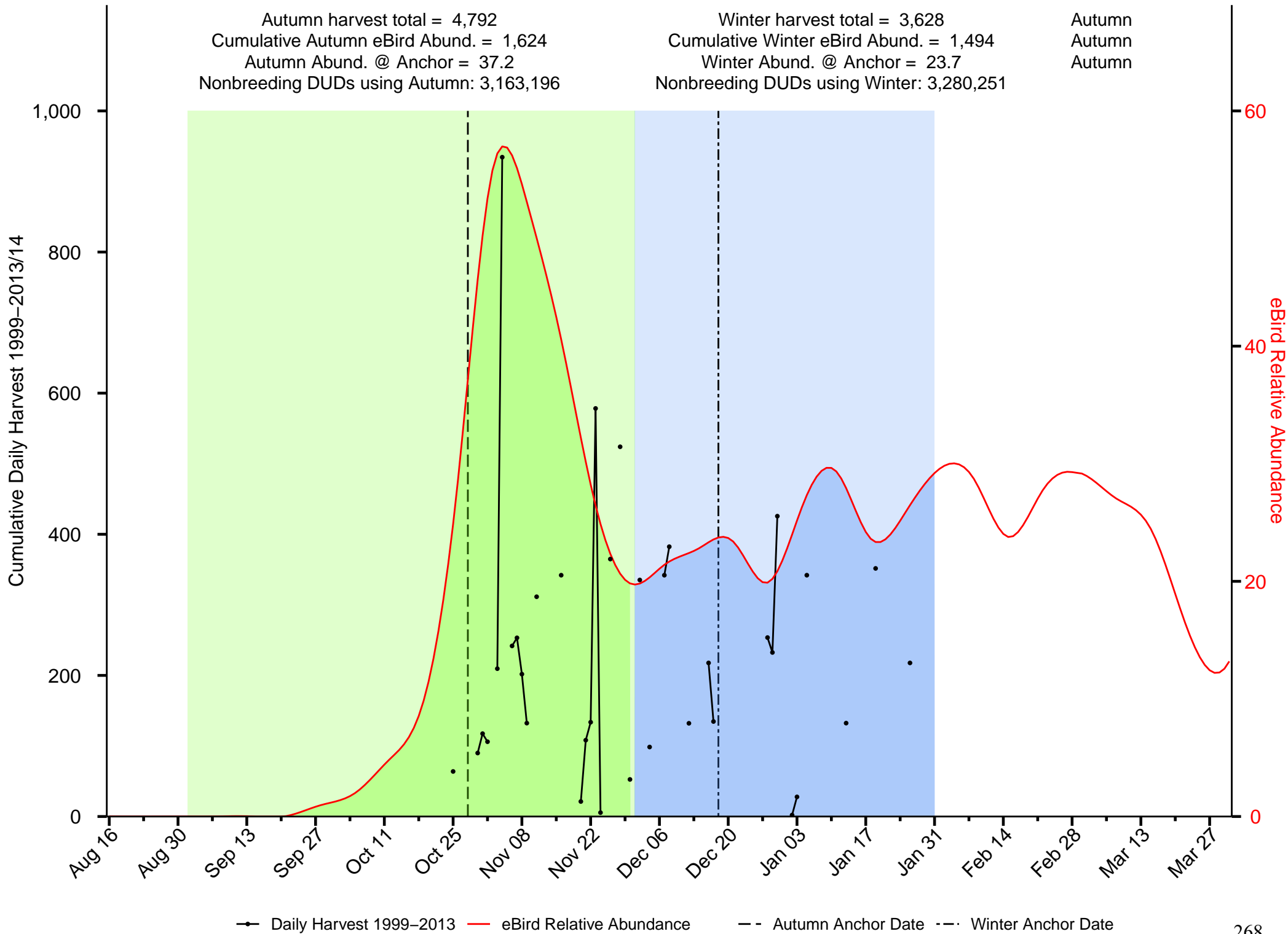

Daily Harvest 1999-2013

 eBird Relative Abundance

 Autumn Anchor Date

 Winter Anchor Date

Summary of Scaup in the Oaks and Prairies JV

Autumn harvest total = 74,478
 Cumulative Autumn eBird Abund. = 1,190
 Autumn Abund. @ Anchor = 0.1
 Nonbreeding DUDs using Autumn: 13,660,620,168

Winter harvest total = 101,160
 Cumulative Winter eBird Abund. = 3,027
 Winter Abund. @ Anchor = 53.3
 Nonbreeding DUDs using Winter: 34,015,112

Winter
 Winter
 Winter

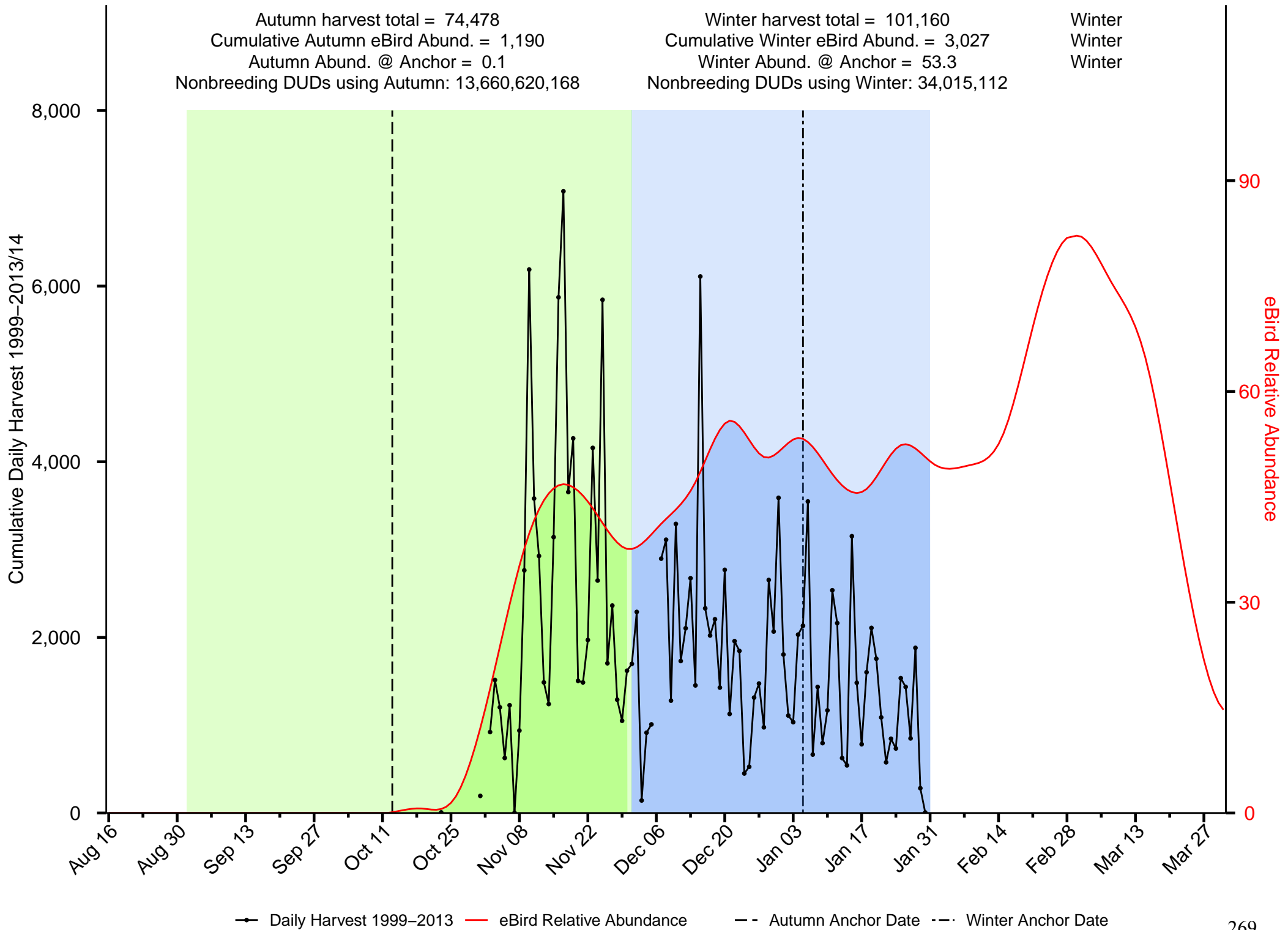

Daily Harvest 1999-2013
 eBird Relative Abundance
 Autumn Anchor Date
 Winter Anchor Date

Summary of Scoter in the Oaks and Prairies JV

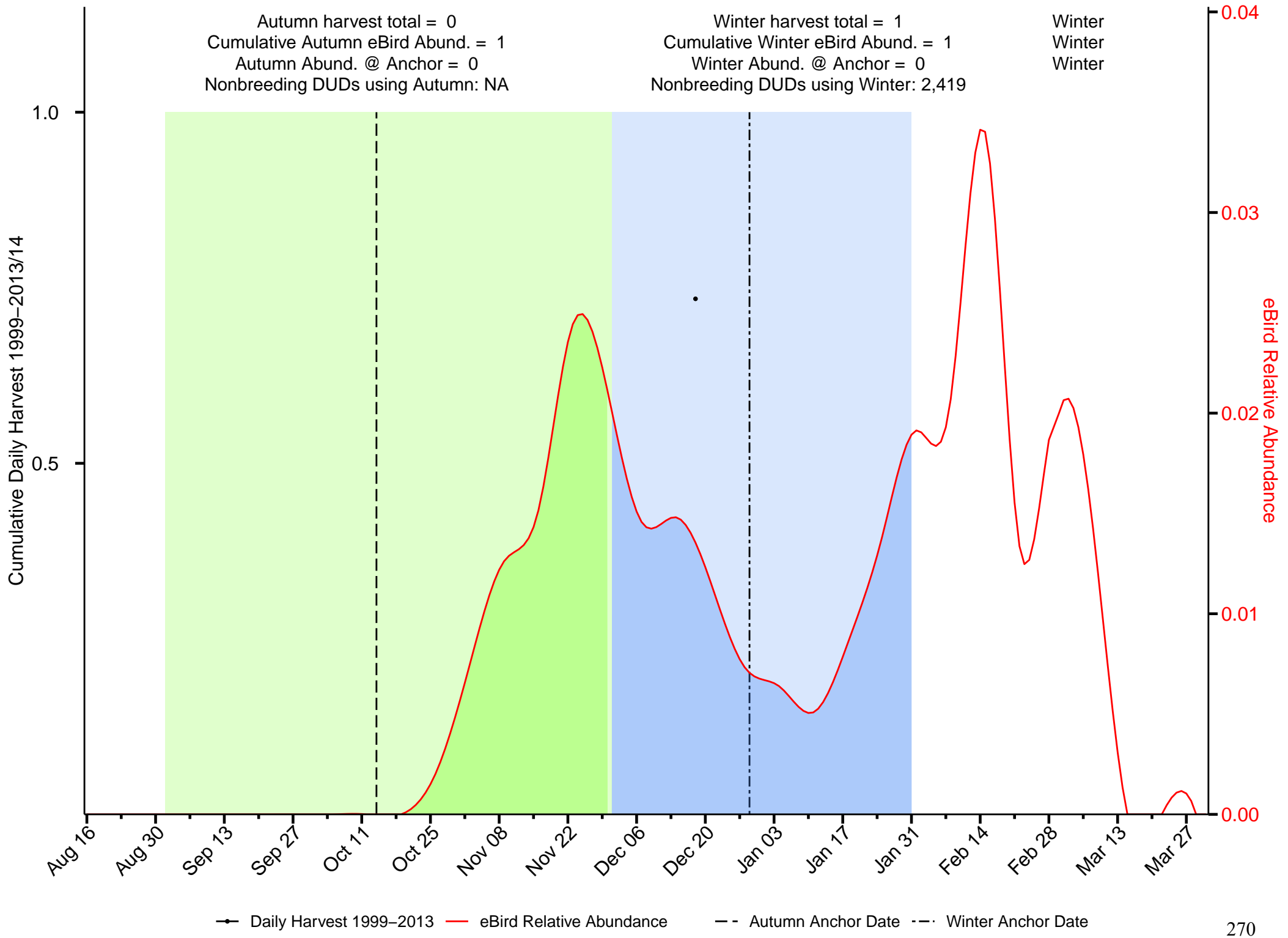

Summary of Wood Duck in the Oaks and Prairies JV

Autumn harvest total = 131,644
 Cumulative Autumn eBird Abund. = 2,455
 Autumn Abund. @ Anchor = 23.3
 Nonbreeding DUDs using Autumn: 22,252,407

Winter harvest total = 185,661
 Cumulative Winter eBird Abund. = 2,360
 Winter Abund. @ Anchor = 37.7
 Nonbreeding DUDs using Winter: 24,449,113

Winter
 Autumn
 Winter

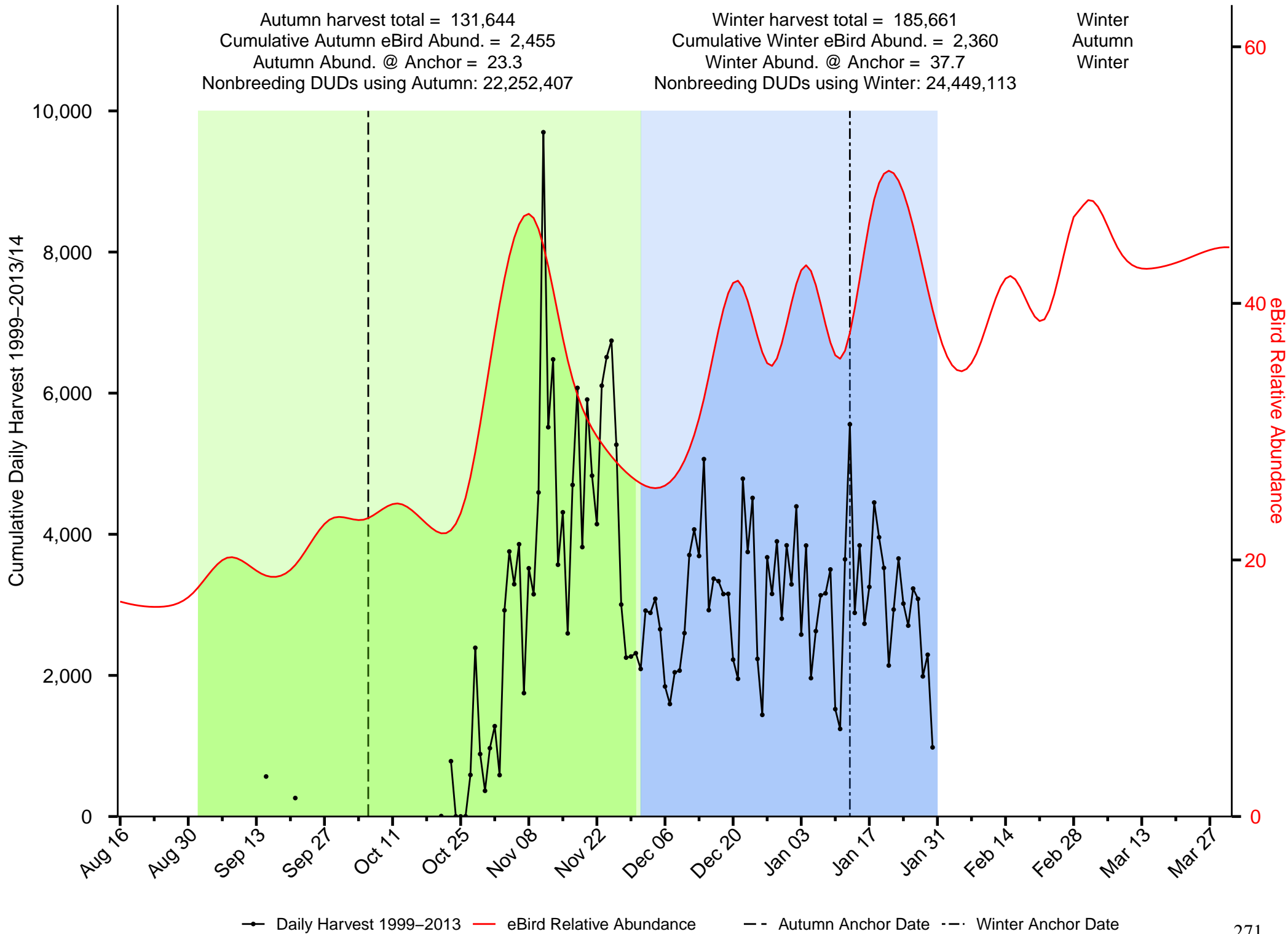

Summary of Green-winged Teal in the Pacific Birds Habitat JV

Autumn harvest total = 599,937
 Cumulative Autumn eBird Abund. = 22,746
 Autumn Abund. @ Anchor = 183.2
 Nonbreeding DUDs using Autumn: 56,167,215

Winter harvest total = 691,023
 Cumulative Winter eBird Abund. = 13,602
 Winter Abund. @ Anchor = 238.2
 Nonbreeding DUDs using Winter: 41,625,135

Winter
 Autumn
 Winter

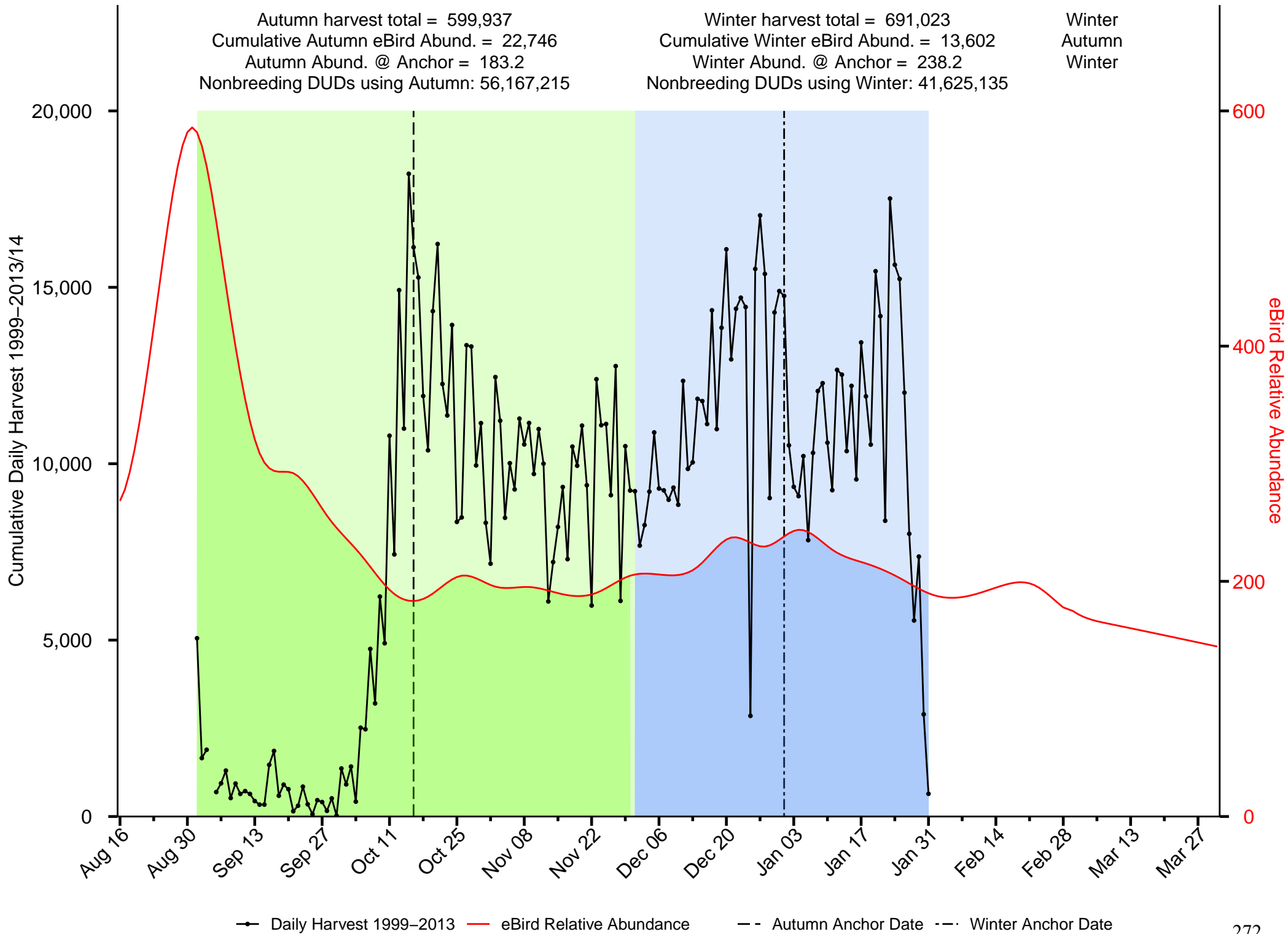

Summary of American Wigeon in the Pacific Birds Habitat JV

Autumn harvest total = 821,109
 Cumulative Autumn eBird Abund. = 69,802
 Autumn Abund. @ Anchor = 830.2
 Nonbreeding DUDs using Autumn: 102,855,942

Winter harvest total = 991,664
 Cumulative Winter eBird Abund. = 36,730
 Winter Abund. @ Anchor = 695.7
 Nonbreeding DUDs using Winter: 106,183,378

Winter
 Autumn
 Autumn

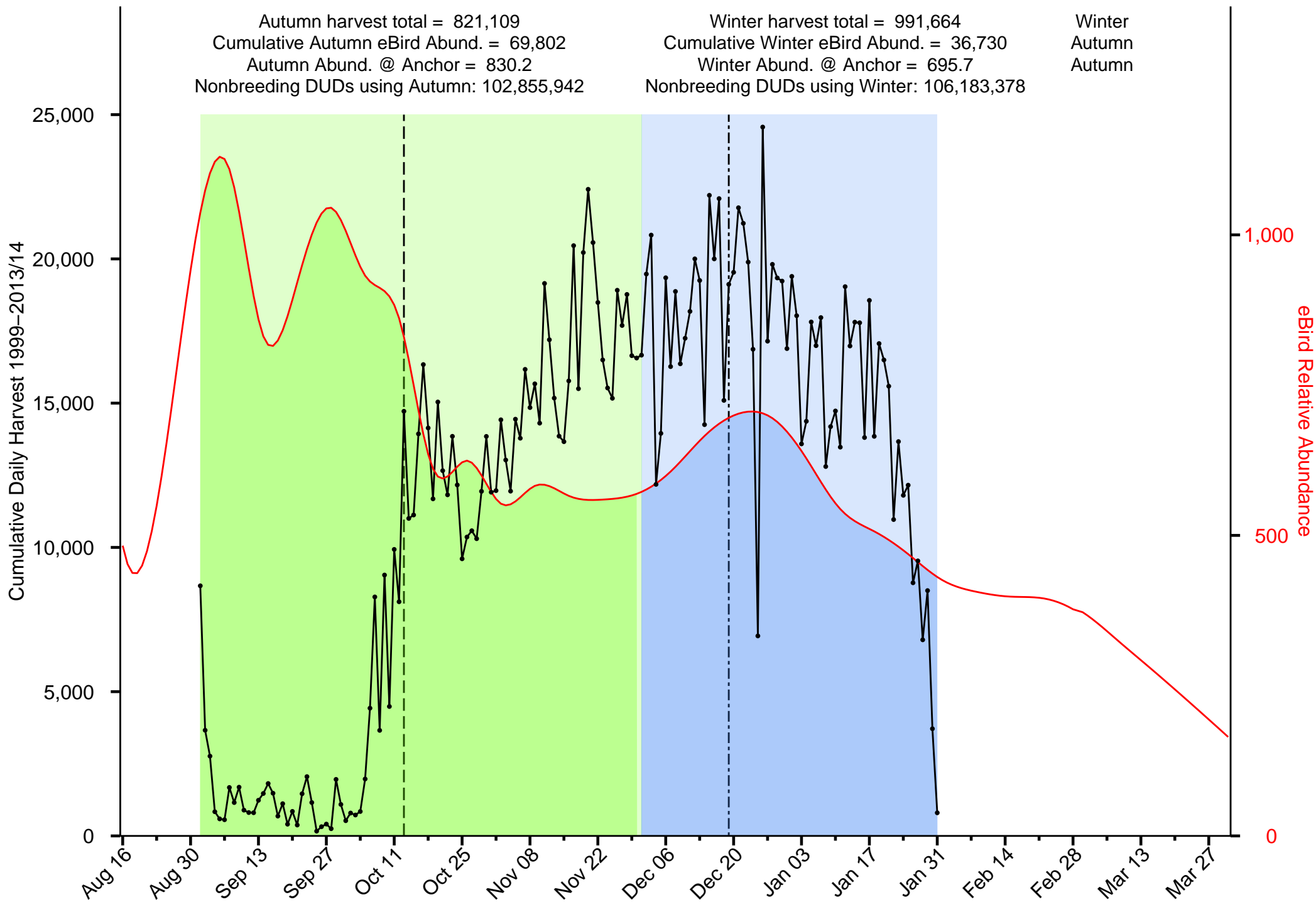

—●— Daily Harvest 1999-2013
 — eBird Relative Abundance
 - - Autumn Anchor Date
 - · - Winter Anchor Date

Summary of Barrow's Goldeneye in the Pacific Birds Habitat JV

Autumn harvest total = 3,968
 Cumulative Autumn eBird Abund. = 23,439
 Autumn Abund. @ Anchor = 529.2
 Nonbreeding DUDs using Autumn: 6,390,798

Winter harvest total = 7,017
 Cumulative Winter eBird Abund. = 34,129
 Winter Abund. @ Anchor = 451.8
 Nonbreeding DUDs using Winter: 11,920,261

Winter
 Winter
 Autumn

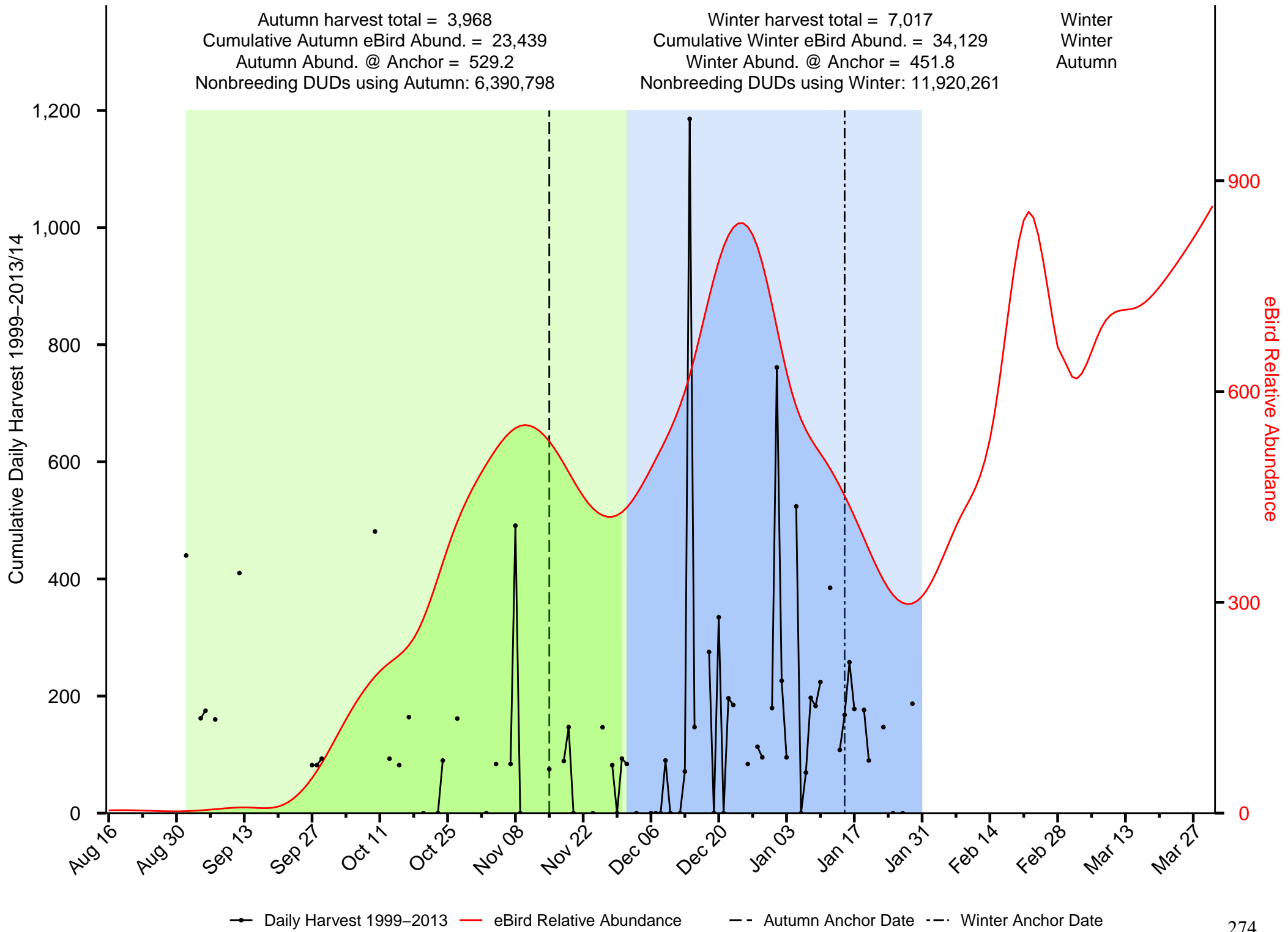

Summary of Bufflehead in the Pacific Birds Habitat JV

Autumn harvest total = 60,884
 Cumulative Autumn eBird Abund. = 34,356
 Autumn Abund. @ Anchor = 729.7
 Nonbreeding DUDs using Autumn: 14,326,434

Winter harvest total = 161,490
 Cumulative Winter eBird Abund. = 50,494
 Winter Abund. @ Anchor = 1,164.9
 Nonbreeding DUDs using Winter: 25,839,285

Winter
 Winter
 Winter

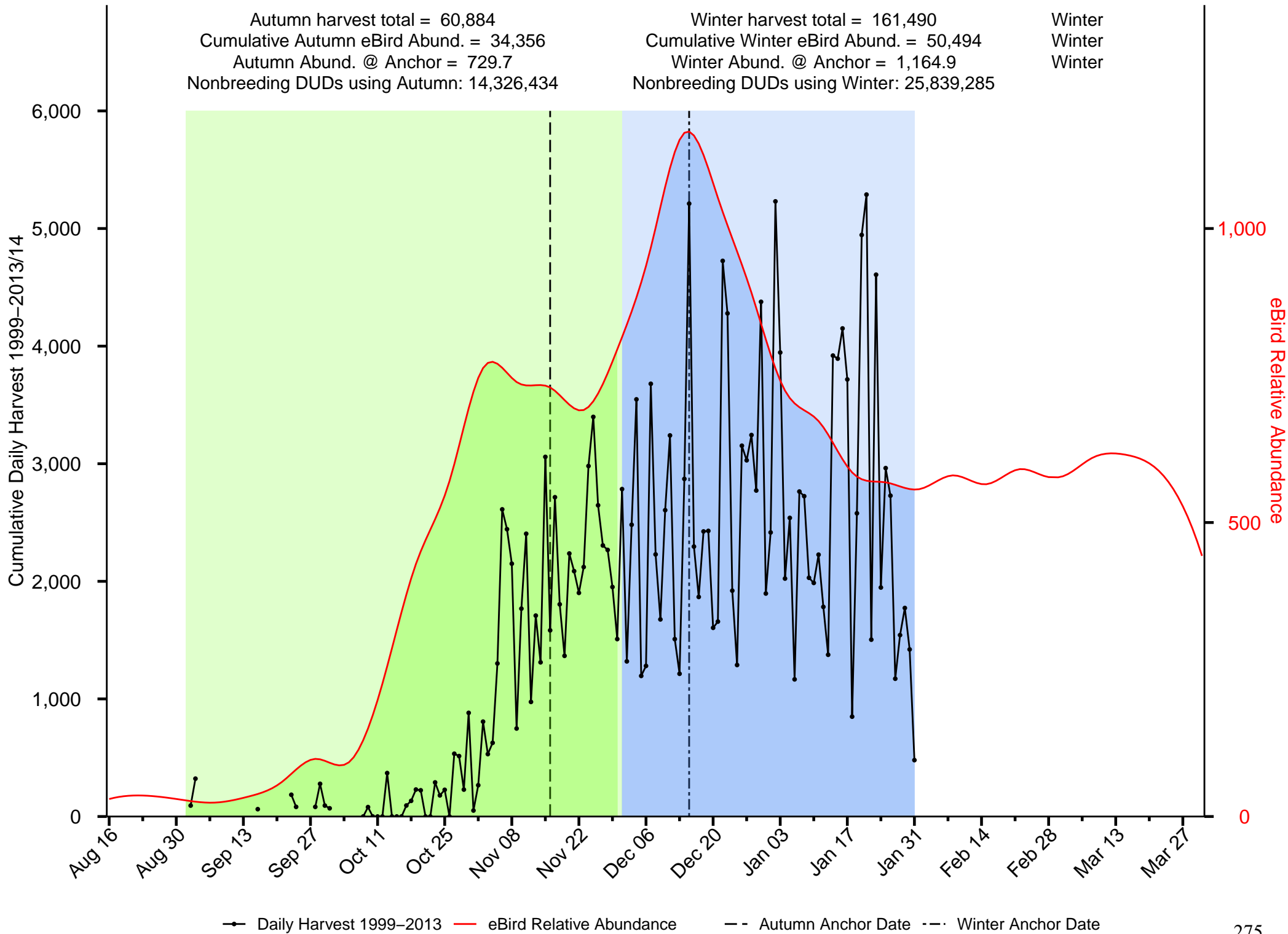

—●— Daily Harvest 1999–2013 — eBird Relative Abundance - - Autumn Anchor Date - - Winter Anchor Date

Summary of Blue-winged Teal in the Pacific Birds Habitat JV

Autumn harvest total = 1,362
 Cumulative Autumn eBird Abund. = 8
 Autumn Abund. @ Anchor = 0.4
 Nonbreeding DUDs using Autumn: 4,381

Winter harvest total = 233
 Cumulative Winter eBird Abund. = 0
 Winter Abund. @ Anchor = 0
 Nonbreeding DUDs using Winter: 2,143,519,554

Autumn
 Autumn
 Autumn

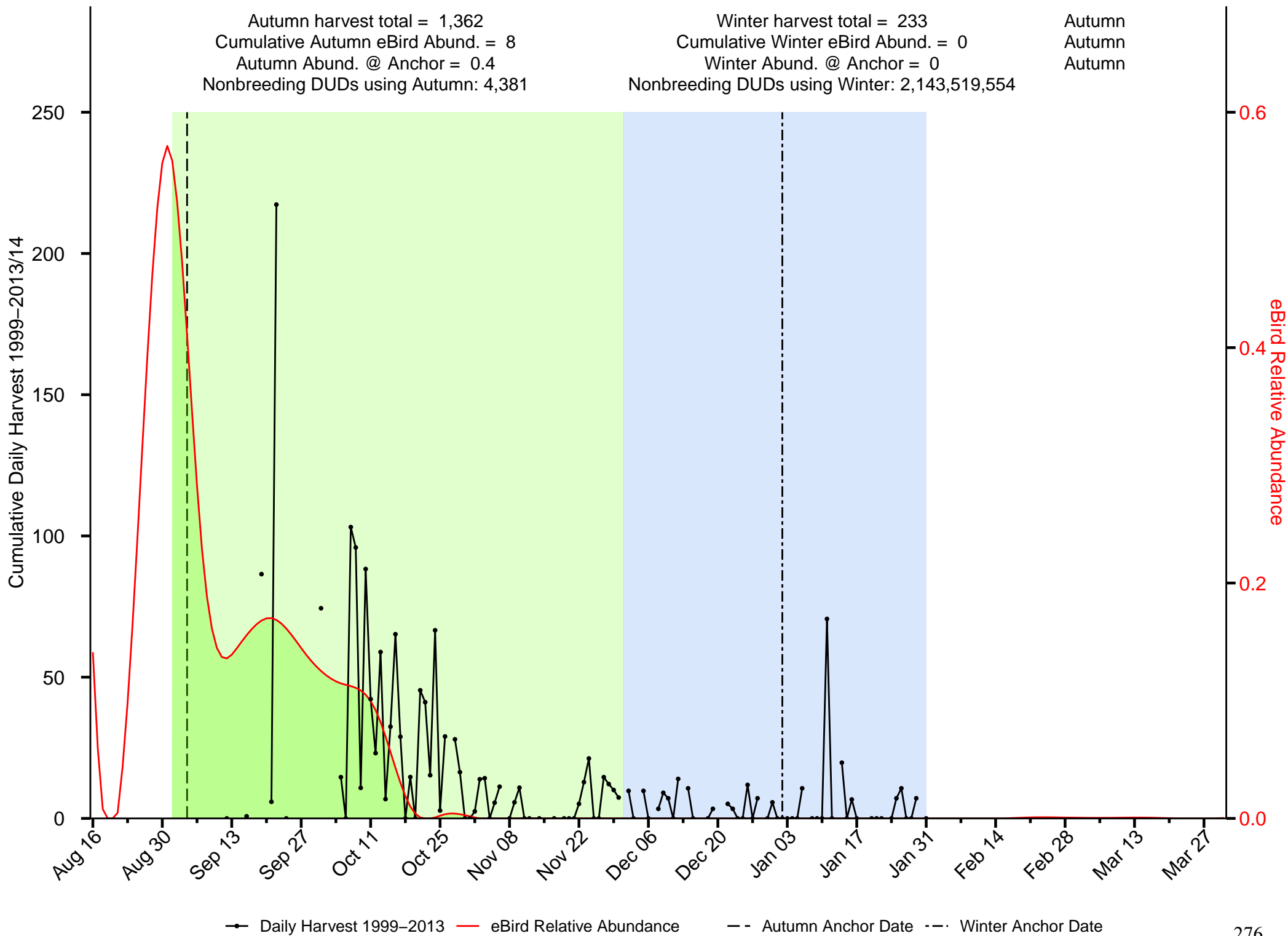

—●— Daily Harvest 1999-2013
 — eBird Relative Abundance
 - - Autumn Anchor Date
 - · - Winter Anchor Date

Summary of Canvasback in the Pacific Birds Habitat JV

Autumn harvest total = 13,350
 Cumulative Autumn eBird Abund. = 83
 Autumn Abund. @ Anchor = 1.3
 Nonbreeding DUDs using Autumn: 7,791,797

Winter harvest total = 19,542
 Cumulative Winter eBird Abund. = 357
 Winter Abund. @ Anchor = 8.6
 Nonbreeding DUDs using Winter: 1,579,444

Winter
 Winter
 Winter

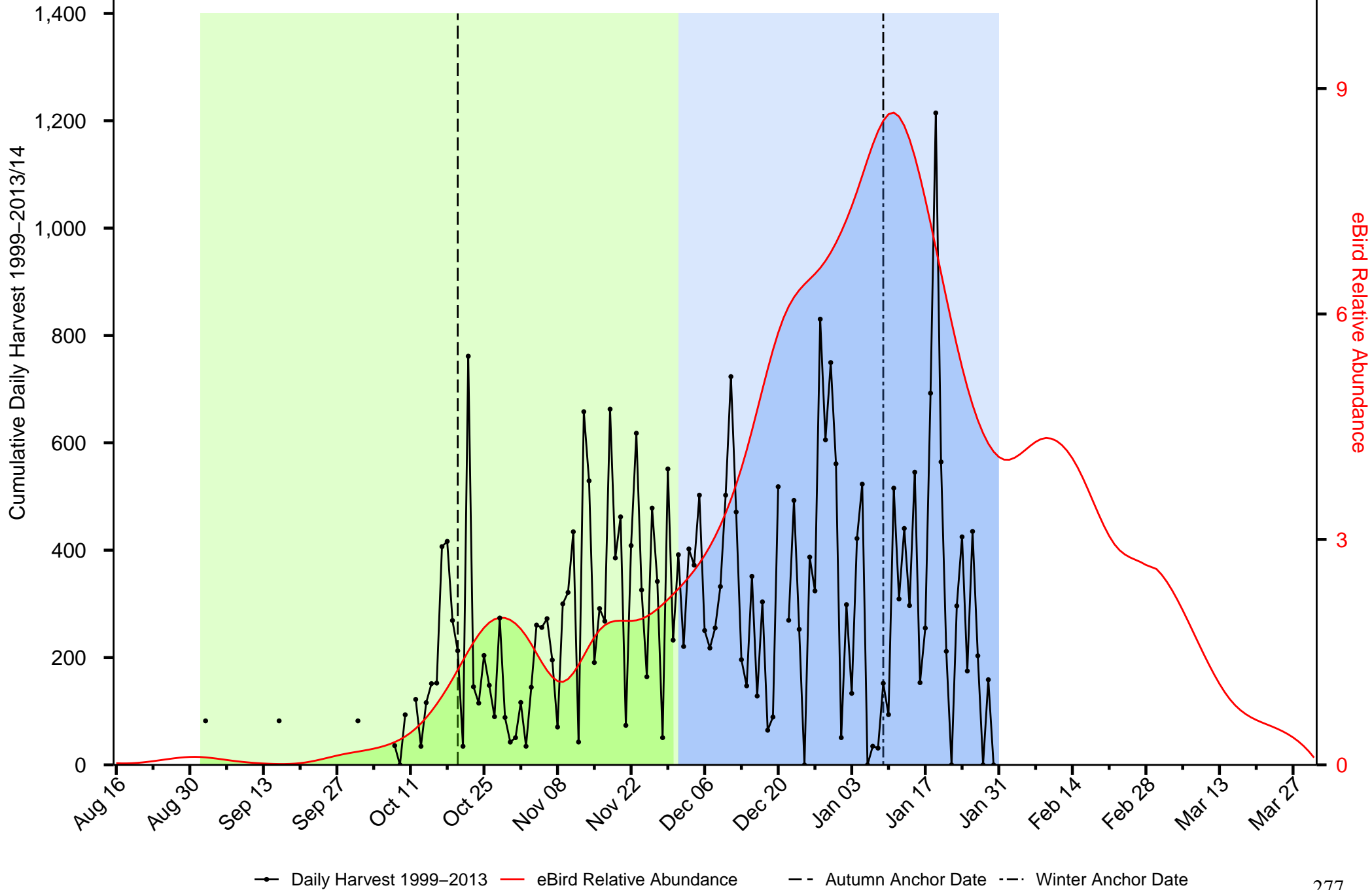

—●— Daily Harvest 1999-2013 — eBird Relative Abundance - - Autumn Anchor Date - - Winter Anchor Date

Summary of Cinnamon Teal in the Pacific Birds Habitat JV

Autumn harvest total = 8,650
 Cumulative Autumn eBird Abund. = 20
 Autumn Abund. @ Anchor = 0.2
 Nonbreeding DUDs using Autumn: 52,809

Winter harvest total = 2,002
 Cumulative Winter eBird Abund. = 9
 Winter Abund. @ Anchor = 0.1
 Nonbreeding DUDs using Winter: 10,764

Autumn
 Autumn
 Autumn

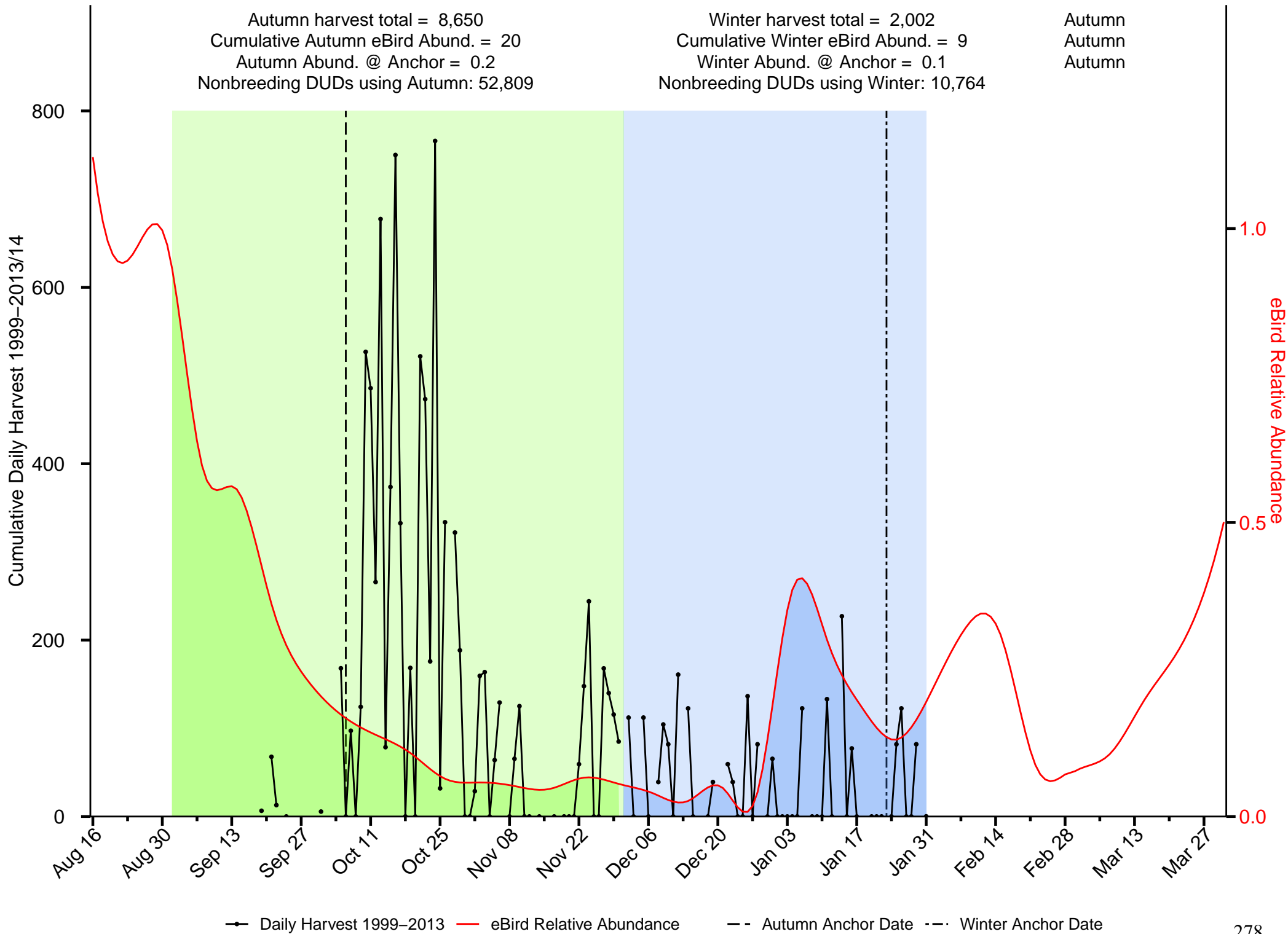

—●— Daily Harvest 1999-2013
 — eBird Relative Abundance
 - - Autumn Anchor Date
 - · - Winter Anchor Date

Summary of Common Goldeneye in the Pacific Birds Habitat JV

Autumn harvest total = 7,179
 Cumulative Autumn eBird Abund. = 17,075
 Autumn Abund. @ Anchor = 513.1
 Nonbreeding DUDs using Autumn: 2,957,757

Winter harvest total = 21,266
 Cumulative Winter eBird Abund. = 29,789
 Winter Abund. @ Anchor = 502.6
 Nonbreeding DUDs using Winter: 6,517,840

Winter
 Winter
 Autumn

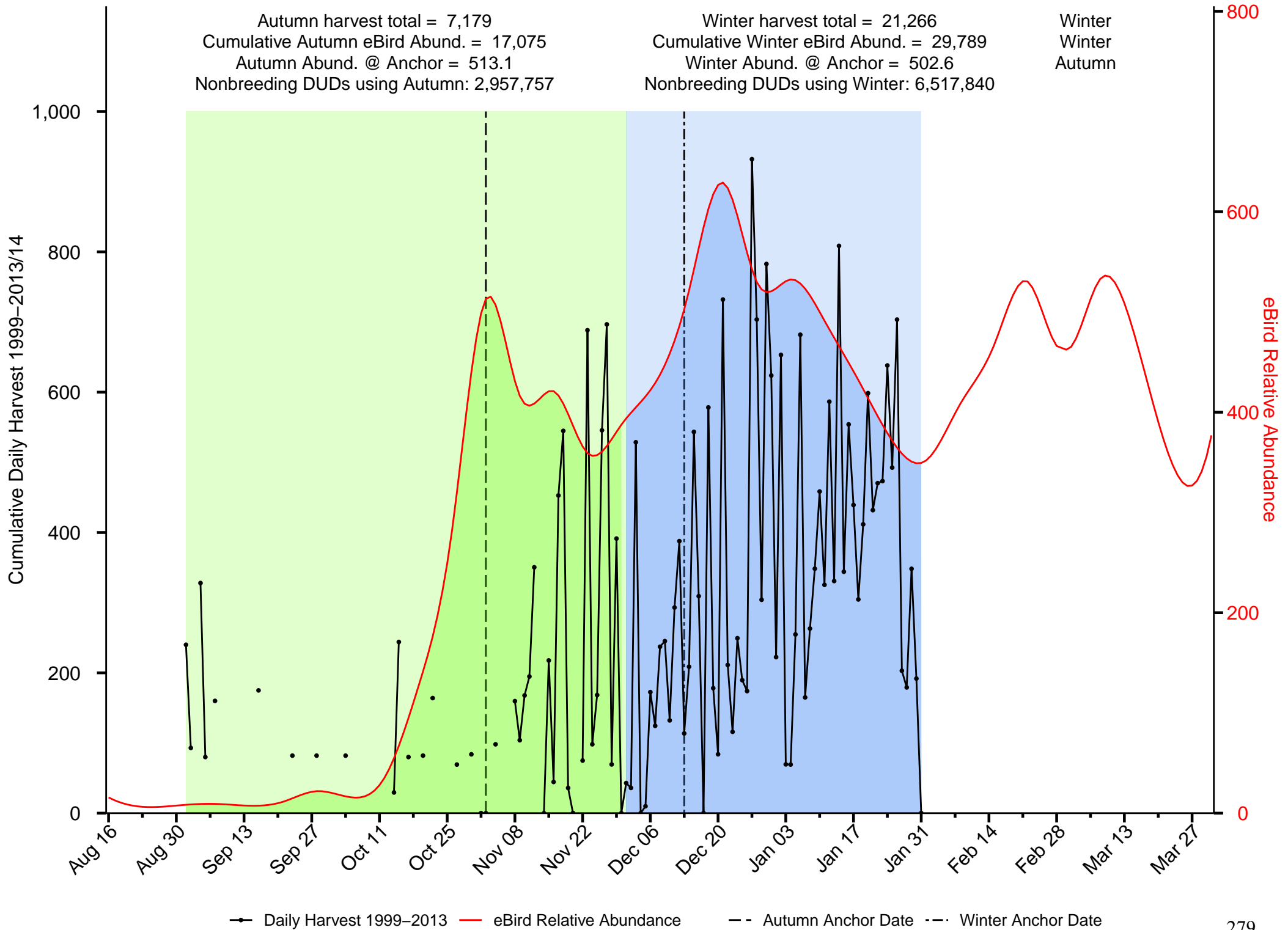

—●— Daily Harvest 1999–2013 — eBird Relative Abundance - - Autumn Anchor Date - · - Winter Anchor Date

Summary of Gadwall in the Pacific Birds Habitat JV

Autumn harvest total = 96,028
 Cumulative Autumn eBird Abund. = 1,376
 Autumn Abund. @ Anchor = 15.9
 Nonbreeding DUDs using Autumn: 17,181,391

Winter harvest total = 87,115
 Cumulative Winter eBird Abund. = 4,900
 Winter Abund. @ Anchor = 139.8
 Nonbreeding DUDs using Winter: 1,091,072

Autumn
 Winter
 Winter

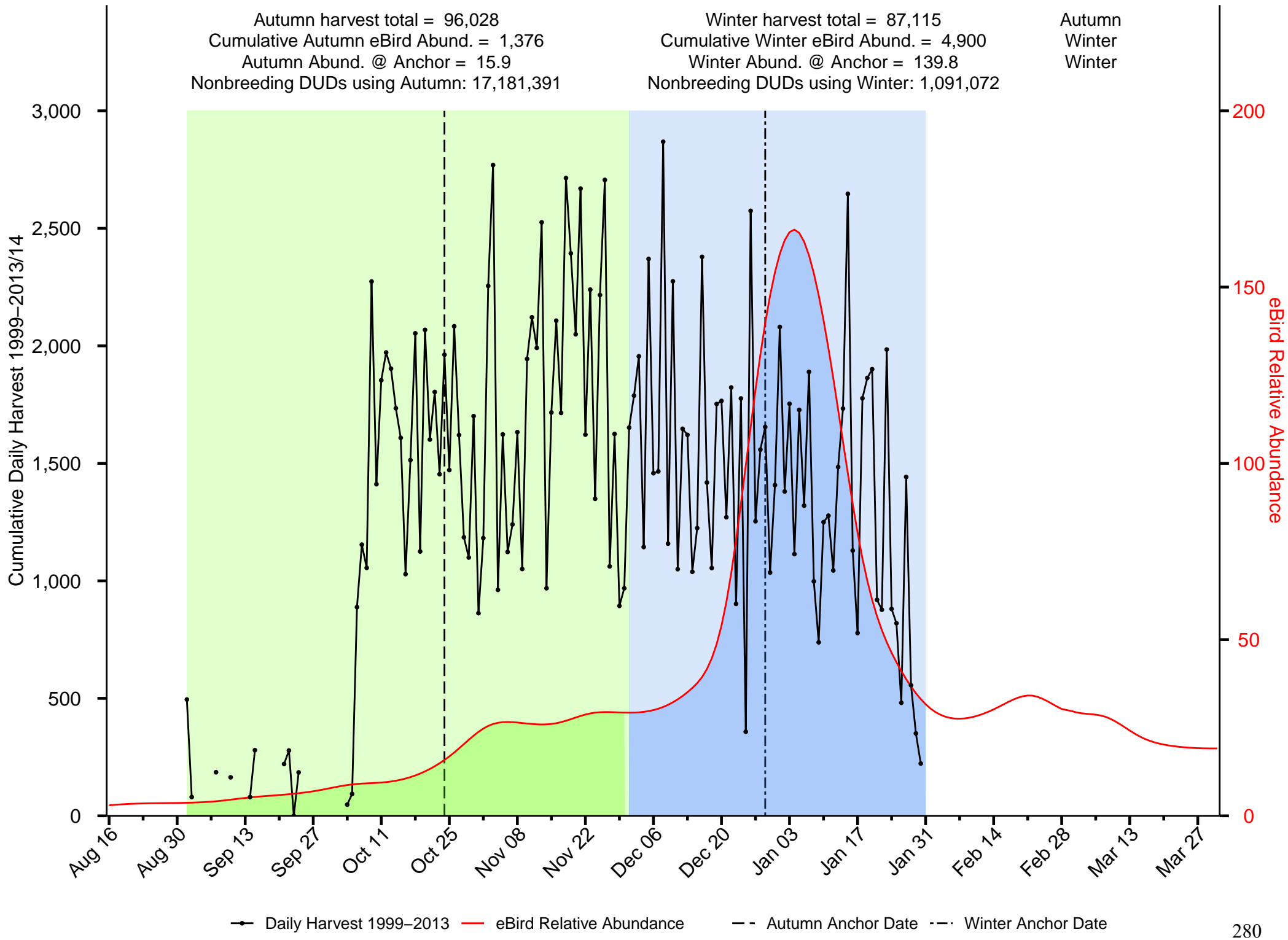

—●— Daily Harvest 1999-2013 — eBird Relative Abundance - - Autumn Anchor Date - - Winter Anchor Date

Summary of Hooded Merganser in the Pacific Birds Habitat JV

Autumn harvest total = 17,066
 Cumulative Autumn eBird Abund. = 1,873
 Autumn Abund. @ Anchor = 7.9
 Nonbreeding DUDs using Autumn: 33,931,288

Winter harvest total = 19,953
 Cumulative Winter eBird Abund. = 2,615
 Winter Abund. @ Anchor = 45.3
 Nonbreeding DUDs using Winter: 4,581,545

Winter
 Winter
 Winter

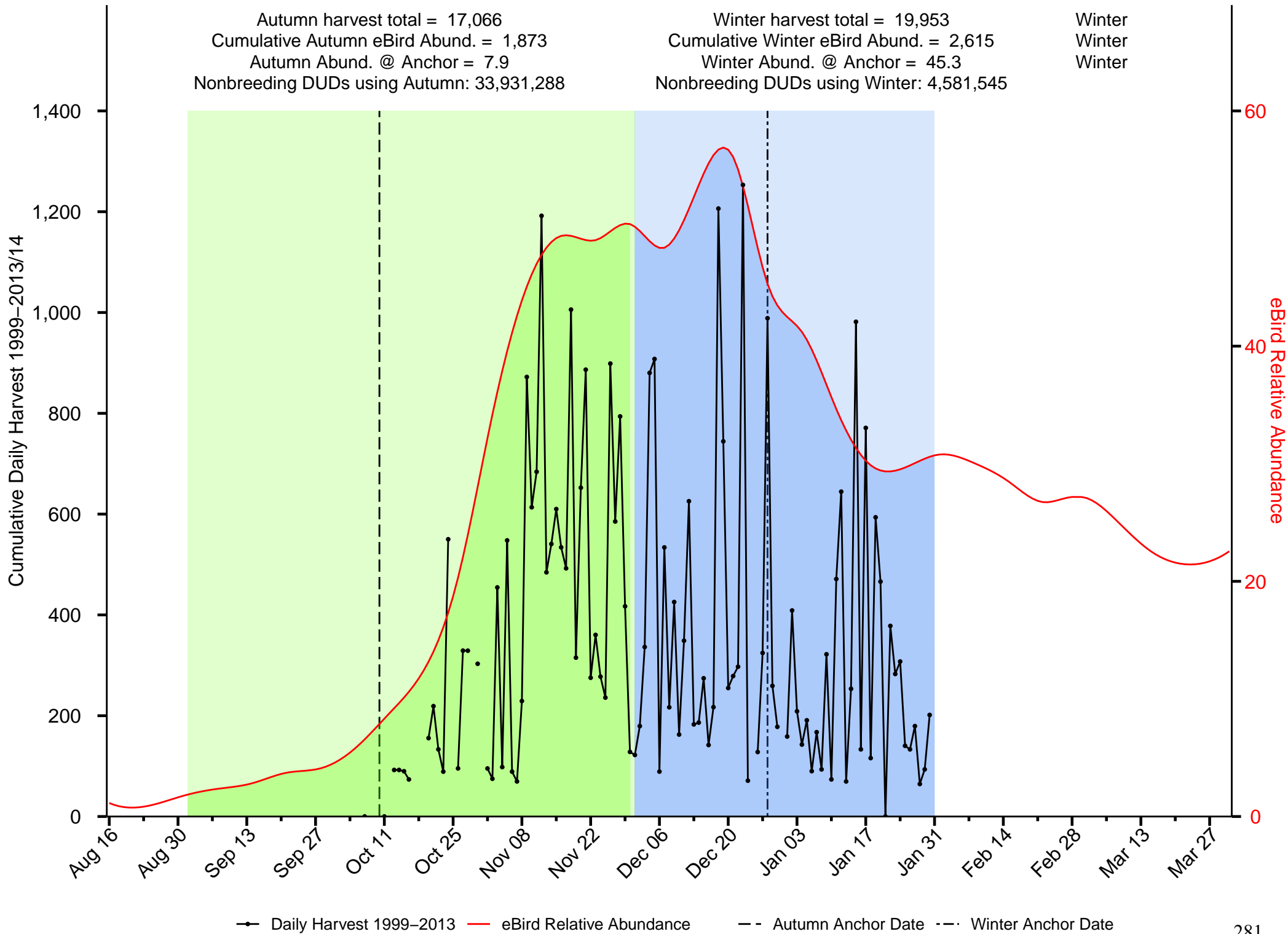

Summary of Long-tailed Duck in the Pacific Birds Habitat JV

Autumn harvest total = 790
 Cumulative Autumn eBird Abund. = 61,772
 Autumn Abund. @ Anchor = 1,874.6
 Nonbreeding DUDs using Autumn: 1,008,437

Winter harvest total = 2,174
 Cumulative Winter eBird Abund. = 74,207
 Winter Abund. @ Anchor = 1,987.7
 Nonbreeding DUDs using Winter: 1,186,631

Winter
 Winter
 Winter

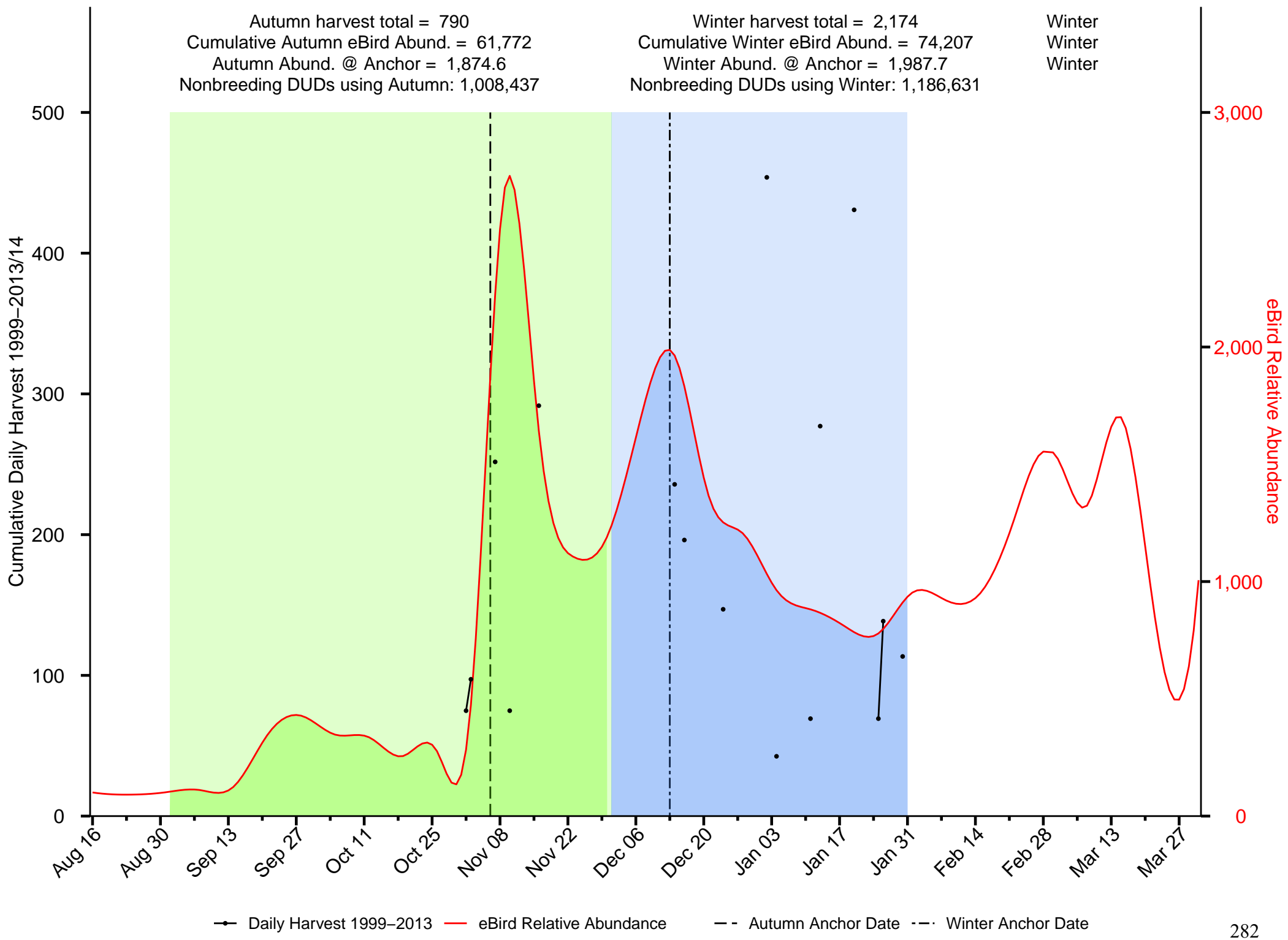

Summary of Mallard in the Pacific Birds Habitat JV

Autumn harvest total = 1,807,592
 Cumulative Autumn eBird Abund. = 279,866
 Autumn Abund. @ Anchor = 5,365.2
 Nonbreeding DUDs using Autumn: 73,982,513

Winter harvest total = 1,957,345
 Cumulative Winter eBird Abund. = 172,090
 Winter Abund. @ Anchor = 3,121.4
 Nonbreeding DUDs using Winter: 130,251,267

Winter
 Autumn
 Autumn

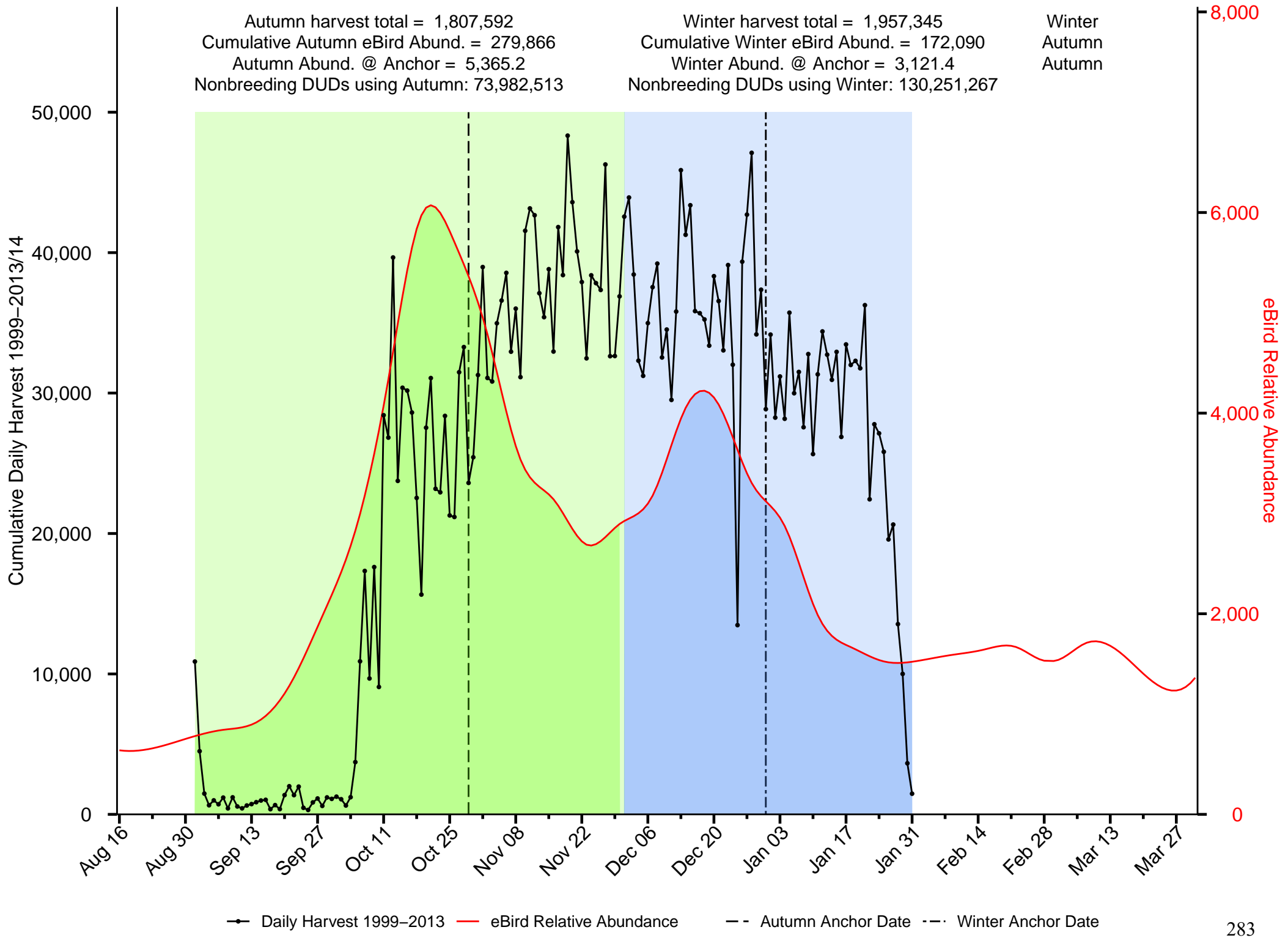

Summary of Merganser in the Pacific Birds Habitat JV

Autumn harvest total = 7,350
 Cumulative Autumn eBird Abund. = 54,100
 Autumn Abund. @ Anchor = 811.9
 Nonbreeding DUDs using Autumn: 8,059,931

Winter harvest total = 13,593
 Cumulative Winter eBird Abund. = 52,335
 Winter Abund. @ Anchor = 1,216.5
 Nonbreeding DUDs using Winter: 9,241,110

Winter
 Autumn
 Winter

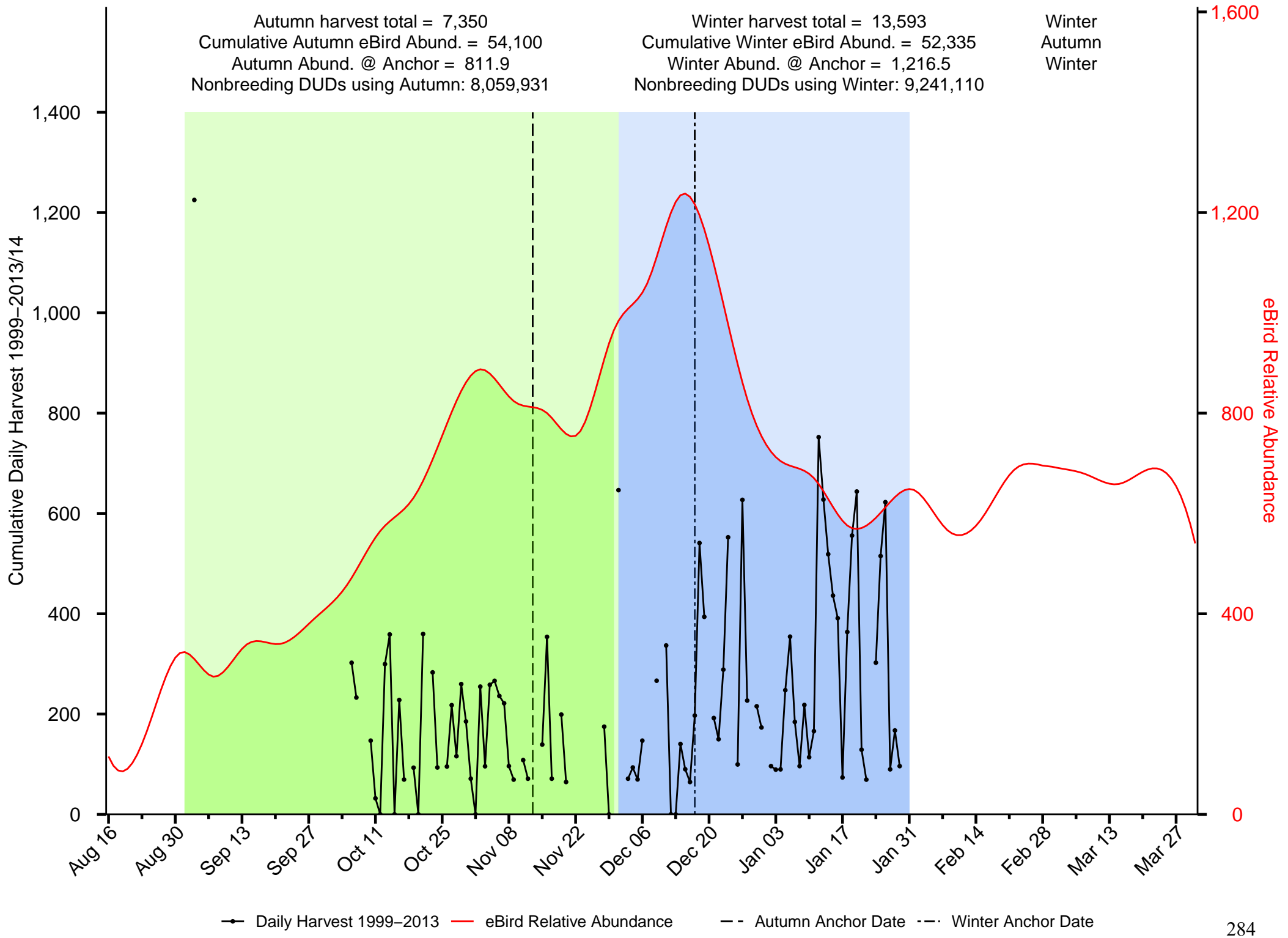

Summary of Northern Pintail in the Pacific Birds Habitat JV

Autumn harvest total = 427,556
 Cumulative Autumn eBird Abund. = 32,544
 Autumn Abund. @ Anchor = 289
 Nonbreeding DUDs using Autumn: 168,682,415

Winter harvest total = 516,651
 Cumulative Winter eBird Abund. = 20,357
 Winter Abund. @ Anchor = 383.2
 Nonbreeding DUDs using Winter: 126,393,125

Winter
 Autumn
 Winter

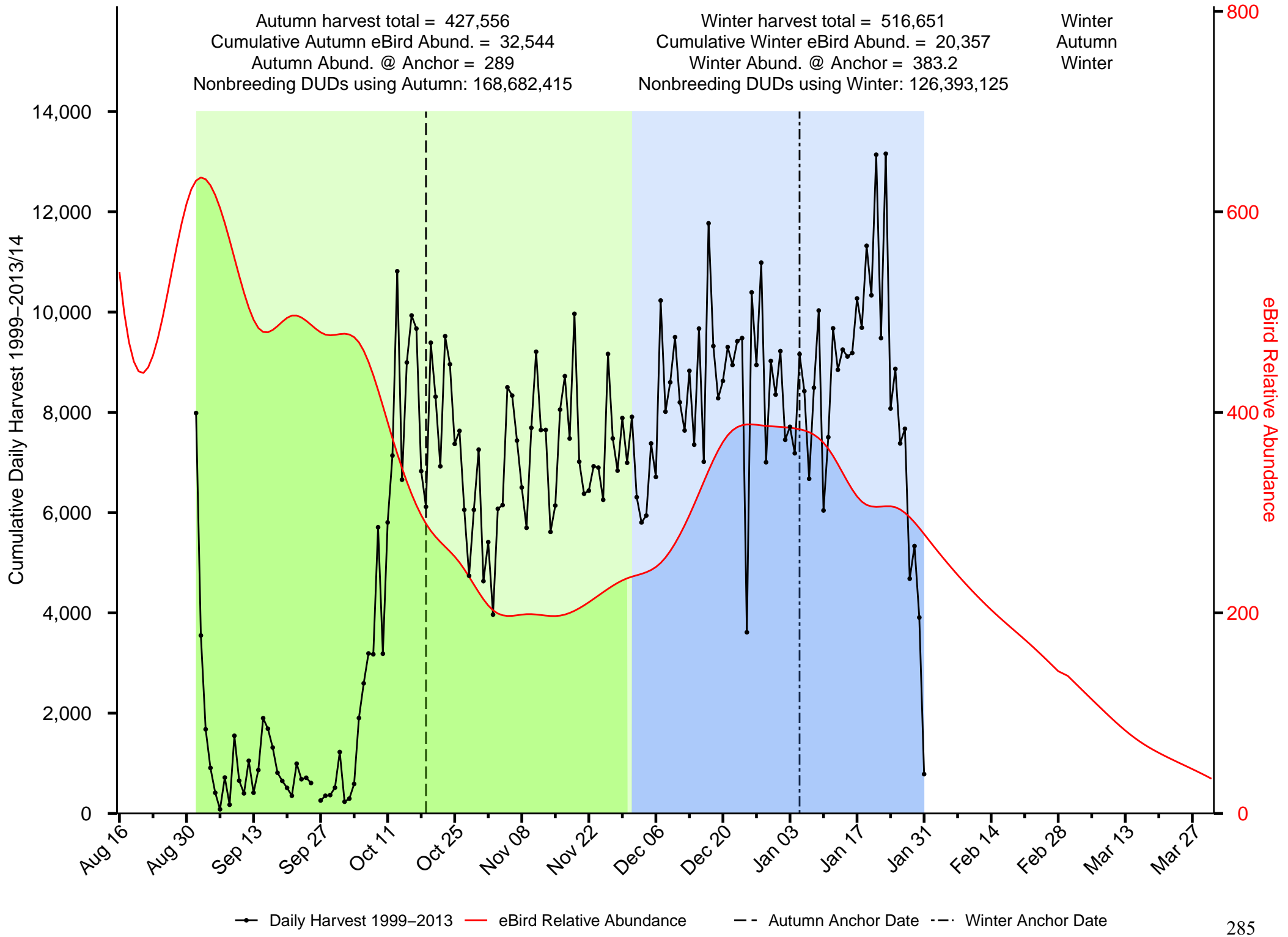

Summary of Northern Shoveler in the Pacific Birds Habitat JV

Autumn harvest total = 169,726
 Cumulative Autumn eBird Abund. = 3,188
 Autumn Abund. @ Anchor = 22.2
 Nonbreeding DUDs using Autumn: 66,106,329

Winter harvest total = 196,110
 Cumulative Winter eBird Abund. = 3,157
 Winter Abund. @ Anchor = 52
 Nonbreeding DUDs using Winter: 18,756,898

Winter
 Autumn
 Winter

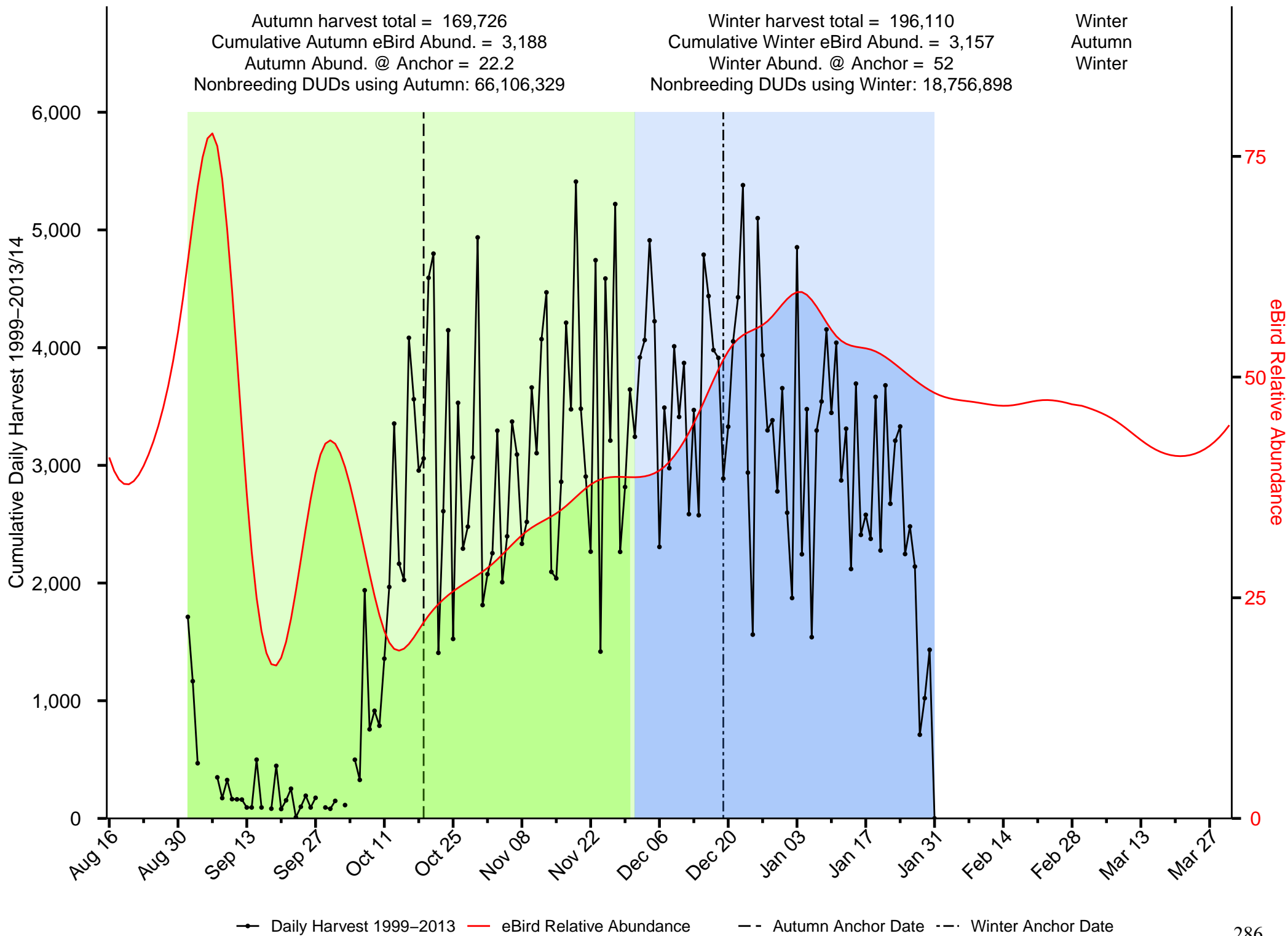

—●— Daily Harvest 1999–2013 — eBird Relative Abundance - - Autumn Anchor Date - · - Winter Anchor Date

Summary of Redhead in the Pacific Birds Habitat JV

Autumn harvest total = 4,319
 Cumulative Autumn eBird Abund. = 3
 Autumn Abund. @ Anchor = 0
 Nonbreeding DUDs using Autumn: 2,382,188

Winter harvest total = 5,601
 Cumulative Winter eBird Abund. = 8
 Winter Abund. @ Anchor = 0.1
 Nonbreeding DUDs using Winter: 587,334

Winter
 Winter
 Winter

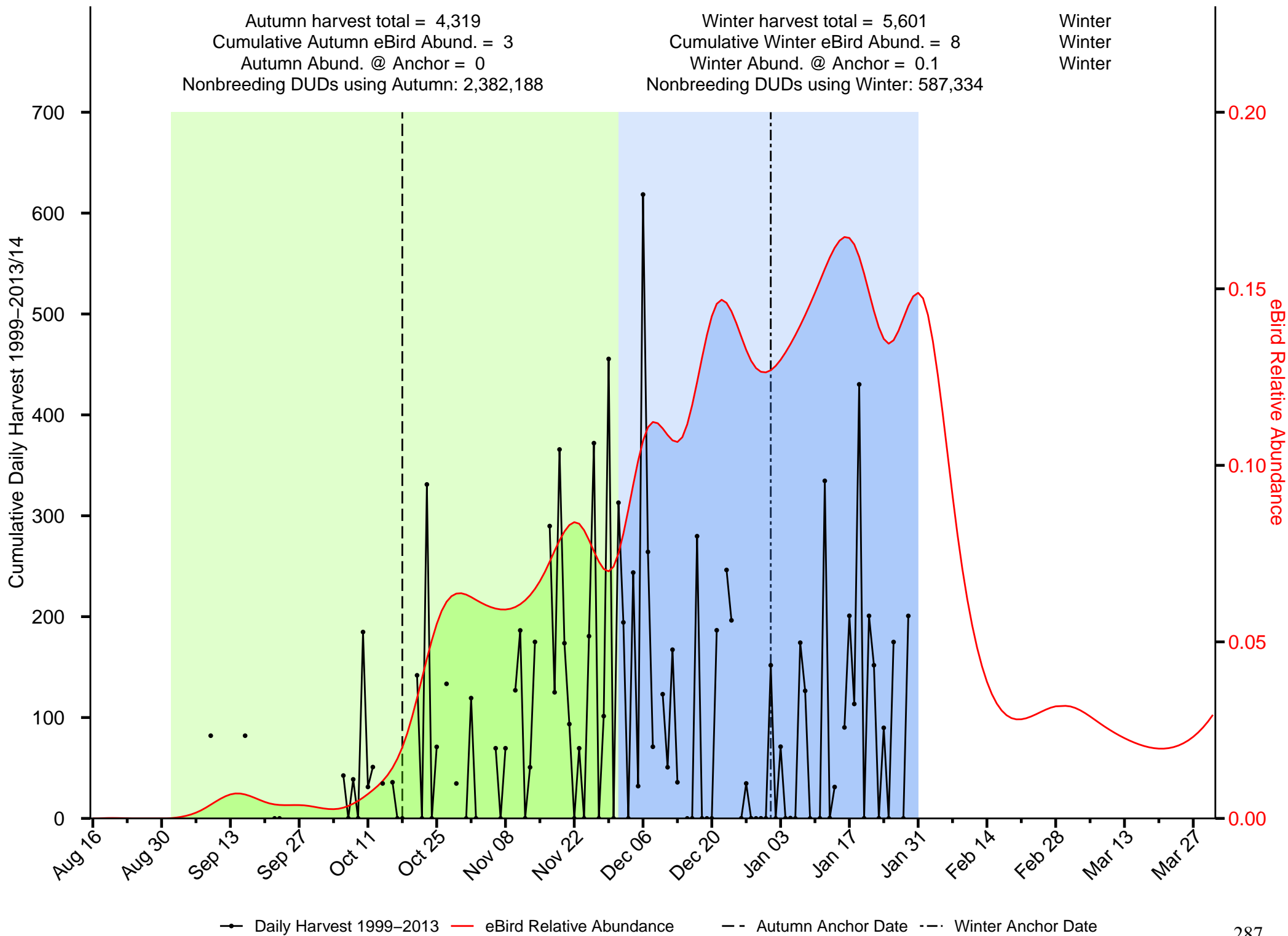

● Daily Harvest 1999-2013 — eBird Relative Abundance - - Autumn Anchor Date - - Winter Anchor Date

Summary of Ring-necked Duck in the Pacific Birds Habitat JV

Autumn harvest total = 64,473
 Cumulative Autumn eBird Abund. = 6,563
 Autumn Abund. @ Anchor = 35.2
 Nonbreeding DUDs using Autumn: 21,978,126

Winter harvest total = 124,184
 Cumulative Winter eBird Abund. = 7,754
 Winter Abund. @ Anchor = 128.5
 Nonbreeding DUDs using Winter: 9,737,762

Winter
 Winter
 Winter

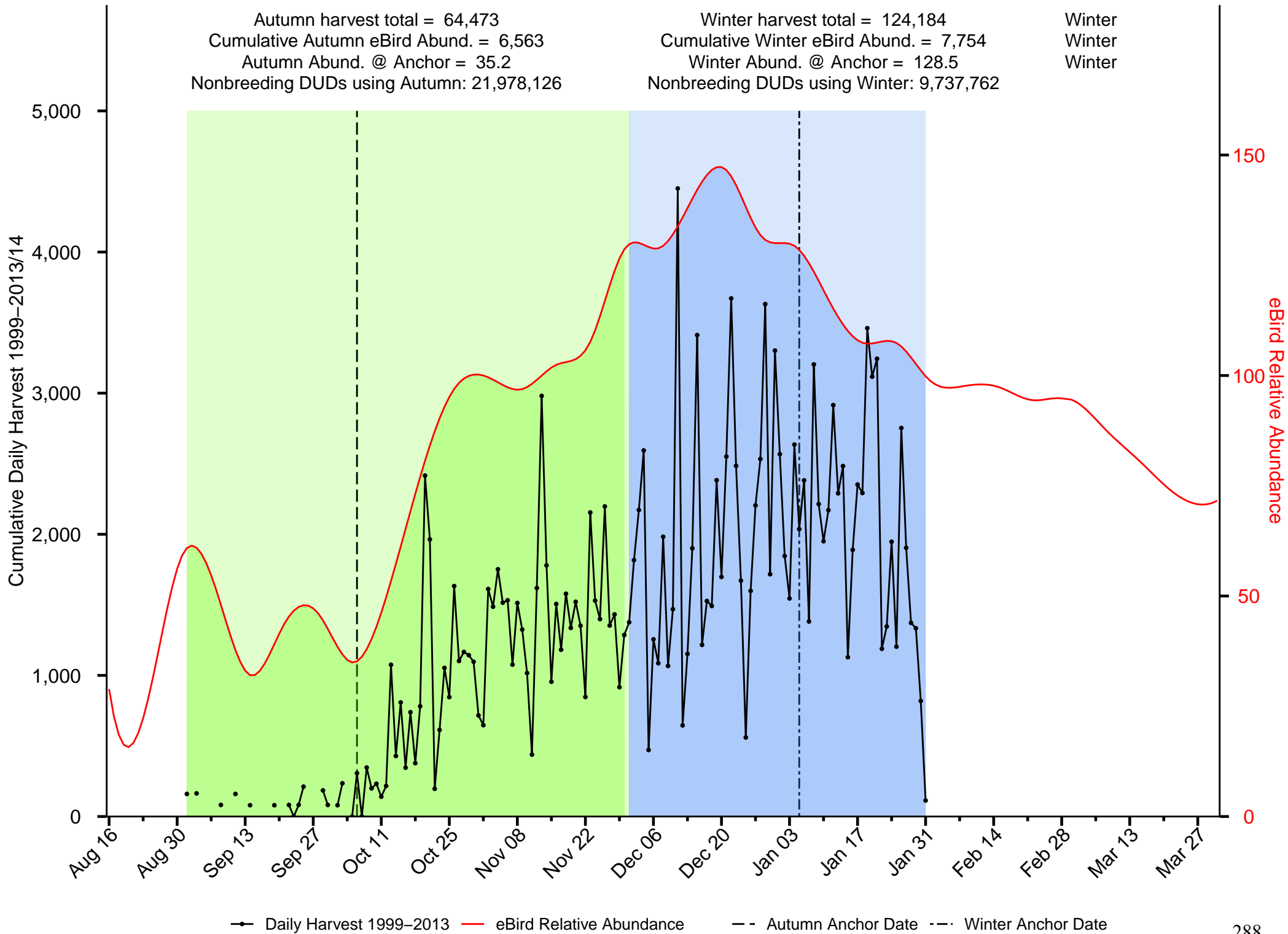

—●— Daily Harvest 1999-2013 — eBird Relative Abundance - - Autumn Anchor Date - - Winter Anchor Date

Summary of Ruddy Duck in the Pacific Birds Habitat JV

Autumn harvest total = 1,189
 Cumulative Autumn eBird Abund. = 507
 Autumn Abund. @ Anchor = 5.7
 Nonbreeding DUDs using Autumn: 4,028,836

Winter harvest total = 3,279
 Cumulative Winter eBird Abund. = 1,817
 Winter Abund. @ Anchor = 29.8
 Nonbreeding DUDs using Winter: 2,125,892

Winter
 Winter
 Winter

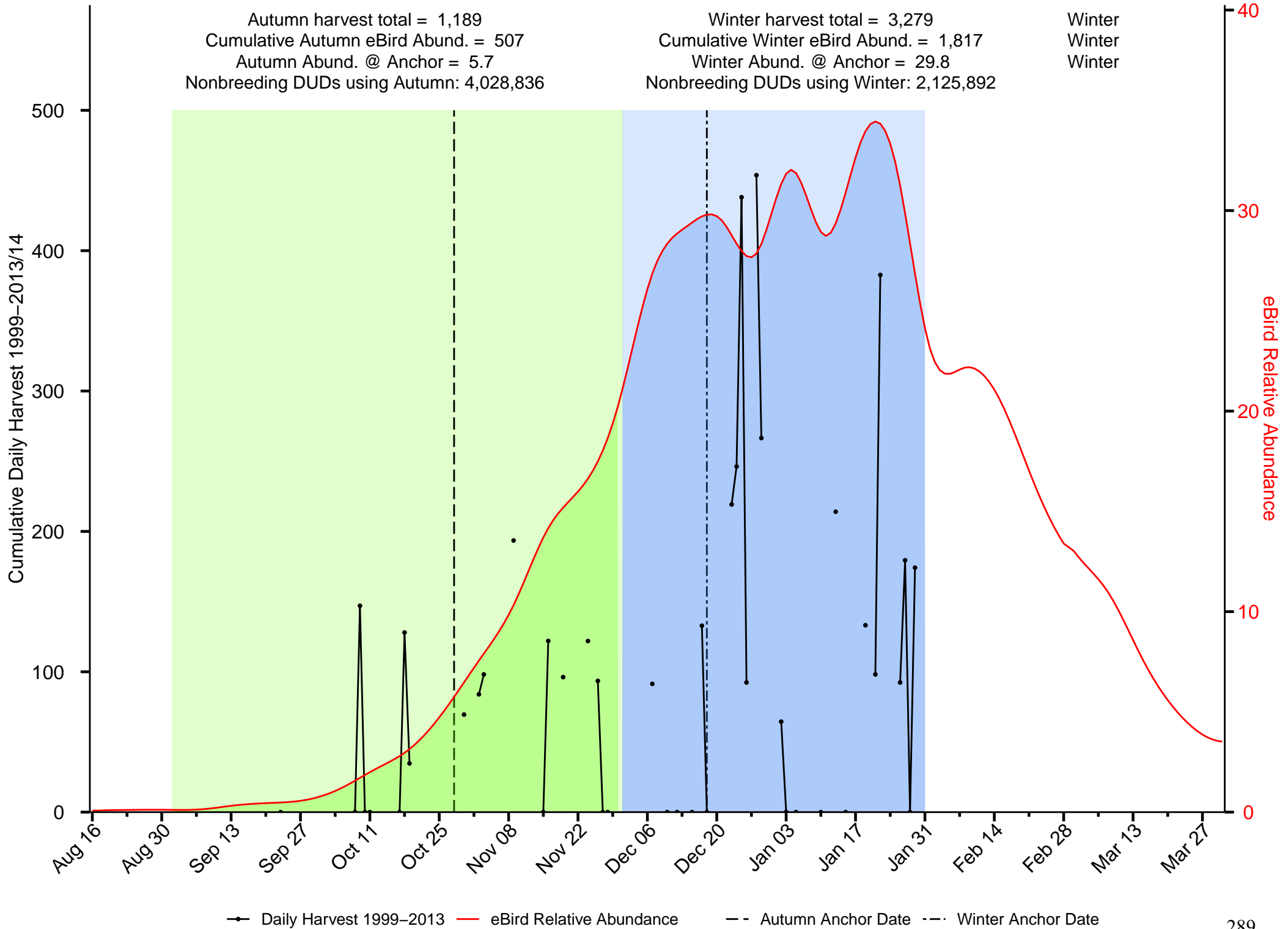

—●— Daily Harvest 1999-2013
 — eBird Relative Abundance
 - - - Autumn Anchor Date
 - · - · Winter Anchor Date

Summary of Scaup in the Pacific Birds Habitat JV

Autumn harvest total = 87,652
 Cumulative Autumn eBird Abund. = 19,786
 Autumn Abund. @ Anchor = 115.6
 Nonbreeding DUDs using Autumn: 227,524,370

Winter harvest total = 289,119
 Cumulative Winter eBird Abund. = 41,519
 Winter Abund. @ Anchor = 822.3
 Nonbreeding DUDs using Winter: 89,249,042

Winter
 Winter
 Winter

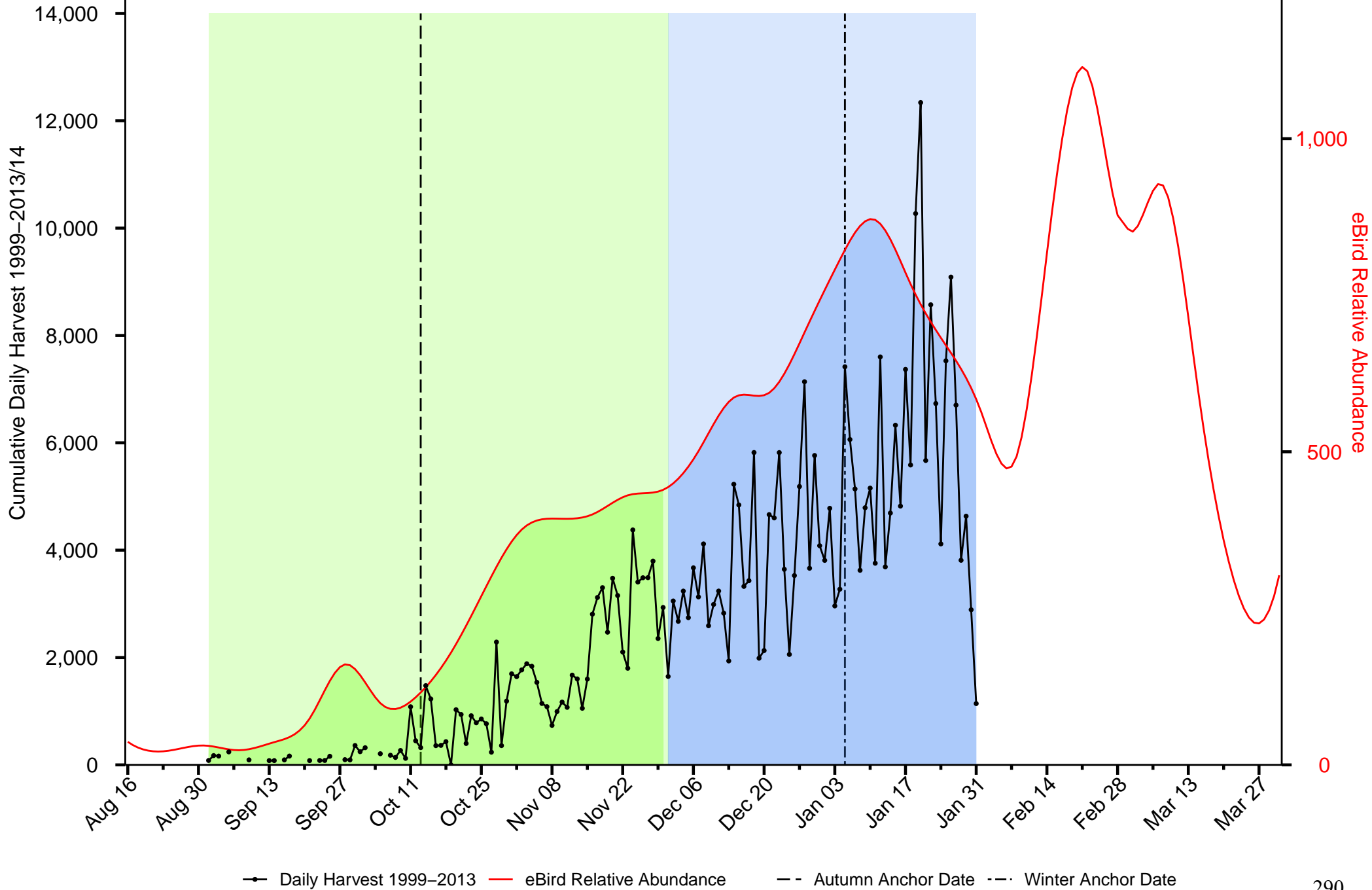

Summary of Scoter in the Pacific Birds Habitat JV

Autumn harvest total = 28,386
 Cumulative Autumn eBird Abund. = 159,981
 Autumn Abund. @ Anchor = 2,215.5
 Nonbreeding DUDs using Autumn: 26,770,580

Winter harvest total = 27,221
 Cumulative Winter eBird Abund. = 191,943
 Winter Abund. @ Anchor = 2,769
 Nonbreeding DUDs using Winter: 32,813,825

Autumn
 Winter
 Winter

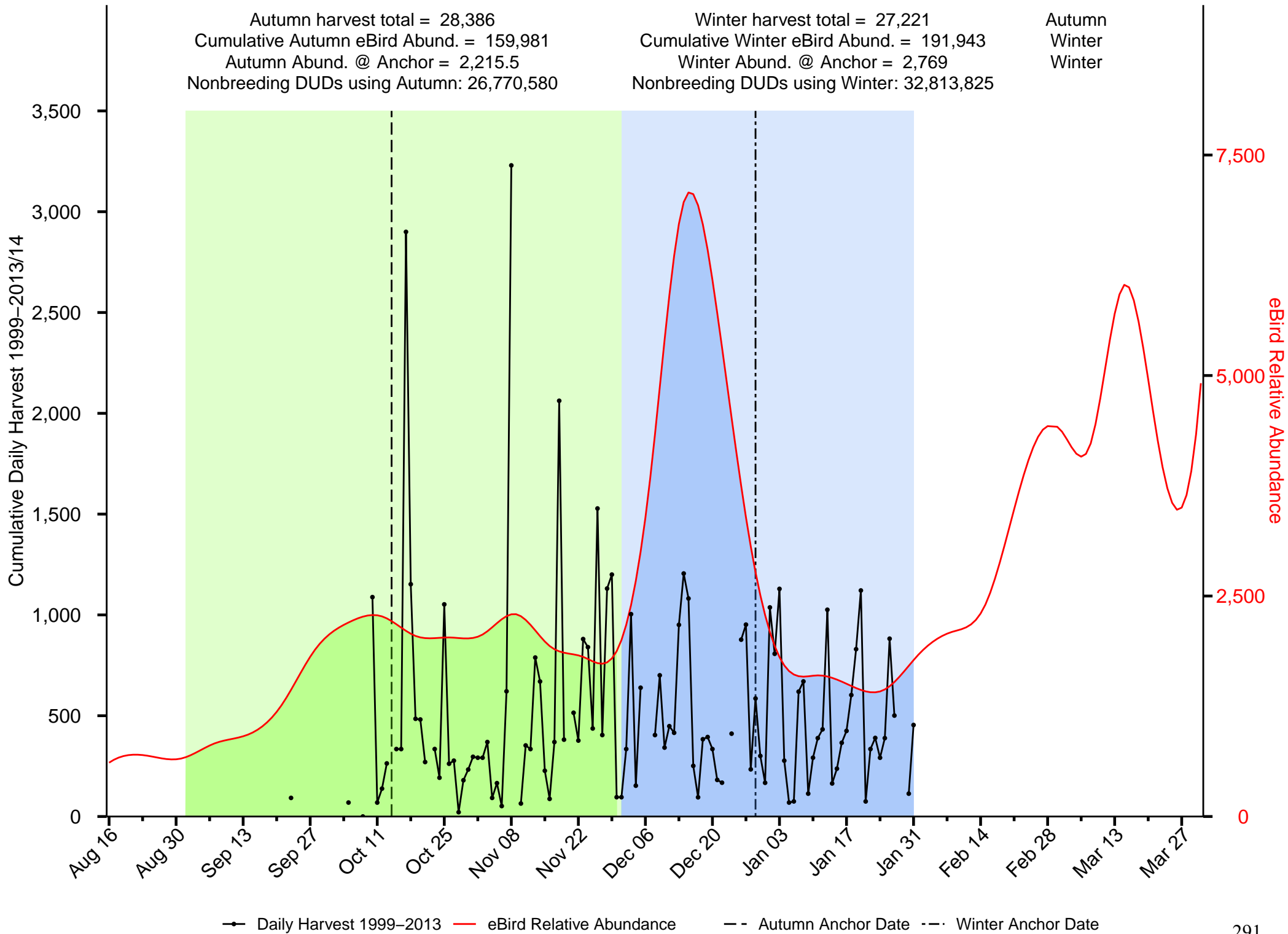

Summary of Wood Duck in the Pacific Birds Habitat JV

Autumn harvest total = 94,598
 Cumulative Autumn eBird Abund. = 1,422
 Autumn Abund. @ Anchor = 17.2
 Nonbreeding DUDs using Autumn: 8,790,059

Winter harvest total = 66,194
 Cumulative Winter eBird Abund. = 480
 Winter Abund. @ Anchor = 6.3
 Nonbreeding DUDs using Winter: 21,876,723

Autumn
 Autumn
 Autumn

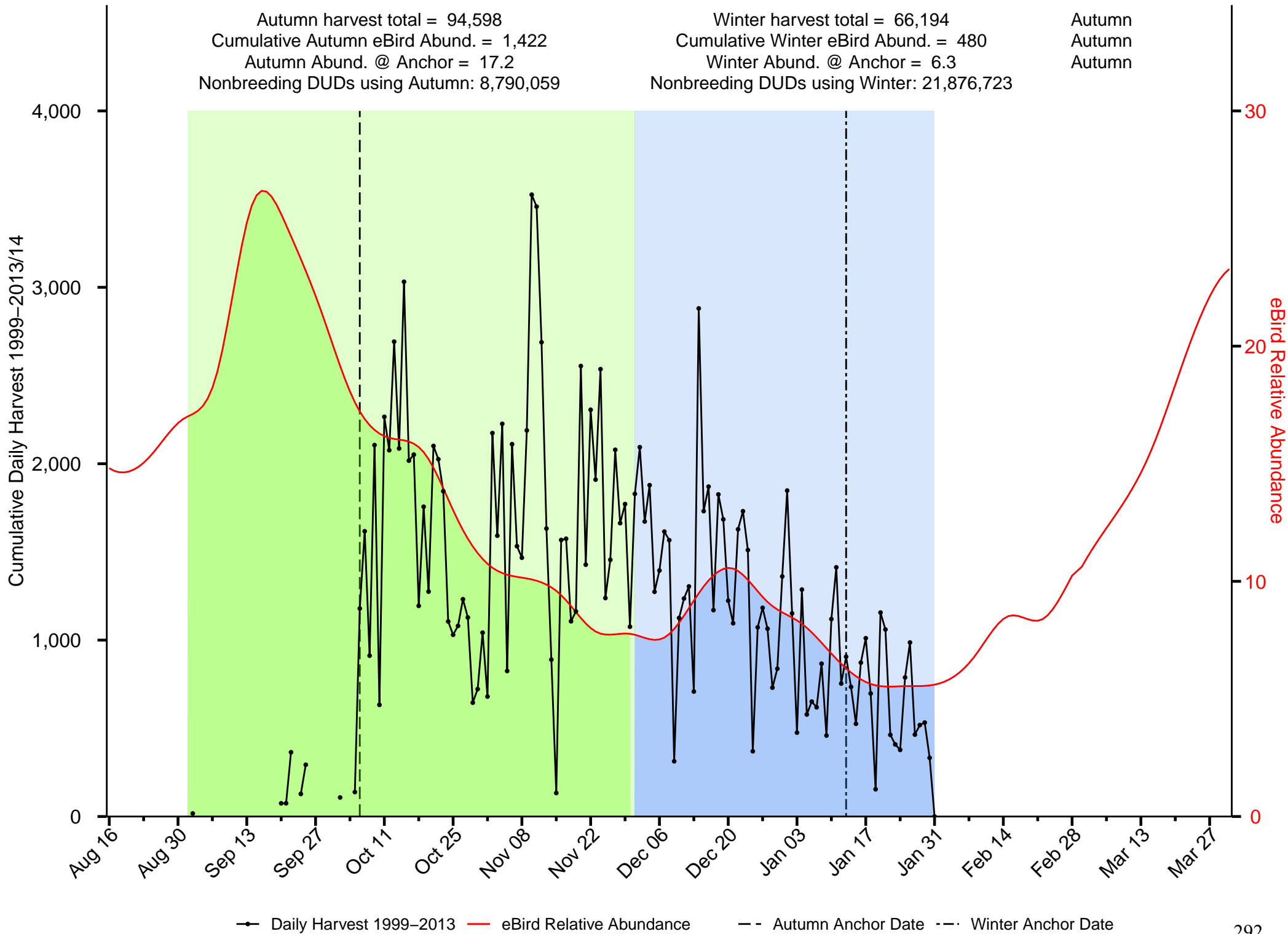

Summary of American Black Duck in the Playa Lakes JV

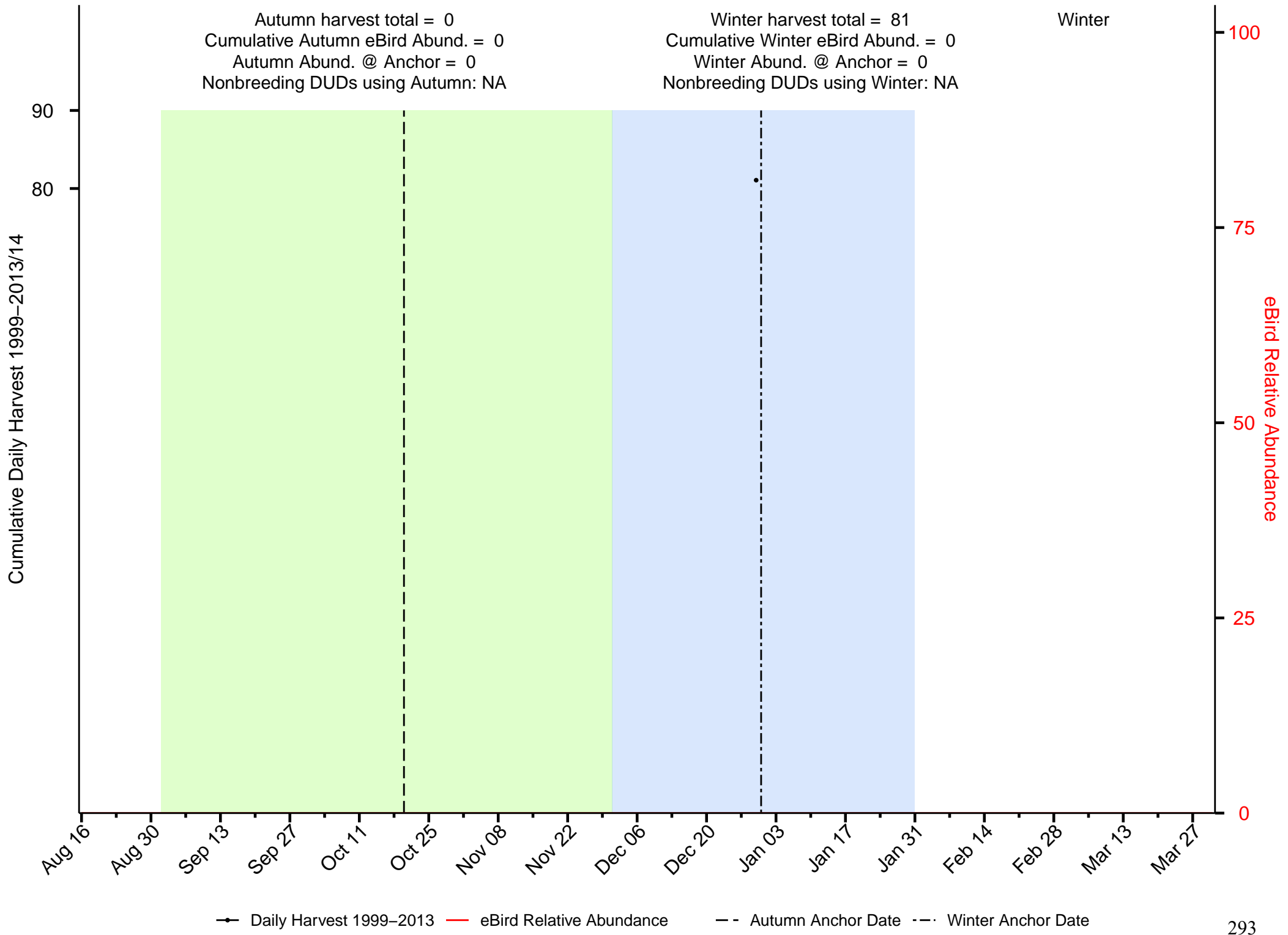

Summary of Green-winged Teal in the Playa Lakes JV

Autumn harvest total = 455,715
 Cumulative Autumn eBird Abund. = 62,676
 Autumn Abund. @ Anchor = 759.8
 Nonbreeding DUDs using Autumn: 29,201,086

Winter harvest total = 180,117
 Cumulative Winter eBird Abund. = 27,021
 Winter Abund. @ Anchor = 399.2
 Nonbreeding DUDs using Winter: 18,244,842

Autumn
 Autumn
 Autumn

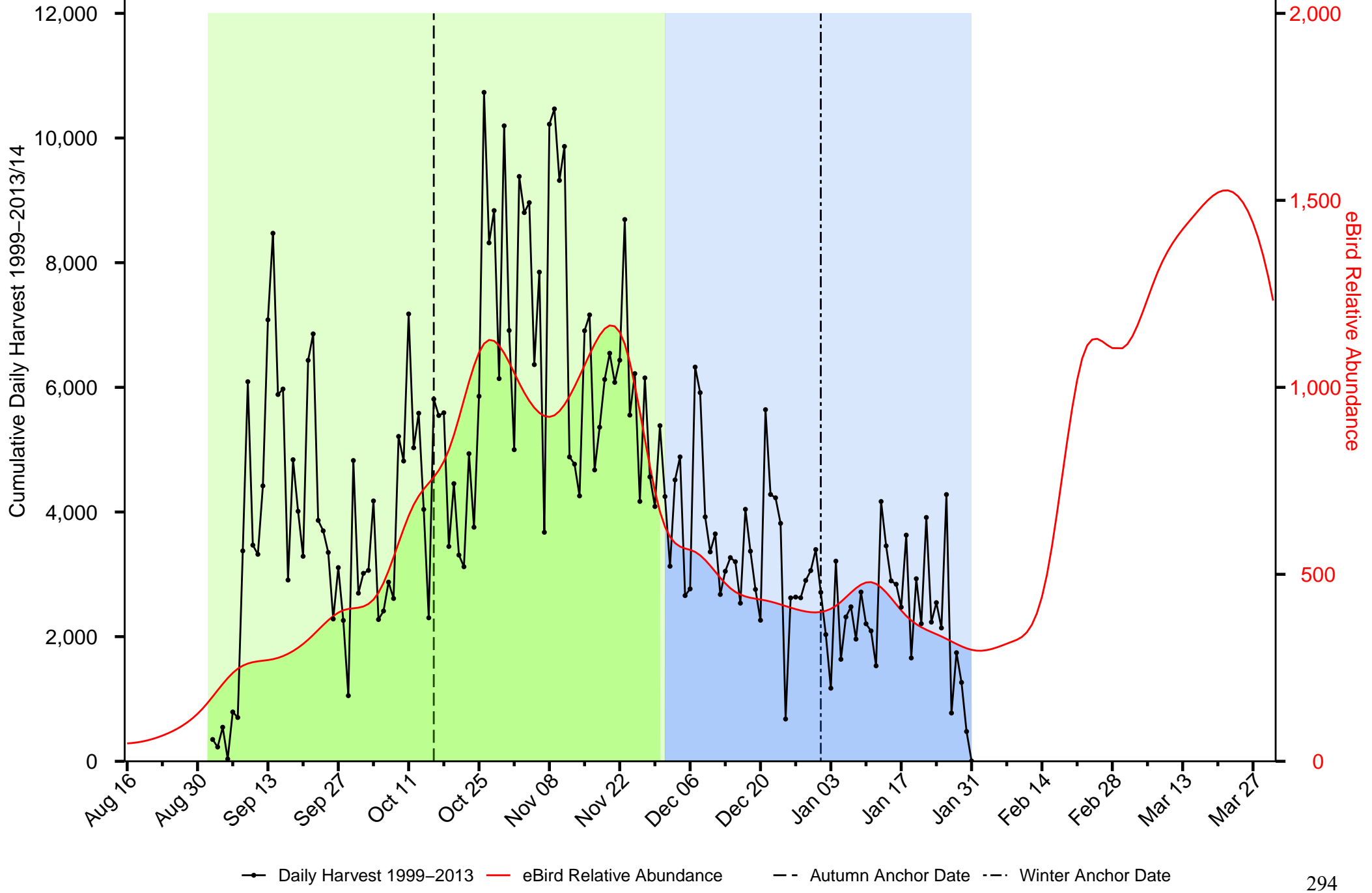

Summary of American Wigeon in the Playa Lakes JV

Autumn harvest total = 257,065
 Cumulative Autumn eBird Abund. = 28,160
 Autumn Abund. @ Anchor = 339.7
 Nonbreeding DUDs using Autumn: 47,805,899

Winter harvest total = 236,777
 Cumulative Winter eBird Abund. = 23,399
 Winter Abund. @ Anchor = 439.3
 Nonbreeding DUDs using Winter: 24,197,965

Autumn
 Autumn
 Winter

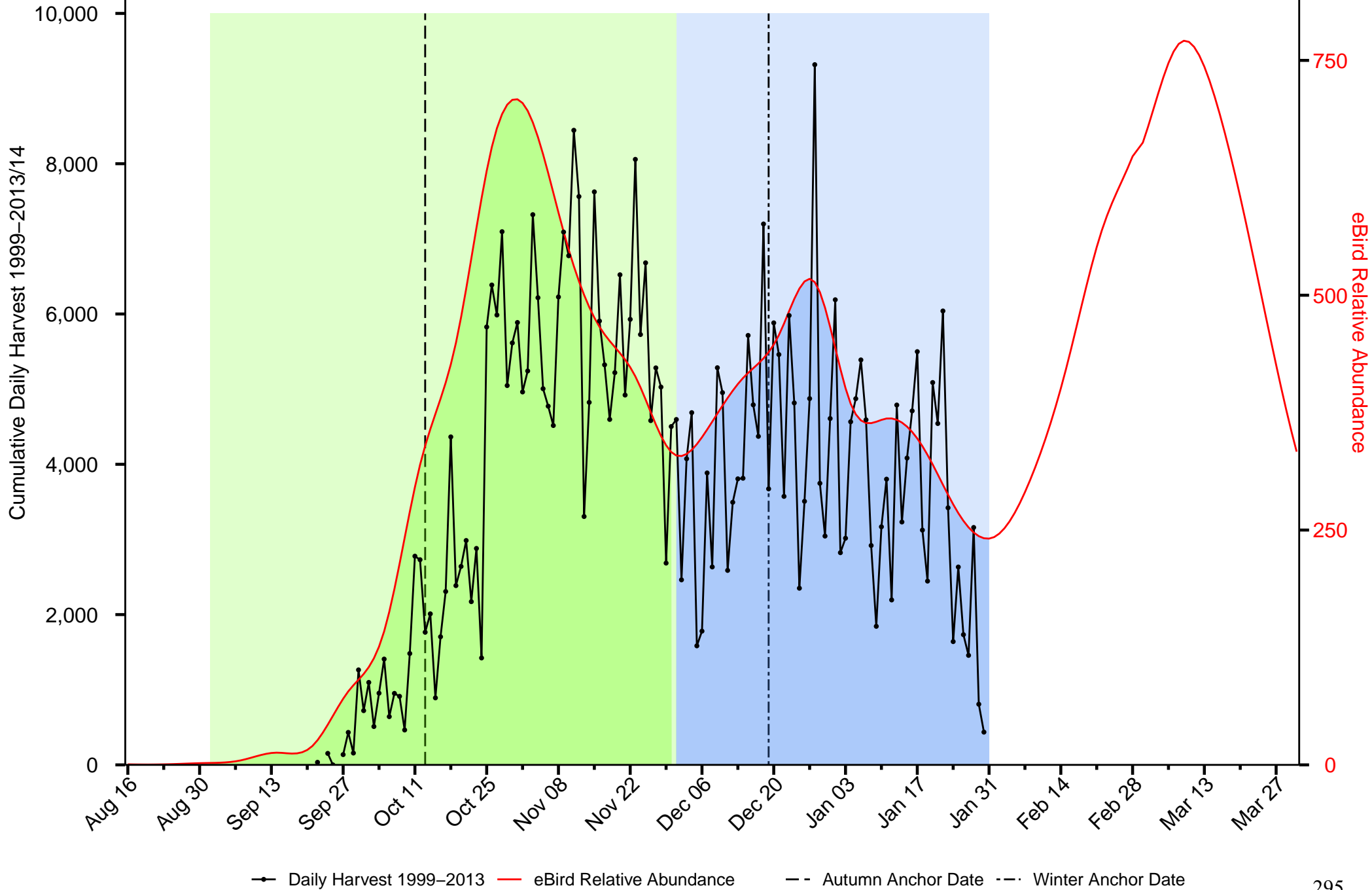

Summary of Barrow's Goldeneye in the Playa Lakes JV

Autumn harvest total = 0
 Cumulative Autumn eBird Abund. = 1
 Autumn Abund. @ Anchor = 0
 Nonbreeding DUDs using Autumn: 0

Winter harvest total = 71
 Cumulative Winter eBird Abund. = 2
 Winter Abund. @ Anchor = 0
 Nonbreeding DUDs using Winter: 71,508

Winter
 Winter
 Winter

Cumulative Daily Harvest 1999–2013/14

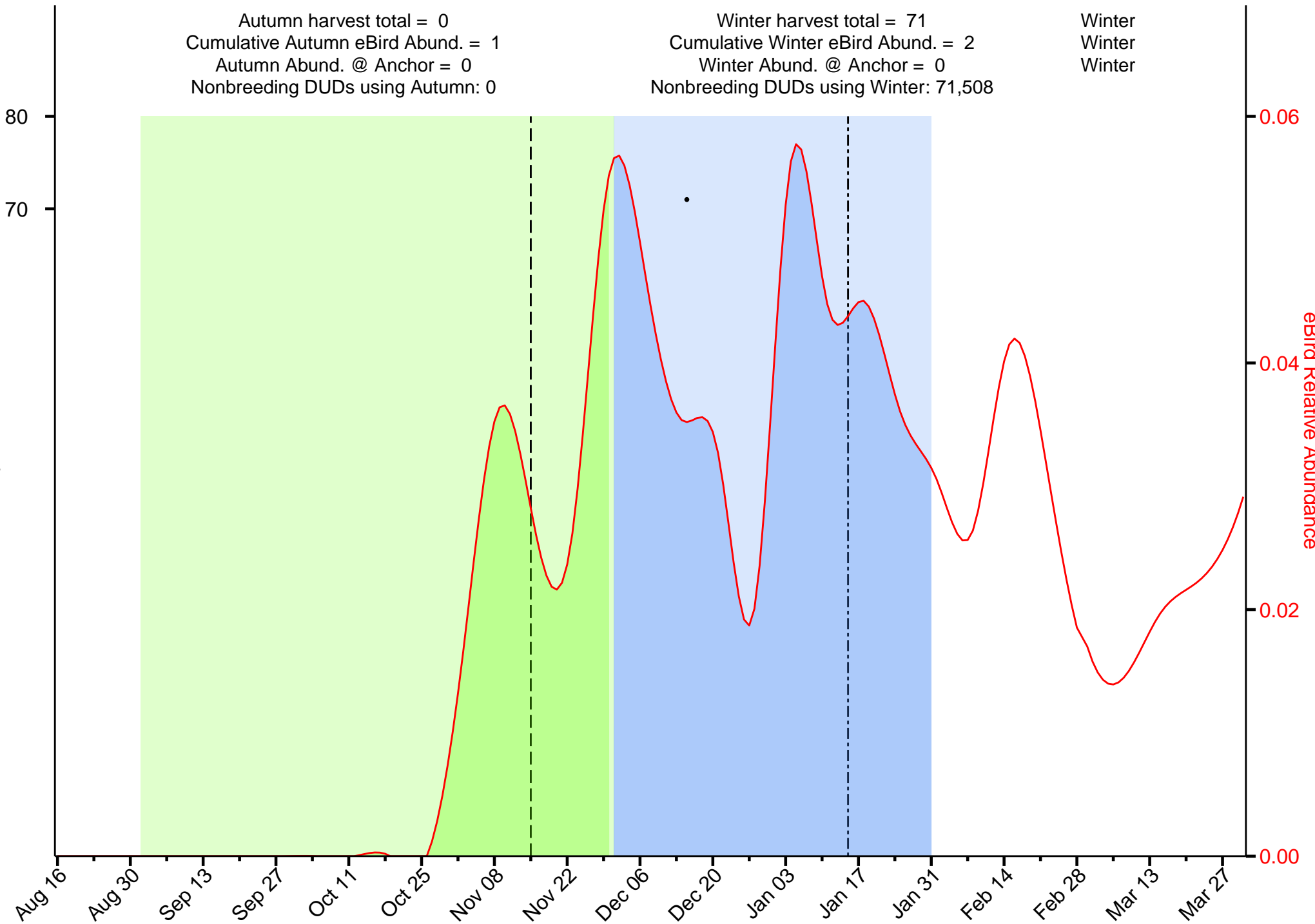

—●— Daily Harvest 1999–2013
 — eBird Relative Abundance
 - - Autumn Anchor Date
 - · - Winter Anchor Date

Summary of Bufflehead in the Playa Lakes JV

Autumn harvest total = 11,105
 Cumulative Autumn eBird Abund. = 1,863
 Autumn Abund. @ Anchor = 71.5
 Nonbreeding DUDs using Autumn: 1,641,687

Winter harvest total = 10,193
 Cumulative Winter eBird Abund. = 2,206
 Winter Abund. @ Anchor = 37.7
 Nonbreeding DUDs using Winter: 3,065,819

Autumn
 Winter
 Autumn

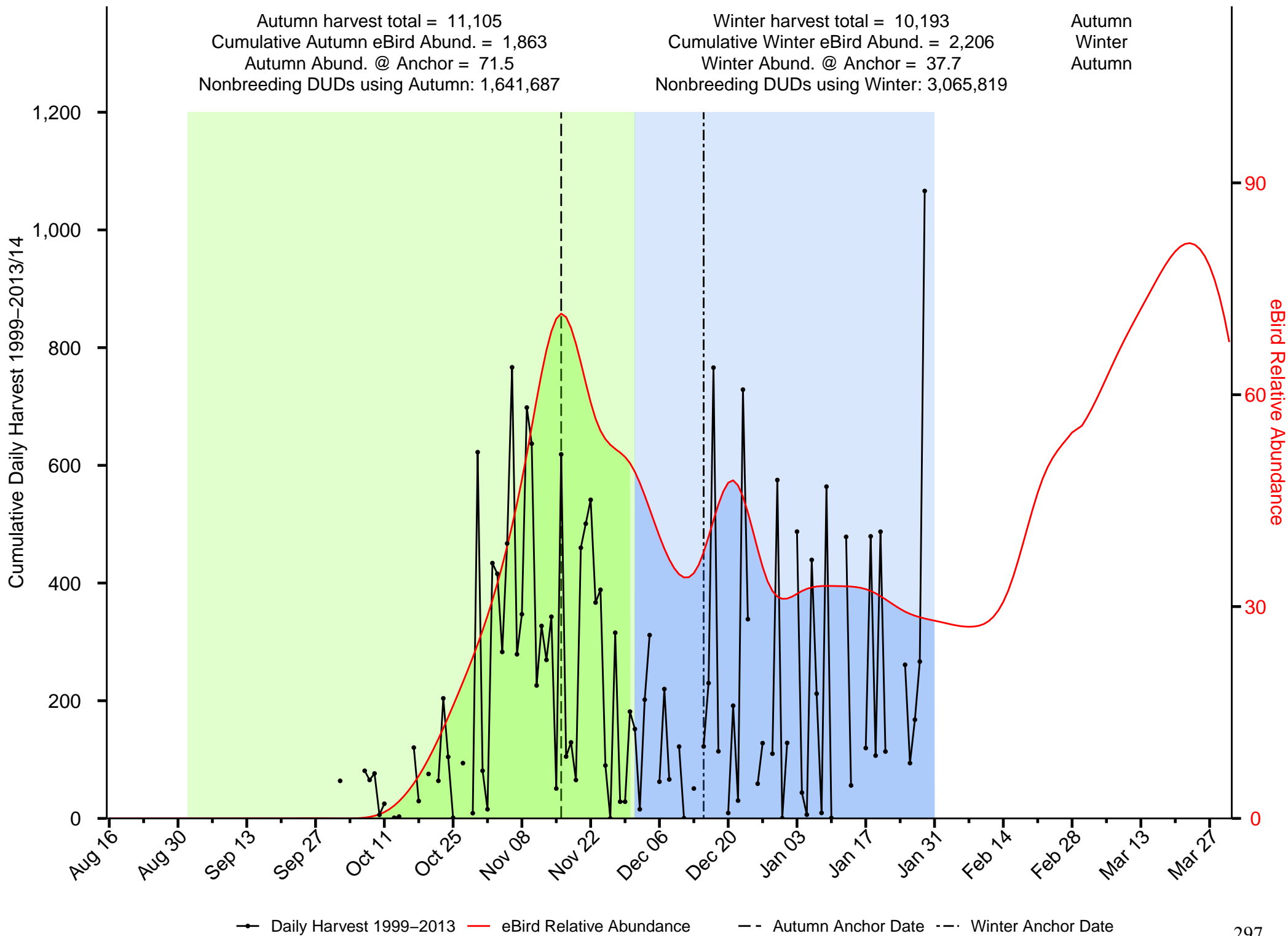

Summary of Blue-winged Teal in the Playa Lakes JV

Autumn harvest total = 502,747
 Cumulative Autumn eBird Abund. = 50,071
 Autumn Abund. @ Anchor = 1,133.8
 Nonbreeding DUDs using Autumn: 4,128,879

Winter harvest total = 3,919
 Cumulative Winter eBird Abund. = 30
 Winter Abund. @ Anchor = 0.1
 Nonbreeding DUDs using Winter: 461,083,729

Autumn
 Autumn
 Autumn

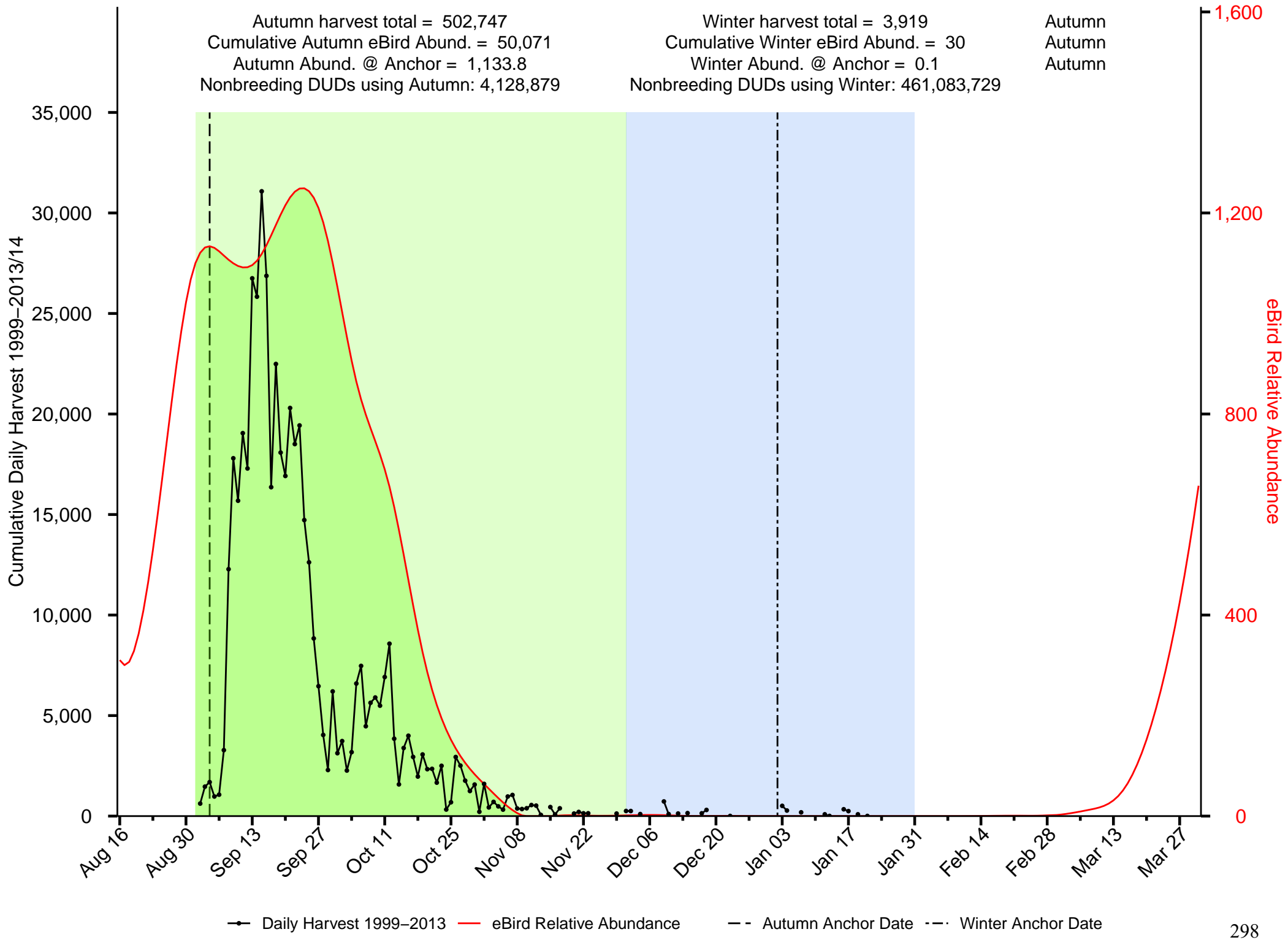

Summary of Canvasback in the Playa Lakes JV

Autumn harvest total = 12,449
 Cumulative Autumn eBird Abund. = 1,135
 Autumn Abund. @ Anchor = 8.2
 Nonbreeding DUDs using Autumn: 8,275,395

Winter harvest total = 12,971
 Cumulative Winter eBird Abund. = 897
 Winter Abund. @ Anchor = 19
 Nonbreeding DUDs using Winter: 3,800,799

Winter
 Autumn
 Winter

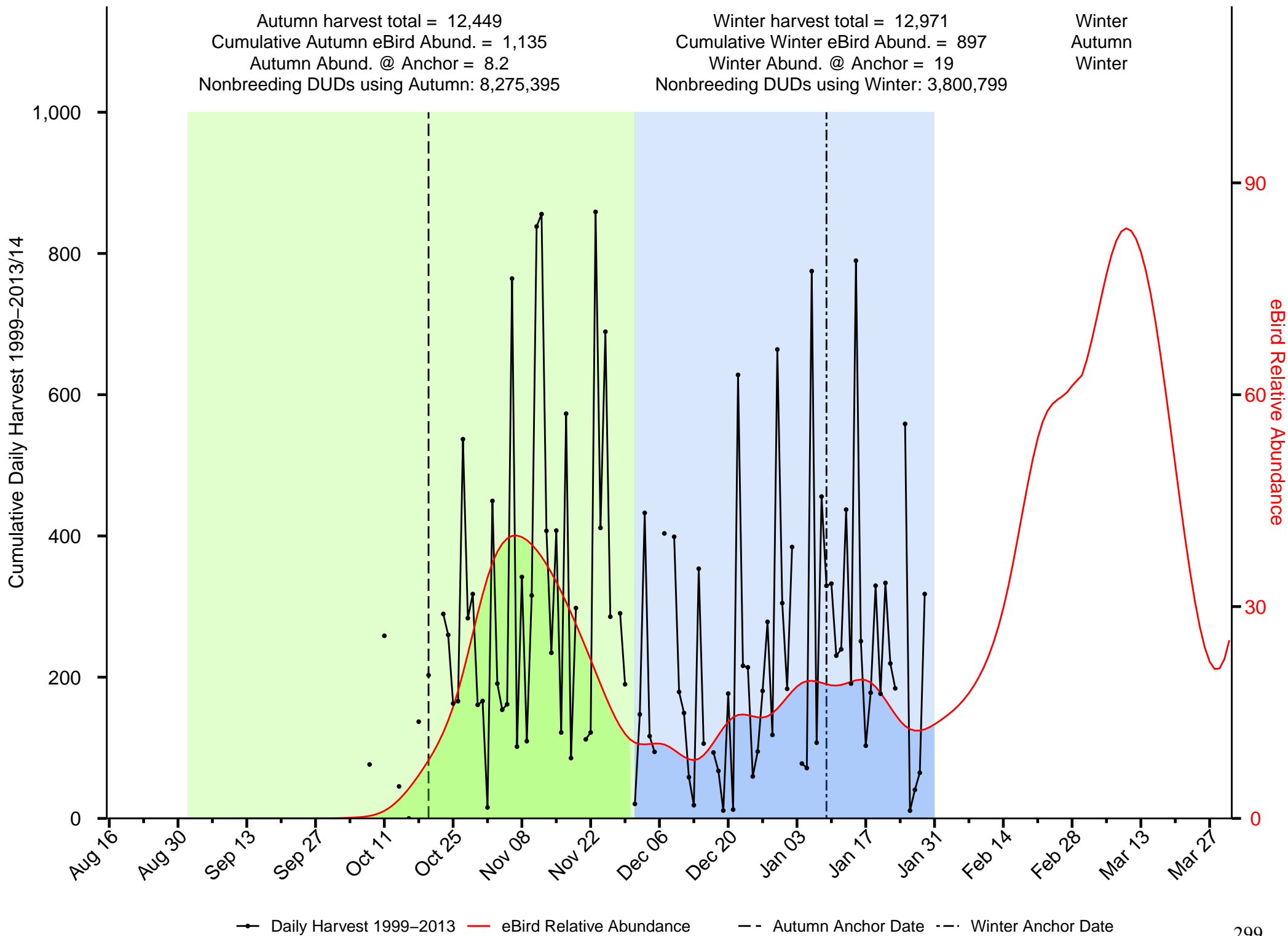

Summary of Cinnamon Teal in the Playa Lakes JV

Autumn harvest total = 18,764
 Cumulative Autumn eBird Abund. = 1,086
 Autumn Abund. @ Anchor = 13.1
 Nonbreeding DUDs using Autumn: 219,910

Winter harvest total = 265
 Cumulative Winter eBird Abund. = 12
 Winter Abund. @ Anchor = 0.2
 Nonbreeding DUDs using Winter: 156,364

Autumn
 Autumn
 Autumn

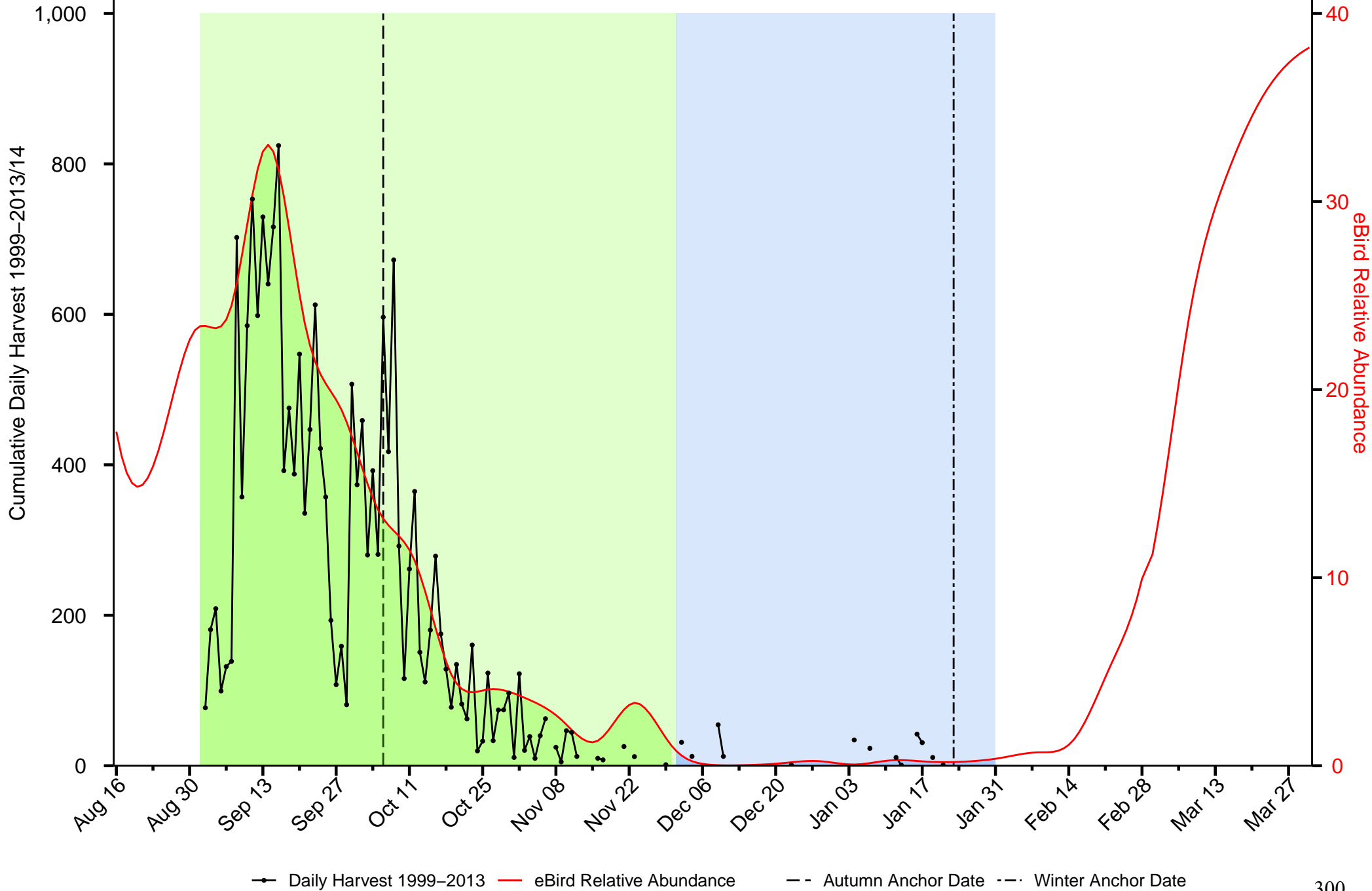

Summary of Common Goldeneye in the Playa Lakes JV

Autumn harvest total = 7,953
 Cumulative Autumn eBird Abund. = 1,025
 Autumn Abund. @ Anchor = 3.2
 Nonbreeding DUDs using Autumn: 82,426,632

Winter harvest total = 24,005
 Cumulative Winter eBird Abund. = 6,300
 Winter Abund. @ Anchor = 104.3
 Nonbreeding DUDs using Winter: 5,042,195

Winter
 Winter
 Winter

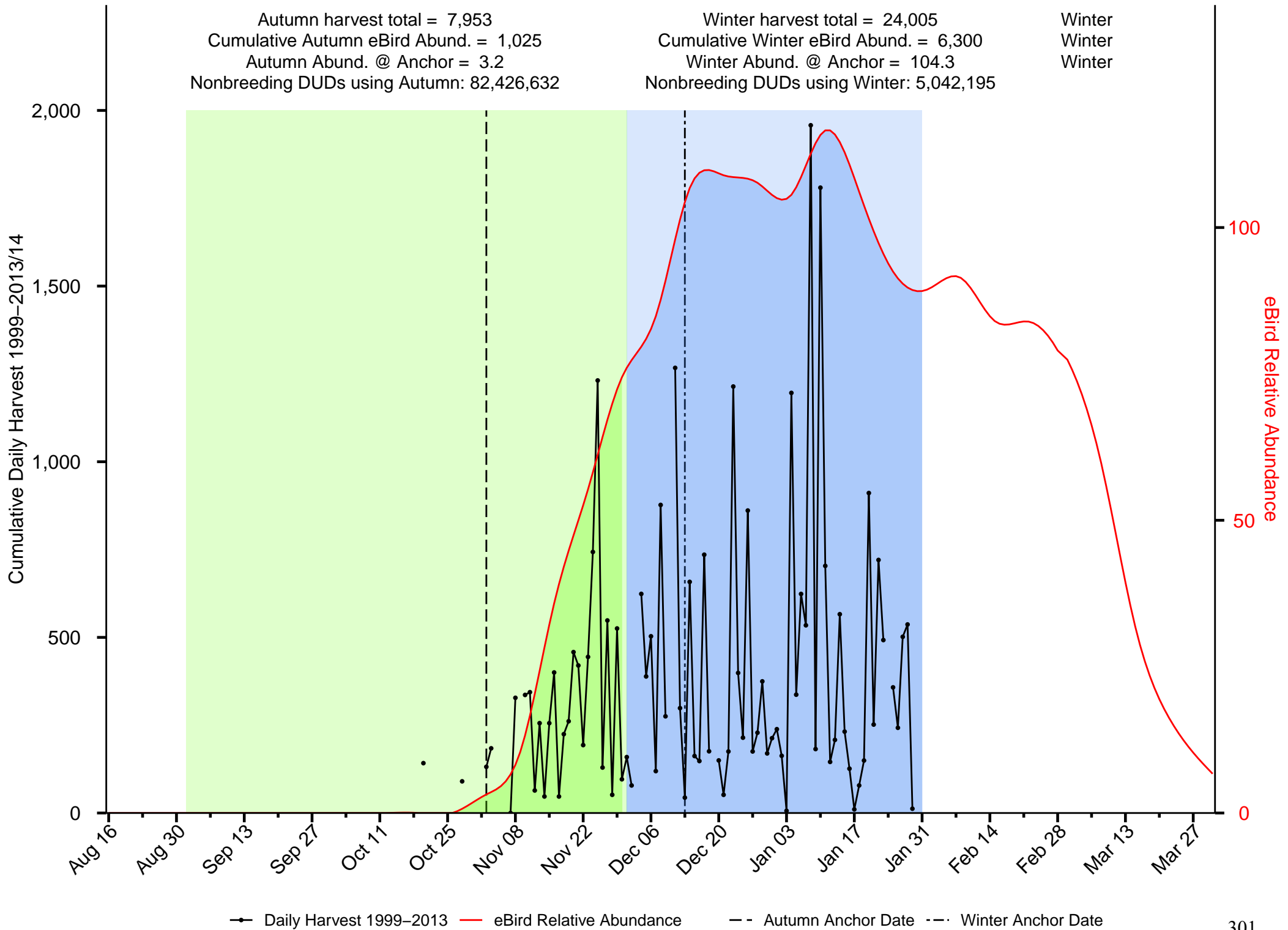

Summary of Gadwall in the Playa Lakes JV

Autumn harvest total = 334,614
 Cumulative Autumn eBird Abund. = 27,972
 Autumn Abund. @ Anchor = 663.2
 Nonbreeding DUDs using Autumn: 11,203,202

Winter harvest total = 291,658
 Cumulative Winter eBird Abund. = 14,441
 Winter Abund. @ Anchor = 210.9
 Nonbreeding DUDs using Winter: 20,762,447

Autumn
 Autumn
 Autumn

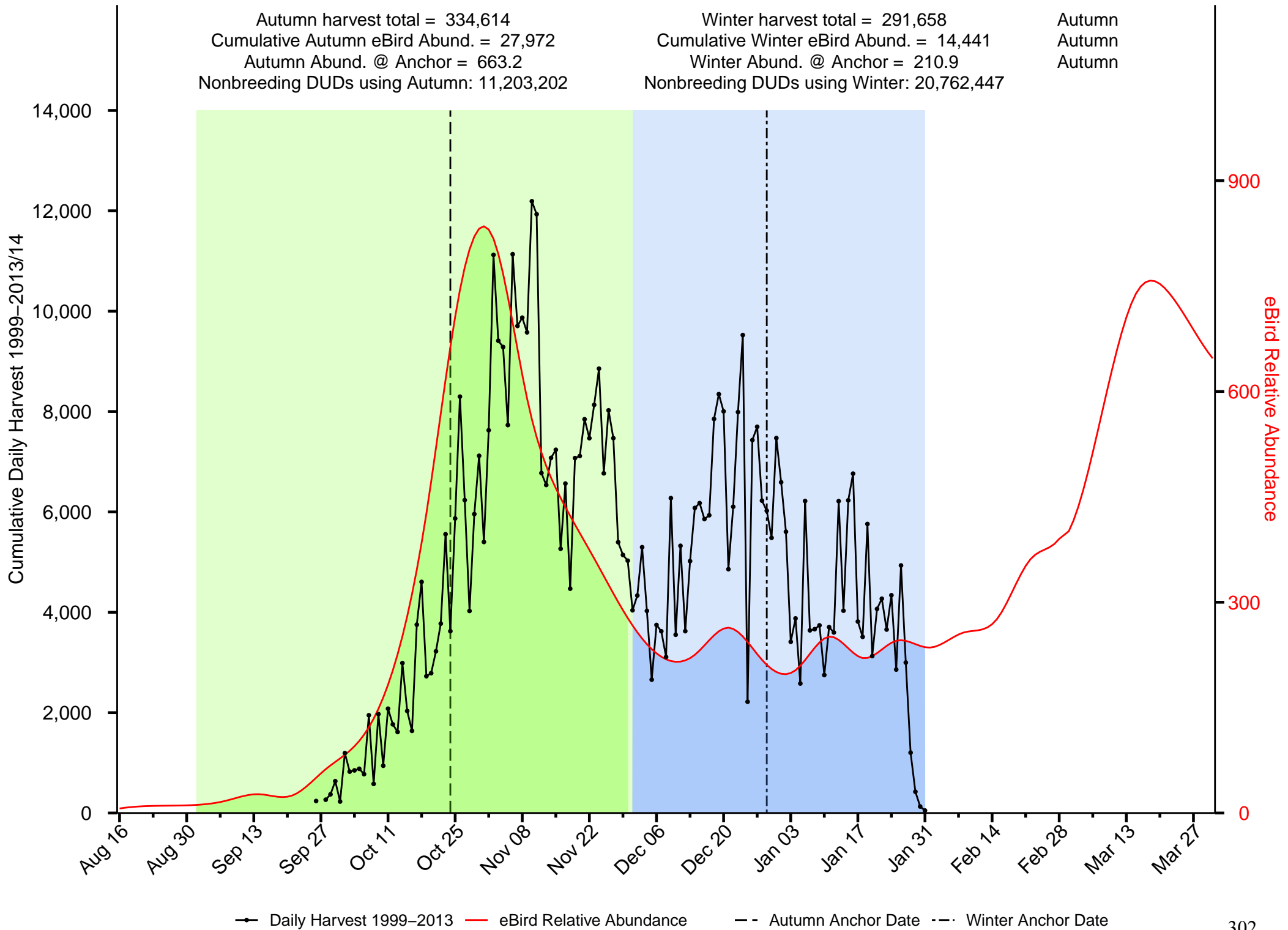

—●— Daily Harvest 1999-2013
 — eBird Relative Abundance
 - - Autumn Anchor Date
 - - - Winter Anchor Date

Summary of Hooded Merganser in the Playa Lakes JV

Autumn harvest total = 7,451
 Cumulative Autumn eBird Abund. = 556
 Autumn Abund. @ Anchor = 0.4
 Nonbreeding DUDs using Autumn: 131,680,897

Winter harvest total = 7,848
 Cumulative Winter eBird Abund. = 1,257
 Winter Abund. @ Anchor = 25.3
 Nonbreeding DUDs using Winter: 1,393,876

Winter
 Winter
 Winter

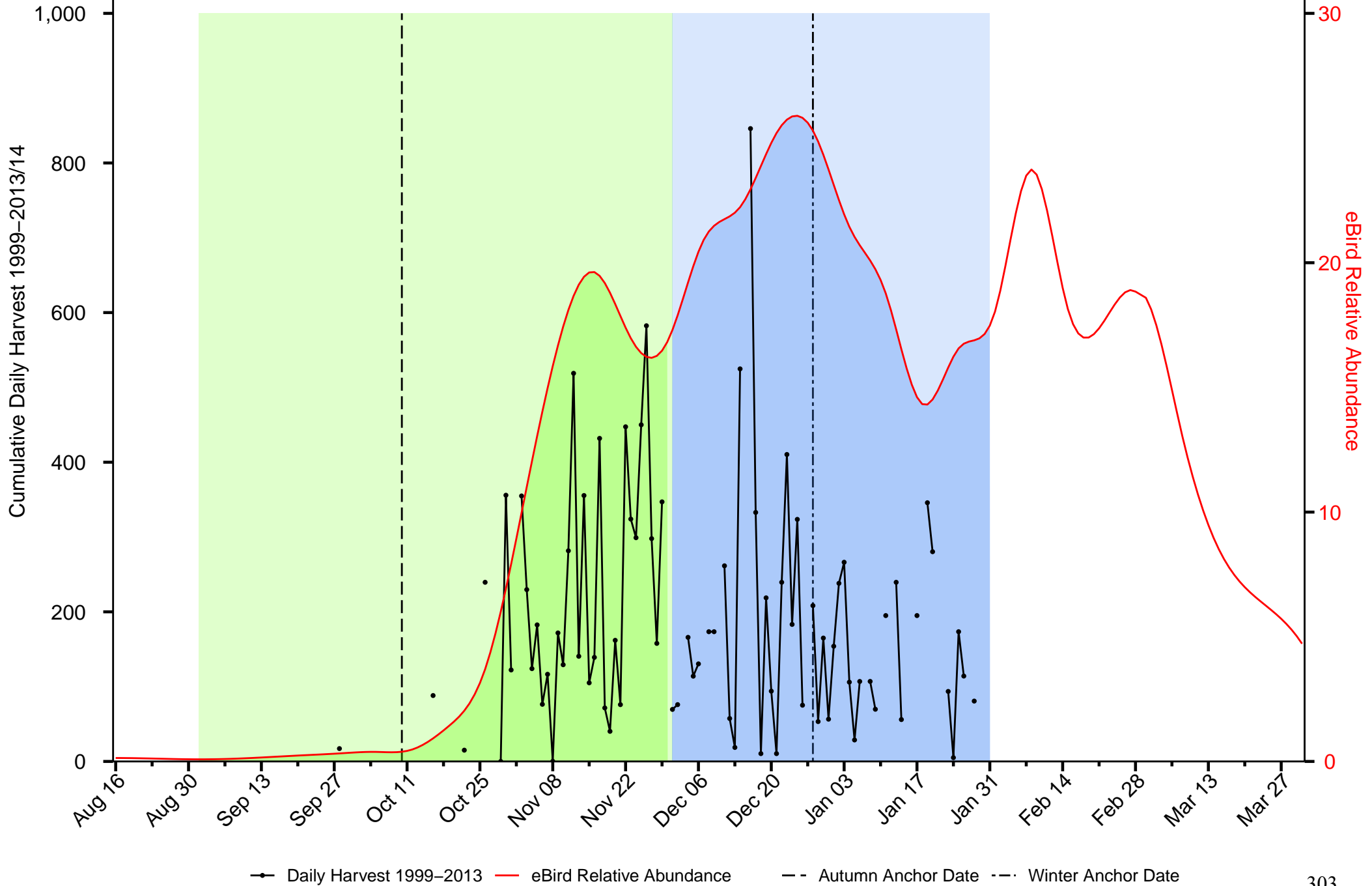

Summary of Long-tailed Duck in the Playa Lakes JV

Autumn harvest total = 0
 Cumulative Autumn eBird Abund. = 1
 Autumn Abund. @ Anchor = 0
 Nonbreeding DUDs using Autumn: 0

Winter harvest total = 129
 Cumulative Winter eBird Abund. = 3
 Winter Abund. @ Anchor = 0
 Nonbreeding DUDs using Winter: 100,291

Winter
 Winter
 Winter

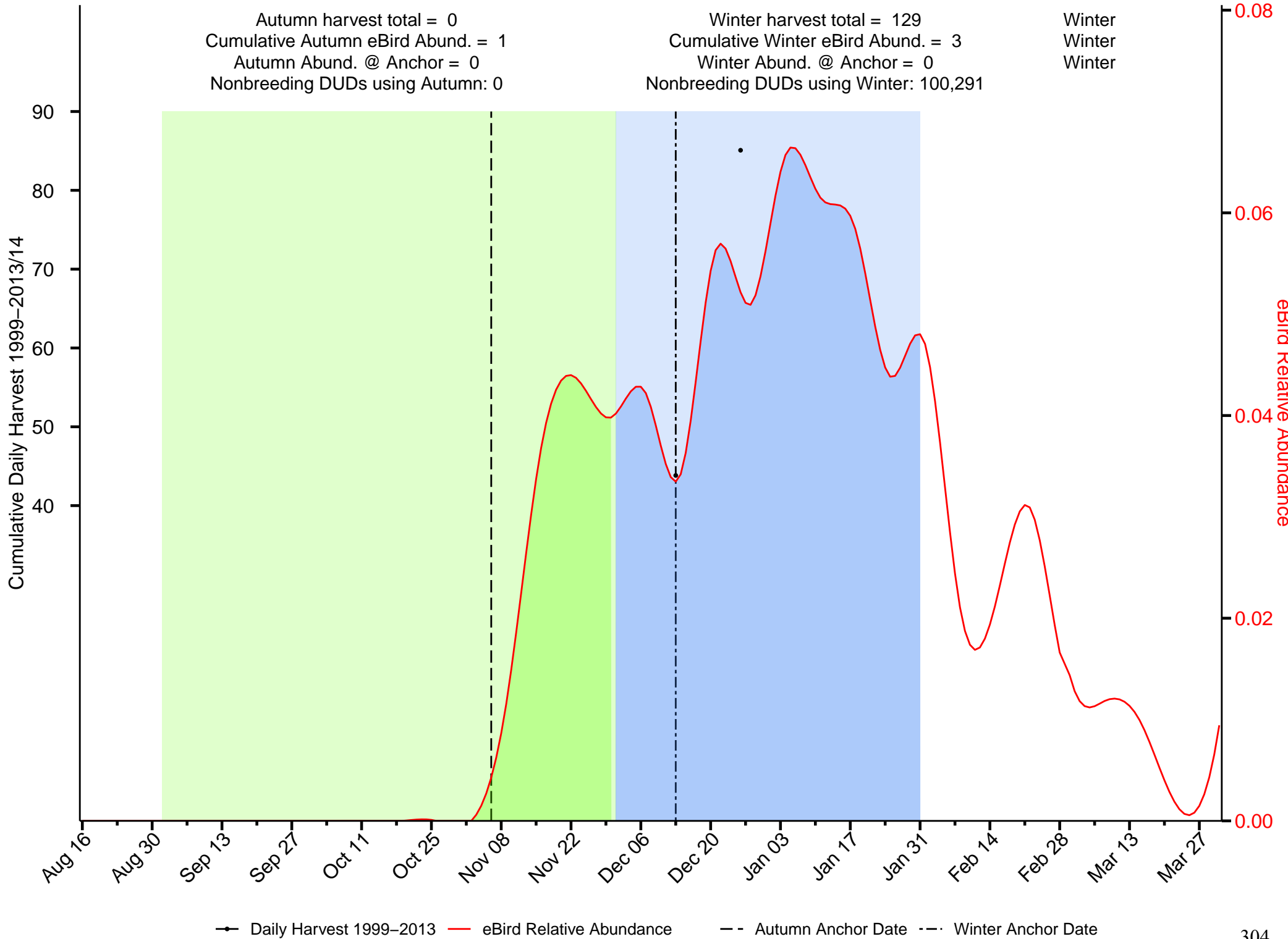

—●— Daily Harvest 1999-2013
 — eBird Relative Abundance
 - - Autumn Anchor Date
 - · - Winter Anchor Date

Summary of Mallard in the Playa Lakes JV

Autumn harvest total = 871,081
 Cumulative Autumn eBird Abund. = 82,460
 Autumn Abund. @ Anchor = 863.3
 Nonbreeding DUDs using Autumn: 148,265,617

Winter harvest total = 1,282,227
 Cumulative Winter eBird Abund. = 171,852
 Winter Abund. @ Anchor = 3,416.9
 Nonbreeding DUDs using Winter: 52,066,224

Winter
 Winter
 Winter

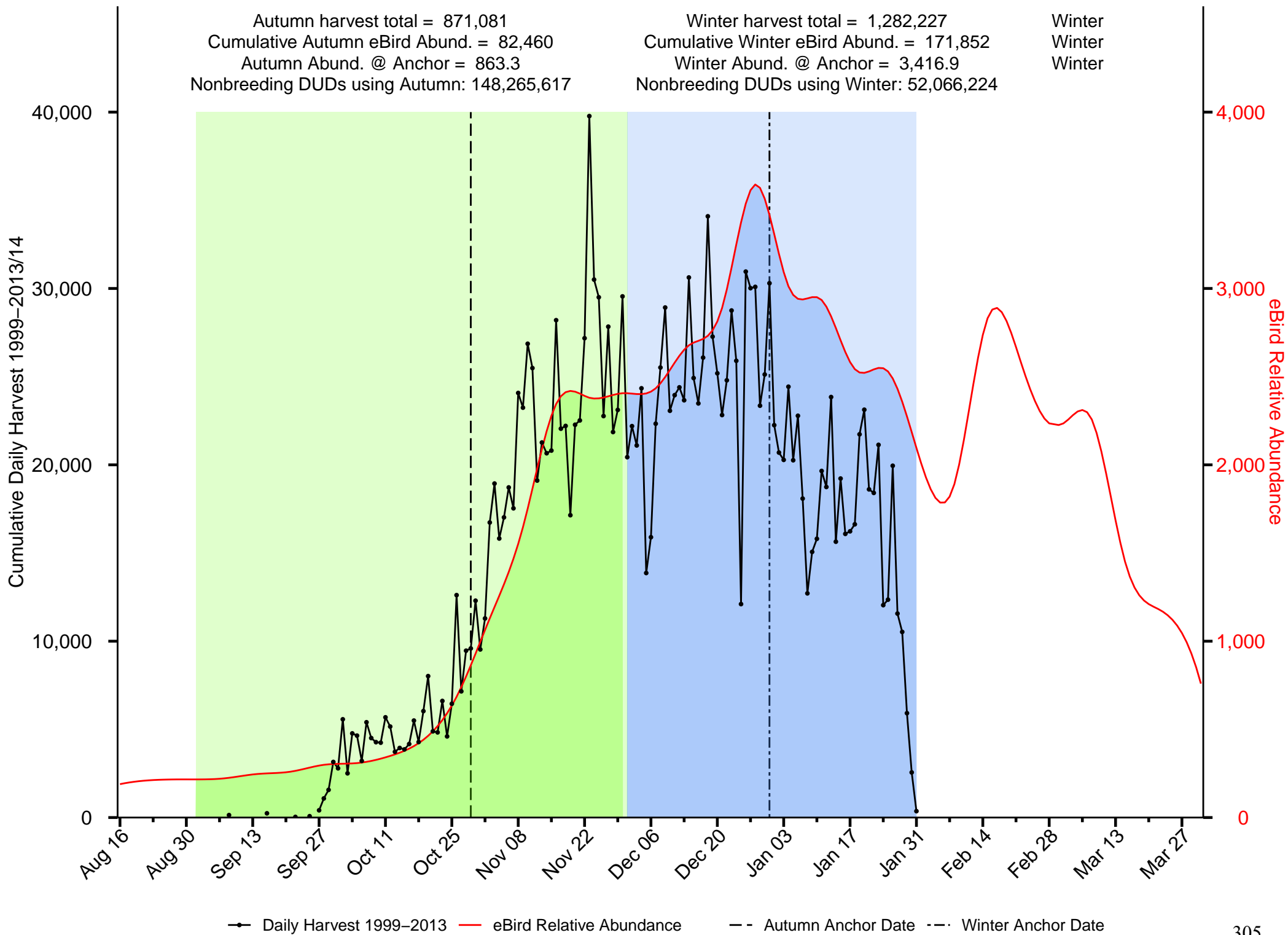

—●— Daily Harvest 1999–2013 — eBird Relative Abundance - - Autumn Anchor Date - - Winter Anchor Date

Summary of Merganser in the Playa Lakes JV

Autumn harvest total = 1,769
 Cumulative Autumn eBird Abund. = 1,973
 Autumn Abund. @ Anchor = 45.9
 Nonbreeding DUDs using Autumn: 6,202,420

Winter harvest total = 4,404
 Cumulative Winter eBird Abund. = 15,544
 Winter Abund. @ Anchor = 254.1
 Nonbreeding DUDs using Winter: 2,597,797

Winter
 Winter
 Winter

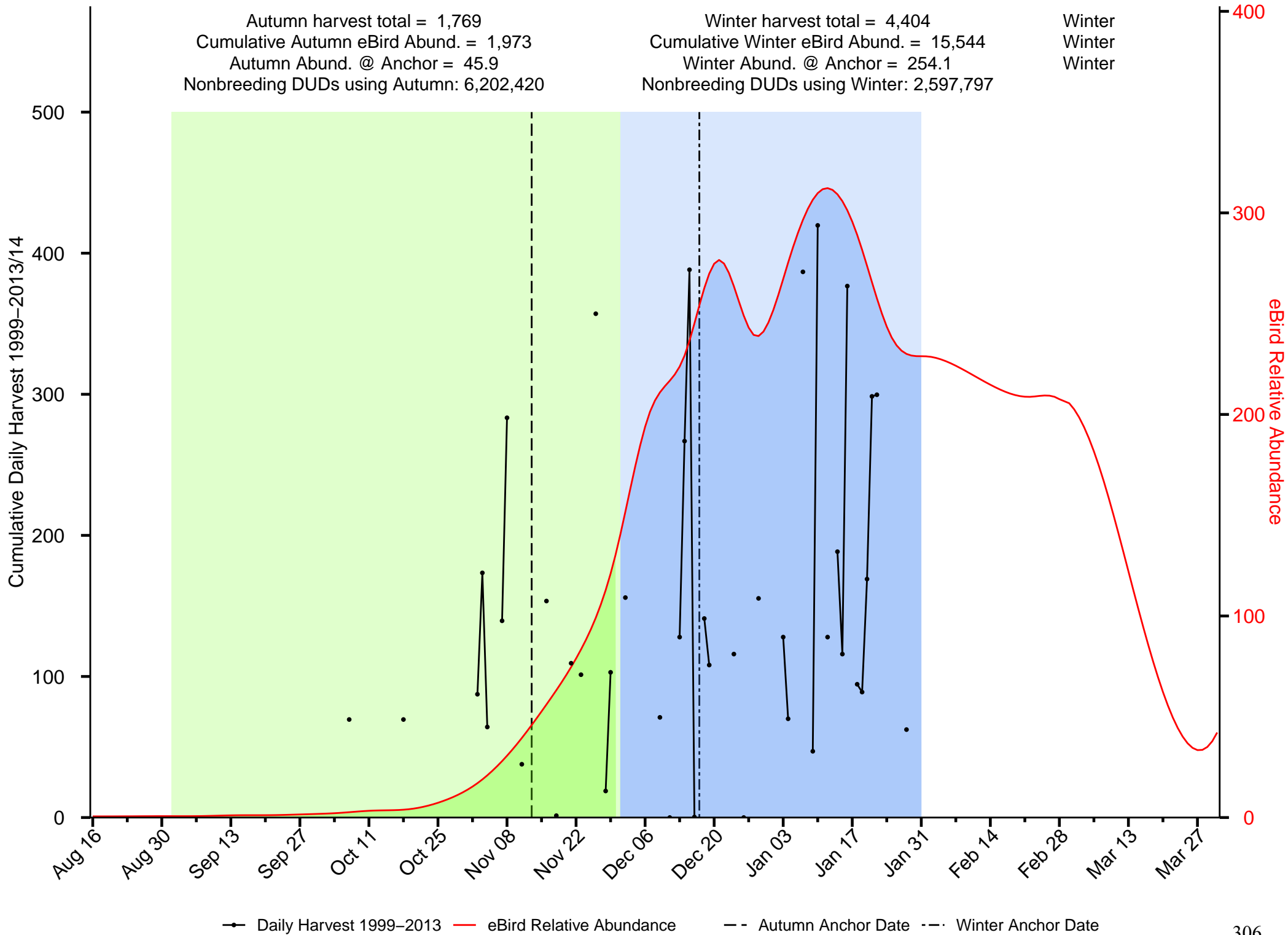

—●— Daily Harvest 1999-2013
 — eBird Relative Abundance
 - - Autumn Anchor Date
 - · - · Winter Anchor Date

Summary of Northern Pintail in the Playa Lakes JV

Autumn harvest total = 91,188
 Cumulative Autumn eBird Abund. = 41,781
 Autumn Abund. @ Anchor = 595.4
 Nonbreeding DUDs using Autumn: 37,455,834

Winter harvest total = 78,344
 Cumulative Winter eBird Abund. = 34,397
 Winter Abund. @ Anchor = 611
 Nonbreeding DUDs using Winter: 25,344,965

Autumn
 Autumn
 Winter

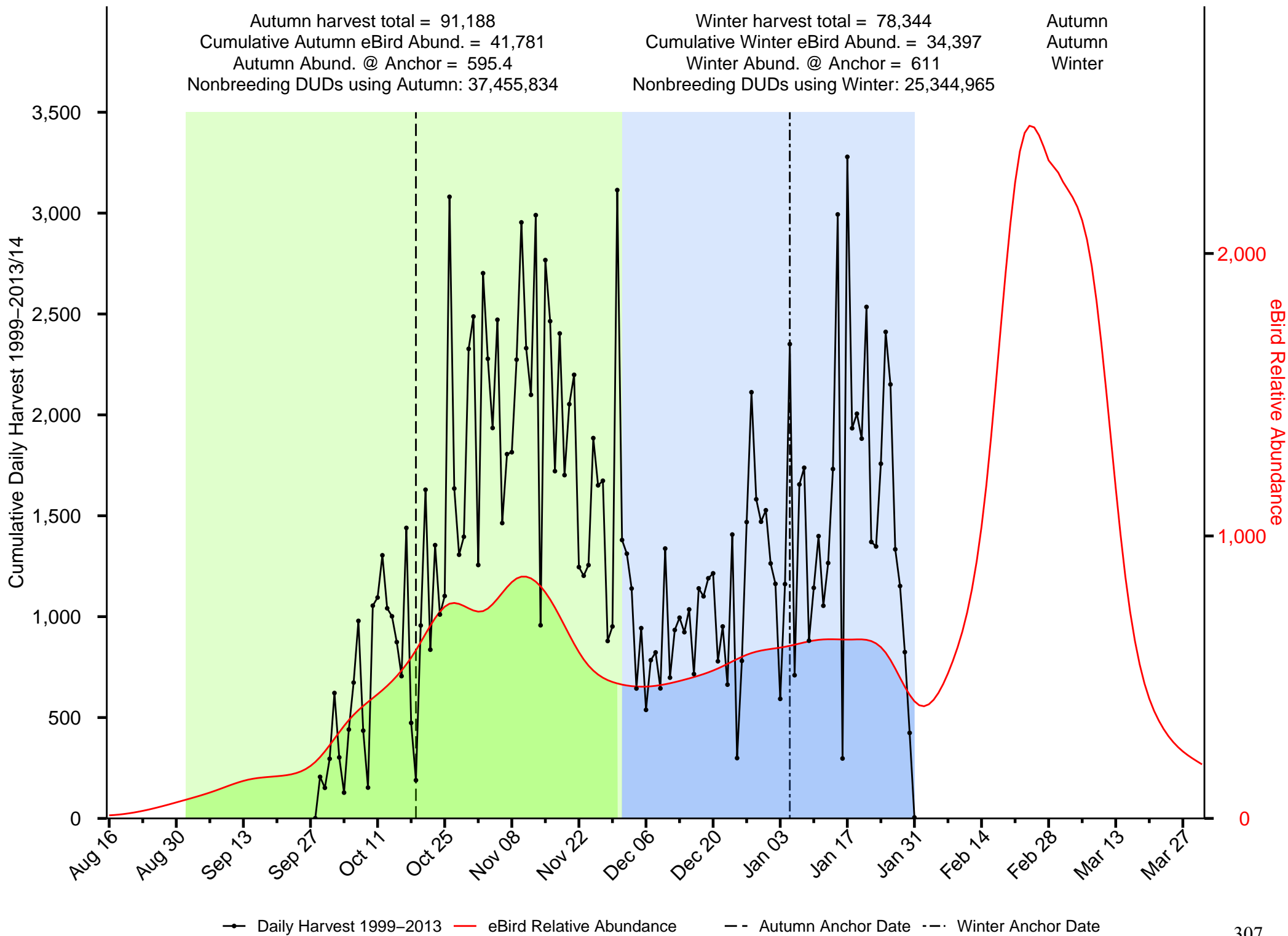

Summary of Northern Shoveler in the Playa Lakes JV

Autumn harvest total = 113,247
 Cumulative Autumn eBird Abund. = 40,724
 Autumn Abund. @ Anchor = 420.3
 Nonbreeding DUDs using Autumn: 25,301,071

Winter harvest total = 64,468
 Cumulative Winter eBird Abund. = 23,937
 Winter Abund. @ Anchor = 554.5
 Nonbreeding DUDs using Winter: 6,526,619

Autumn
 Autumn
 Winter

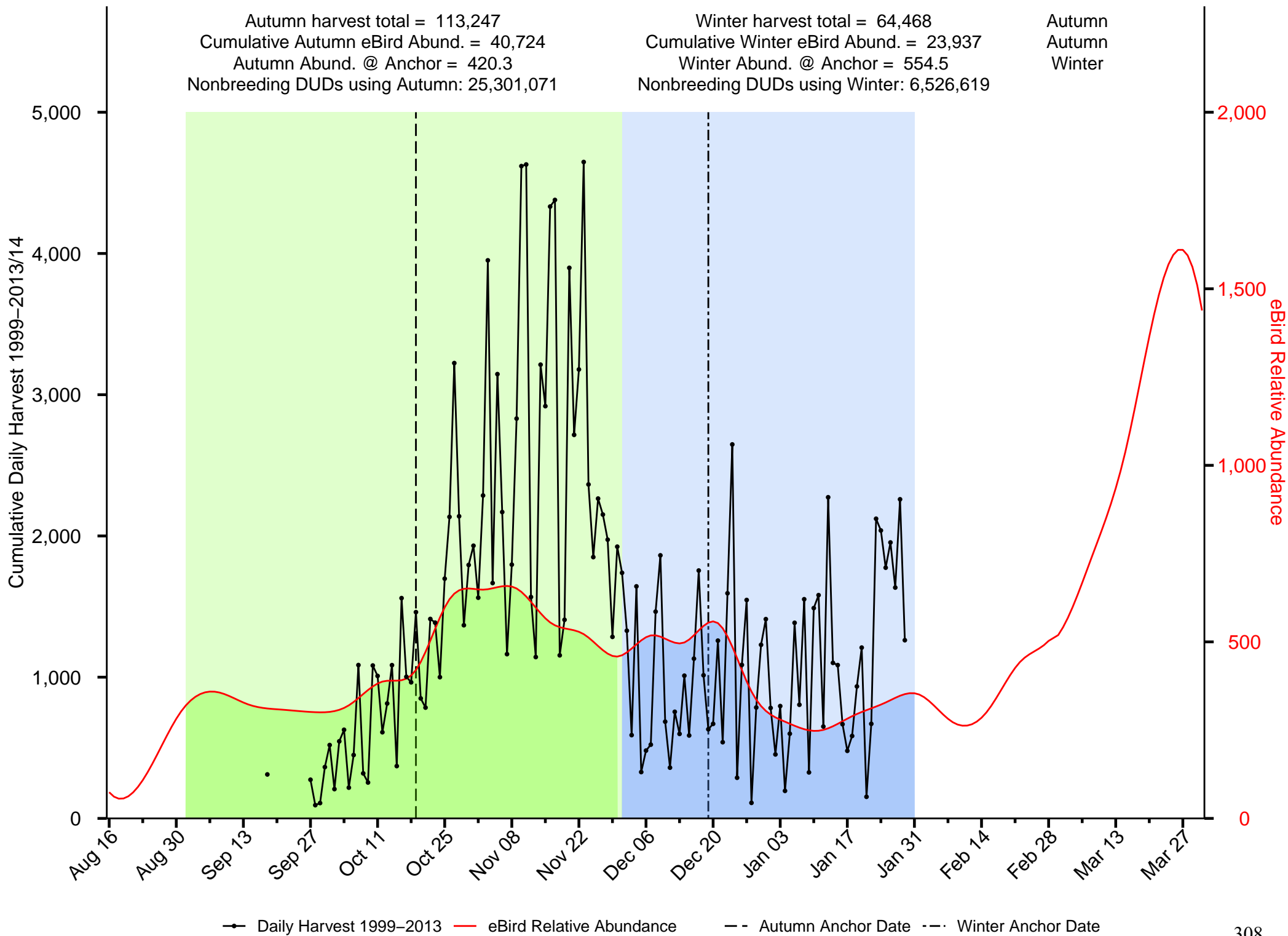

—●— Daily Harvest 1999–2013 — eBird Relative Abundance - - Autumn Anchor Date - · - Winter Anchor Date

Summary of Redhead in the Playa Lakes JV

Autumn harvest total = 82,670
 Cumulative Autumn eBird Abund. = 8,513
 Autumn Abund. @ Anchor = 145.3
 Nonbreeding DUDs using Autumn: 12,090,094

Winter harvest total = 17,518
 Cumulative Winter eBird Abund. = 1,446
 Winter Abund. @ Anchor = 14.6
 Nonbreeding DUDs using Winter: 33,883,428

Autumn
 Autumn
 Autumn

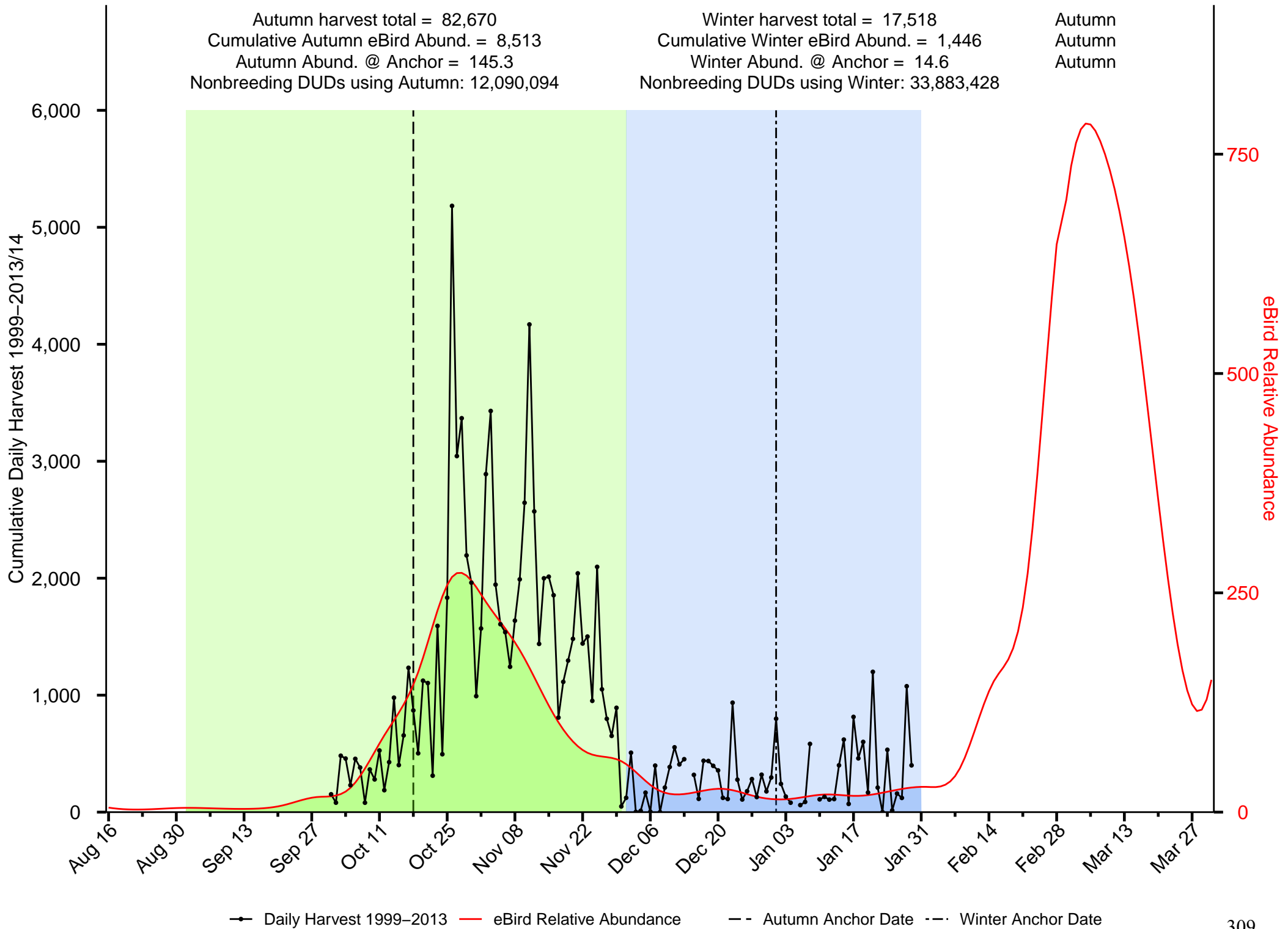

Summary of Ring-necked Duck in the Playa Lakes JV

Autumn harvest total = 50,574
 Cumulative Autumn eBird Abund. = 8,503
 Autumn Abund. @ Anchor = 27
 Nonbreeding DUDs using Autumn: 34,940,175

Winter harvest total = 64,286
 Cumulative Winter eBird Abund. = 10,222
 Winter Abund. @ Anchor = 172.7
 Nonbreeding DUDs using Winter: 5,851,702

Winter
 Winter
 Winter

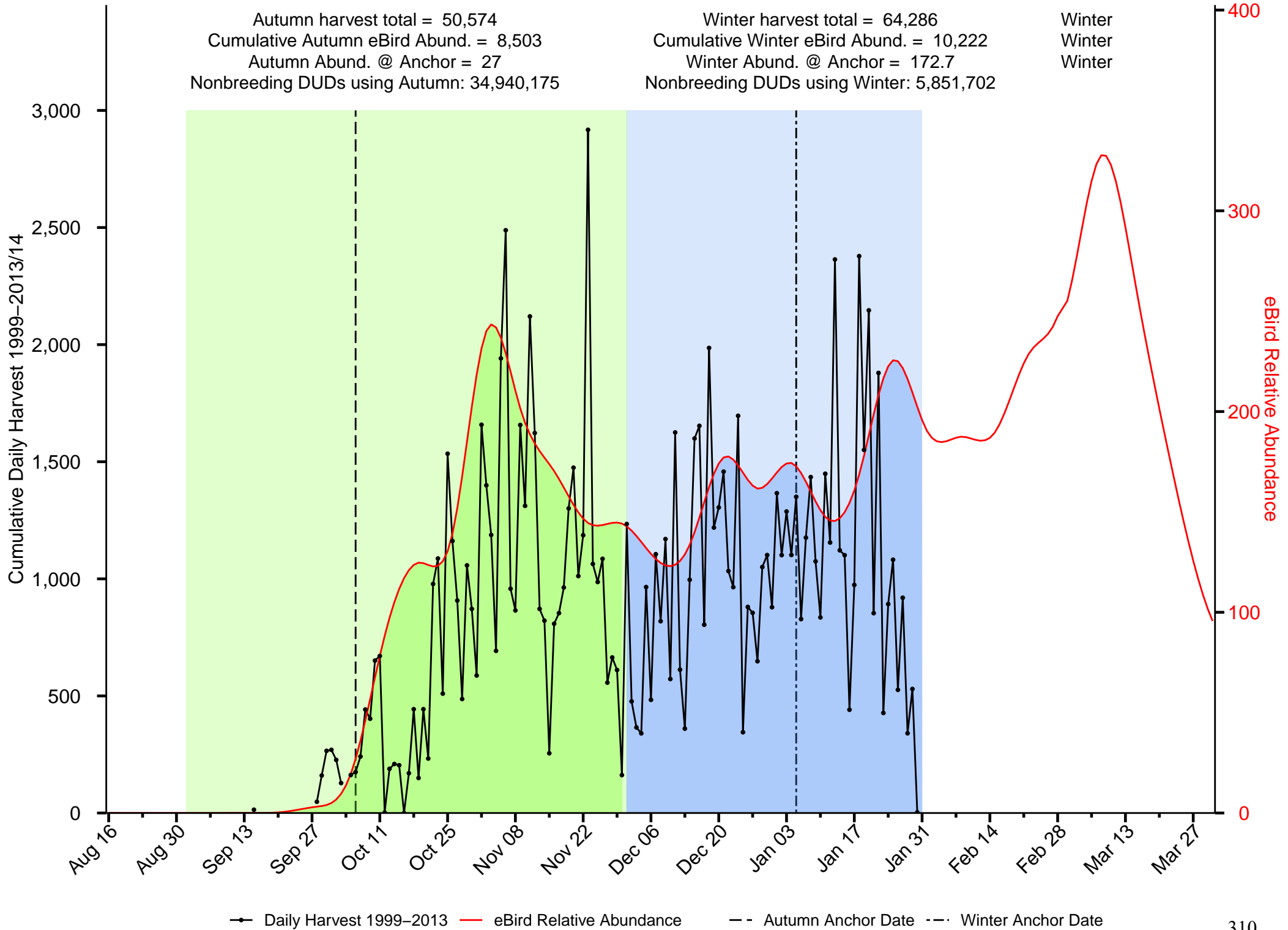

—●— Daily Harvest 1999–2013 — eBird Relative Abundance - - Autumn Anchor Date - - Winter Anchor Date

Summary of Ruddy Duck in the Playa Lakes JV

Autumn harvest total = 7,243
 Cumulative Autumn eBird Abund. = 14,510
 Autumn Abund. @ Anchor = 340.7
 Nonbreeding DUDs using Autumn: 3,201,186

Winter harvest total = 144
 Cumulative Winter eBird Abund. = 2,675
 Winter Abund. @ Anchor = 54.1
 Nonbreeding DUDs using Winter: 404,045

Autumn
 Autumn
 Autumn

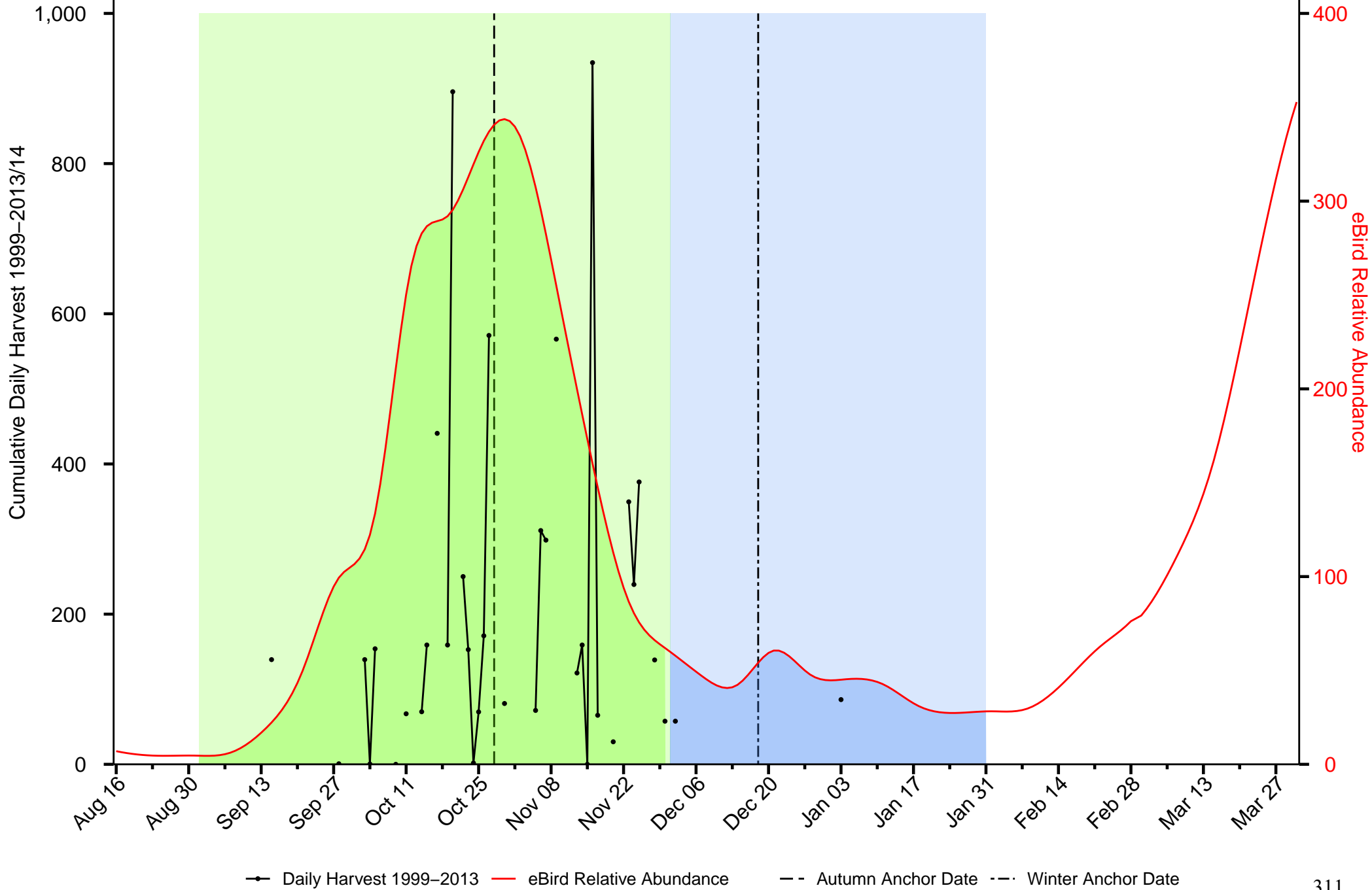

Summary of Scaup in the Playa Lakes JV

Autumn harvest total = 21,512
 Cumulative Autumn eBird Abund. = 2,953
 Autumn Abund. @ Anchor = 2.3
 Nonbreeding DUDs using Autumn: 293,375,096

Winter harvest total = 13,540
 Cumulative Winter eBird Abund. = 1,438
 Winter Abund. @ Anchor = 19.4
 Nonbreeding DUDs using Winter: 18,521,007

Autumn
 Autumn
 Winter

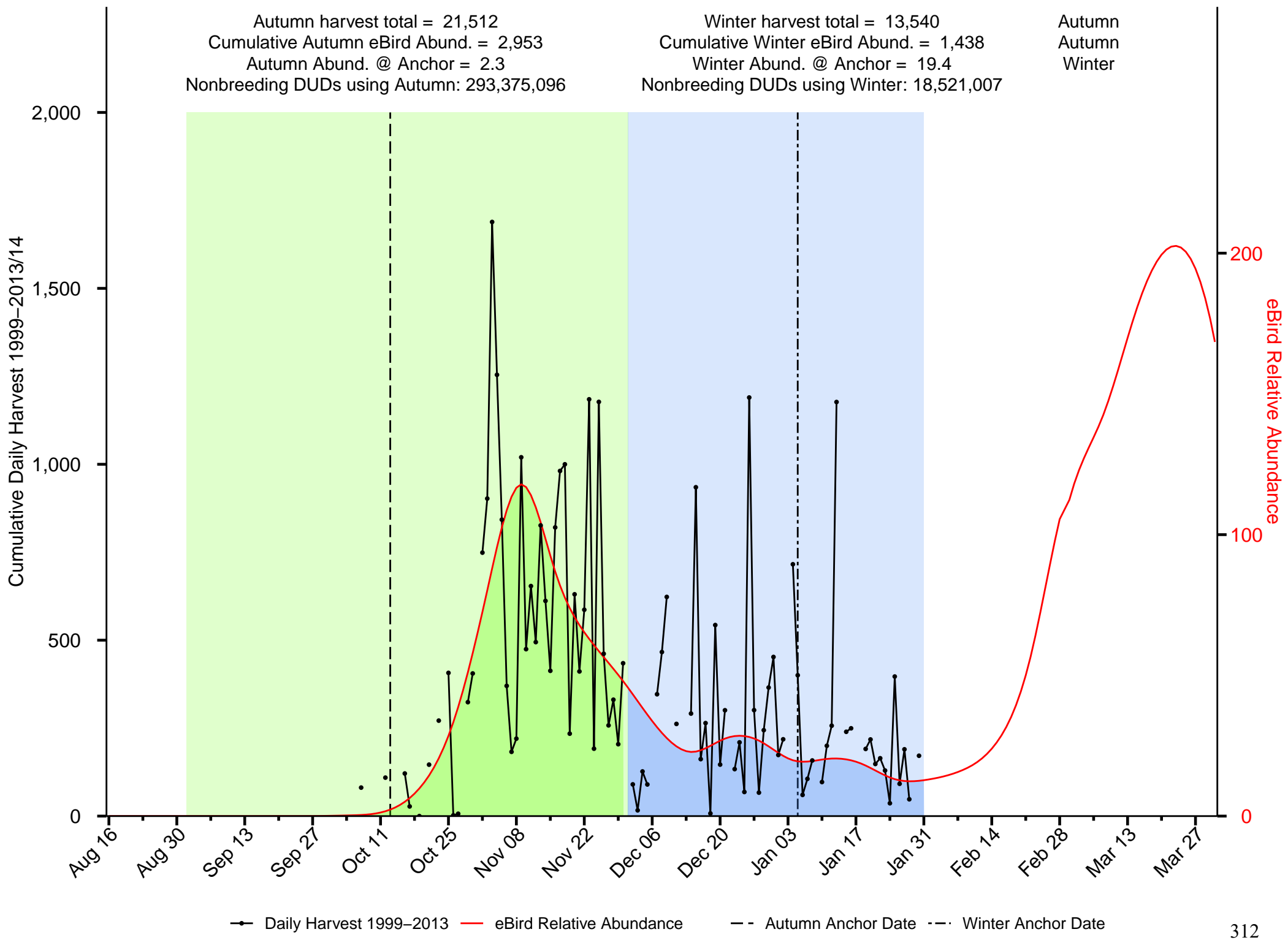

Summary of Scoter in the Playa Lakes JV

Autumn harvest total = 0
 Cumulative Autumn eBird Abund. = 3
 Autumn Abund. @ Anchor = 0
 Nonbreeding DUDs using Autumn: 0

Winter harvest total = 126
 Cumulative Winter eBird Abund. = 2
 Winter Abund. @ Anchor = 0
 Nonbreeding DUDs using Winter: 145,046

Winter
 Autumn
 Winter

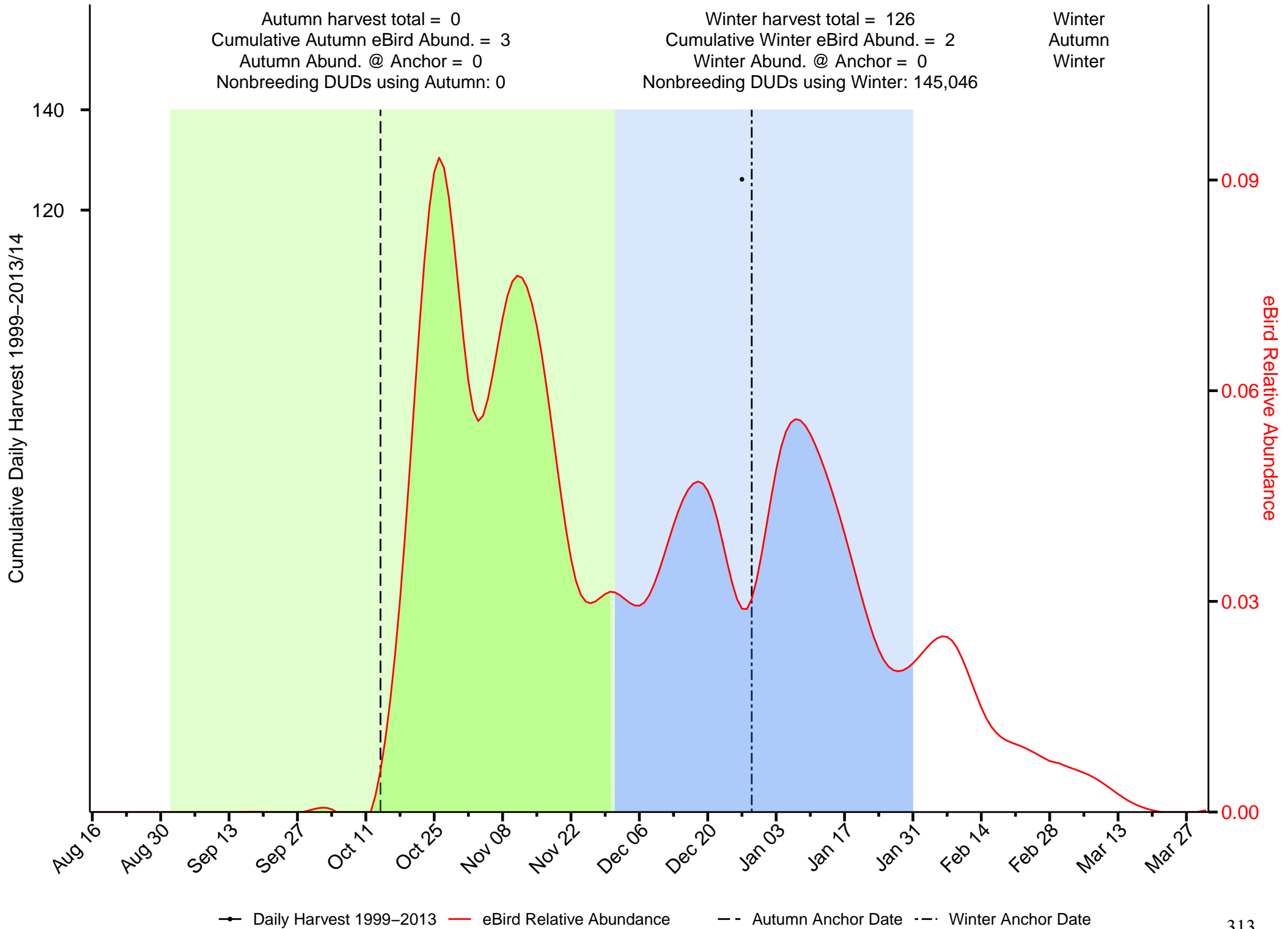

● Daily Harvest 1999-2013 — eBird Relative Abundance - - Autumn Anchor Date - - Winter Anchor Date

Summary of Wood Duck in the Playa Lakes JV

Autumn harvest total = 48,323
 Cumulative Autumn eBird Abund. = 3,659
 Autumn Abund. @ Anchor = 117.4
 Nonbreeding DUDs using Autumn: 1,193,352

Winter harvest total = 7,501
 Cumulative Winter eBird Abund. = 62
 Winter Abund. @ Anchor = 0.6
 Nonbreeding DUDs using Winter: 51,307,588

Autumn
 Autumn
 Autumn

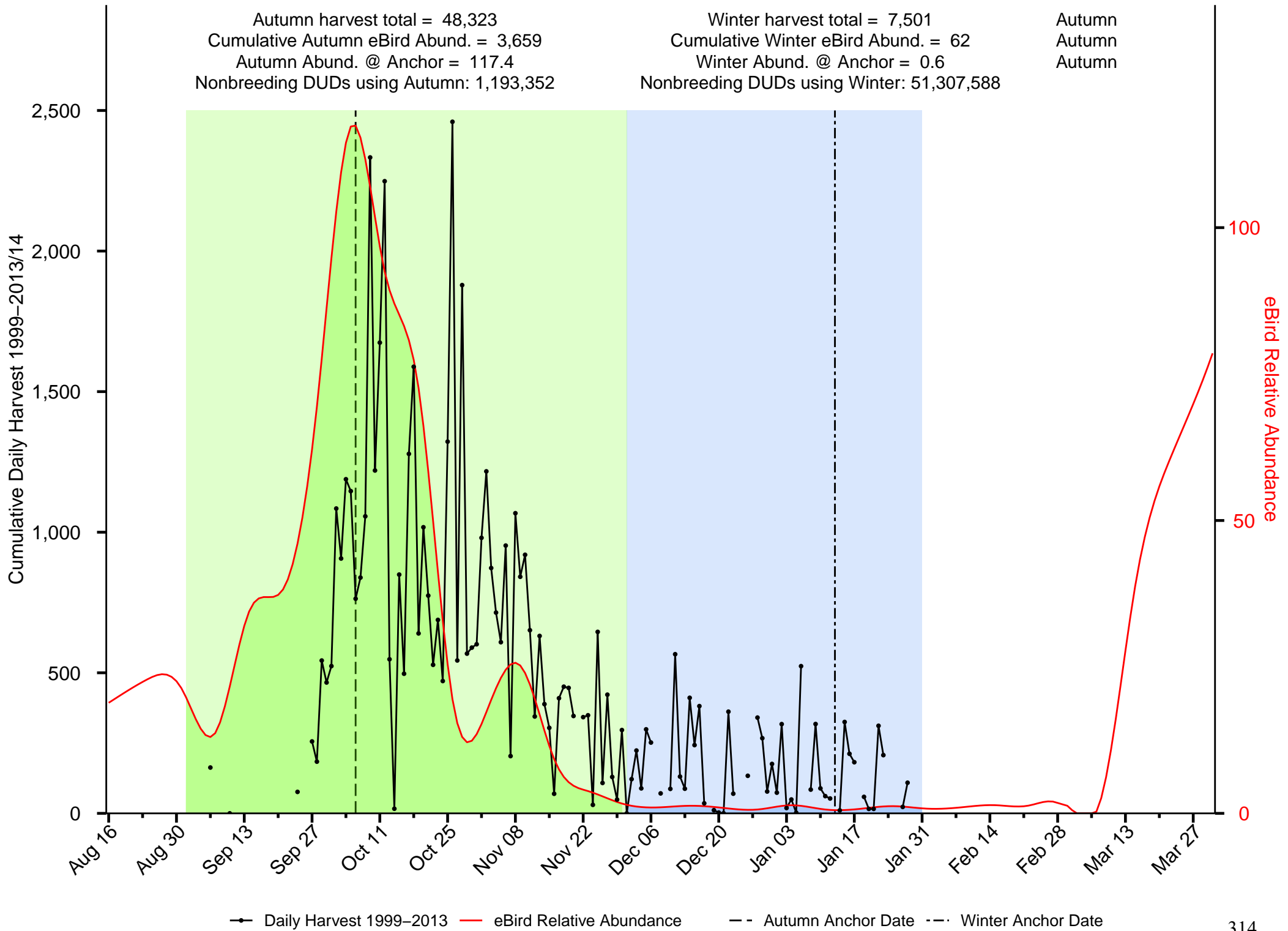

Summary of American Black Duck in the Prairie Habitat JV

Autumn harvest total = 2,029
 Cumulative Autumn eBird Abund. = 0
 Autumn Abund. @ Anchor = 0
 Nonbreeding DUDs using Autumn: 70,673,019,964

Winter harvest total = 0
 Cumulative Winter eBird Abund. = 0
 Winter Abund. @ Anchor = 0
 Nonbreeding DUDs using Winter: 0

Autumn
 Autumn
 Autumn

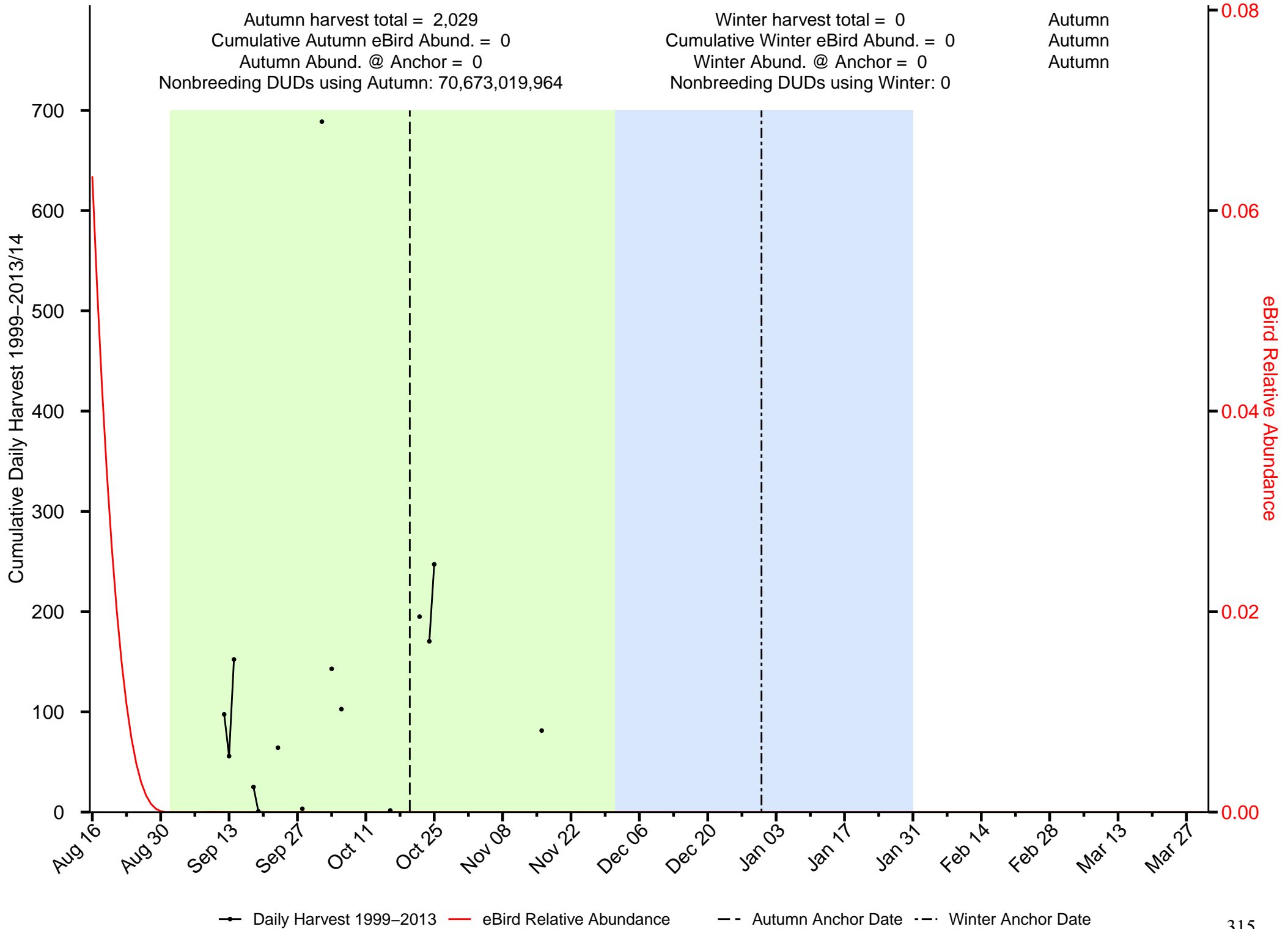

● Daily Harvest 1999-2013 — eBird Relative Abundance - - Autumn Anchor Date - - Winter Anchor Date

Summary of Green-winged Teal in the Prairie Habitat JV

Autumn harvest total = 213,675
 Cumulative Autumn eBird Abund. = 49,014
 Autumn Abund. @ Anchor = 881.1
 Nonbreeding DUDs using Autumn: 4,579,532

Winter harvest total = 919
 Cumulative Winter eBird Abund. = 2
 Winter Abund. @ Anchor = 0
 Nonbreeding DUDs using Winter: 1,459,044,566

Autumn
 Autumn
 Autumn

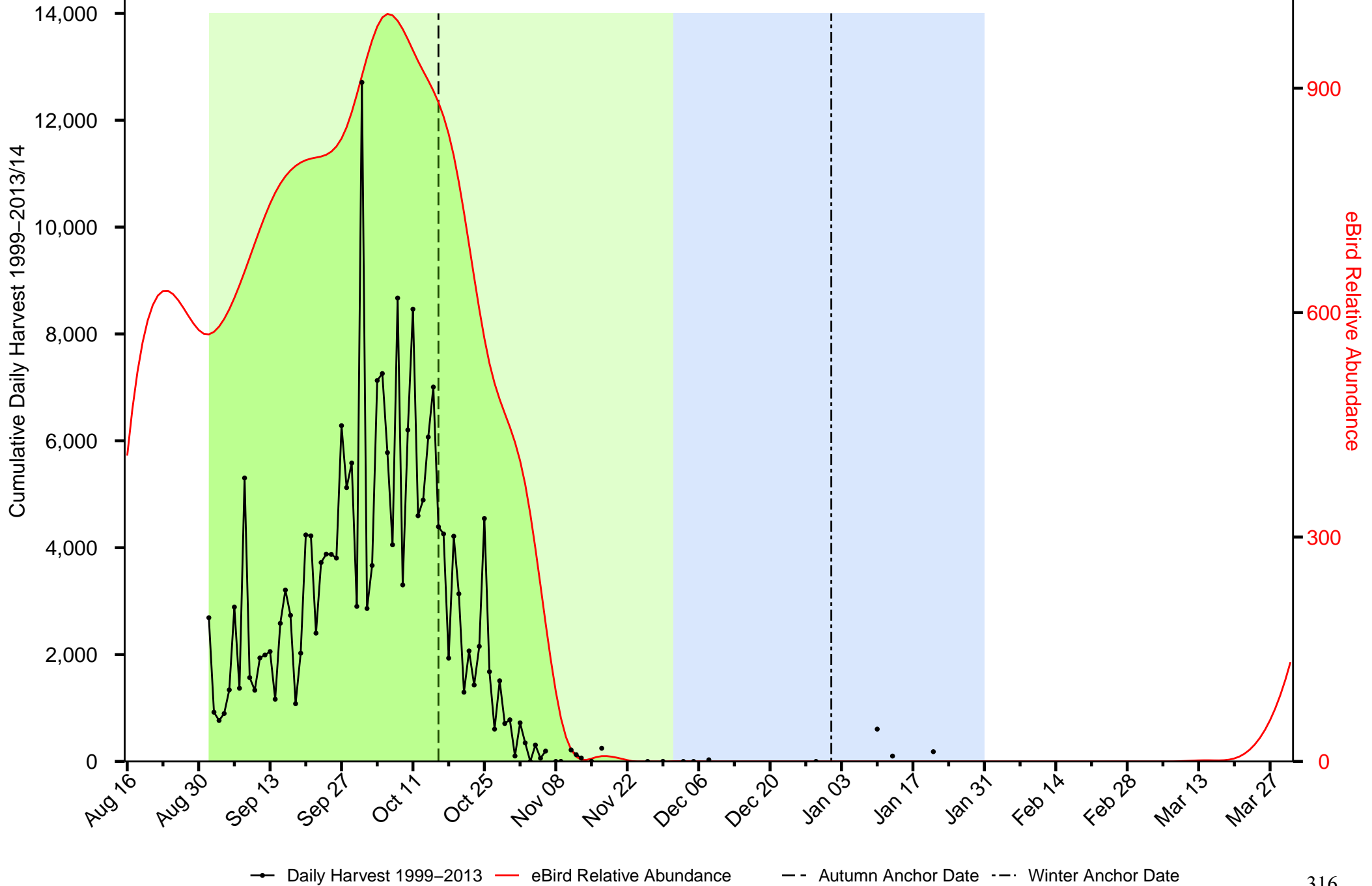

—●— Daily Harvest 1999-2013 — eBird Relative Abundance - - Autumn Anchor Date - · - Winter Anchor Date

Summary of American Wigeon in the Prairie Habitat JV

Autumn harvest total = 259,823
 Cumulative Autumn eBird Abund. = 56,858
 Autumn Abund. @ Anchor = 1,156.7
 Nonbreeding DUDs using Autumn: 12,172,876

Winter harvest total = 112
 Cumulative Winter eBird Abund. = 12
 Winter Abund. @ Anchor = 0
 Nonbreeding DUDs using Winter: Inf

Autumn
 Autumn
 Autumn

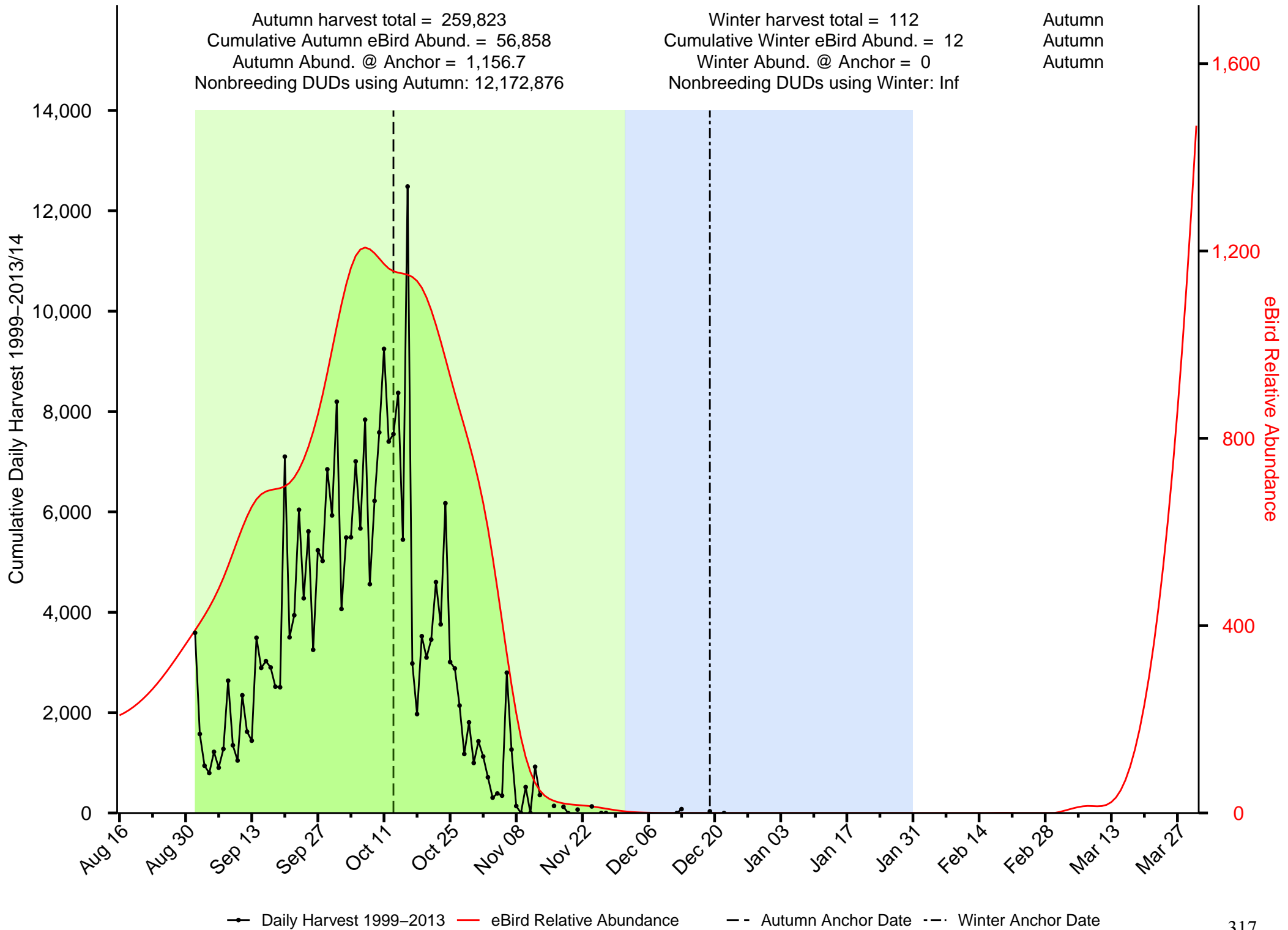

—●— Daily Harvest 1999-2013
 — eBird Relative Abundance
 - - Autumn Anchor Date
 - · - Winter Anchor Date

Summary of Bufflehead in the Prairie Habitat JV

Autumn harvest total = 51,466
 Cumulative Autumn eBird Abund. = 31,647
 Autumn Abund. @ Anchor = 78.3
 Nonbreeding DUDs using Autumn: 31,981,378

Winter harvest total = 64
 Cumulative Winter eBird Abund. = 102
 Winter Abund. @ Anchor = 1.4
 Nonbreeding DUDs using Winter: 2,433,585

Autumn
 Autumn
 Autumn

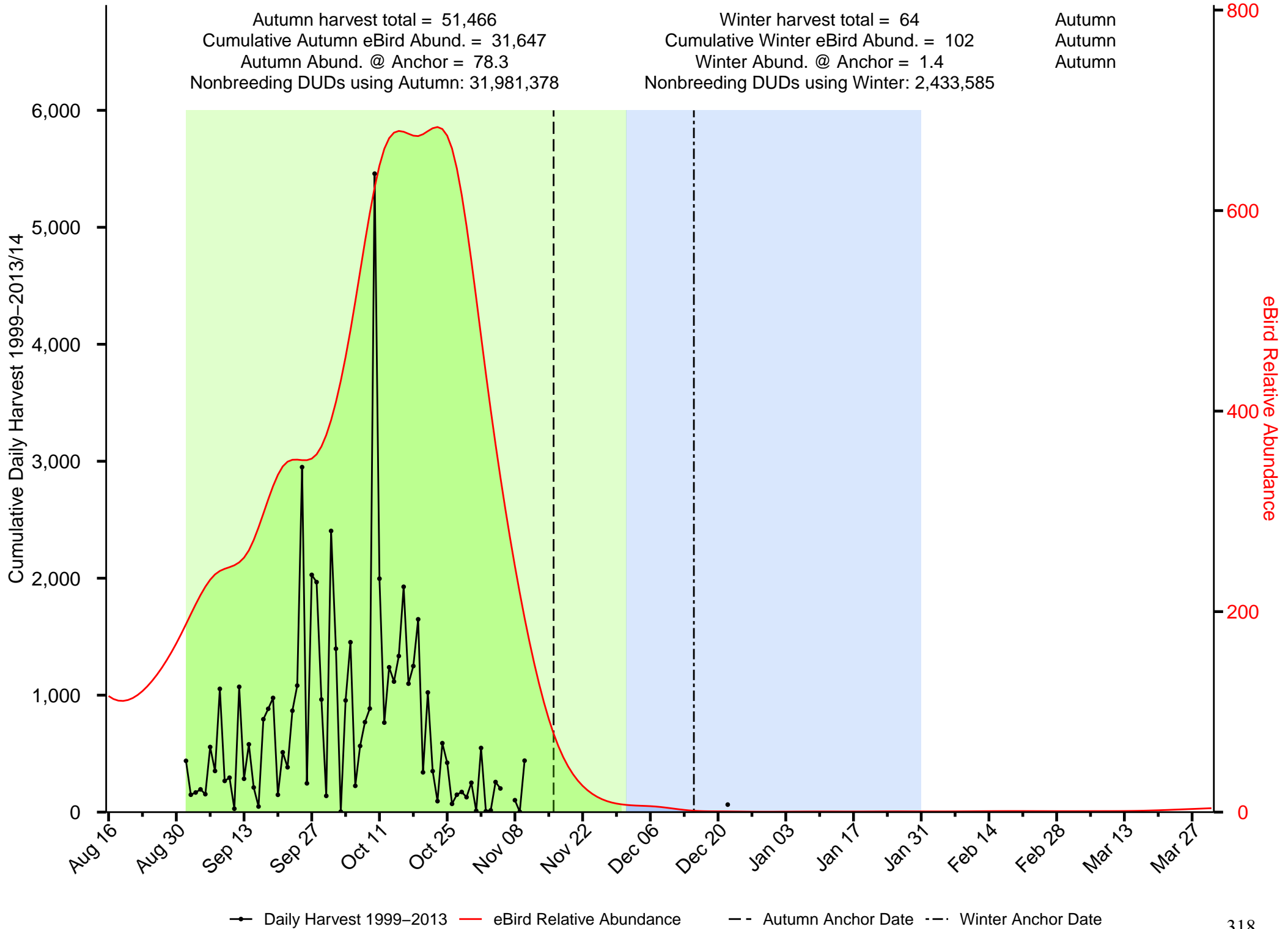

—●— Daily Harvest 1999-2013 — eBird Relative Abundance - - Autumn Anchor Date - - Winter Anchor Date

Summary of Blue-winged Teal in the Prairie Habitat JV

Autumn harvest total = 434,303
 Cumulative Autumn eBird Abund. = 47,948
 Autumn Abund. @ Anchor = 1,770.5
 Nonbreeding DUDs using Autumn: 3,394,339

Winter harvest total = 304
 Cumulative Winter eBird Abund. = 0
 Winter Abund. @ Anchor = 0
 Nonbreeding DUDs using Winter: Inf

Autumn
 Autumn
 Autumn

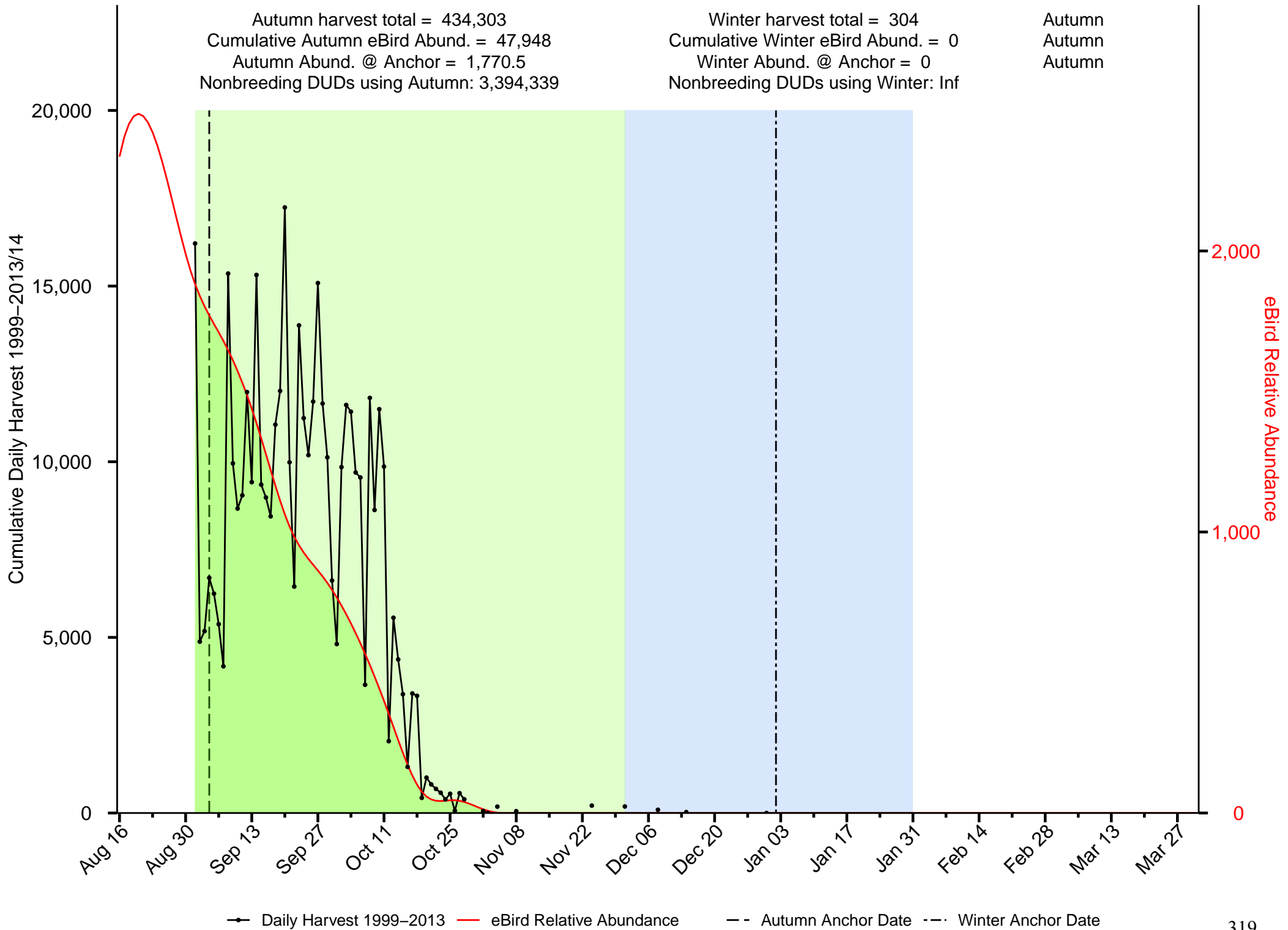

Summary of Canvasback in the Prairie Habitat JV

Autumn harvest total = 111,122
 Cumulative Autumn eBird Abund. = 11,229
 Autumn Abund. @ Anchor = 226
 Nonbreeding DUDs using Autumn: 7,563,918

Winter harvest total = 92
 Cumulative Winter eBird Abund. = 2
 Winter Abund. @ Anchor = 0
 Nonbreeding DUDs using Winter: 75,805,623

Autumn
 Autumn
 Autumn

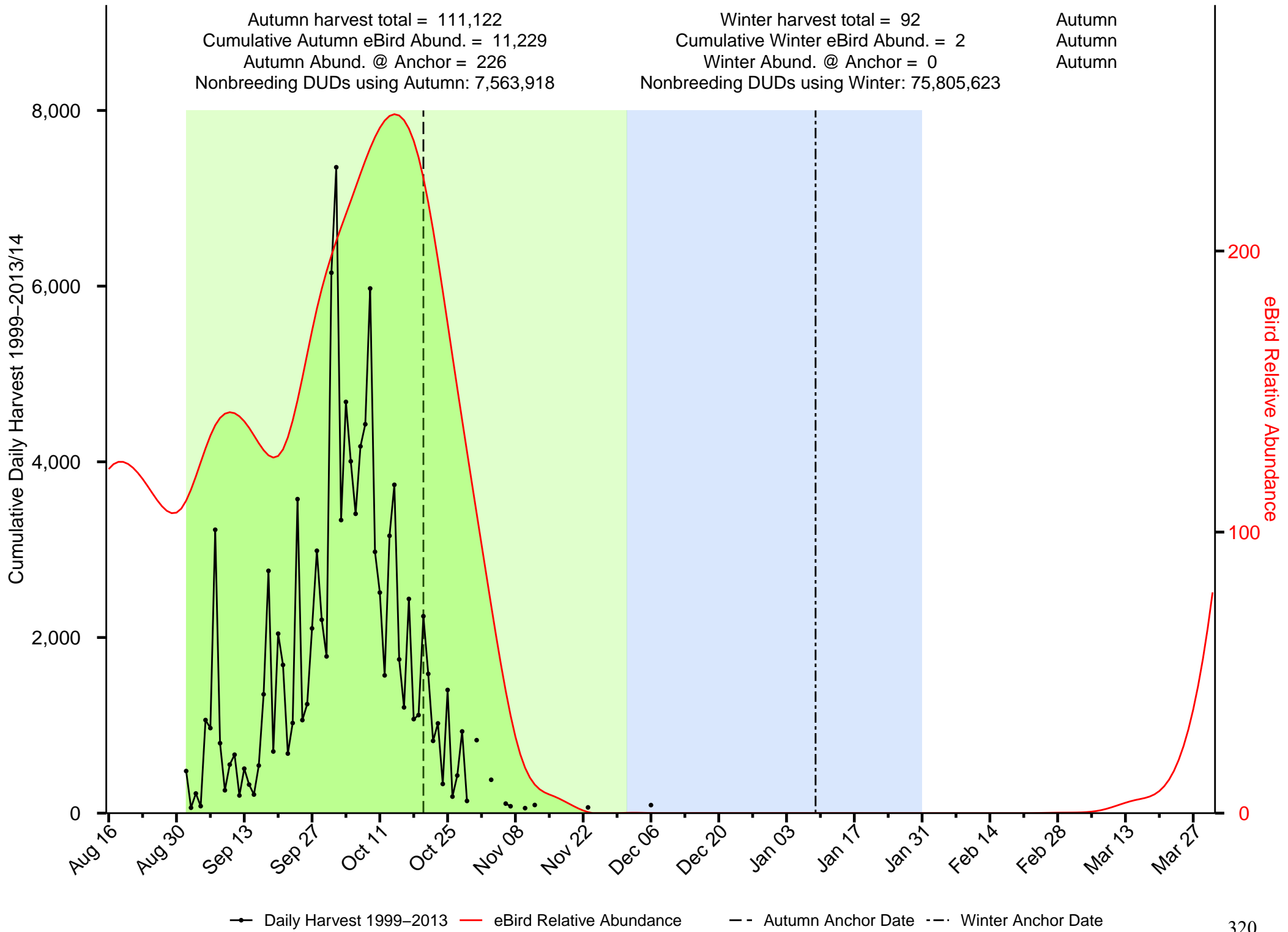

—●— Daily Harvest 1999-2013 — eBird Relative Abundance - - Autumn Anchor Date - - Winter Anchor Date

Summary of Common Goldeneye in the Prairie Habitat JV

Autumn harvest total = 0
 Cumulative Autumn eBird Abund. = 34,635
 Autumn Abund. @ Anchor = 625.8
 Nonbreeding DUDs using Autumn: 0

Winter harvest total = 0
 Cumulative Winter eBird Abund. = 7,598
 Winter Abund. @ Anchor = 195.9
 Nonbreeding DUDs using Winter: 0

Winter
 Autumn
 Autumn

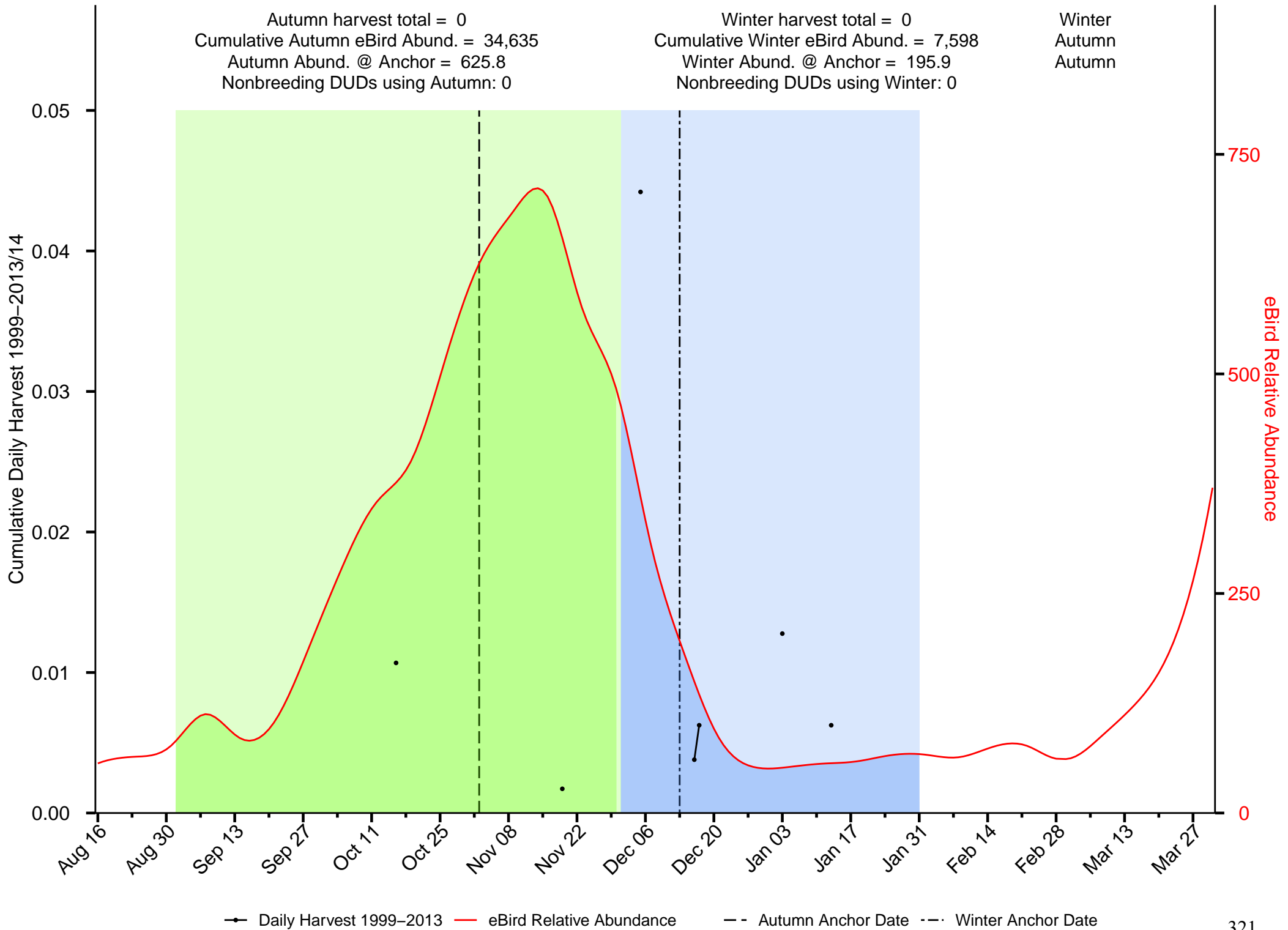

—●— Daily Harvest 1999-2013
— eBird Relative Abundance
--- Autumn Anchor Date
--- Winter Anchor Date

Summary of Eider in the Prairie Habitat JV

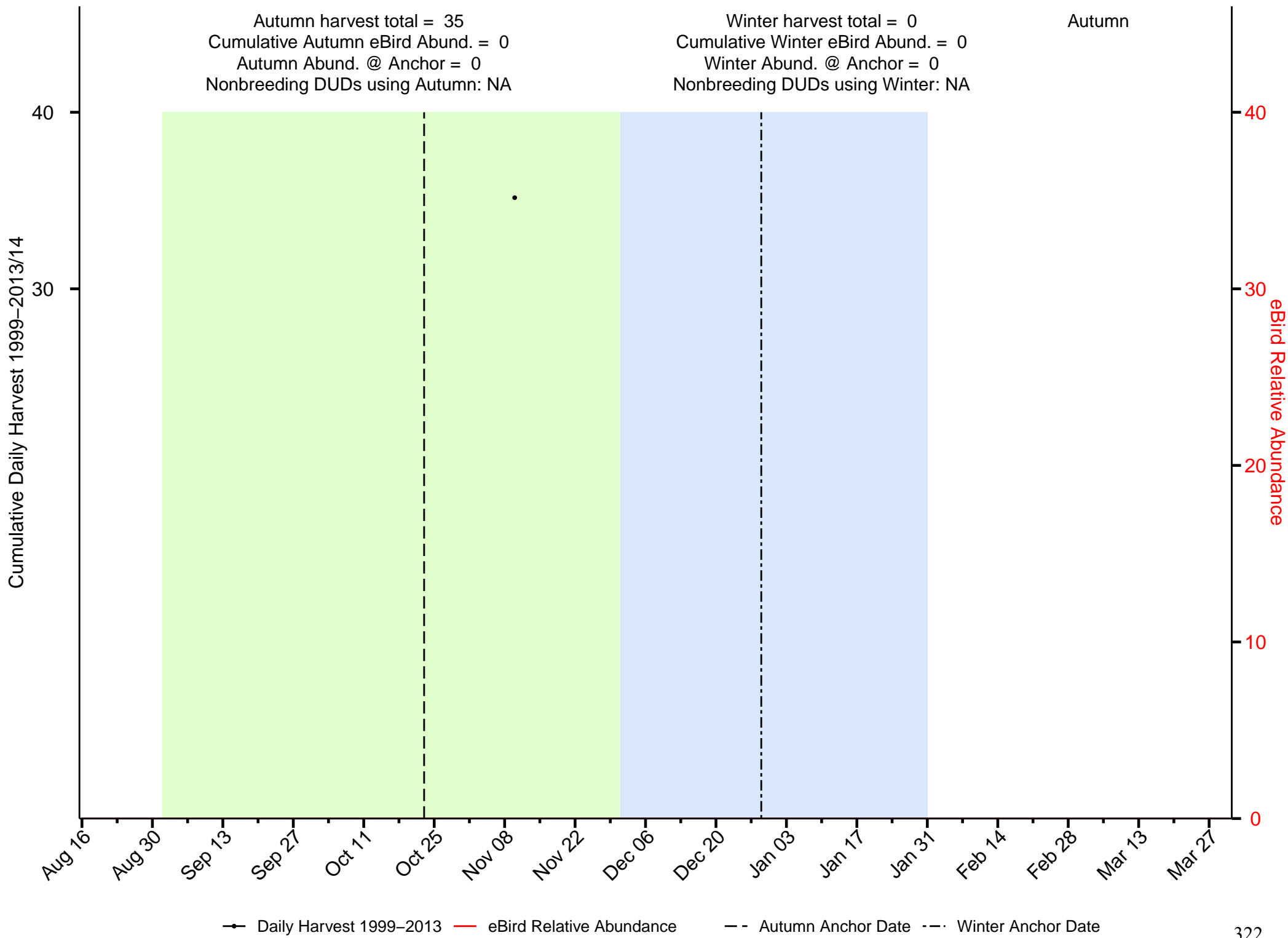

Summary of Gadwall in the Prairie Habitat JV

Autumn harvest total = 573,346
 Cumulative Autumn eBird Abund. = 89,568
 Autumn Abund. @ Anchor = 2,046.2
 Nonbreeding DUDs using Autumn: 8,606,500

Winter harvest total = 223
 Cumulative Winter eBird Abund. = 7
 Winter Abund. @ Anchor = 0
 Nonbreeding DUDs using Winter: 903,560,275

Autumn
 Autumn
 Autumn

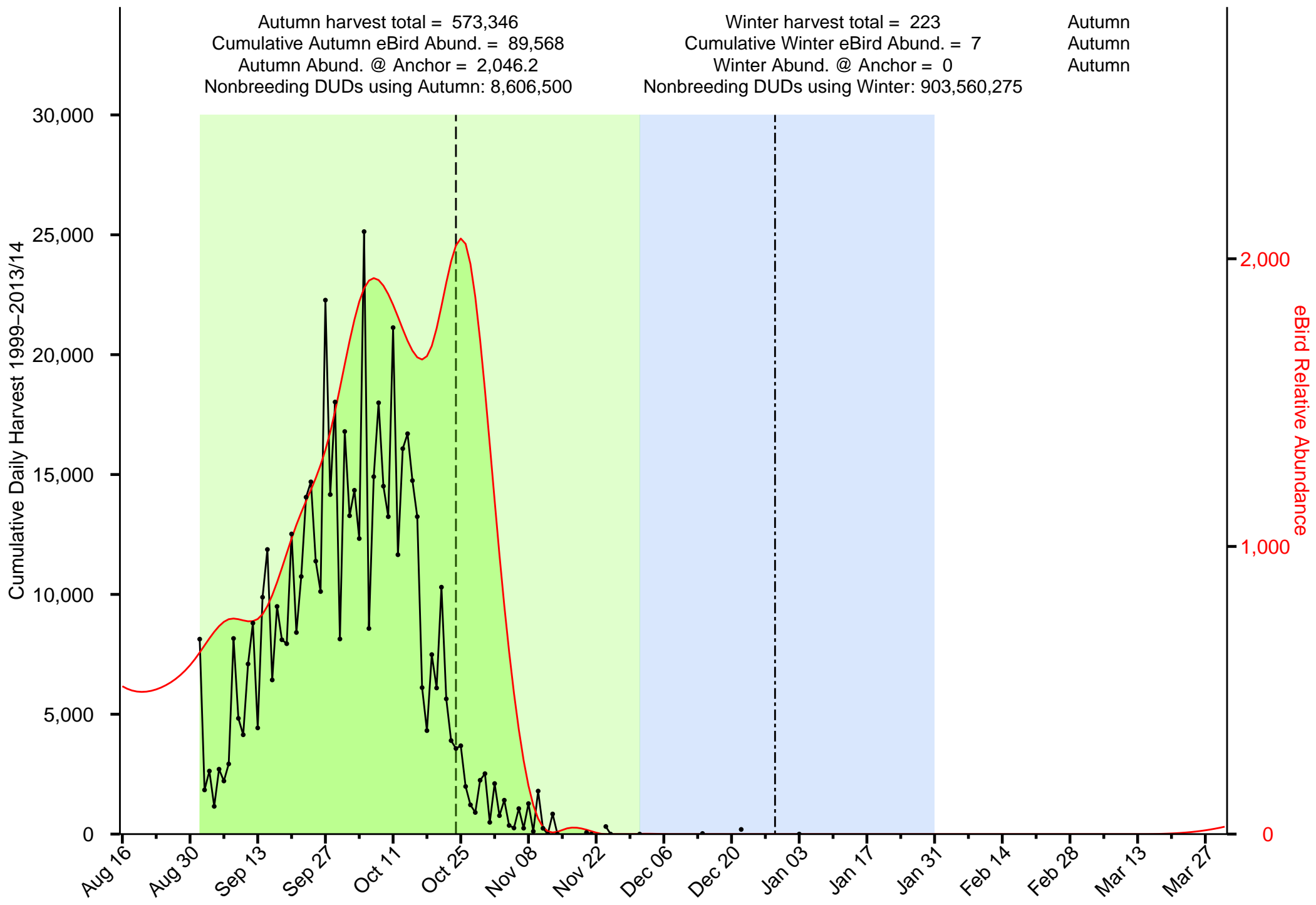

—●— Daily Harvest 1999-2013
 — eBird Relative Abundance
 - - - Autumn Anchor Date
 - - - Winter Anchor Date

Summary of Hooded Merganser in the Prairie Habitat JV

Autumn harvest total = 0
 Cumulative Autumn eBird Abund. = 4,316
 Autumn Abund. @ Anchor = 41.7
 Nonbreeding DUDs using Autumn: 0

Winter harvest total = 0
 Cumulative Winter eBird Abund. = 9
 Winter Abund. @ Anchor = 0
 Nonbreeding DUDs using Winter: 0

Autumn
 Autumn
 Autumn

Cumulative Daily Harvest 1999–2013/14

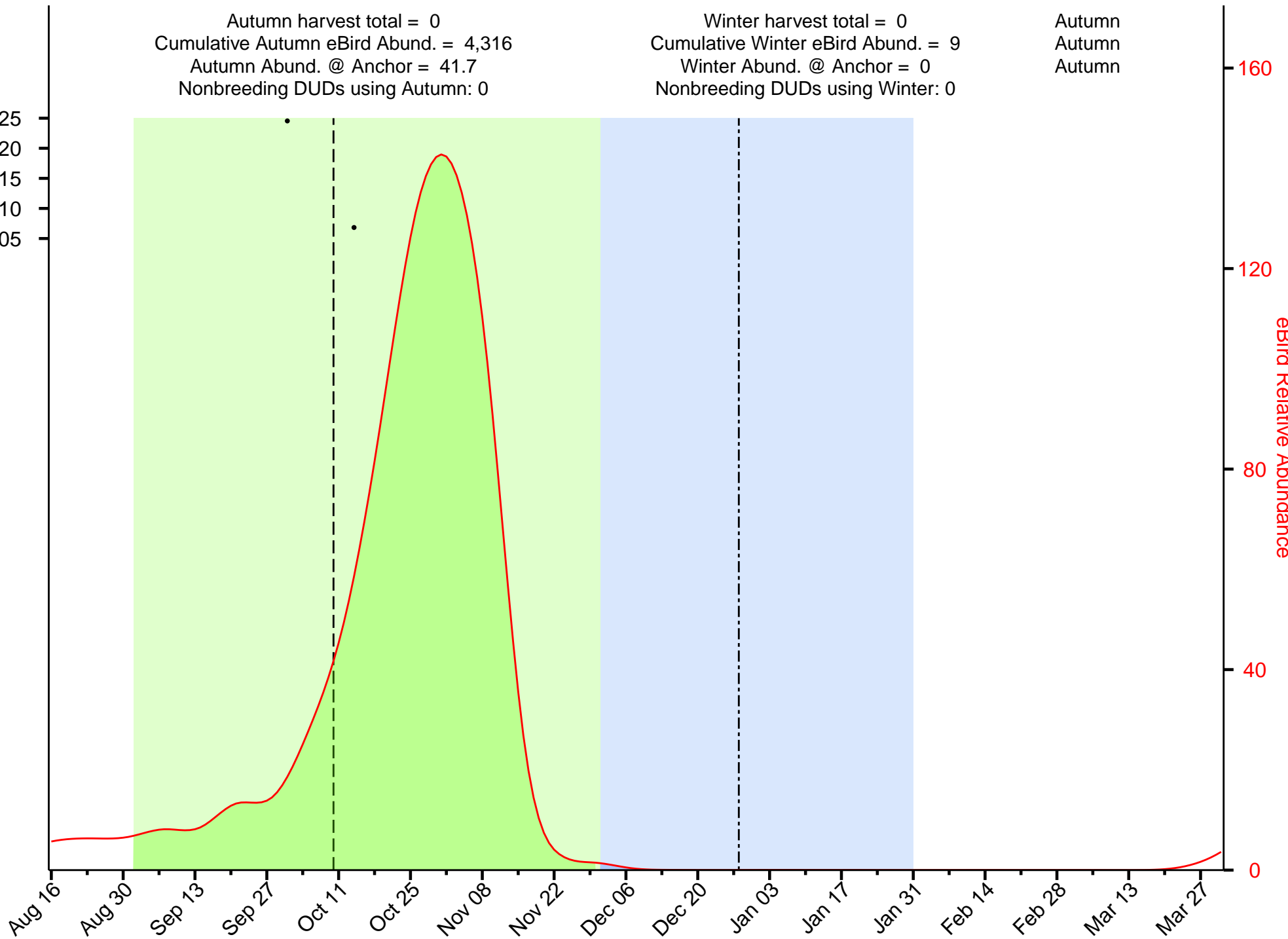

—●— Daily Harvest 1999–2013
 — eBird Relative Abundance
 - - Autumn Anchor Date
 - · - · Winter Anchor Date

Summary of Long-tailed Duck in the Prairie Habitat JV

Autumn harvest total = 5
 Cumulative Autumn eBird Abund. = 6
 Autumn Abund. @ Anchor = 0.3
 Nonbreeding DUDs using Autumn: 1,755

Winter harvest total = 0
 Cumulative Winter eBird Abund. = 0
 Winter Abund. @ Anchor = 0
 Nonbreeding DUDs using Winter: 0

Autumn
 Autumn
 Autumn

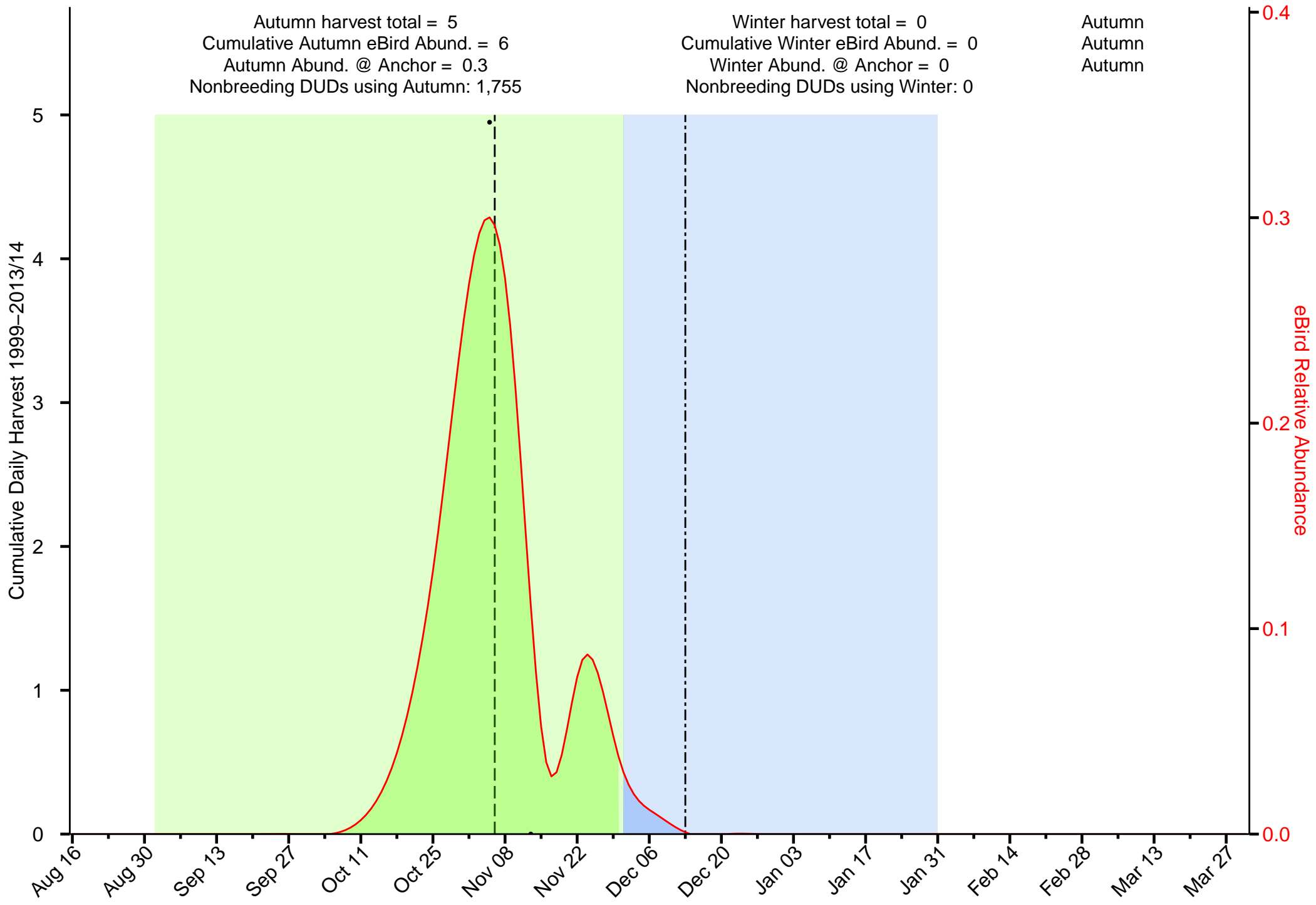

—●— Daily Harvest 1999-2013
 — eBird Relative Abundance
 - - Autumn Anchor Date
 - · - Winter Anchor Date

Summary of Mallard in the Prairie Habitat JV

Autumn harvest total = 4,583,258
 Cumulative Autumn eBird Abund. = 707,051
 Autumn Abund. @ Anchor = 13,500.6
 Nonbreeding DUDs using Autumn: 120,424,765

Winter harvest total = 37,331
 Cumulative Winter eBird Abund. = 47,475
 Winter Abund. @ Anchor = 369.2
 Nonbreeding DUDs using Winter: 33,921,267

Autumn
 Autumn
 Autumn

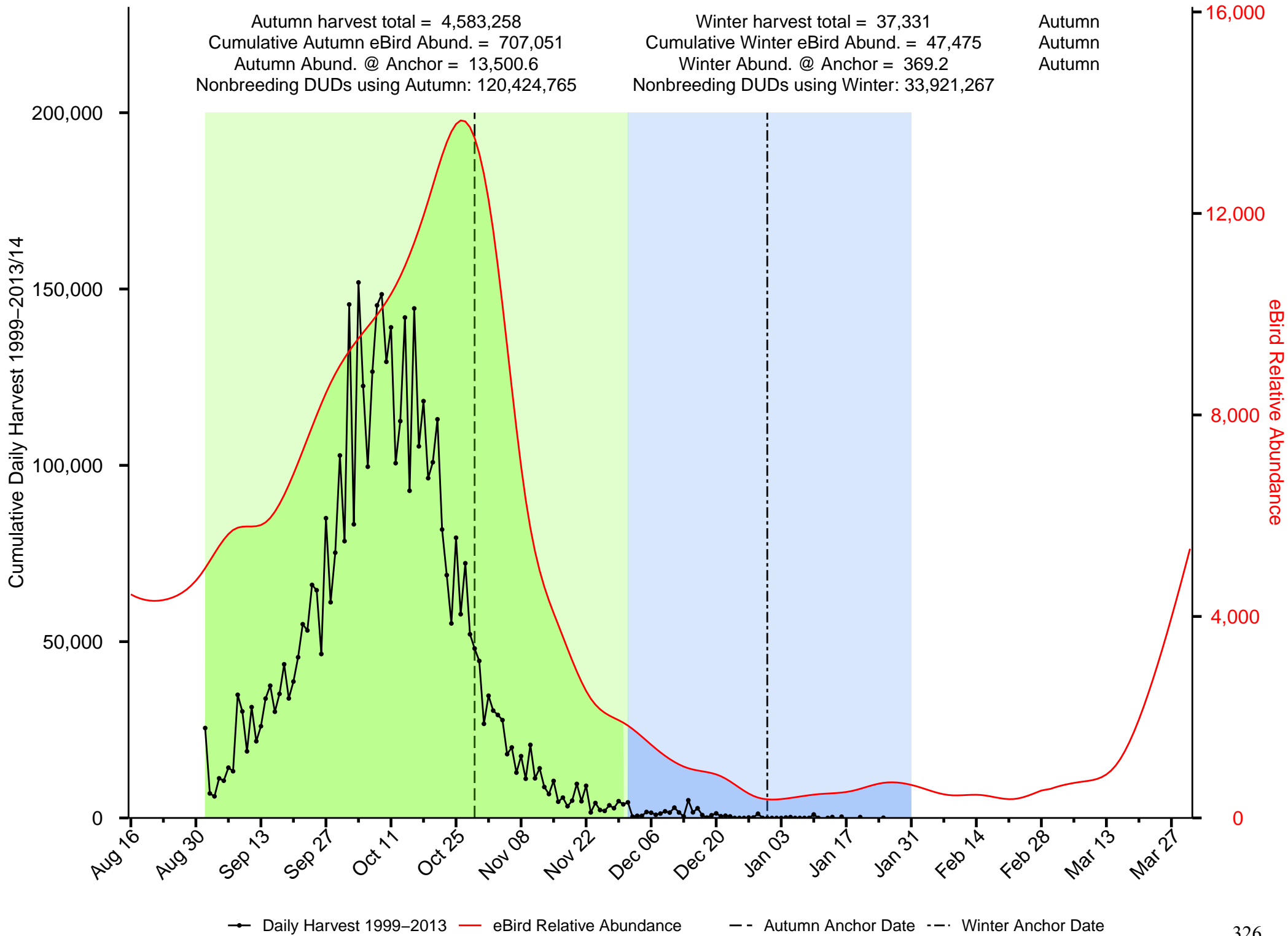

—●— Daily Harvest 1999-2013 — eBird Relative Abundance - - Autumn Anchor Date - - Winter Anchor Date

Summary of Merganser in the Prairie Habitat JV

Autumn harvest total = 621
 Cumulative Autumn eBird Abund. = 1,832
 Autumn Abund. @ Anchor = 41.4
 Nonbreeding DUDs using Autumn: 228,906

Winter harvest total = 0
 Cumulative Winter eBird Abund. = 348
 Winter Abund. @ Anchor = 3.8
 Nonbreeding DUDs using Winter: 0

Autumn
 Autumn
 Autumn

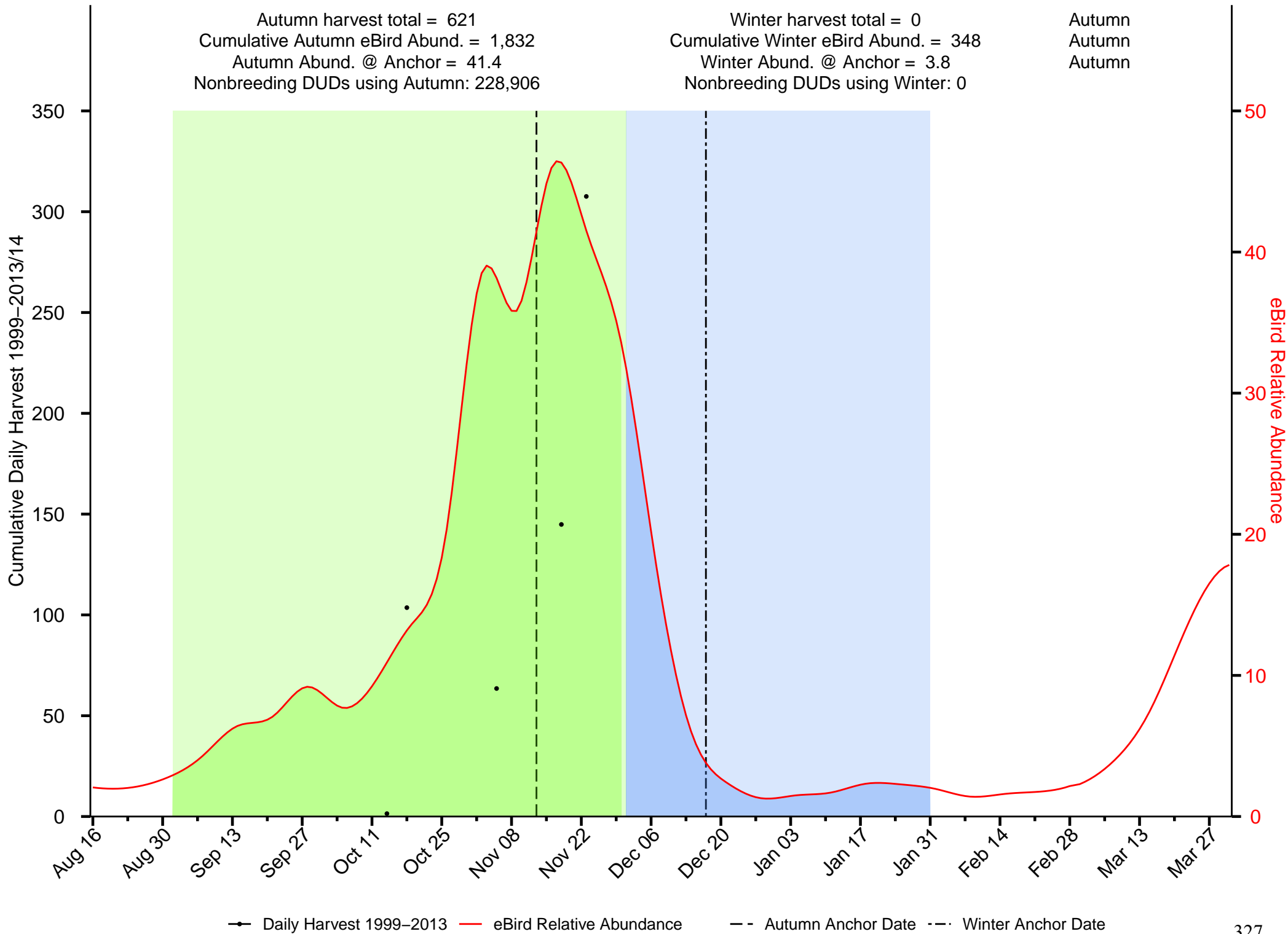

Summary of Northern Pintail in the Prairie Habitat JV

Autumn harvest total = 511,194
 Cumulative Autumn eBird Abund. = 46,923
 Autumn Abund. @ Anchor = 1,115.4
 Nonbreeding DUDs using Autumn: 135,776,168

Winter harvest total = 666
 Cumulative Winter eBird Abund. = 2
 Winter Abund. @ Anchor = 0
 Nonbreeding DUDs using Winter: 46,074,903,043

Autumn
 Autumn
 Autumn

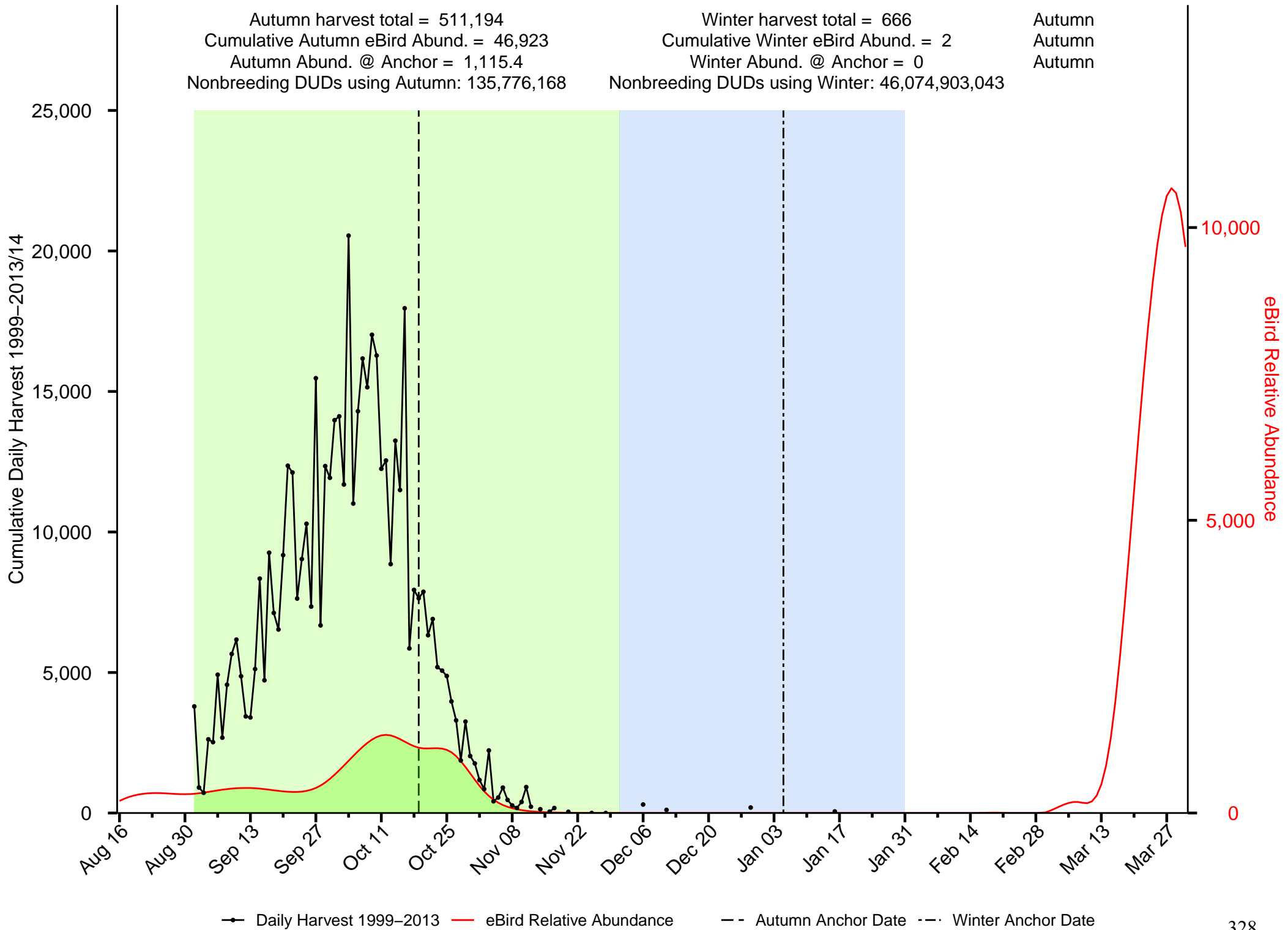

—●— Daily Harvest 1999-2013
— eBird Relative Abundance
--- Autumn Anchor Date
- - - Winter Anchor Date

Summary of Northern Shoveler in the Prairie Habitat JV

Autumn harvest total = 329,034
 Cumulative Autumn eBird Abund. = 68,945
 Autumn Abund. @ Anchor = 1,221.1
 Nonbreeding DUDs using Autumn: 19,843,779

Winter harvest total = 465
 Cumulative Winter eBird Abund. = 2
 Winter Abund. @ Anchor = 0
 Nonbreeding DUDs using Winter: 1,125,295,535

Autumn
 Autumn
 Autumn

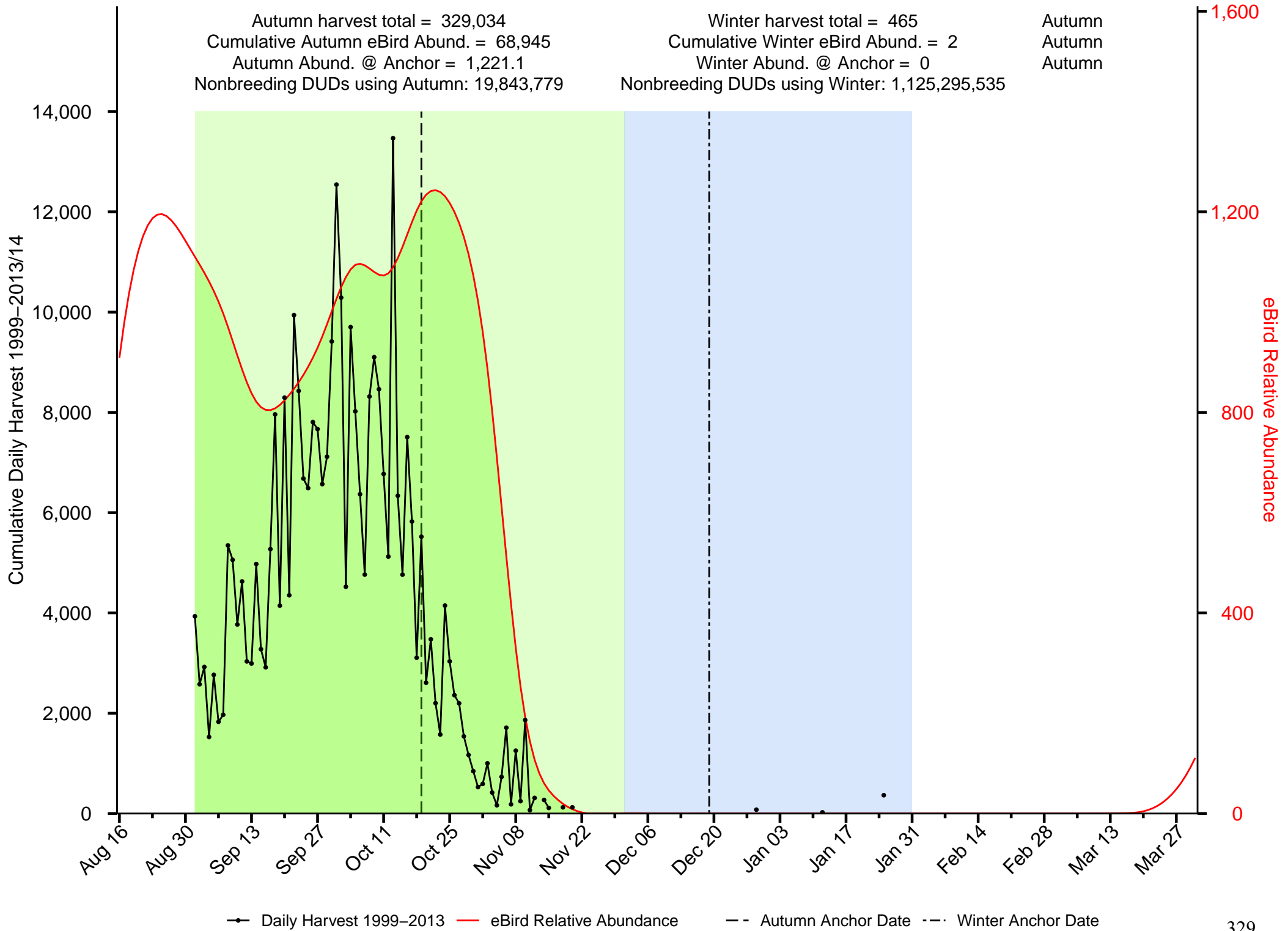

—●— Daily Harvest 1999-2013
 — eBird Relative Abundance
 - - Autumn Anchor Date
 - · - Winter Anchor Date

Summary of Redhead in the Prairie Habitat JV

Autumn harvest total = 144,819
 Cumulative Autumn eBird Abund. = 24,978
 Autumn Abund. @ Anchor = 583.2
 Nonbreeding DUDs using Autumn: 4,755,248

Winter harvest total = 333
 Cumulative Winter eBird Abund. = 17
 Winter Abund. @ Anchor = 0.3
 Nonbreeding DUDs using Winter: 32,116,710

Autumn
 Autumn
 Autumn

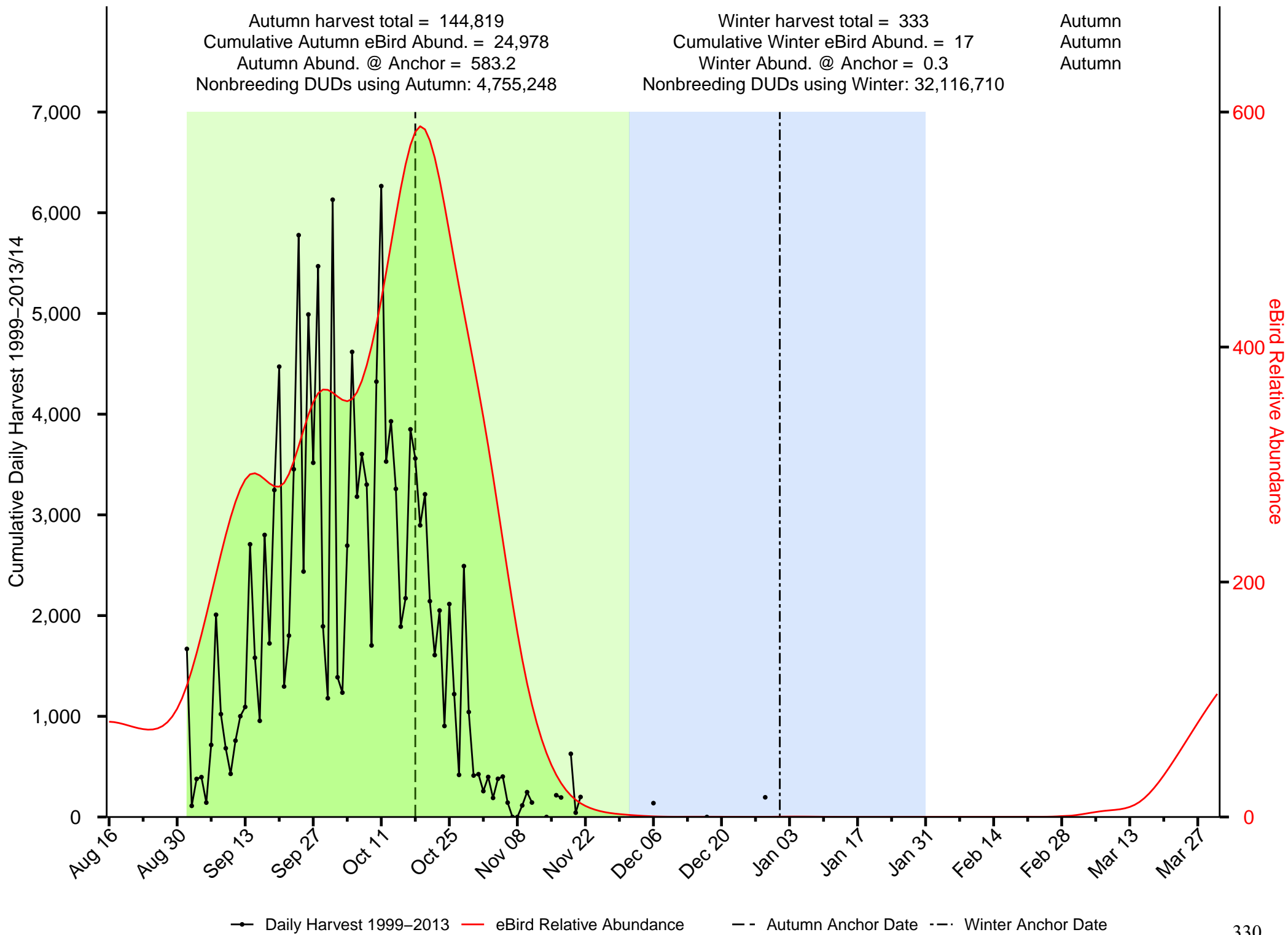

—●— Daily Harvest 1999–2013 — eBird Relative Abundance - - Autumn Anchor Date - - Winter Anchor Date

Summary of Ring-necked Duck in the Prairie Habitat JV

Autumn harvest total = 56,874
 Cumulative Autumn eBird Abund. = 8,559
 Autumn Abund. @ Anchor = 170.3
 Nonbreeding DUDs using Autumn: 1,850,472

Winter harvest total = 138
 Cumulative Winter eBird Abund. = 3
 Winter Abund. @ Anchor = 0
 Nonbreeding DUDs using Winter: 36,741,574

Autumn
 Autumn
 Autumn

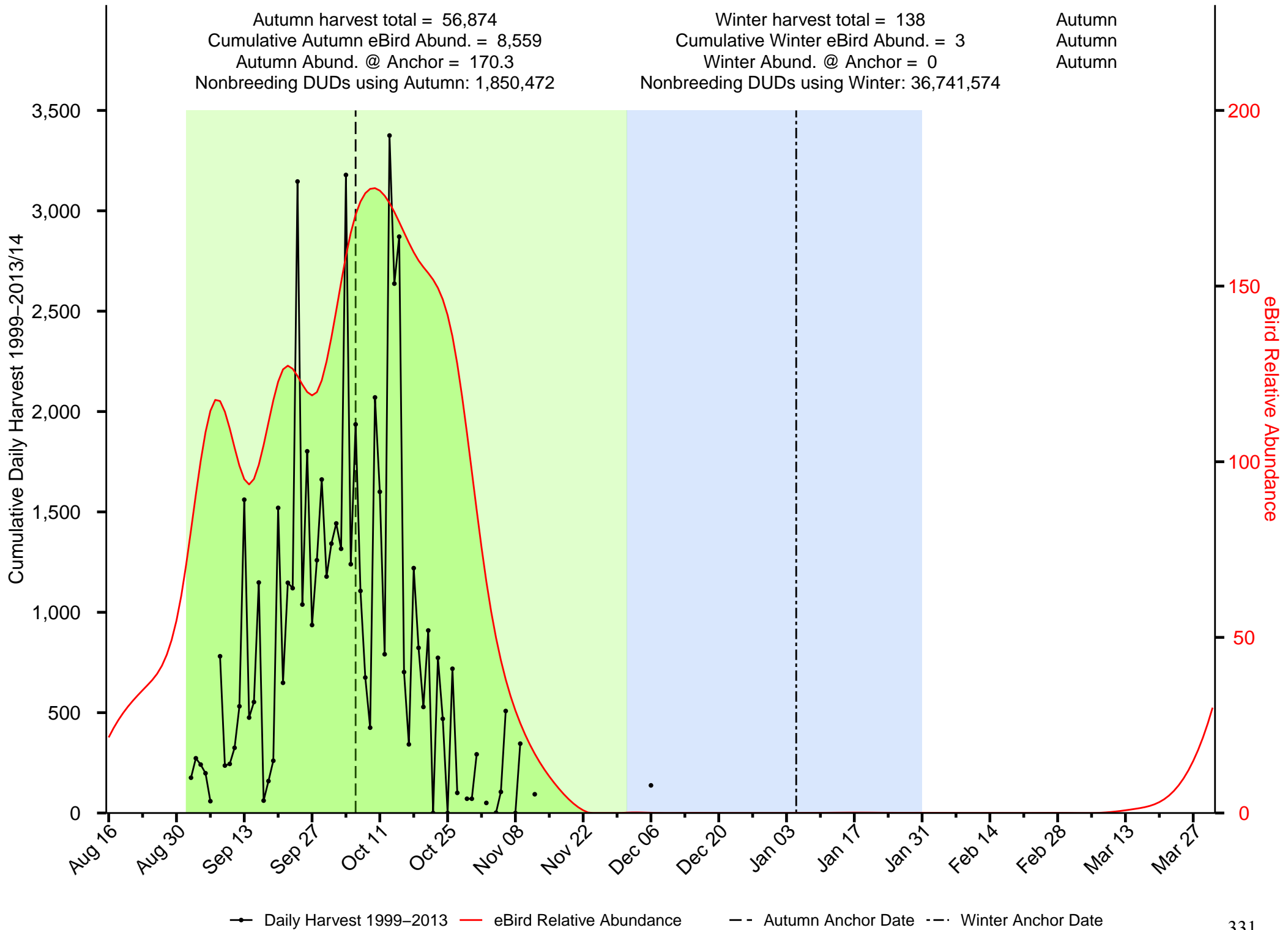

—●— Daily Harvest 1999-2013
— eBird Relative Abundance
--- Autumn Anchor Date
--- Winter Anchor Date

Summary of Ruddy Duck in the Prairie Habitat JV

Autumn harvest total = 6,740
 Cumulative Autumn eBird Abund. = 24,933
 Autumn Abund. @ Anchor = 218.1
 Nonbreeding DUDs using Autumn: 5,730,980

Winter harvest total = 0
 Cumulative Winter eBird Abund. = 2
 Winter Abund. @ Anchor = 0
 Nonbreeding DUDs using Winter: NA

Autumn
 Autumn
 Autumn

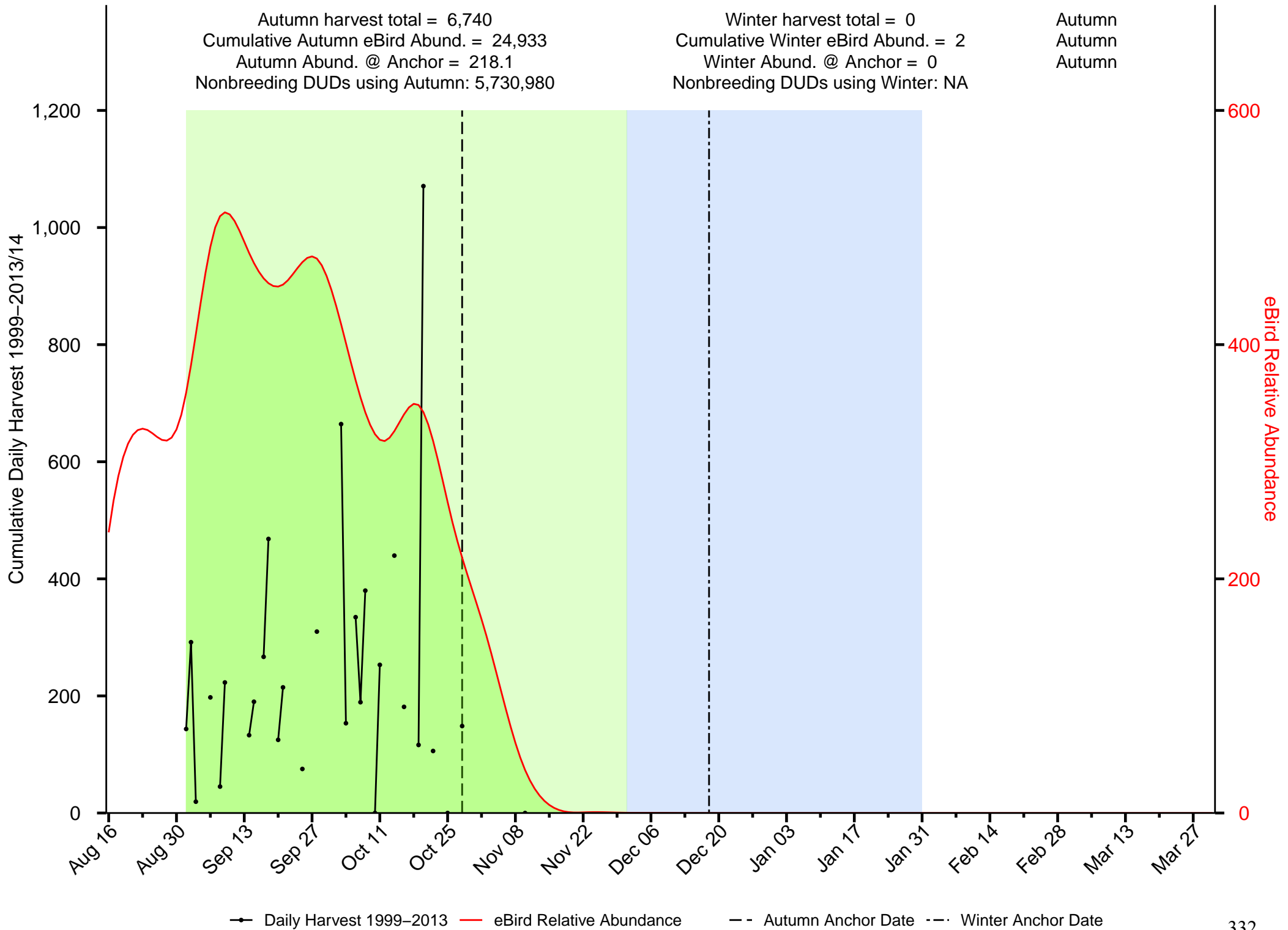

Summary of Scaup in the Prairie Habitat JV

Autumn harvest total = 133,050
 Cumulative Autumn eBird Abund. = 77,252
 Autumn Abund. @ Anchor = 1,939.8
 Nonbreeding DUDs using Autumn: 15,957,889

Winter harvest total = 0
 Cumulative Winter eBird Abund. = 107
 Winter Abund. @ Anchor = 0.1
 Nonbreeding DUDs using Winter: 0

Autumn
 Autumn
 Autumn

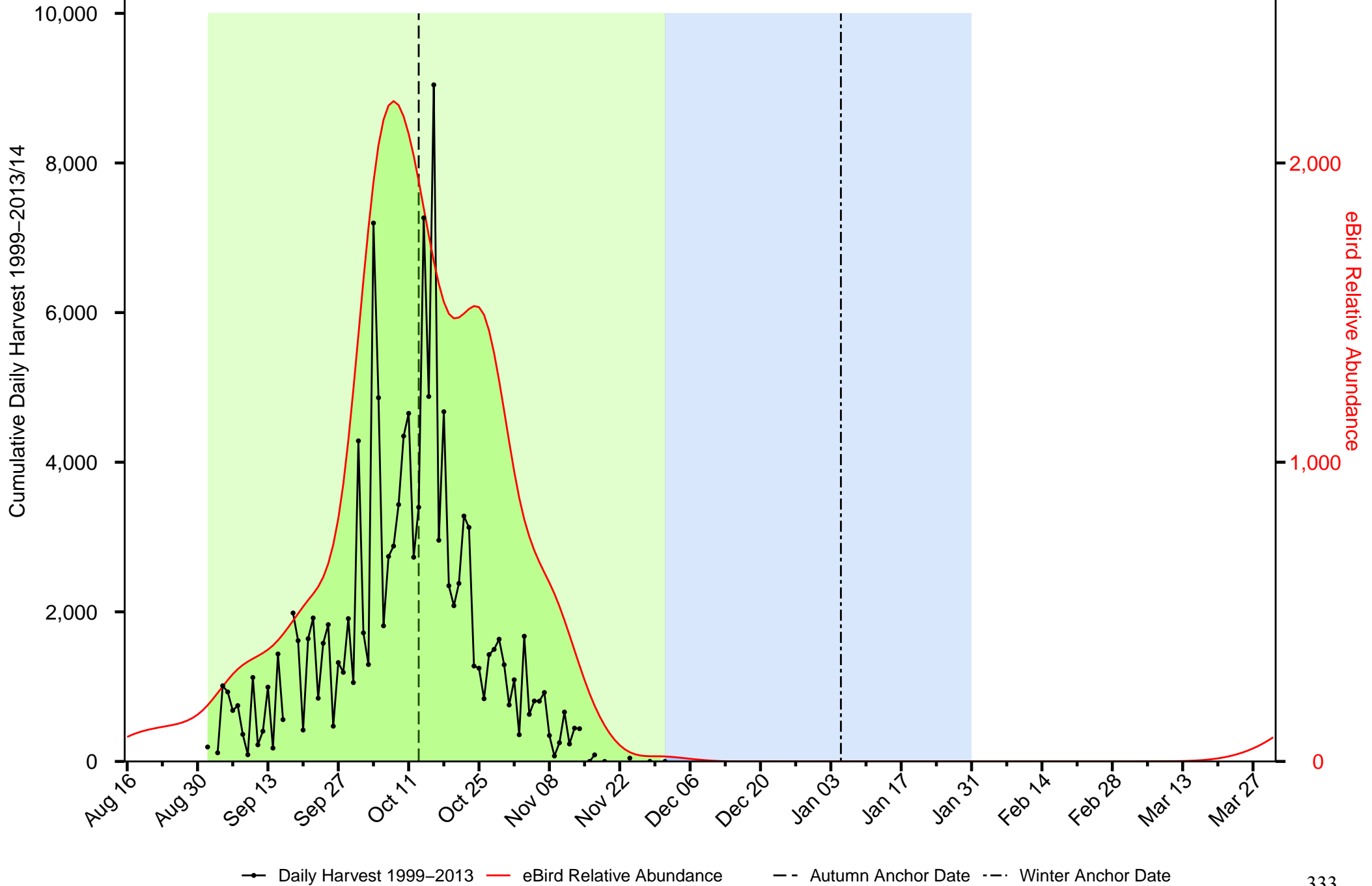

—●— Daily Harvest 1999–2013
 — eBird Relative Abundance
 --- Autumn Anchor Date
 ---·--- Winter Anchor Date

Summary of Scoter in the Prairie Habitat JV

Autumn harvest total = 398
 Cumulative Autumn eBird Abund. = 217
 Autumn Abund. @ Anchor = 10.5
 Nonbreeding DUDs using Autumn: 40,866

Winter harvest total = 0
 Cumulative Winter eBird Abund. = 1
 Winter Abund. @ Anchor = 0
 Nonbreeding DUDs using Winter: NA

Autumn
 Autumn
 Autumn

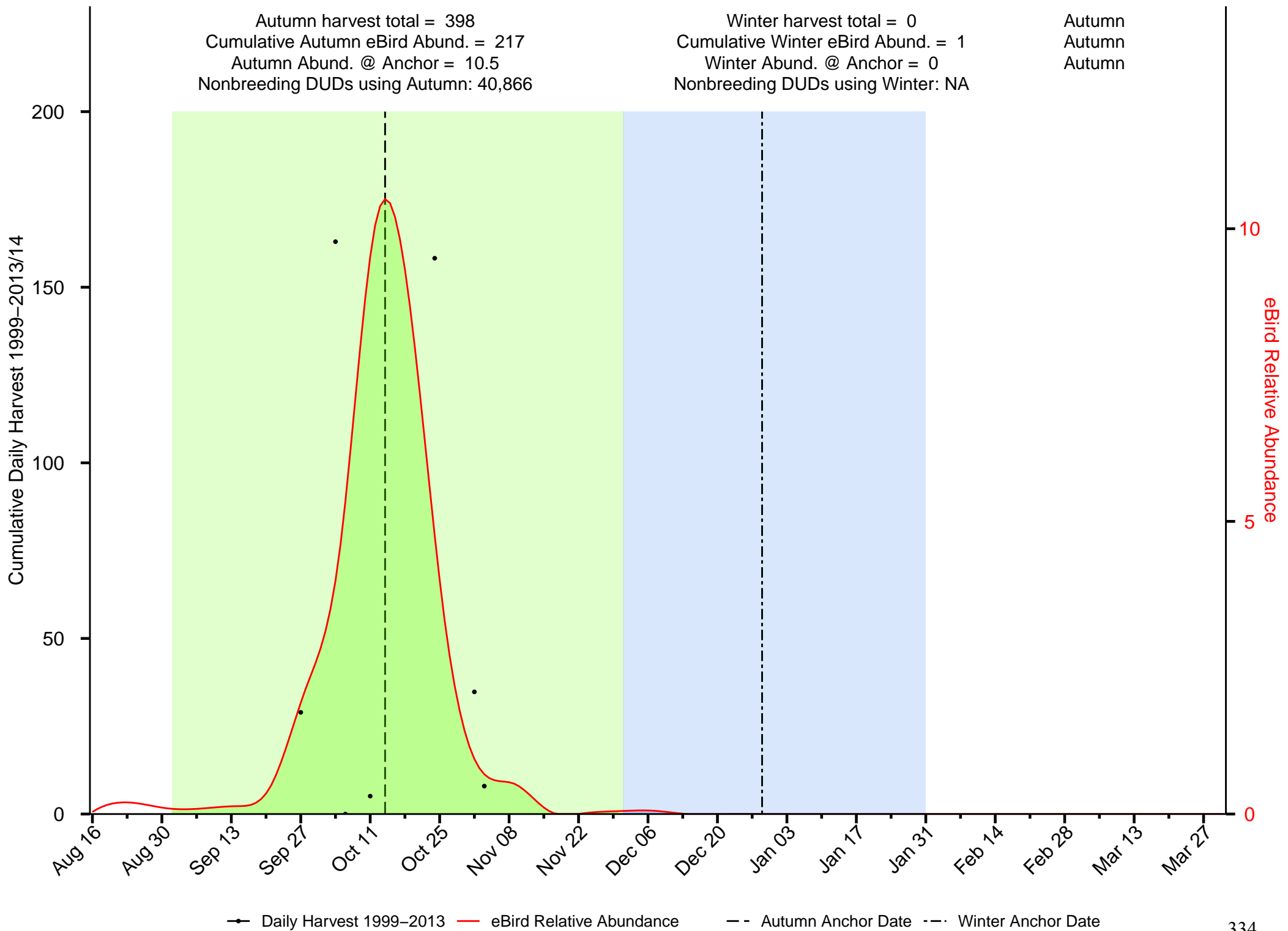

● Daily Harvest 1999-2013
 — eBird Relative Abundance
 - - Autumn Anchor Date
 - · - Winter Anchor Date

Summary of Wood Duck in the Prairie Habitat JV

Autumn harvest total = 17,238
 Cumulative Autumn eBird Abund. = 1,540
 Autumn Abund. @ Anchor = 15
 Nonbreeding DUDs using Autumn: 1,356,321

Winter harvest total = 0
 Cumulative Winter eBird Abund. = 0
 Winter Abund. @ Anchor = 0
 Nonbreeding DUDs using Winter: 0

Autumn
 Autumn
 Autumn

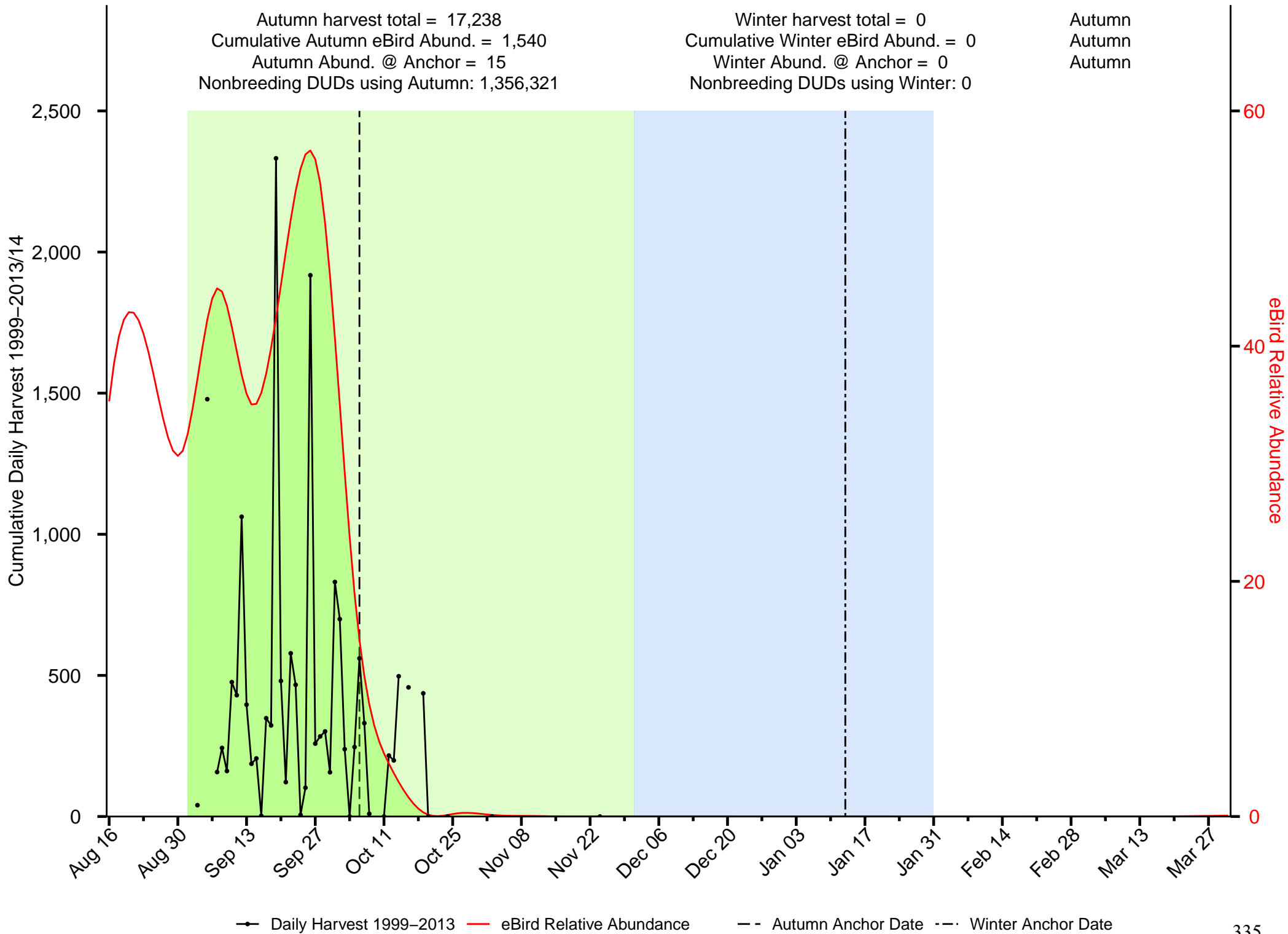

—●— Daily Harvest 1999-2013
 — eBird Relative Abundance
 - - Autumn Anchor Date
 - · - Winter Anchor Date

Summary of American Black Duck in the Prairie Pothole JV

Autumn harvest total = 3,545
 Cumulative Autumn eBird Abund. = 0
 Autumn Abund. @ Anchor = 0
 Nonbreeding DUDs using Autumn: 60,427,560

Winter harvest total = 0
 Cumulative Winter eBird Abund. = 0
 Winter Abund. @ Anchor = 0
 Nonbreeding DUDs using Winter: 0

Autumn
 Winter
 Winter

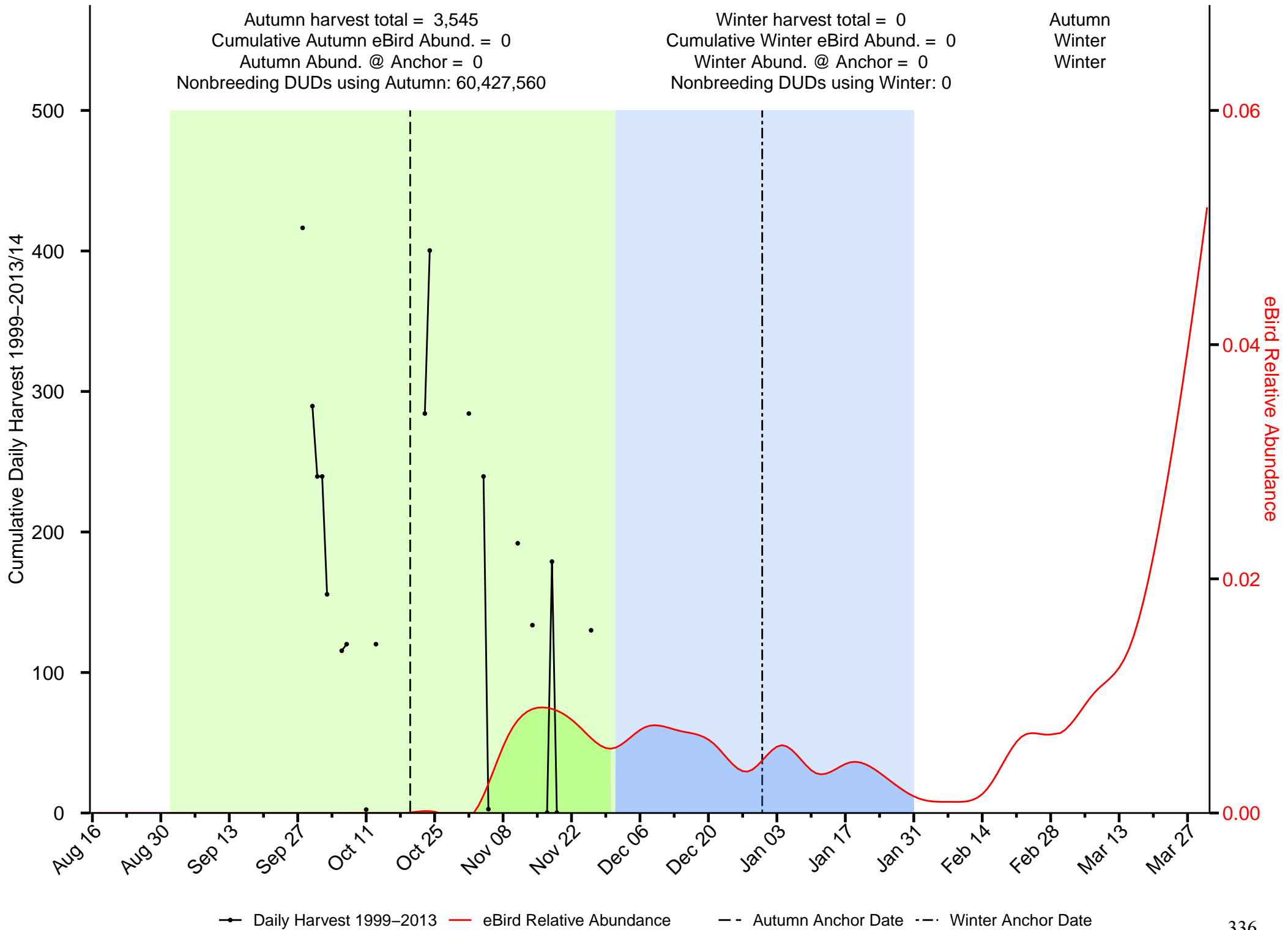

—●— Daily Harvest 1999-2013 — eBird Relative Abundance - - Autumn Anchor Date - - Winter Anchor Date

Summary of Green-winged Teal in the Prairie Pothole JV

Autumn harvest total = 1,304,382
 Cumulative Autumn eBird Abund. = 48,834
 Autumn Abund. @ Anchor = 971
 Nonbreeding DUDs using Autumn: 28,501,477

Winter harvest total = 4,698
 Cumulative Winter eBird Abund. = 36
 Winter Abund. @ Anchor = 0
 Nonbreeding DUDs using Winter: 12,409,293,878

Autumn
 Autumn
 Autumn

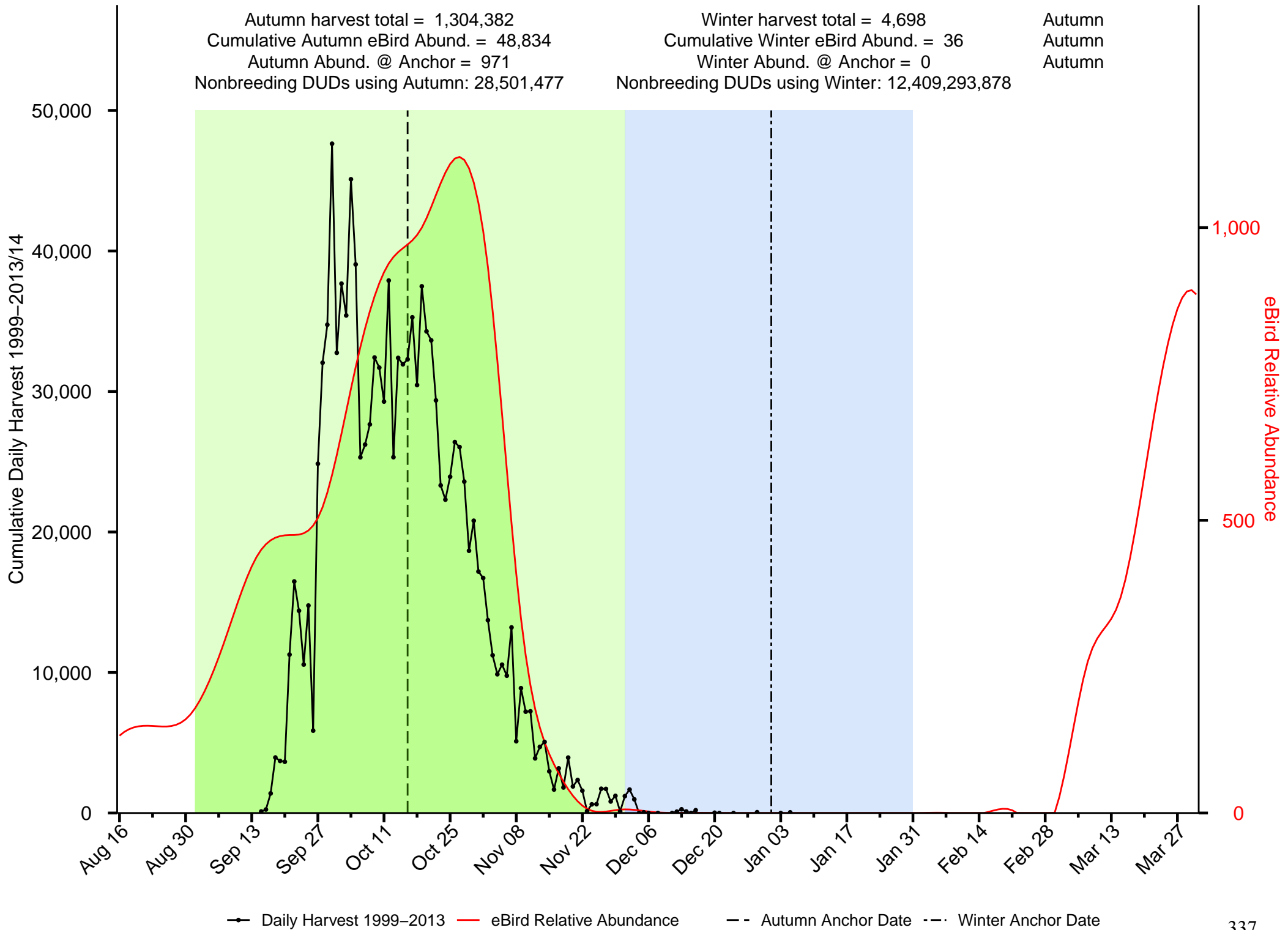

—●— Daily Harvest 1999-2013
 — eBird Relative Abundance
 - - Autumn Anchor Date
 - · - Winter Anchor Date

Summary of American Wigeon in the Prairie Pothole JV

Autumn harvest total = 623,736
 Cumulative Autumn eBird Abund. = 13,239
 Autumn Abund. @ Anchor = 272.2
 Nonbreeding DUDs using Autumn: 39,415,259

Winter harvest total = 839
 Cumulative Winter eBird Abund. = 30
 Winter Abund. @ Anchor = 0
 Nonbreeding DUDs using Winter: 1,852,734,293

Autumn
 Autumn
 Autumn

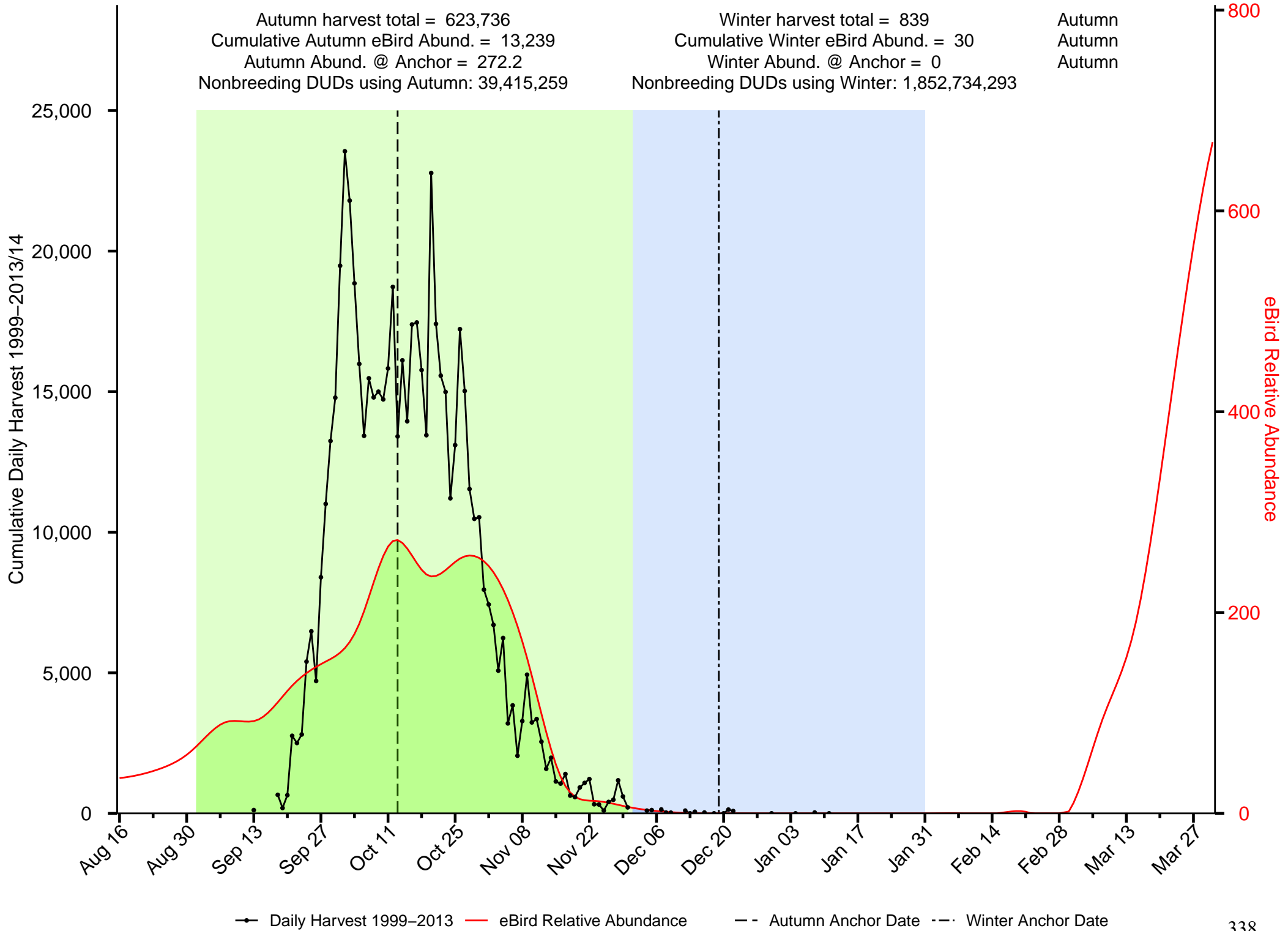

Summary of Barrow's Goldeneye in the Prairie Pothole JV

Autumn harvest total = 336
 Cumulative Autumn eBird Abund. = 44
 Autumn Abund. @ Anchor = 0.6
 Nonbreeding DUDs using Autumn: 473,507

Winter harvest total = 175
 Cumulative Winter eBird Abund. = 6
 Winter Abund. @ Anchor = 0
 Nonbreeding DUDs using Winter: 2,444,344

Autumn
 Autumn
 Autumn

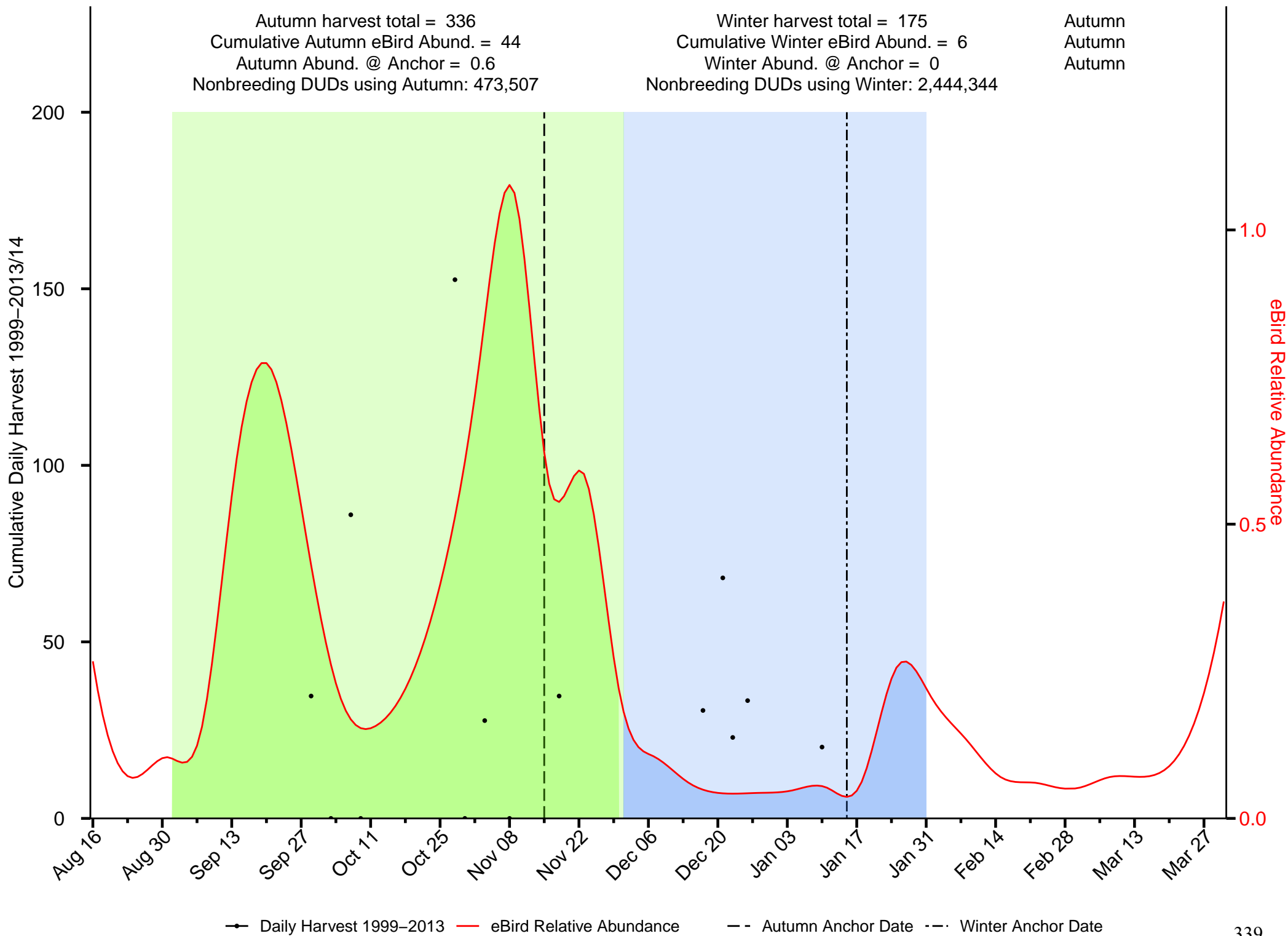

→ Daily Harvest 1999-2013
 — eBird Relative Abundance
 -- Autumn Anchor Date
 -·- Winter Anchor Date

Summary of Bufflehead in the Prairie Pothole JV

Autumn harvest total = 187,978
 Cumulative Autumn eBird Abund. = 19,754
 Autumn Abund. @ Anchor = 405.9
 Nonbreeding DUDs using Autumn: 14,712,887

Winter harvest total = 639
 Cumulative Winter eBird Abund. = 513
 Winter Abund. @ Anchor = 1.6
 Nonbreeding DUDs using Winter: 13,837,630

Autumn
 Autumn
 Autumn

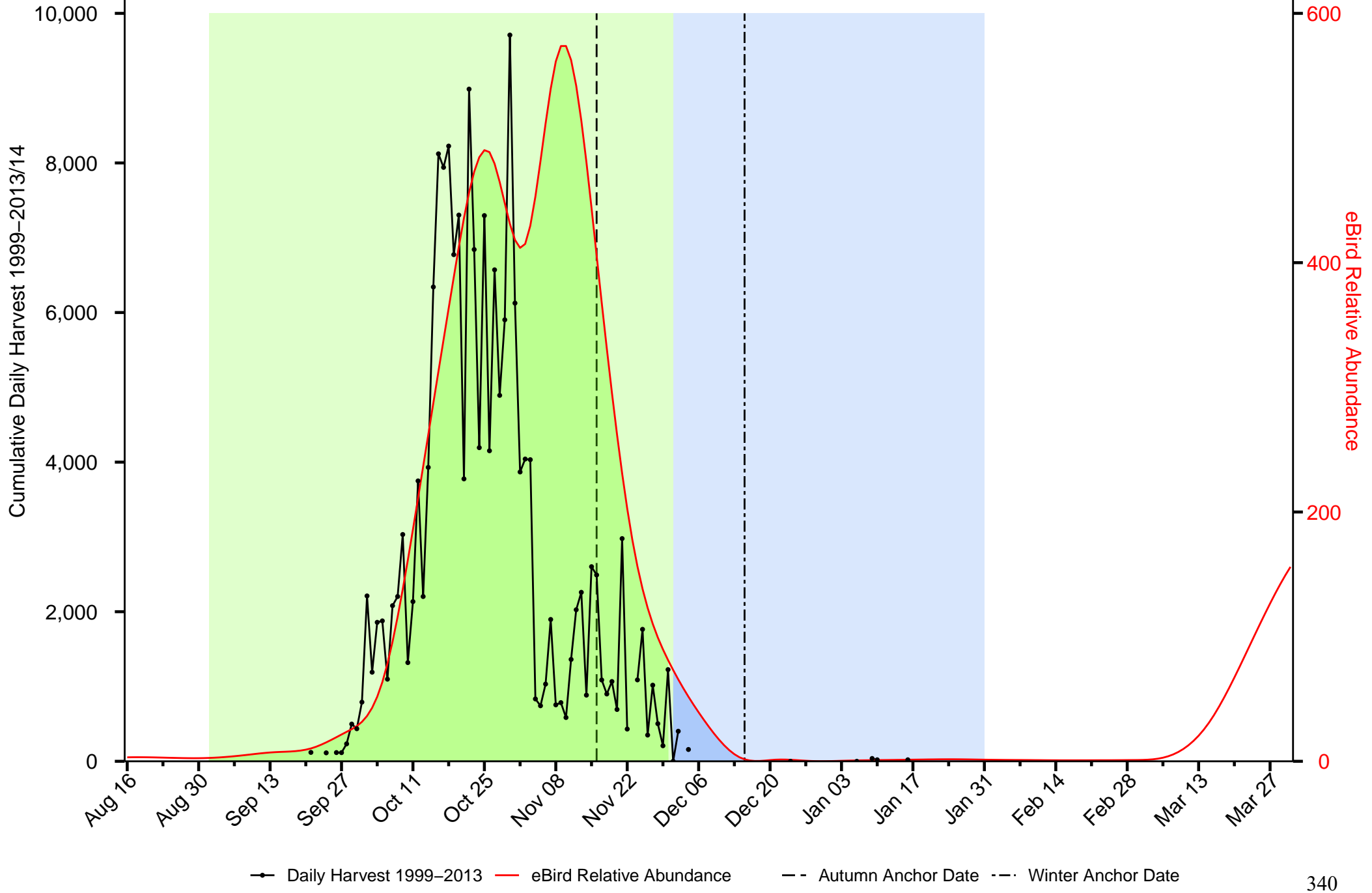

—●— Daily Harvest 1999–2013 — eBird Relative Abundance - - Autumn Anchor Date - · - Winter Anchor Date

Summary of Blue-winged Teal in the Prairie Pothole JV

Autumn harvest total = 1,829,371
 Cumulative Autumn eBird Abund. = 78,255
 Autumn Abund. @ Anchor = 1,956.1
 Nonbreeding DUDs using Autumn: 17,680,600

Winter harvest total = 403
 Cumulative Winter eBird Abund. = 0
 Winter Abund. @ Anchor = 0
 Nonbreeding DUDs using Winter: 53,145,971,181

Autumn
 Autumn
 Autumn

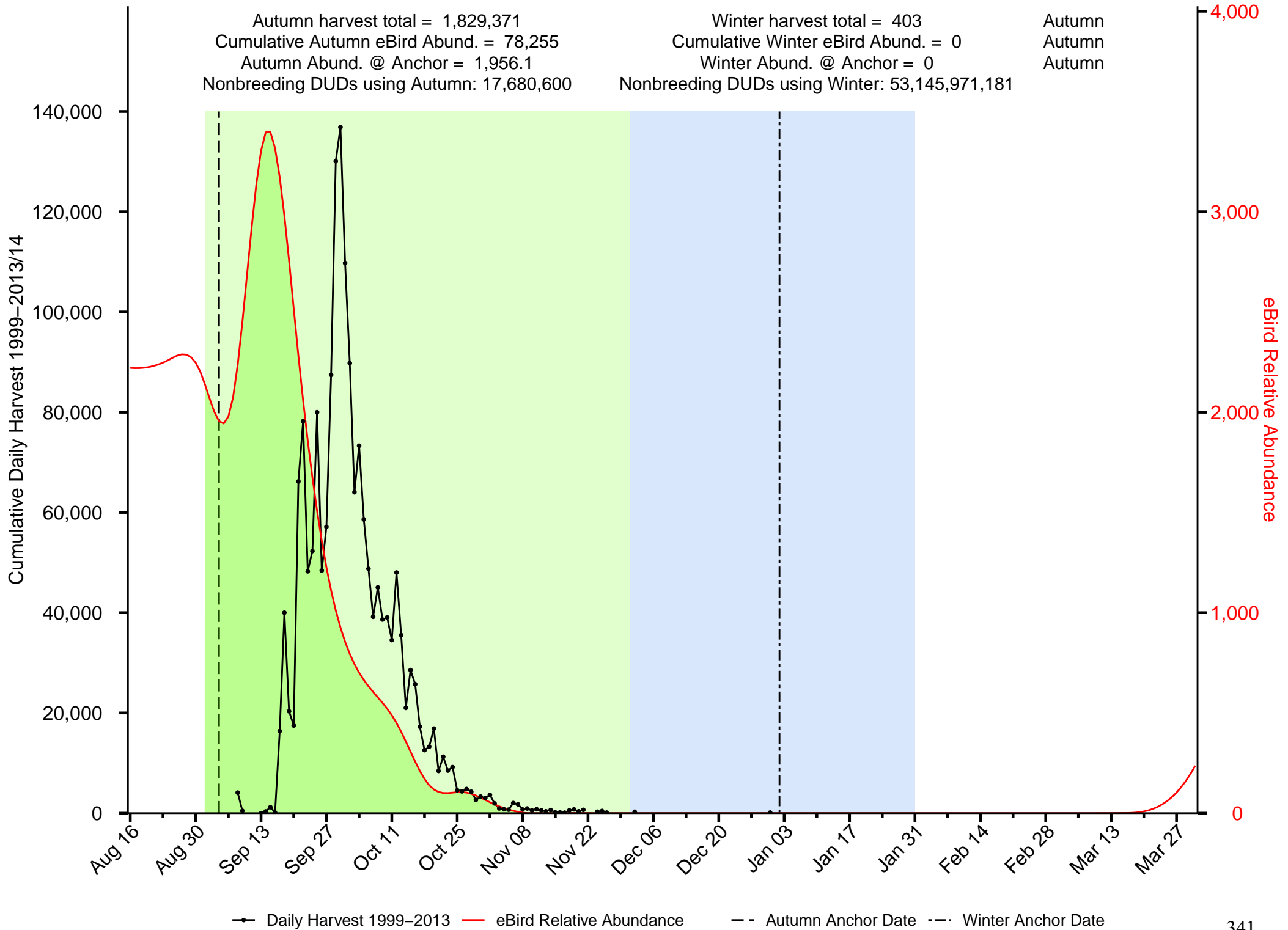

—●— Daily Harvest 1999-2013
 — eBird Relative Abundance
 - - Autumn Anchor Date
 - · - Winter Anchor Date

Summary of Canvasback in the Prairie Pothole JV

Autumn harvest total = 176,317
 Cumulative Autumn eBird Abund. = 13,172
 Autumn Abund. @ Anchor = 379.5
 Nonbreeding DUDs using Autumn: 13,463,001

Winter harvest total = 0
 Cumulative Winter eBird Abund. = 14
 Winter Abund. @ Anchor = 0
 Nonbreeding DUDs using Winter: 0

Autumn
 Autumn
 Autumn

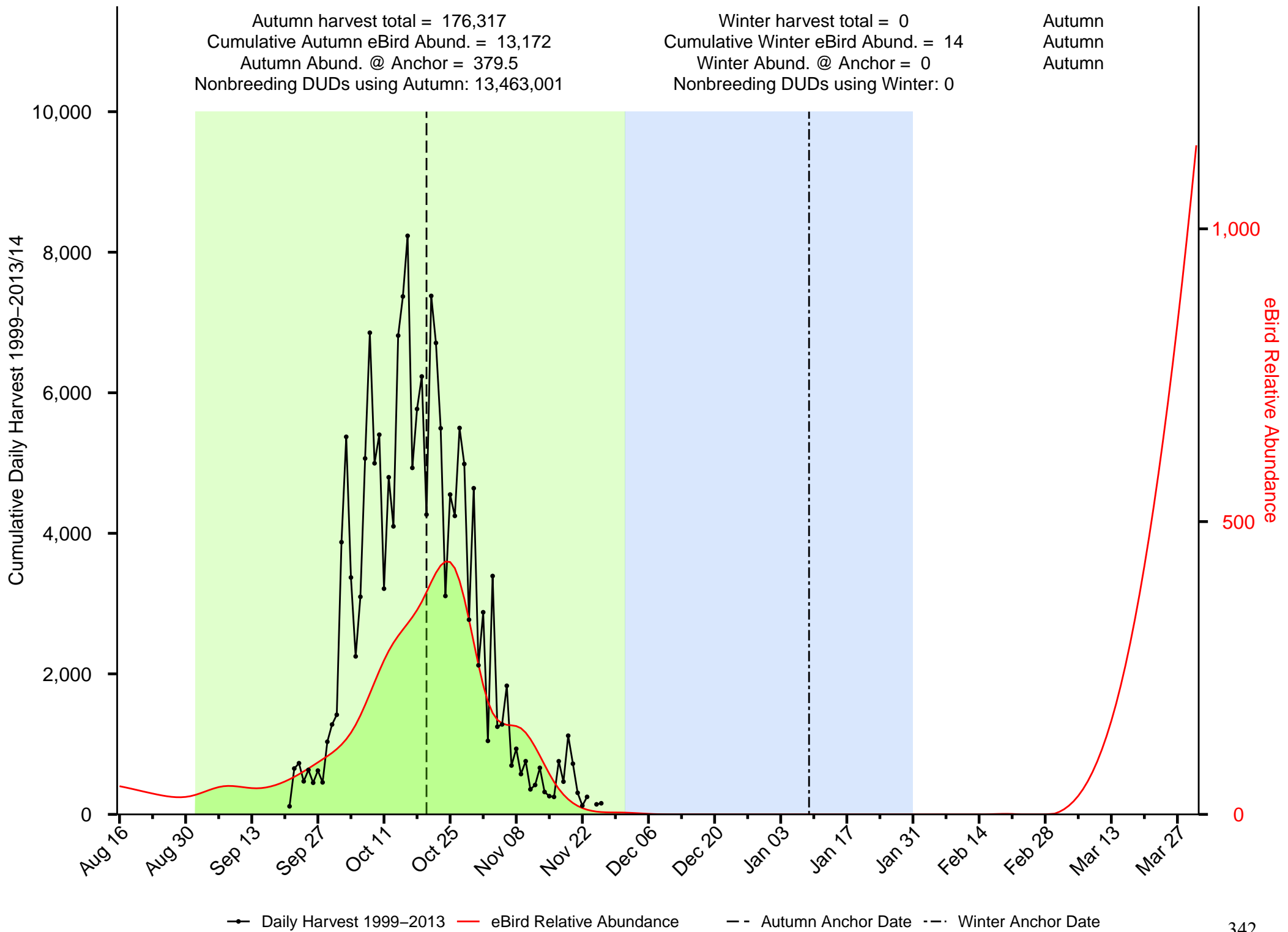

—●— Daily Harvest 1999-2013
 — eBird Relative Abundance
 - - Autumn Anchor Date
 - · - Winter Anchor Date

Summary of Cinnamon Teal in the Prairie Pothole JV

Autumn harvest total = 4,173
 Cumulative Autumn eBird Abund. = 3
 Autumn Abund. @ Anchor = 0
 Nonbreeding DUDs using Autumn: 977,845

Winter harvest total = 0
 Cumulative Winter eBird Abund. = 0
 Winter Abund. @ Anchor = 0
 Nonbreeding DUDs using Winter: NA

Autumn
 Autumn
 Autumn

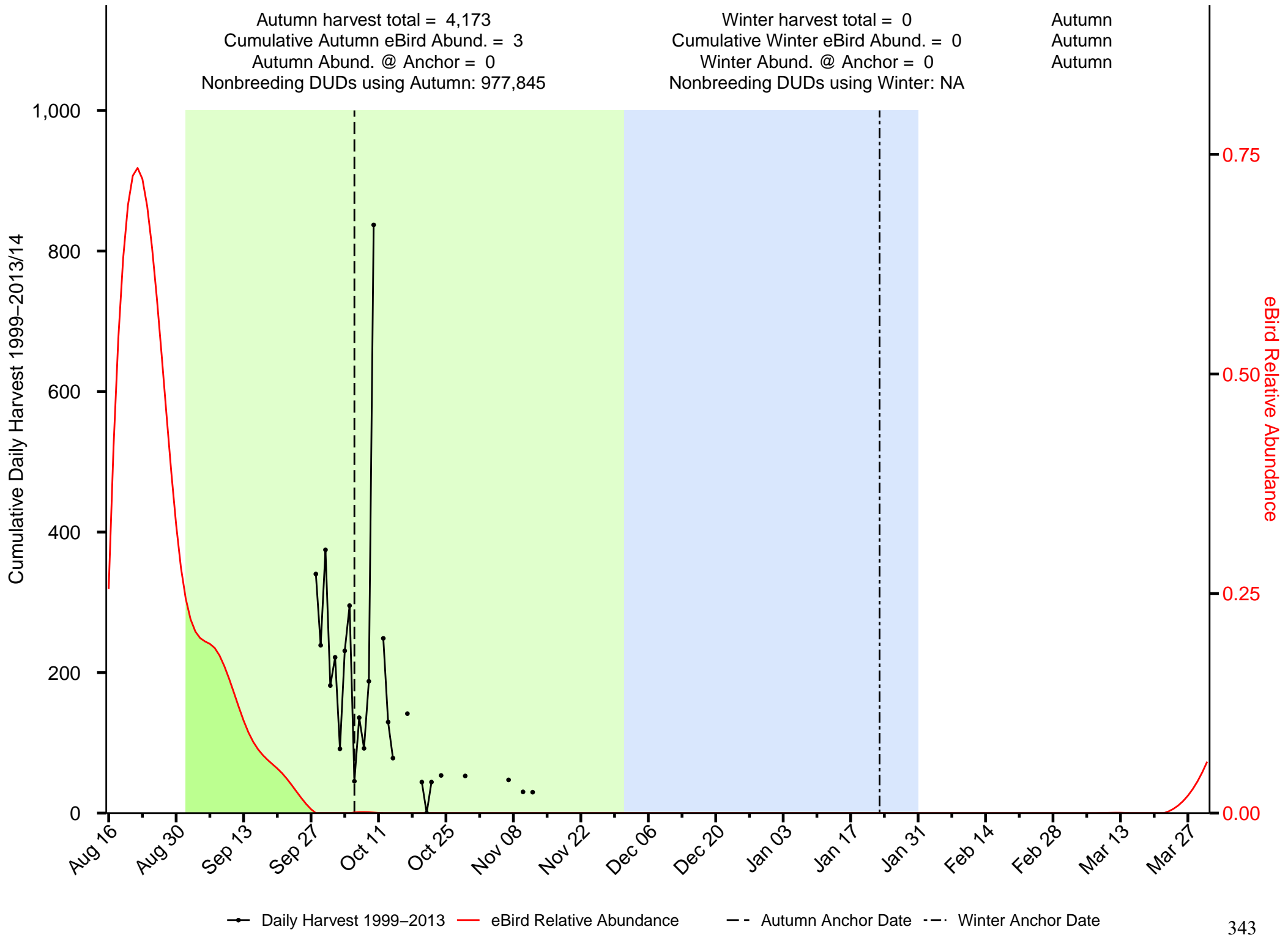

—●— Daily Harvest 1999-2013
 — eBird Relative Abundance
 - - Autumn Anchor Date
 - · - Winter Anchor Date

Summary of Common Goldeneye in the Prairie Pothole JV

Autumn harvest total = 60,268
 Cumulative Autumn eBird Abund. = 13,488
 Autumn Abund. @ Anchor = 99.4
 Nonbreeding DUDs using Autumn: 57,567,827

Winter harvest total = 5,651
 Cumulative Winter eBird Abund. = 8,586
 Winter Abund. @ Anchor = 218.9
 Nonbreeding DUDs using Winter: 1,638,417

Autumn
 Autumn
 Winter

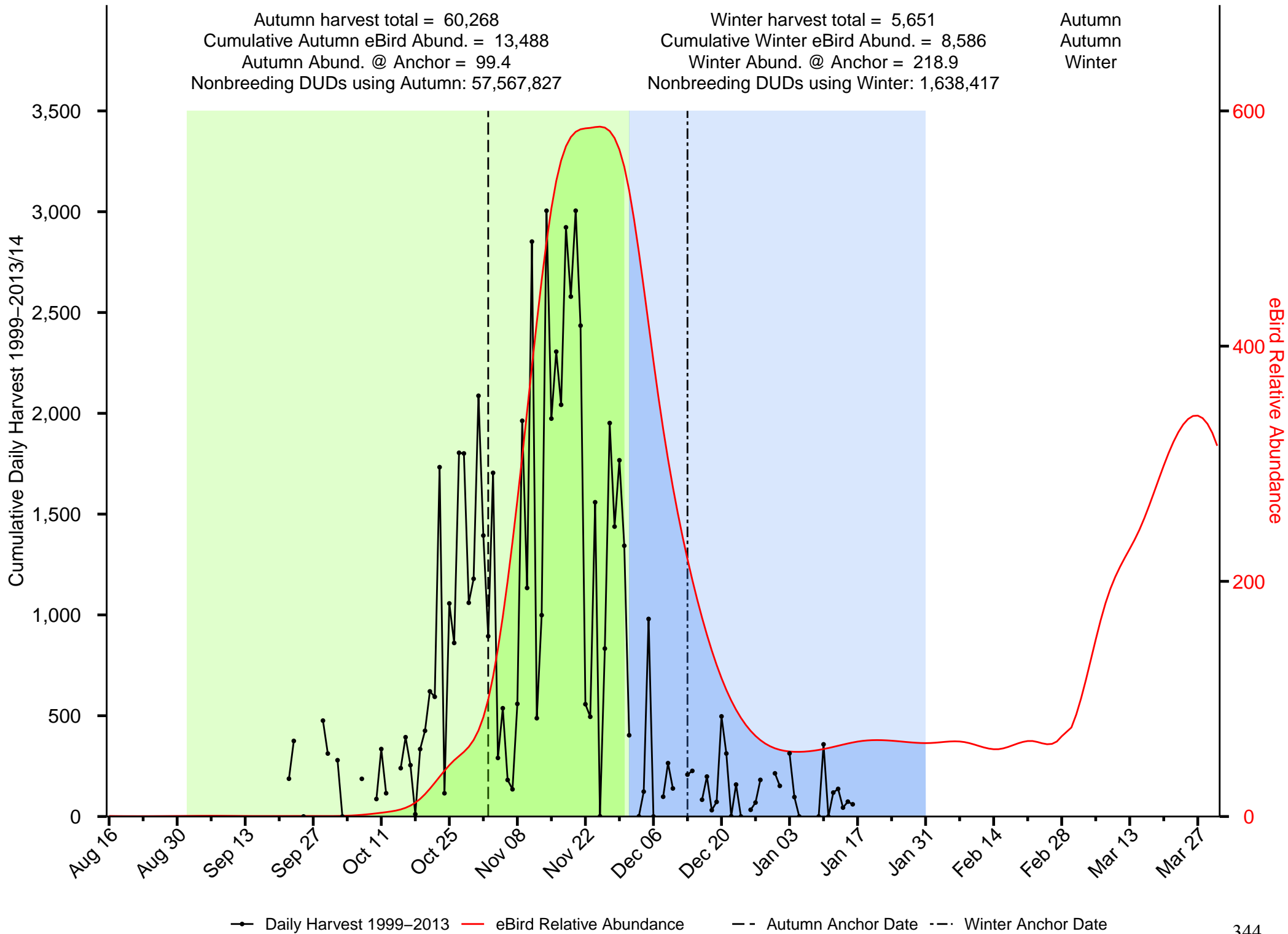

—●— Daily Harvest 1999-2013
 — eBird Relative Abundance
 - - Autumn Anchor Date
 - · - Winter Anchor Date

Summary of Gadwall in the Prairie Pothole JV

Autumn harvest total = 1,965,371
 Cumulative Autumn eBird Abund. = 68,652
 Autumn Abund. @ Anchor = 1,697.1
 Nonbreeding DUDs using Autumn: 37,132,022

Winter harvest total = 5,905
 Cumulative Winter eBird Abund. = 64
 Winter Abund. @ Anchor = 0.2
 Nonbreeding DUDs using Winter: 676,437,125

Autumn
 Autumn
 Autumn

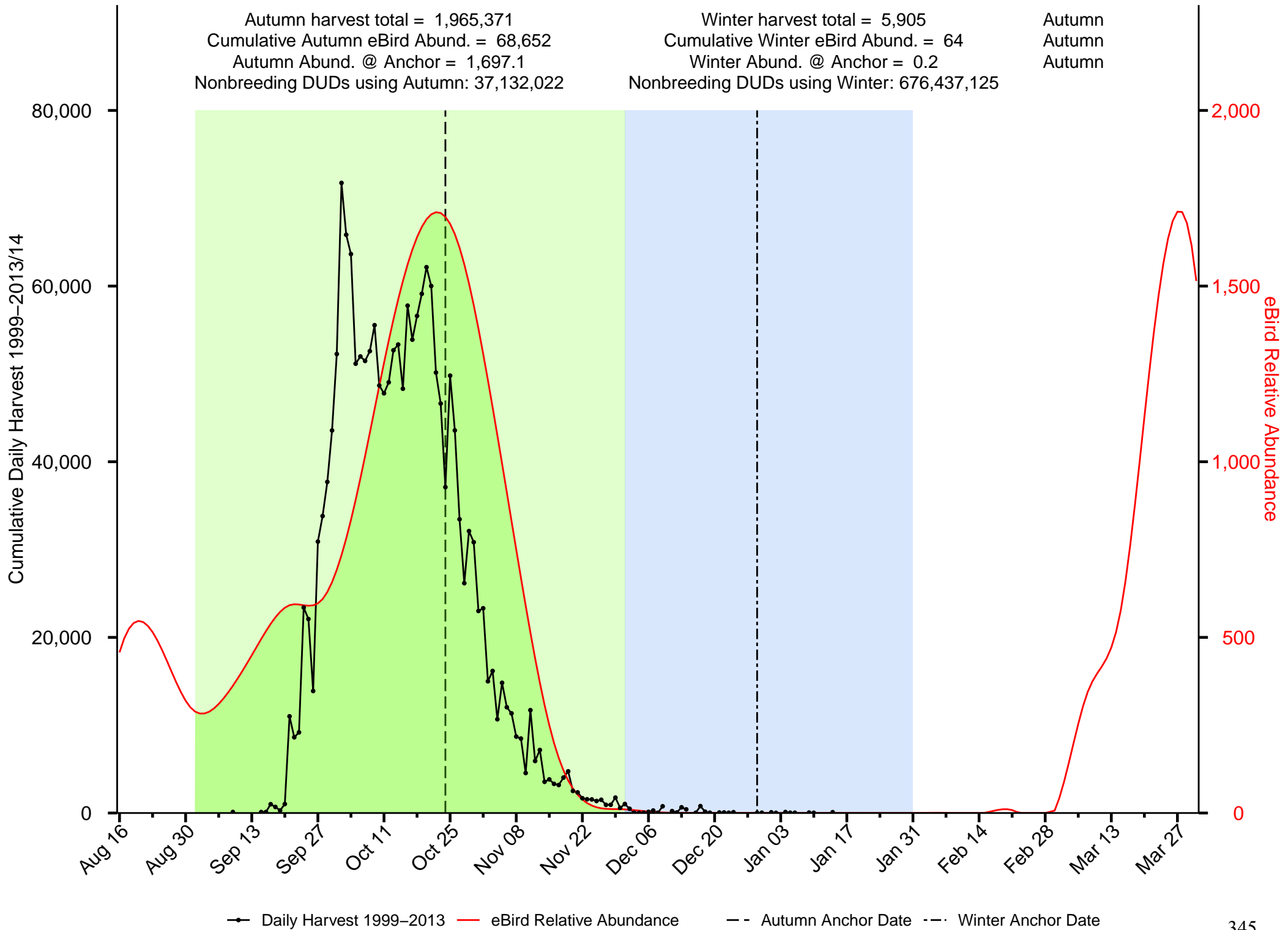

—●— Daily Harvest 1999-2013
— eBird Relative Abundance
— Autumn Anchor Date
— Winter Anchor Date

Summary of Hooded Merganser in the Prairie Pothole JV

Autumn harvest total = 80,352
 Cumulative Autumn eBird Abund. = 7,533
 Autumn Abund. @ Anchor = 26.5
 Nonbreeding DUDs using Autumn: 78,039,131

Winter harvest total = 892
 Cumulative Winter eBird Abund. = 193
 Winter Abund. @ Anchor = 0.1
 Nonbreeding DUDs using Winter: 185,892,426

Autumn
 Autumn
 Autumn

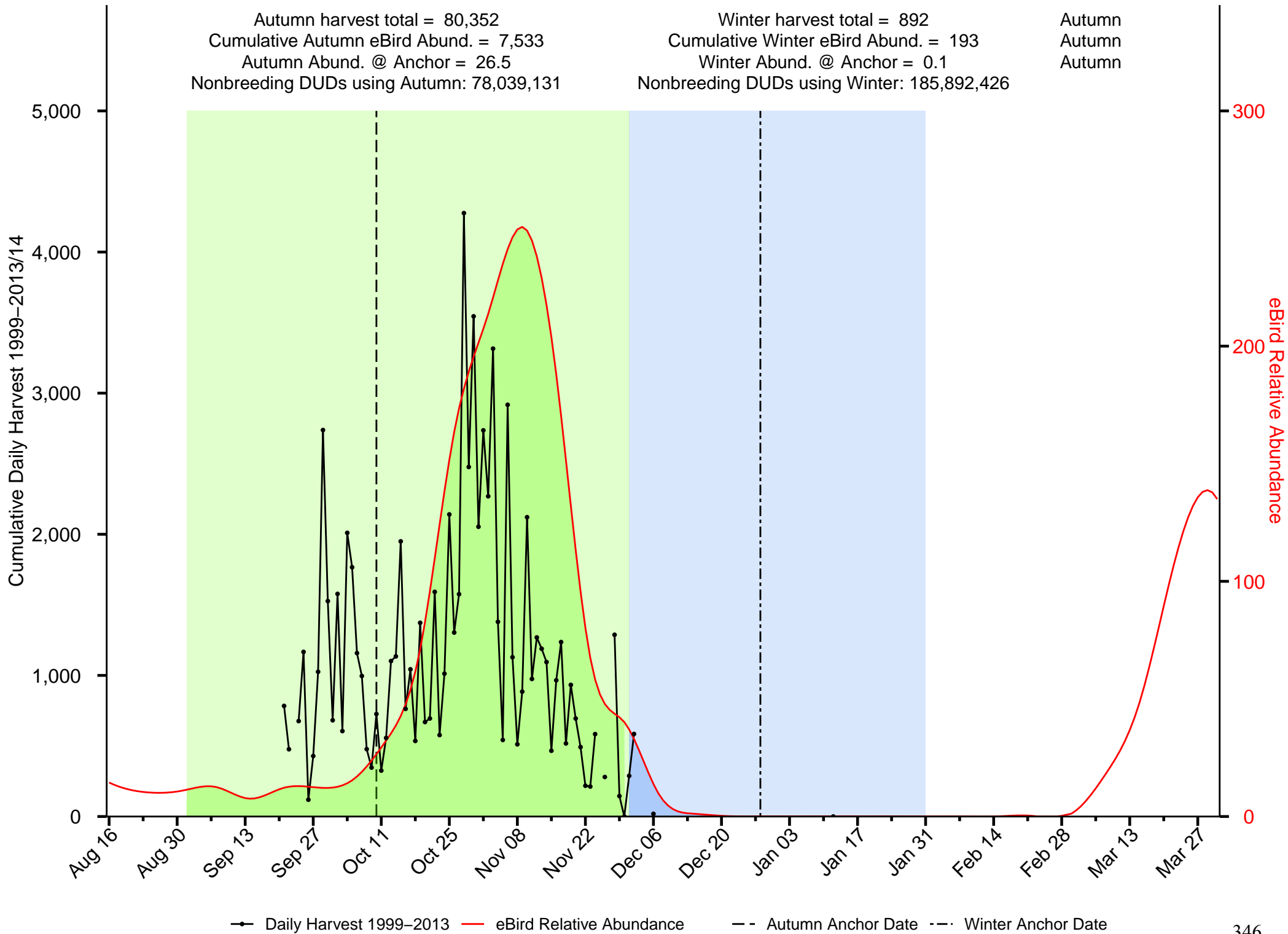

—●— Daily Harvest 1999–2013
 — eBird Relative Abundance
 - - Autumn Anchor Date
 - · - Winter Anchor Date

Summary of Long-tailed Duck in the Prairie Pothole JV

Autumn harvest total = 721
 Cumulative Autumn eBird Abund. = 3
 Autumn Abund. @ Anchor = 0
 Nonbreeding DUDs using Autumn: Inf

Winter harvest total = 0
 Cumulative Winter eBird Abund. = 1
 Winter Abund. @ Anchor = 0
 Nonbreeding DUDs using Winter: 0

Autumn
 Autumn
 Winter

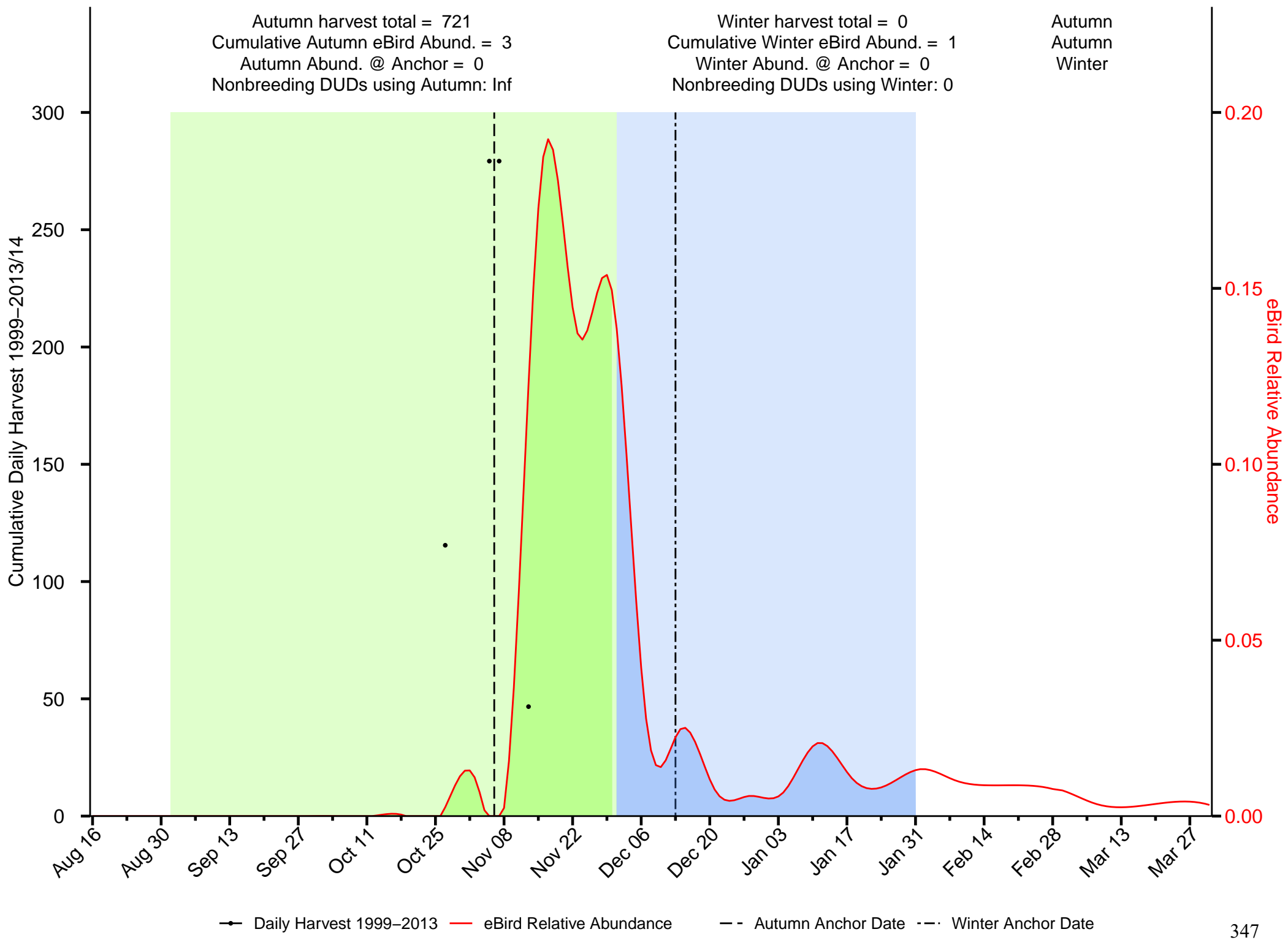

● Daily Harvest 1999-2013 ● eBird Relative Abundance - - Autumn Anchor Date - - Winter Anchor Date

Summary of Mallard in the Prairie Pothole JV

Autumn harvest total = 6,413,447
 Cumulative Autumn eBird Abund. = 665,160
 Autumn Abund. @ Anchor = 7,298.4
 Nonbreeding DUDs using Autumn: 394,206,329

Winter harvest total = 186,764
 Cumulative Winter eBird Abund. = 126,058
 Winter Abund. @ Anchor = 565.9
 Nonbreeding DUDs using Winter: 139,899,357

Autumn
 Autumn
 Autumn

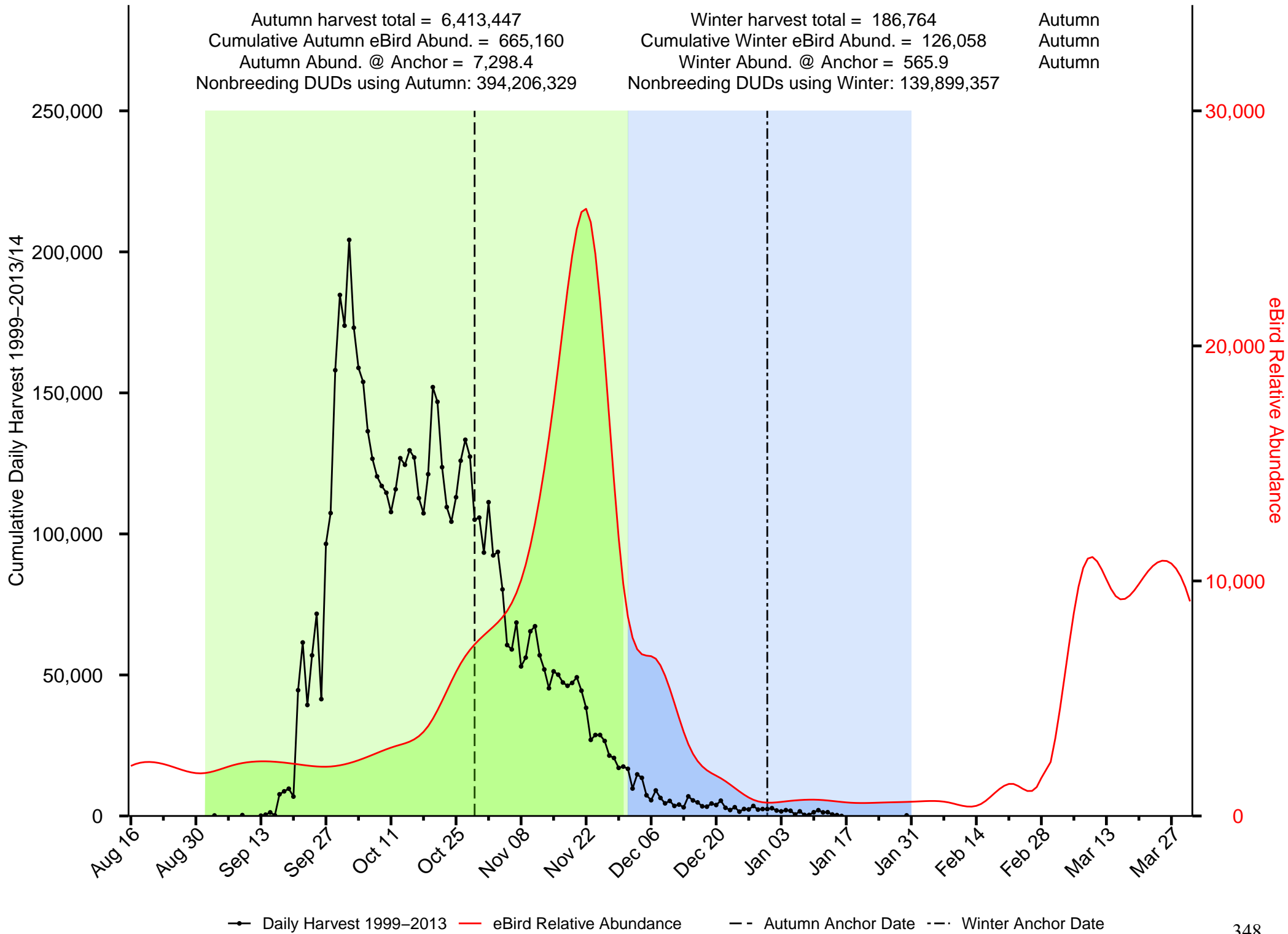

—●— Daily Harvest 1999-2013 — eBird Relative Abundance - - Autumn Anchor Date - - Winter Anchor Date

Summary of Merganser in the Prairie Pothole JV

Autumn harvest total = 6,442
 Cumulative Autumn eBird Abund. = 6,165
 Autumn Abund. @ Anchor = 127.7
 Nonbreeding DUDs using Autumn: 4,954,642

Winter harvest total = 80
 Cumulative Winter eBird Abund. = 4,656
 Winter Abund. @ Anchor = 99.9
 Nonbreeding DUDs using Winter: 73,355

Autumn
 Autumn
 Autumn

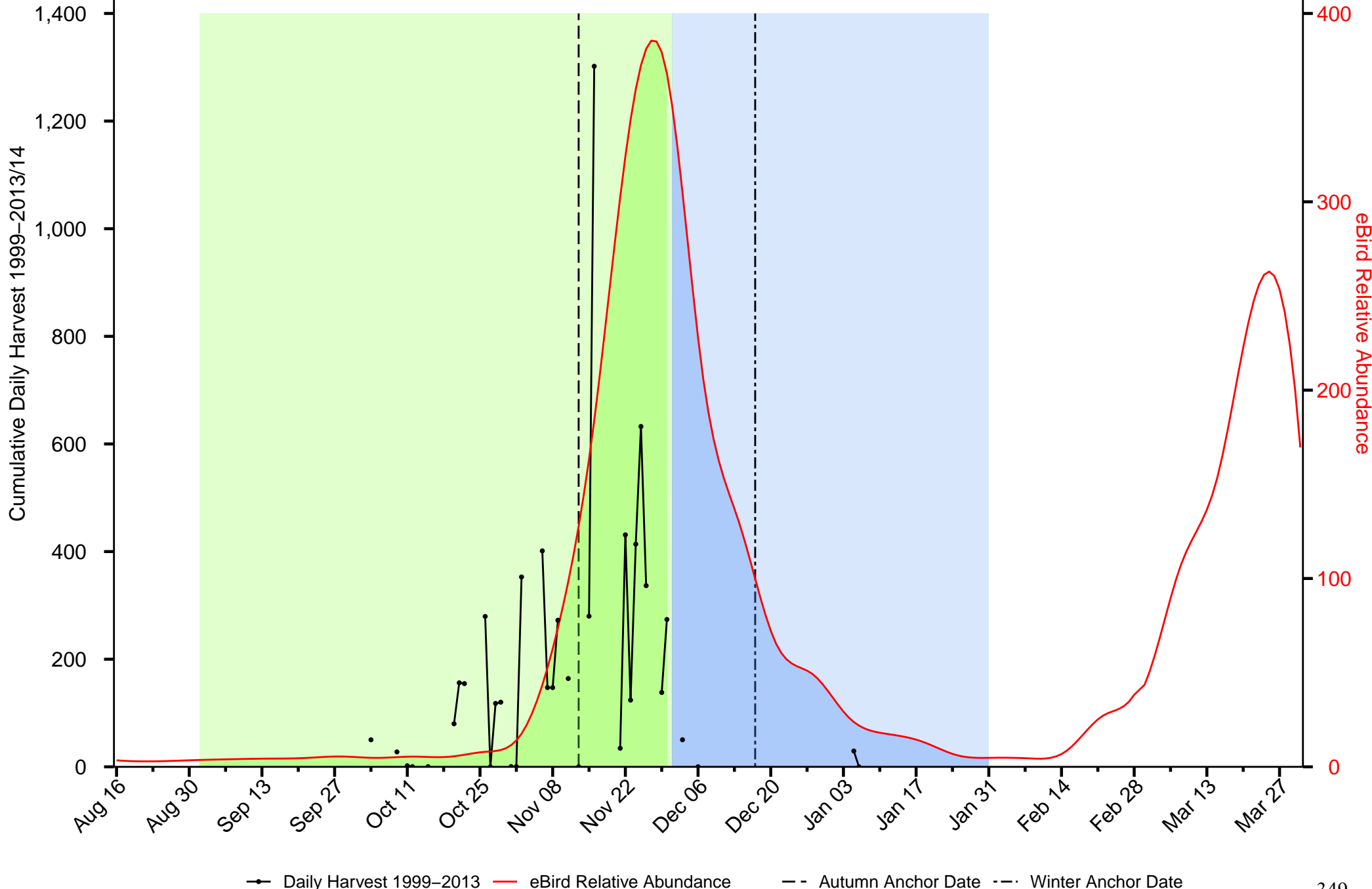

—●— Daily Harvest 1999–2013
 — eBird Relative Abundance
 - - Autumn Anchor Date
 - · - Winter Anchor Date

Summary of Northern Pintail in the Prairie Pothole JV

Autumn harvest total = 524,719
 Cumulative Autumn eBird Abund. = 21,425
 Autumn Abund. @ Anchor = 369.2
 Nonbreeding DUDs using Autumn: 260,514,449

Winter harvest total = 699
 Cumulative Winter eBird Abund. = 71
 Winter Abund. @ Anchor = 0
 Nonbreeding DUDs using Winter: 8,645,157,647

Autumn
 Autumn
 Autumn

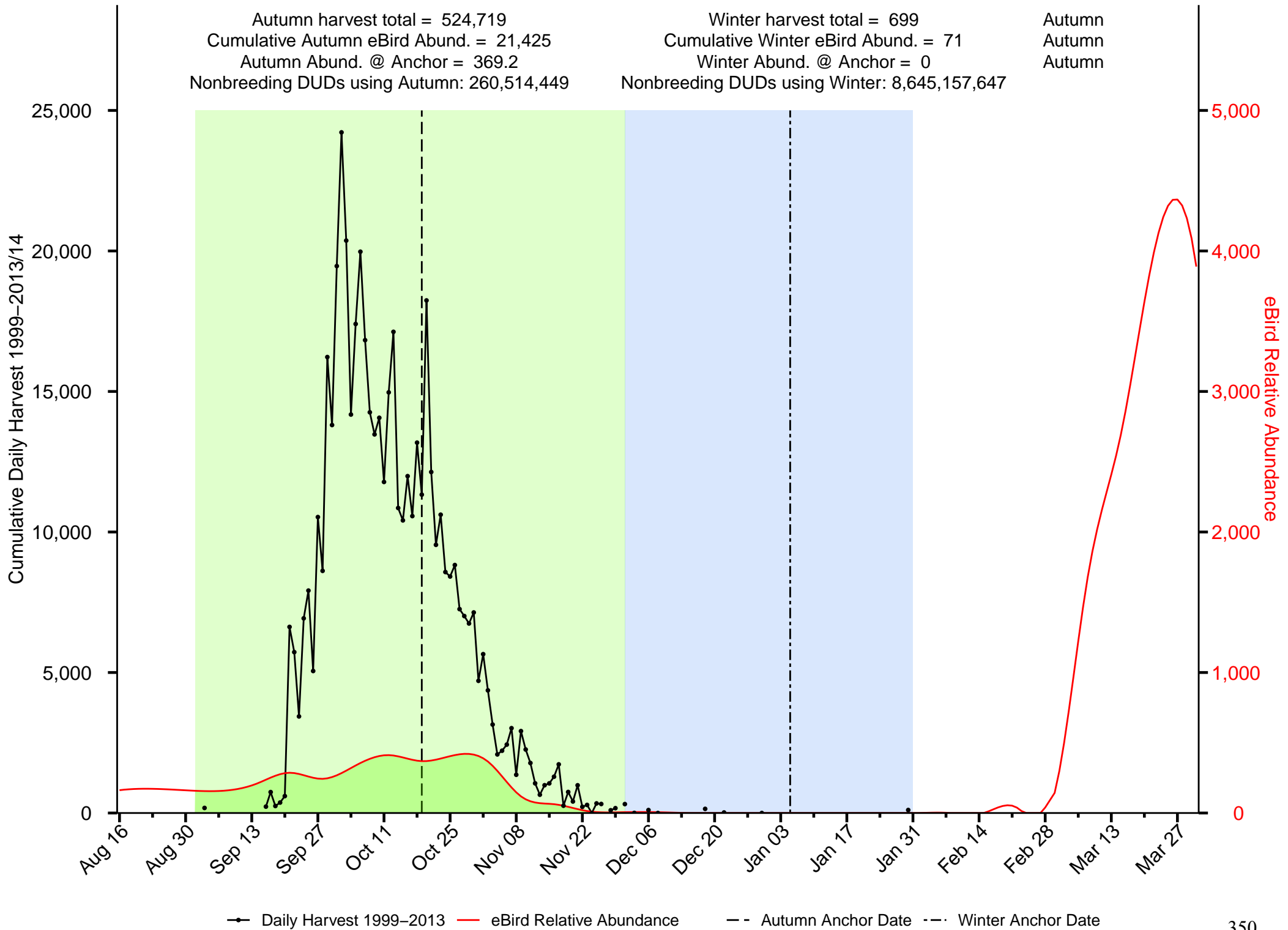

Summary of Northern Shoveler in the Prairie Pothole JV

Autumn harvest total = 693,245
 Cumulative Autumn eBird Abund. = 96,074
 Autumn Abund. @ Anchor = 1,409
 Nonbreeding DUDs using Autumn: 47,390,372

Winter harvest total = 2,542
 Cumulative Winter eBird Abund. = 91
 Winter Abund. @ Anchor = 0.4
 Nonbreeding DUDs using Winter: 350,706,597

Autumn
 Autumn
 Autumn

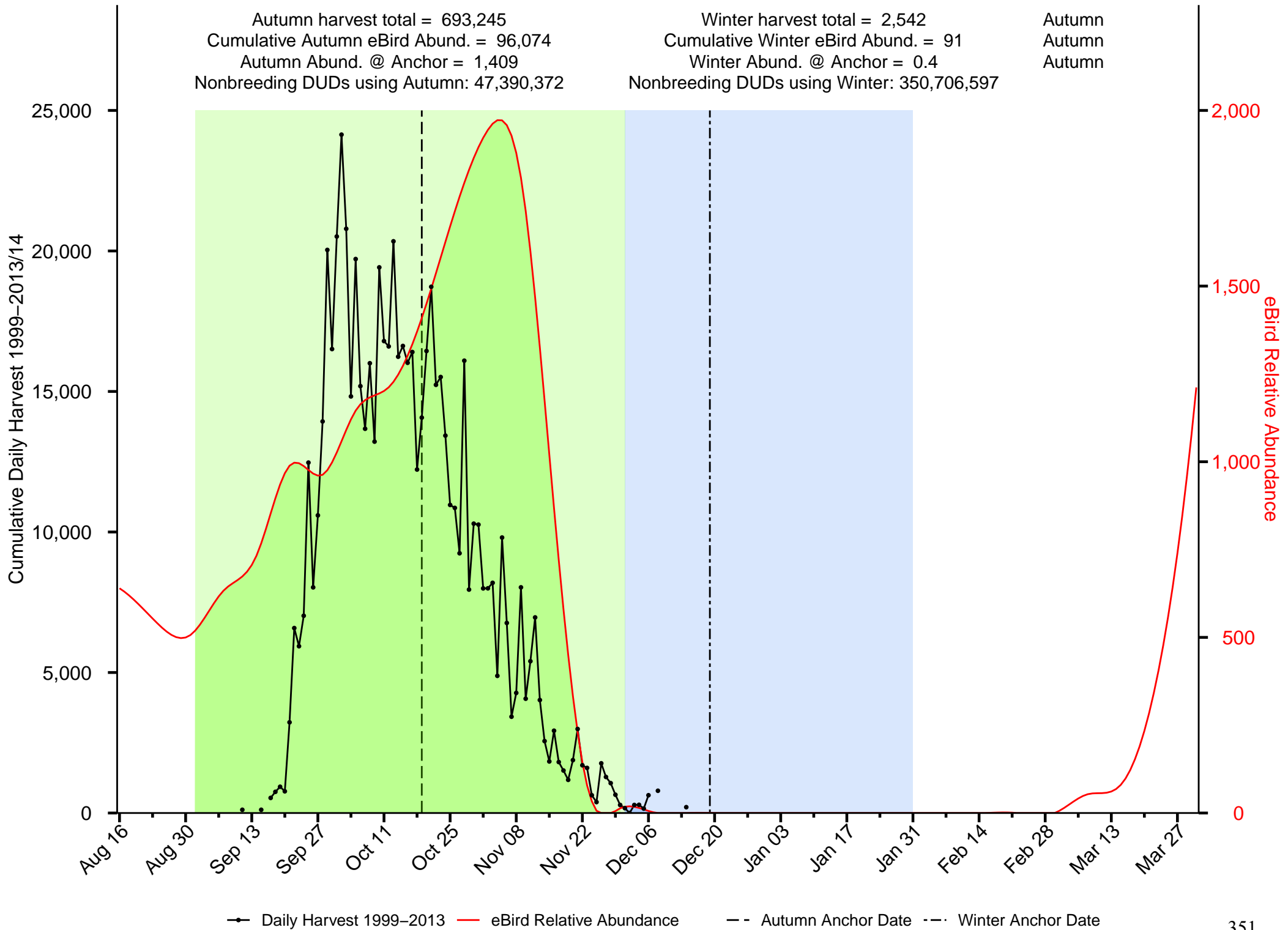

—●— Daily Harvest 1999–2013
 — eBird Relative Abundance
 - - Autumn Anchor Date
 - · - Winter Anchor Date

Summary of Redhead in the Prairie Pothole JV

Autumn harvest total = 543,151
 Cumulative Autumn eBird Abund. = 35,439
 Autumn Abund. @ Anchor = 740.9
 Nonbreeding DUDs using Autumn: 30,753,906

Winter harvest total = 389
 Cumulative Winter eBird Abund. = 42
 Winter Abund. @ Anchor = 0.2
 Nonbreeding DUDs using Winter: 107,950,628

Autumn
 Autumn
 Autumn

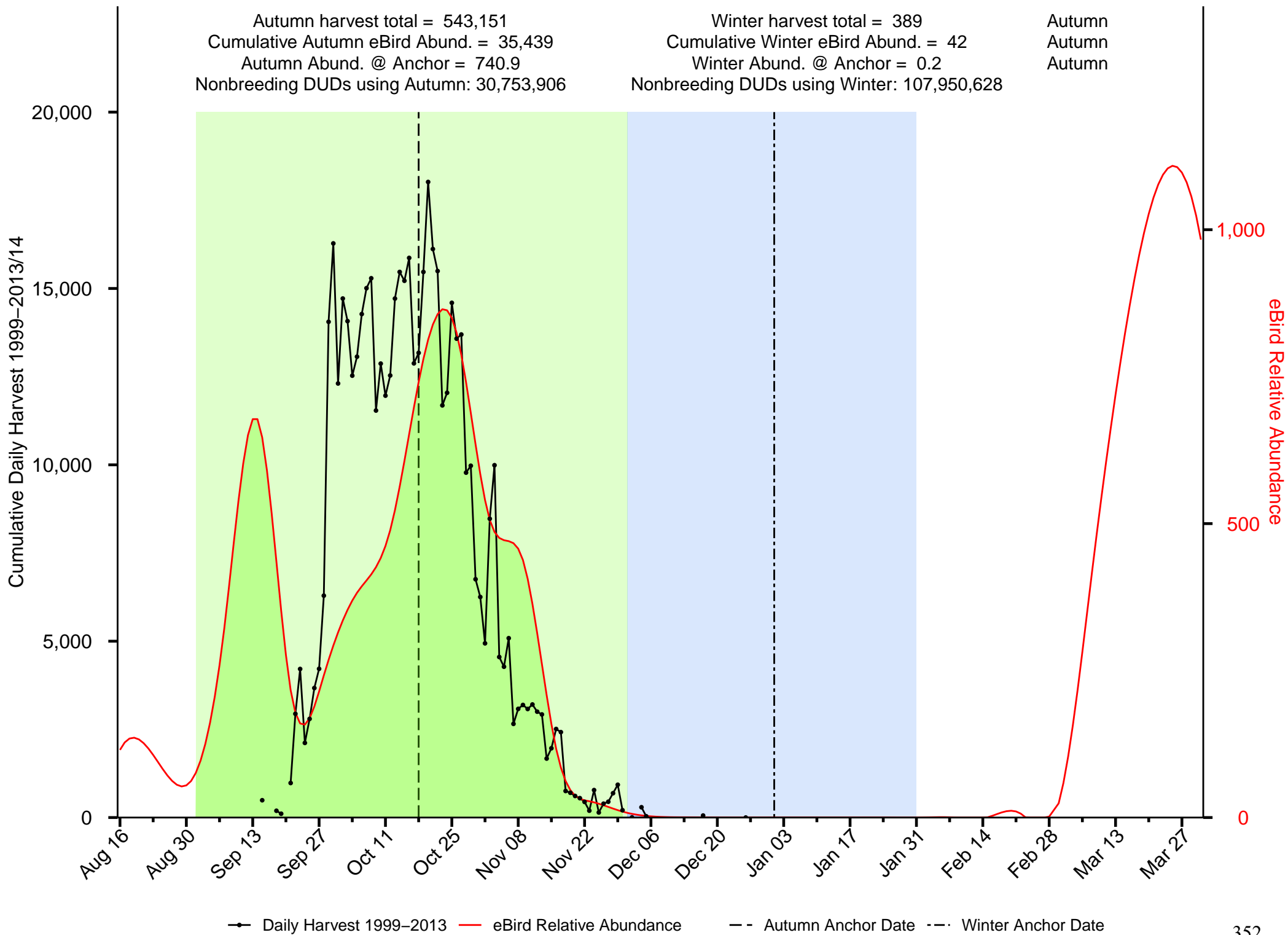

—●— Daily Harvest 1999-2013
 — eBird Relative Abundance
 - - Autumn Anchor Date
 - · - Winter Anchor Date

Summary of Ring-necked Duck in the Prairie Pothole JV

Autumn harvest total = 700,330
 Cumulative Autumn eBird Abund. = 13,726
 Autumn Abund. @ Anchor = 129.7
 Nonbreeding DUDs using Autumn: 130,790,898

Winter harvest total = 473
 Cumulative Winter eBird Abund. = 108
 Winter Abund. @ Anchor = 0.2
 Nonbreeding DUDs using Winter: 41,711,445

Autumn
 Autumn
 Autumn

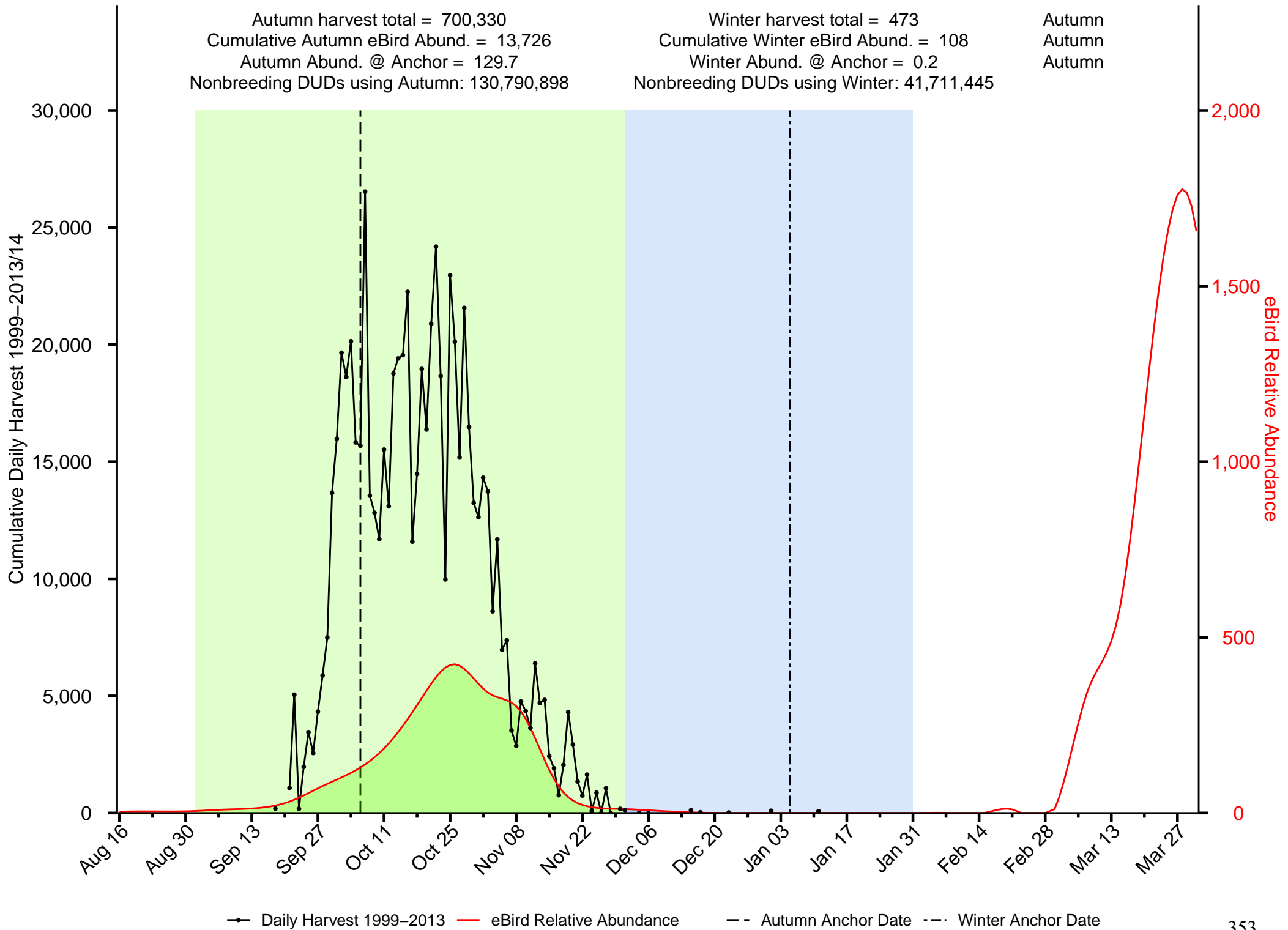

—●— Daily Harvest 1999-2013
 — eBird Relative Abundance
 - - Autumn Anchor Date
 - · - Winter Anchor Date

Summary of Ruddy Duckin the Prairie Pothole JV

Autumn harvest total = 52,279
 Cumulative Autumn eBird Abund. = 73,623
 Autumn Abund. @ Anchor = 1,817.5
 Nonbreeding DUDs using Autumn: 13,682,490

Winter harvest total = 1
 Cumulative Winter eBird Abund. = 57
 Winter Abund. @ Anchor = 0.3
 Nonbreeding DUDs using Winter: 585,803

Autumn
 Autumn
 Autumn

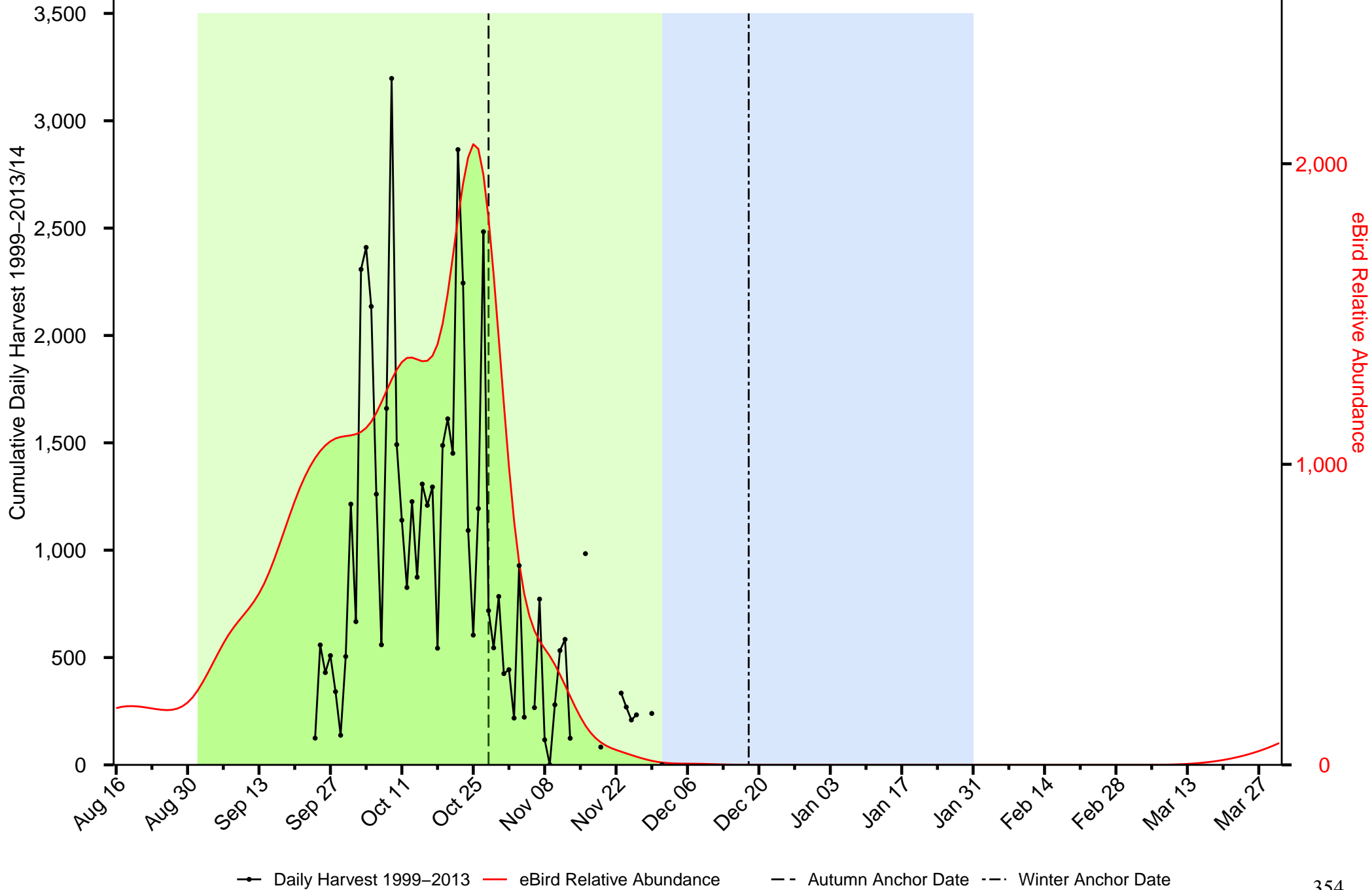

—●— Daily Harvest 1999-2013 — eBird Relative Abundance - - Autumn Anchor Date - · - Winter Anchor Date

Summary of Scaup in the Prairie Pothole JV

Autumn harvest total = 524,645
 Cumulative Autumn eBird Abund. = 68,391
 Autumn Abund. @ Anchor = 465.7
 Nonbreeding DUDs using Autumn: 319,960,130

Winter harvest total = 773
 Cumulative Winter eBird Abund. = 1,632
 Winter Abund. @ Anchor = 0.5
 Nonbreeding DUDs using Winter: 414,590,991

Autumn
 Autumn
 Autumn

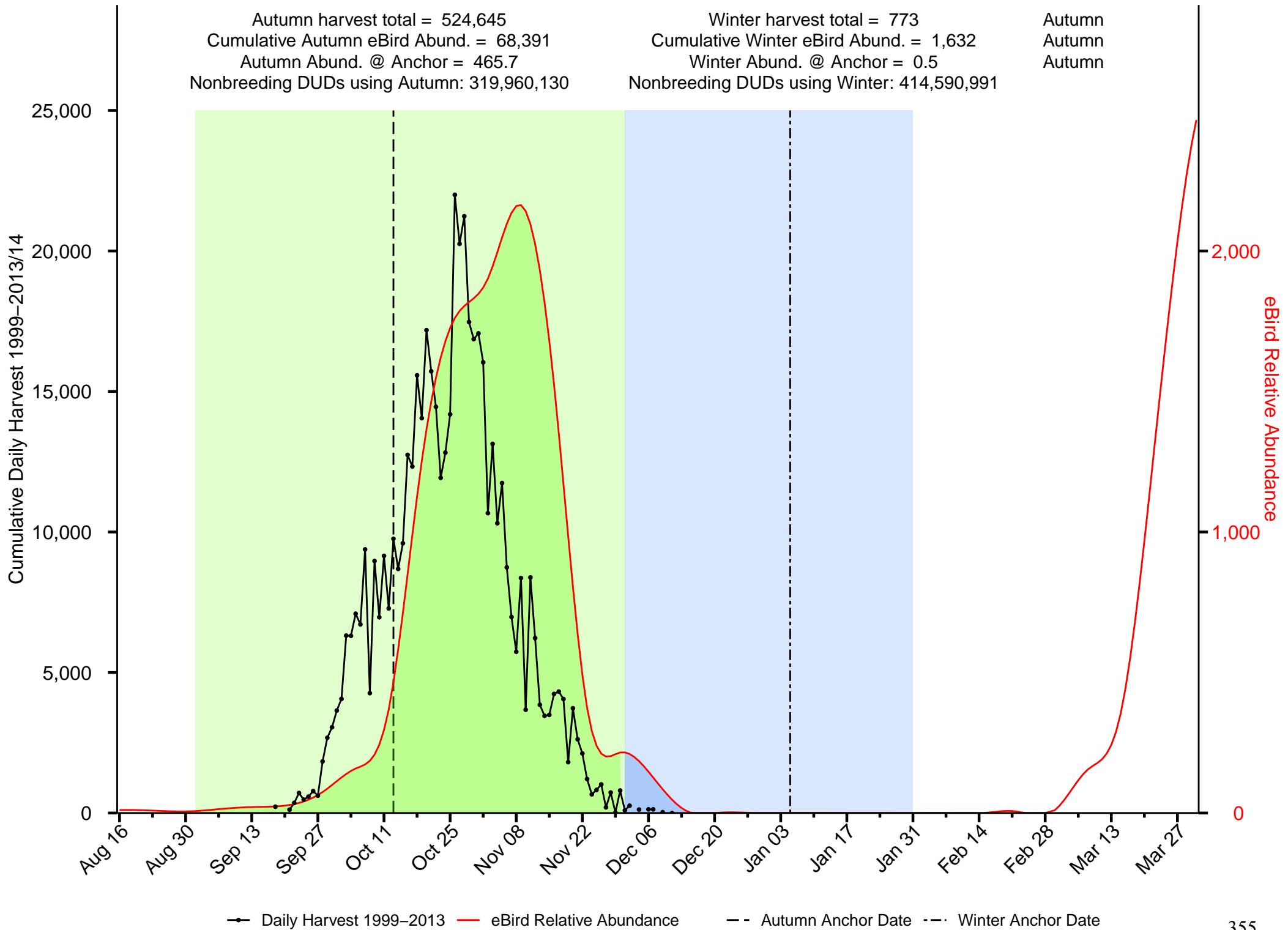

Summary of Scoter in the Prairie Pothole JV

Autumn harvest total = 4,777
 Cumulative Autumn eBird Abund. = 53
 Autumn Abund. @ Anchor = 1.8
 Nonbreeding DUDs using Autumn: 676,391

Winter harvest total = 0
 Cumulative Winter eBird Abund. = 0
 Winter Abund. @ Anchor = 0
 Nonbreeding DUDs using Winter: 0

Autumn
 Autumn
 Autumn

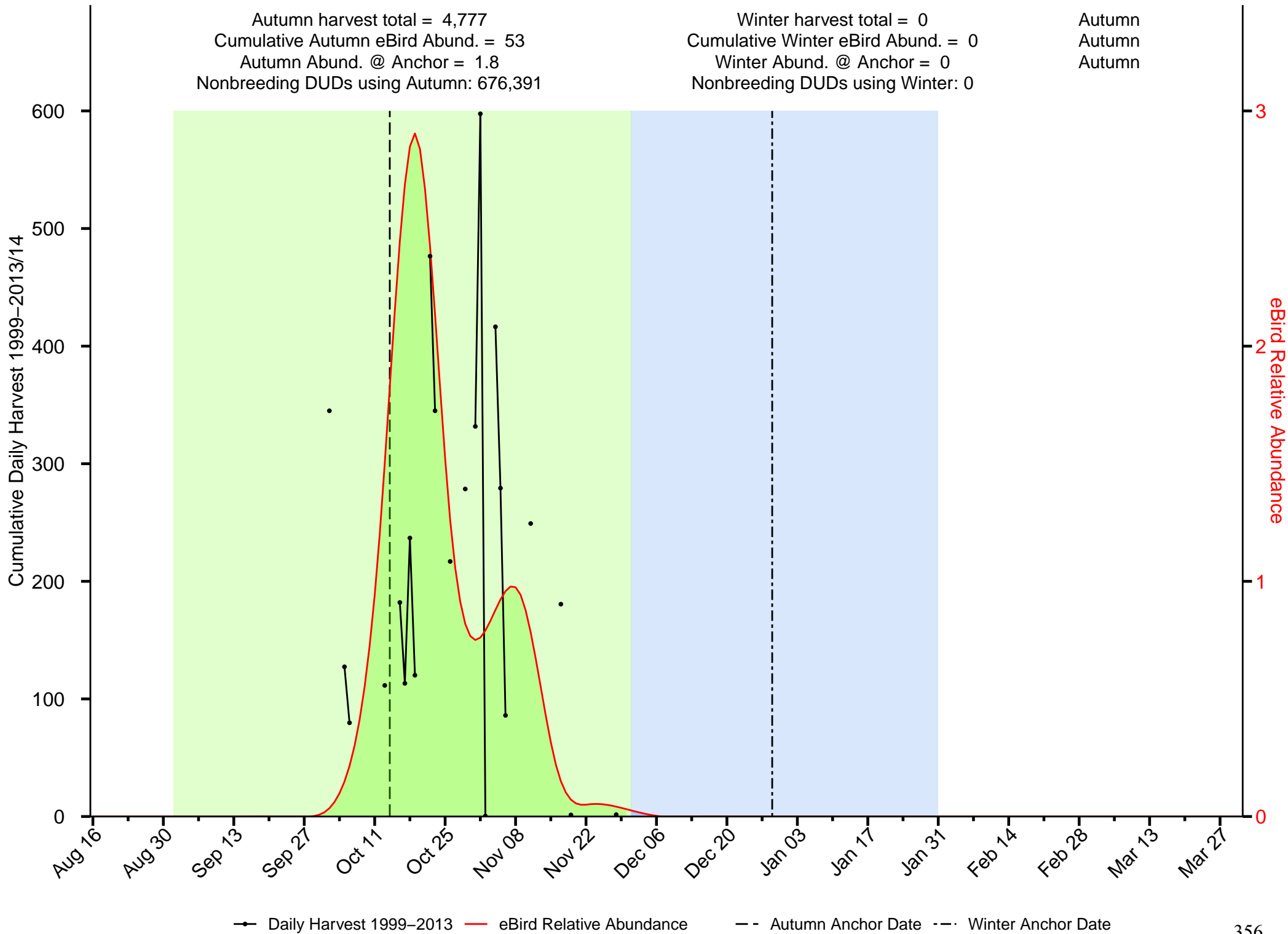

Summary of Wood Duck in the Prairie Pothole JV

Autumn harvest total = 1,268,148
 Cumulative Autumn eBird Abund. = 15,116
 Autumn Abund. @ Anchor = 249.3
 Nonbreeding DUDs using Autumn: 69,441,471

Winter harvest total = 313
 Cumulative Winter eBird Abund. = 0
 Winter Abund. @ Anchor = 0
 Nonbreeding DUDs using Winter: Inf

Autumn
 Autumn
 Autumn

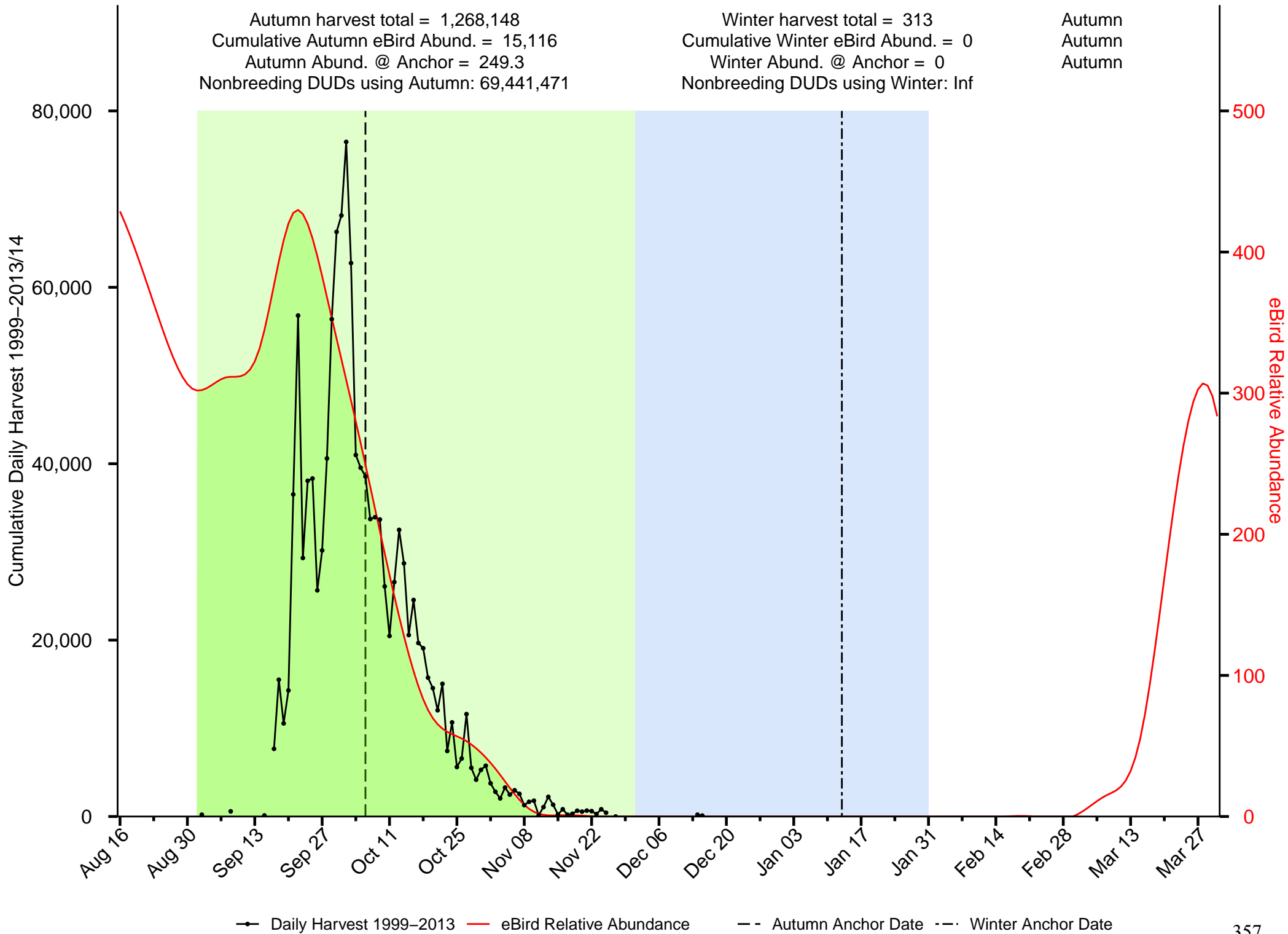

—●— Daily Harvest 1999-2013 — eBird Relative Abundance - - Autumn Anchor Date - - Winter Anchor Date

Summary of American Black Duck in the Rainwater Basin JV

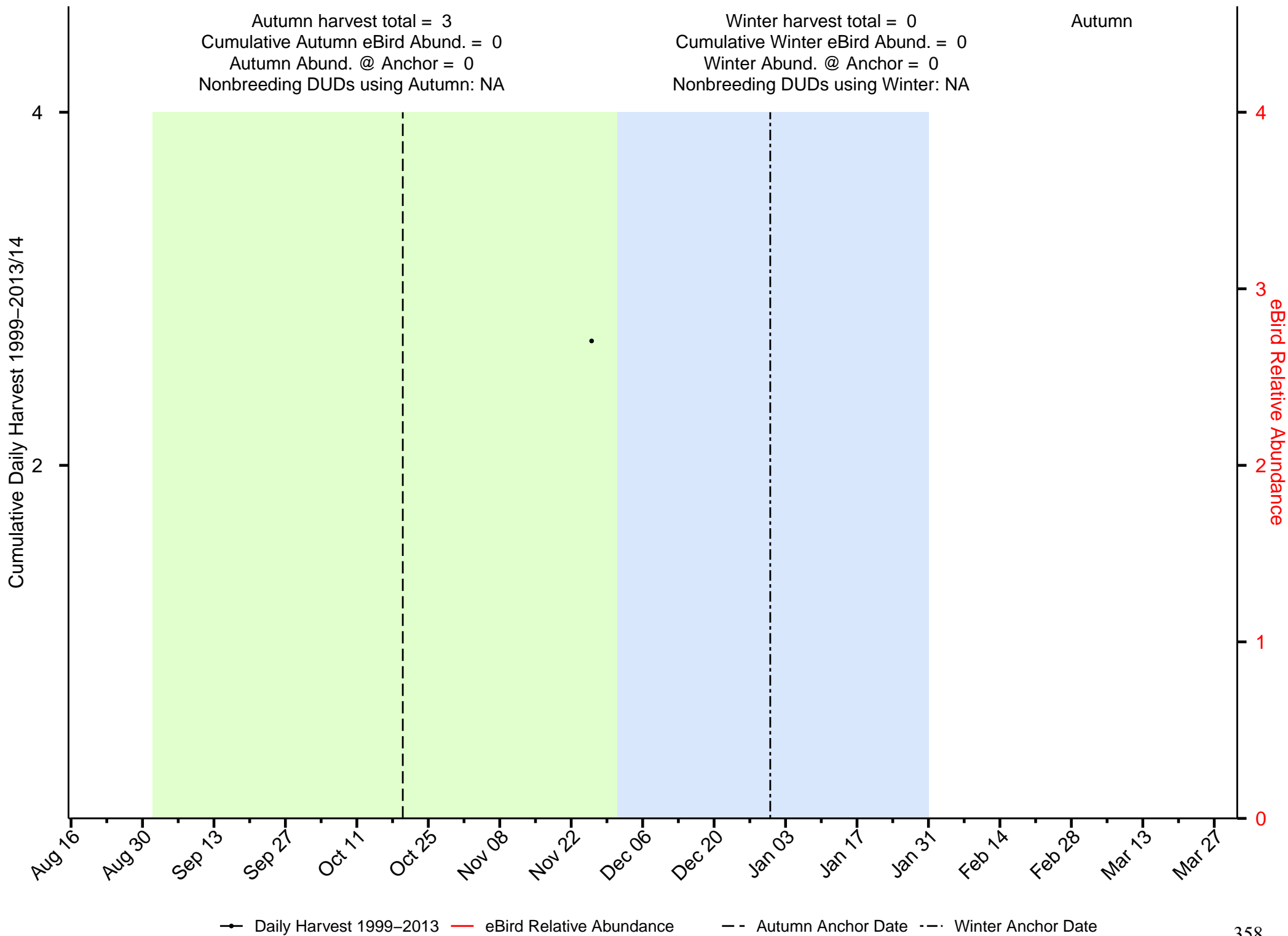

Summary of Green-winged Teal in the Rainwater Basin JV

Autumn harvest total = 239,288
 Cumulative Autumn eBird Abund. = 15,355
 Autumn Abund. @ Anchor = 121
 Nonbreeding DUDs using Autumn: 17,856,300

Winter harvest total = 13,893
 Cumulative Winter eBird Abund. = 328
 Winter Abund. @ Anchor = 1.9
 Nonbreeding DUDs using Winter: 56,238,361

Autumn
 Autumn
 Autumn

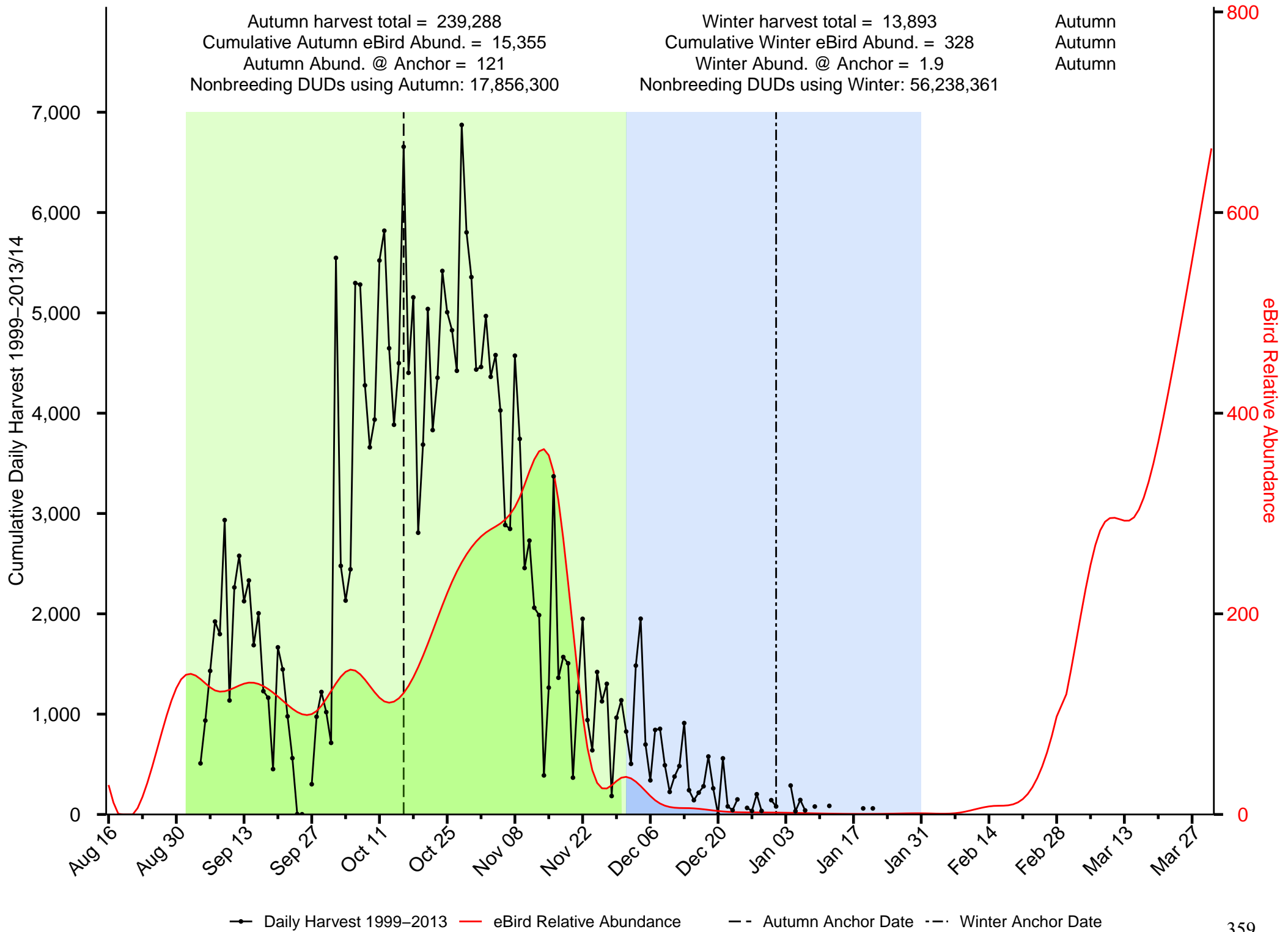

Summary of American Wigeon in the Rainwater Basin JV

Autumn harvest total = 81,728
 Cumulative Autumn eBird Abund. = 3,940
 Autumn Abund. @ Anchor = 71.2
 Nonbreeding DUDs using Autumn: 8,386,173

Winter harvest total = 11,622
 Cumulative Winter eBird Abund. = 125
 Winter Abund. @ Anchor = 2.3
 Nonbreeding DUDs using Winter: 26,470,109

Autumn
 Autumn
 Autumn

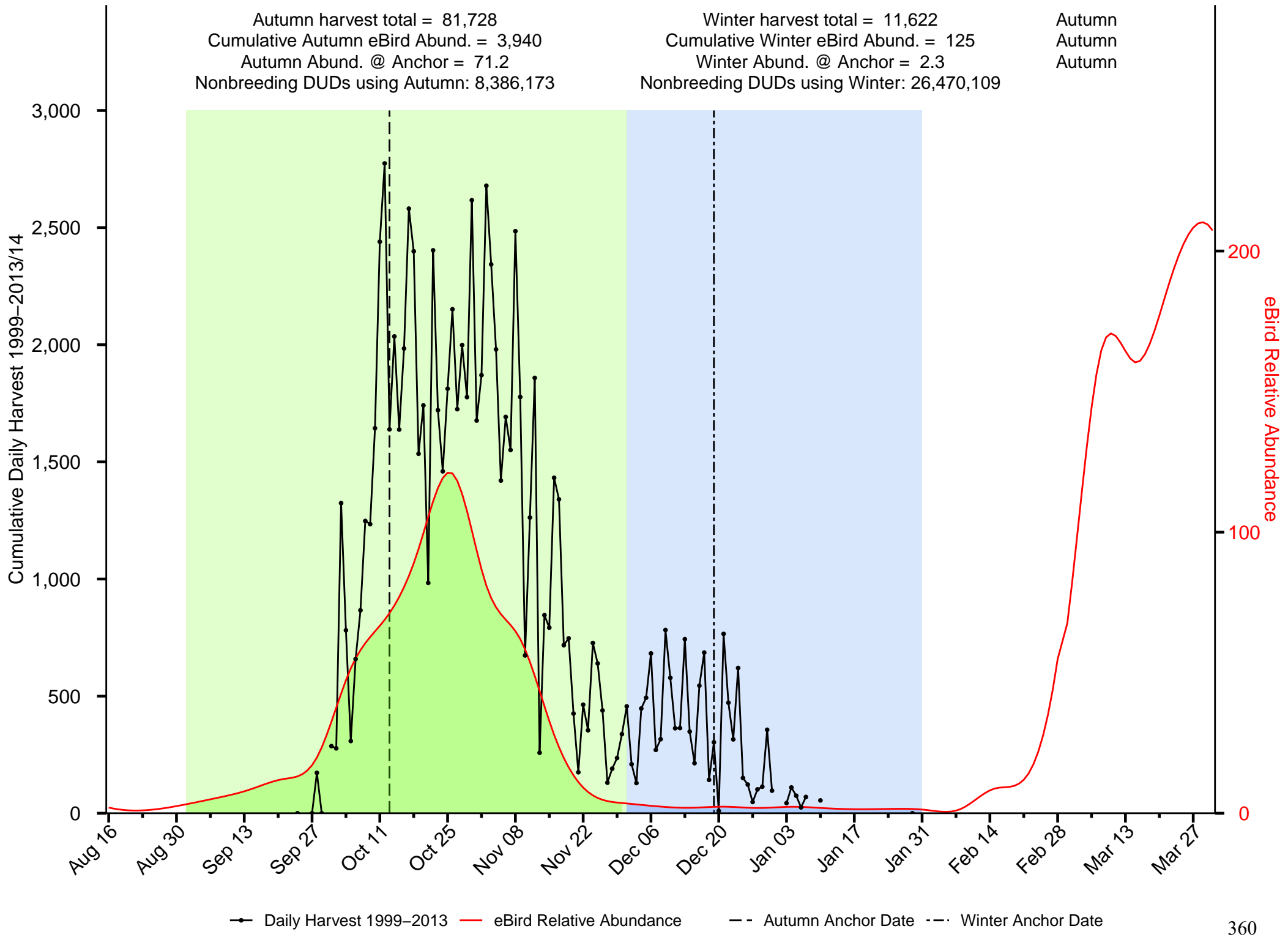

—●— Daily Harvest 1999-2013
 — eBird Relative Abundance
 - - Autumn Anchor Date
 - · - Winter Anchor Date

Summary of Bufflehead in the Rainwater Basin JV

Autumn harvest total = 4,187
 Cumulative Autumn eBird Abund. = 1,163
 Autumn Abund. @ Anchor = 19.2
 Nonbreeding DUDs using Autumn: 716,458

Winter harvest total = 334
 Cumulative Winter eBird Abund. = 66
 Winter Abund. @ Anchor = 0.9
 Nonbreeding DUDs using Winter: 1,305,059

Autumn
 Autumn
 Autumn

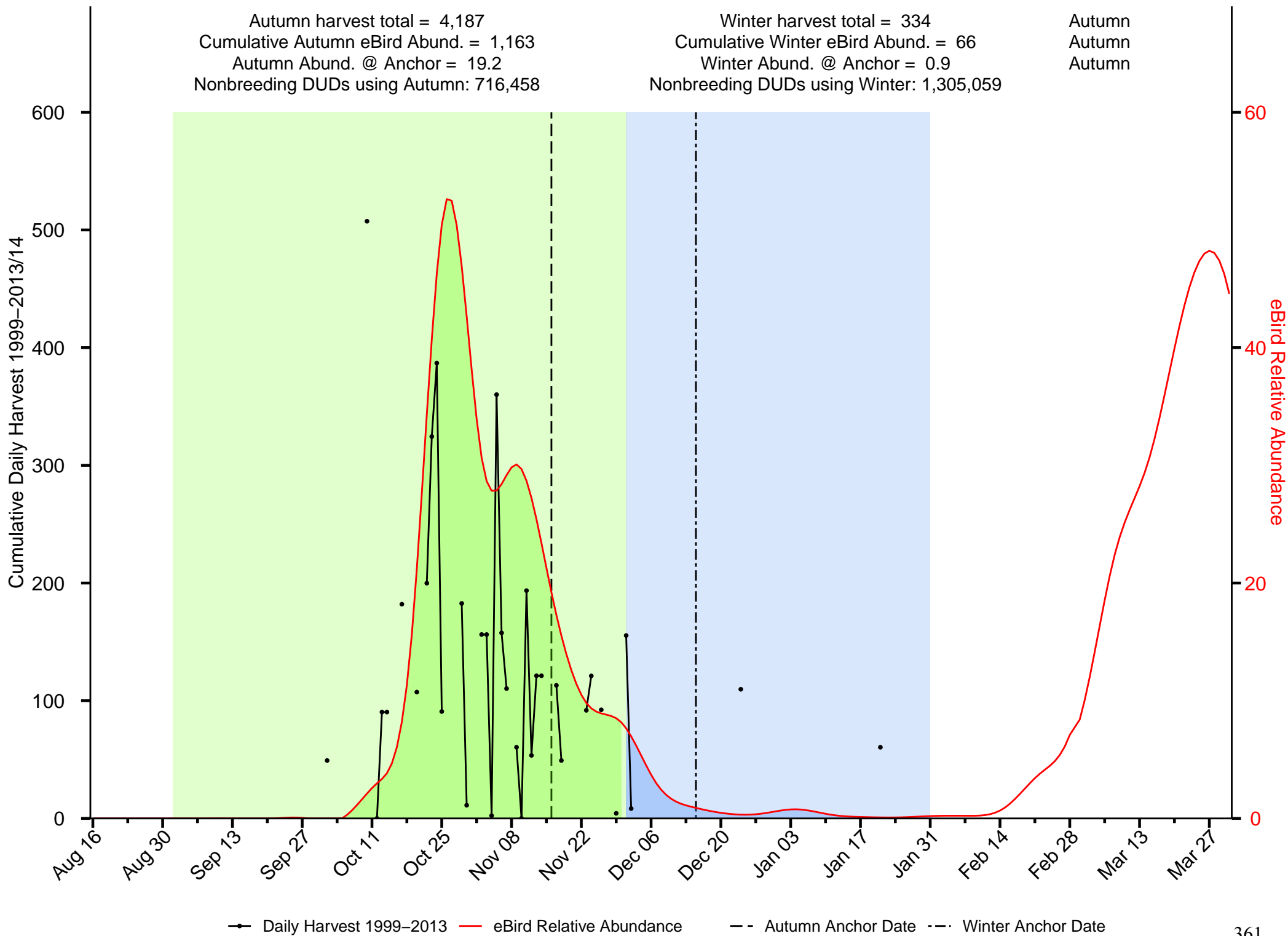

—●— Daily Harvest 1999–2013
 — eBird Relative Abundance
 - - Autumn Anchor Date
 - · - Winter Anchor Date

Summary of Blue-winged Teal in the Rainwater Basin JV

Autumn harvest total = 236,952
 Cumulative Autumn eBird Abund. = 14,888
 Autumn Abund. @ Anchor = 496.4
 Nonbreeding DUDs using Autumn: 1,810,708

Winter harvest total = 163
 Cumulative Winter eBird Abund. = 0
 Winter Abund. @ Anchor = 0
 Nonbreeding DUDs using Winter: Inf

Autumn
 Autumn
 Autumn

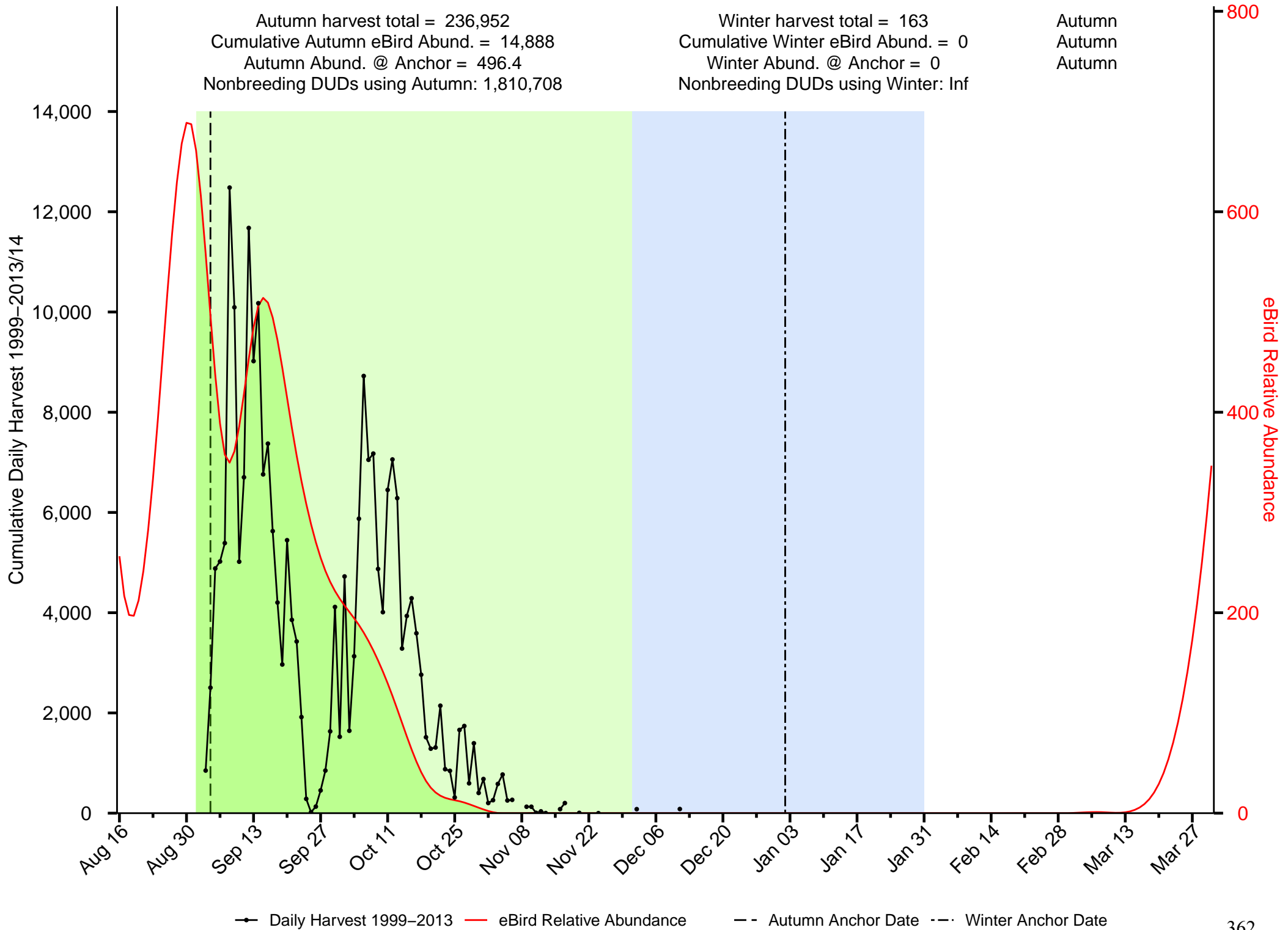

—●— Daily Harvest 1999-2013 — eBird Relative Abundance - - Autumn Anchor Date - · - Winter Anchor Date

Summary of Canvasback in the Rainwater Basin JV

Autumn harvest total = 3,815
 Cumulative Autumn eBird Abund. = 567
 Autumn Abund. @ Anchor = 22.4
 Nonbreeding DUDs using Autumn: 569,664

Winter harvest total = 285
 Cumulative Winter eBird Abund. = 24
 Winter Abund. @ Anchor = 0.1
 Nonbreeding DUDs using Winter: 9,586,985

Autumn
 Autumn
 Autumn

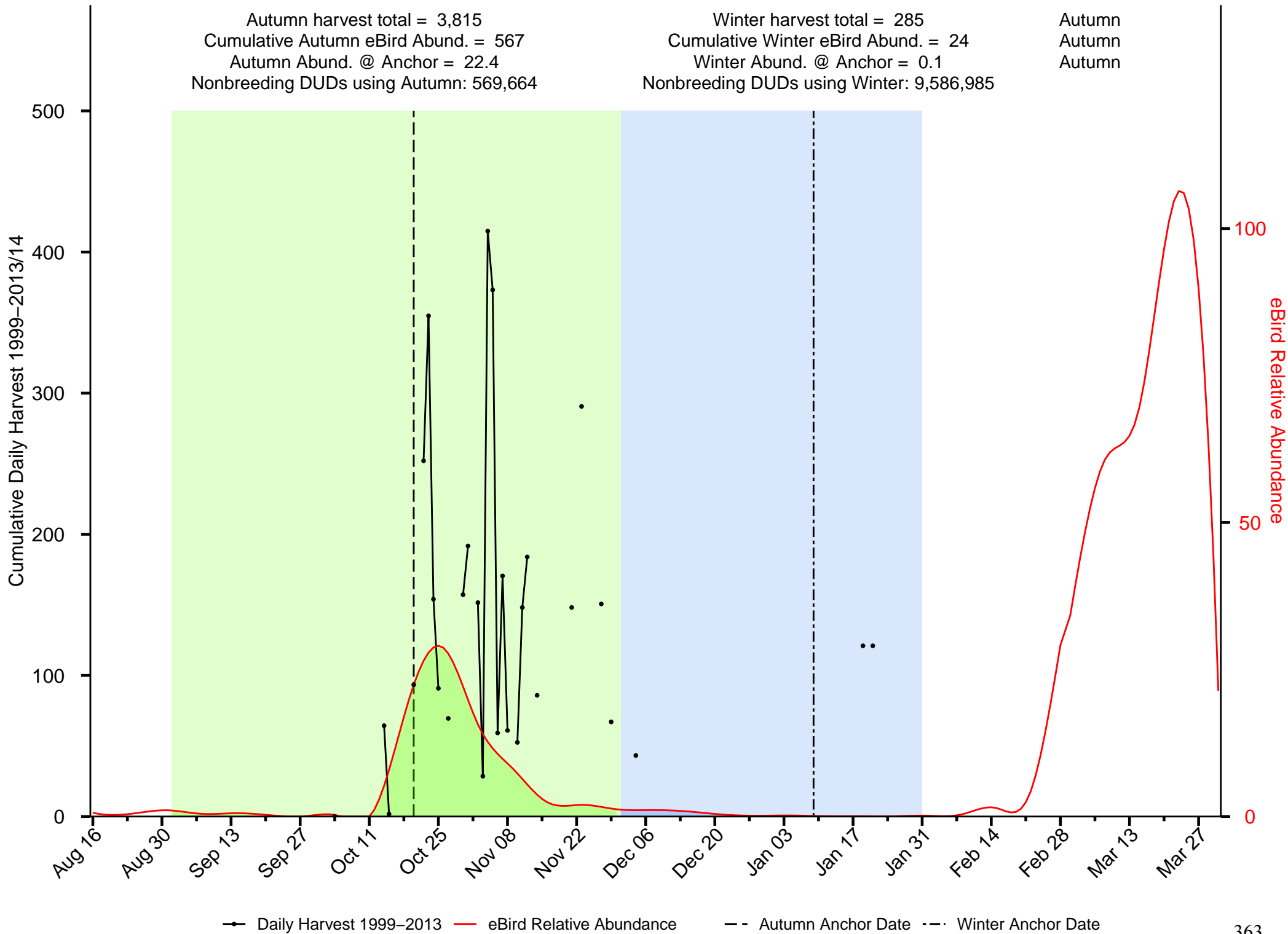

Summary of Cinnamon Teal in the Rainwater Basin JV

Autumn harvest total = 286
 Cumulative Autumn eBird Abund. = 3
 Autumn Abund. @ Anchor = 0
 Nonbreeding DUDs using Autumn: Inf

Winter harvest total = 0
 Cumulative Winter eBird Abund. = 0
 Winter Abund. @ Anchor = 0
 Nonbreeding DUDs using Winter: 0

Autumn
 Autumn
 Winter

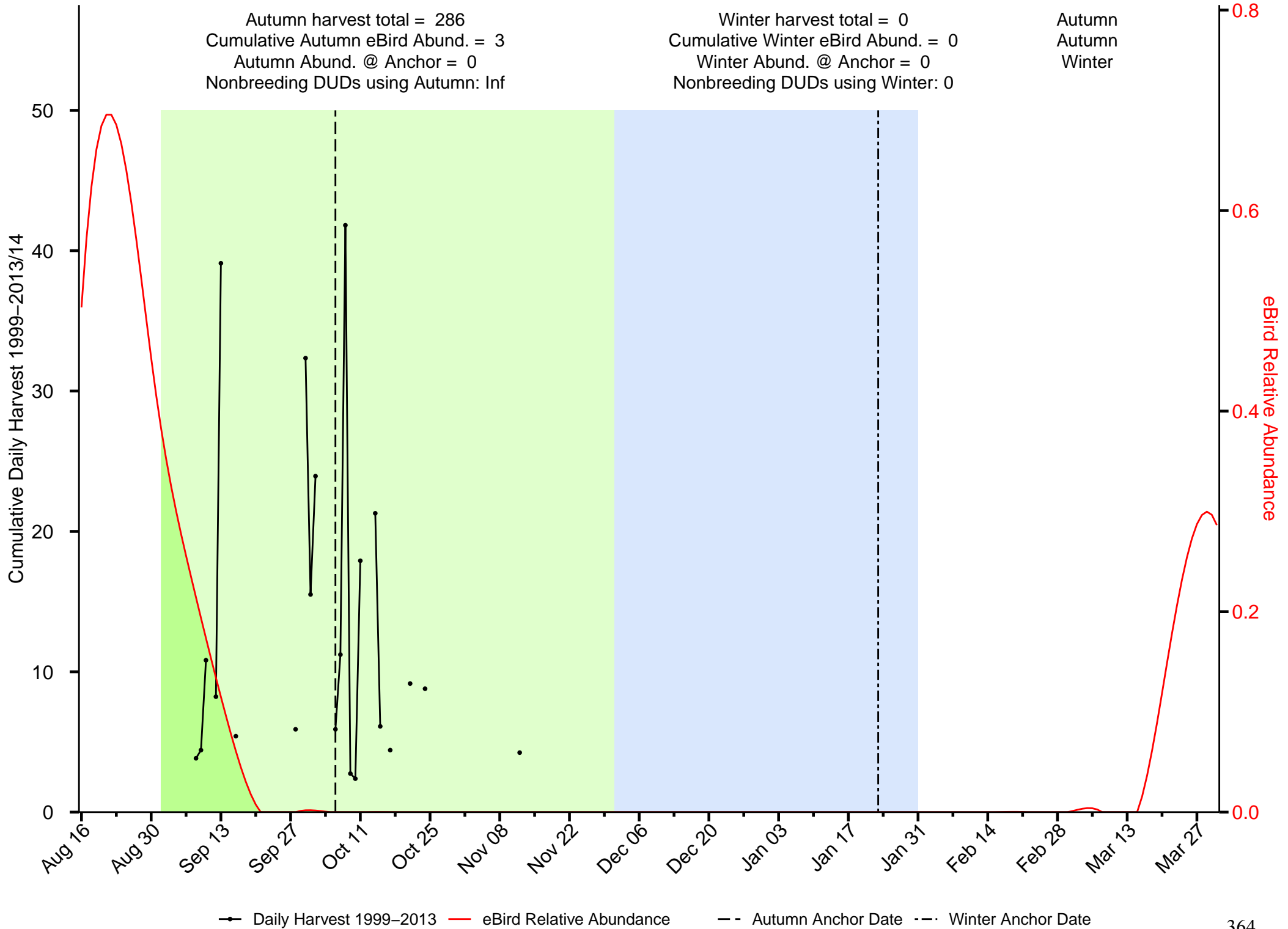

● Daily Harvest 1999-2013 — eBird Relative Abundance - - Autumn Anchor Date - - Winter Anchor Date

Summary of Common Goldeneye in the Rainwater Basin JV

Autumn harvest total = 2,116
 Cumulative Autumn eBird Abund. = 429
 Autumn Abund. @ Anchor = 0.5
 Nonbreeding DUDs using Autumn: 42,218,433

Winter harvest total = 4,110
 Cumulative Winter eBird Abund. = 1,543
 Winter Abund. @ Anchor = 29.7
 Nonbreeding DUDs using Winter: 980,429

Winter
 Winter
 Winter

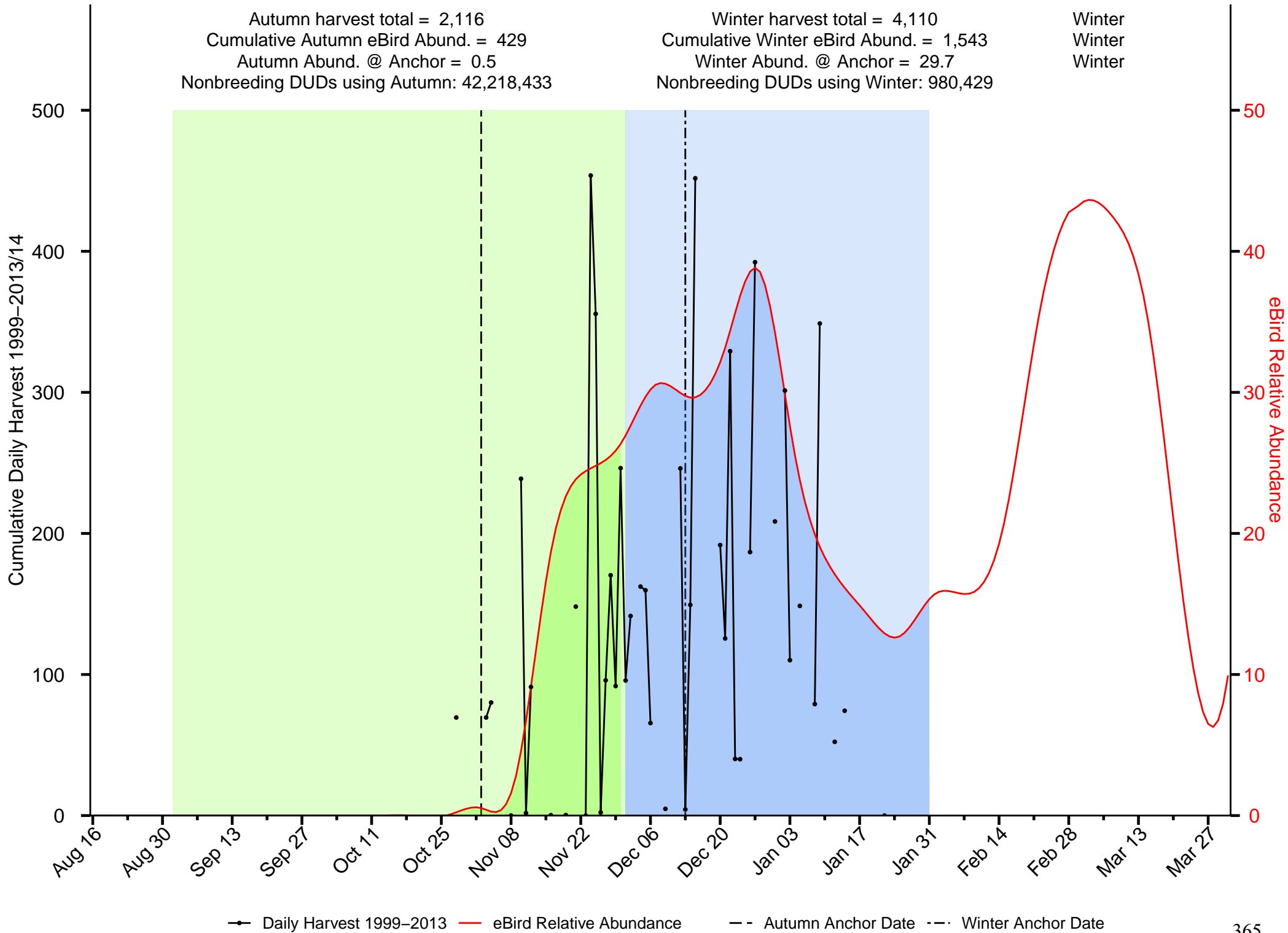

●— Daily Harvest 1999-2013
 — eBird Relative Abundance
 - - Autumn Anchor Date
 - · - Winter Anchor Date

Summary of Gadwall in the Rainwater Basin JV

Autumn harvest total = 120,039
 Cumulative Autumn eBird Abund. = 6,877
 Autumn Abund. @ Anchor = 218.8
 Nonbreeding DUDs using Autumn: 2,688,651

Winter harvest total = 11,092
 Cumulative Winter eBird Abund. = 38
 Winter Abund. @ Anchor = 0.5
 Nonbreeding DUDs using Winter: 79,835,719

Autumn
 Autumn
 Autumn

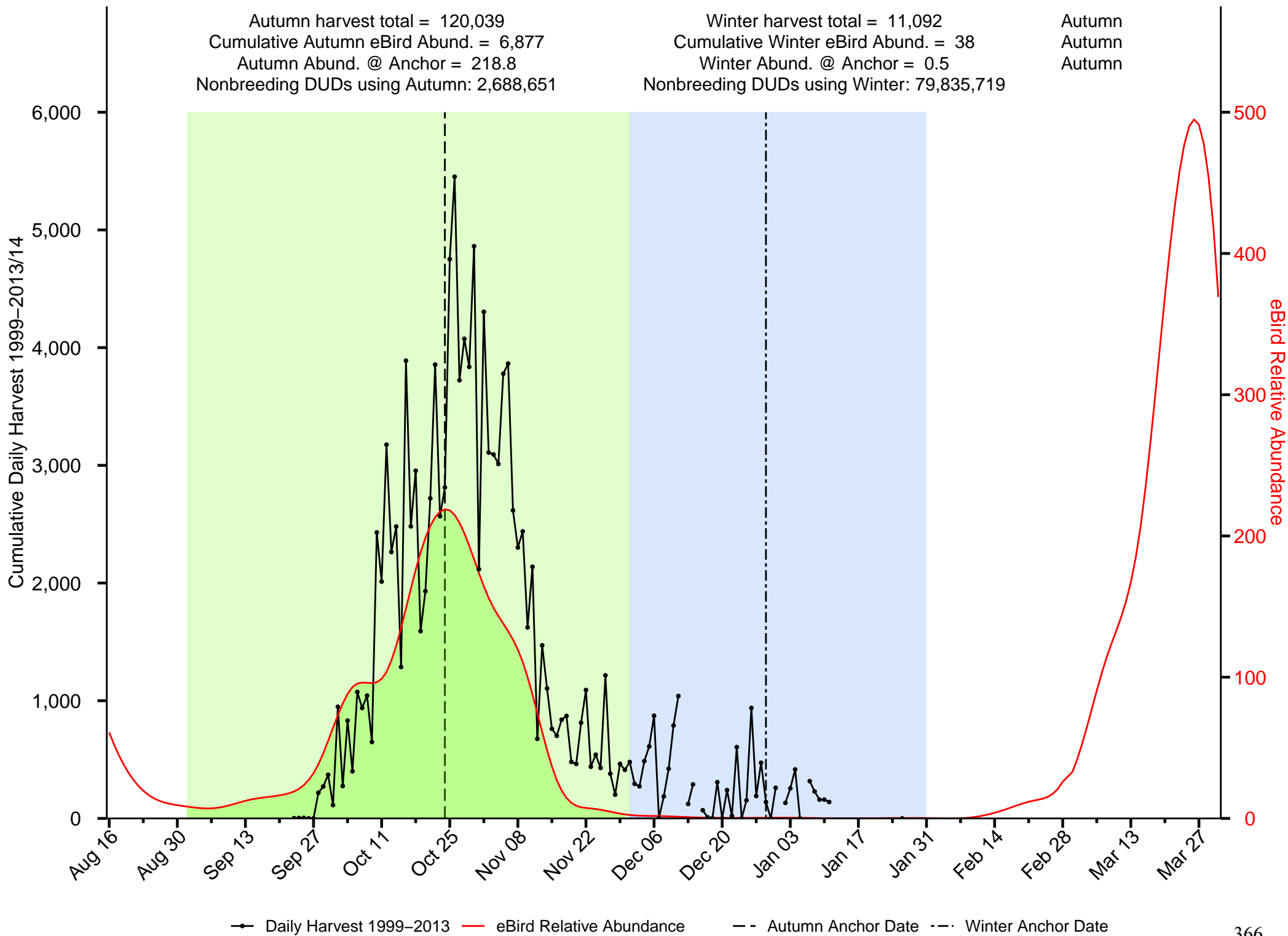

Summary of Hooded Merganser in the Rainwater Basin JV

Autumn harvest total = 2,258
 Cumulative Autumn eBird Abund. = 248
 Autumn Abund. @ Anchor = 0
 Nonbreeding DUDs using Autumn: Inf

Winter harvest total = 387
 Cumulative Winter eBird Abund. = 32
 Winter Abund. @ Anchor = 0.5
 Nonbreeding DUDs using Winter: 599,141

Autumn
 Autumn
 Winter

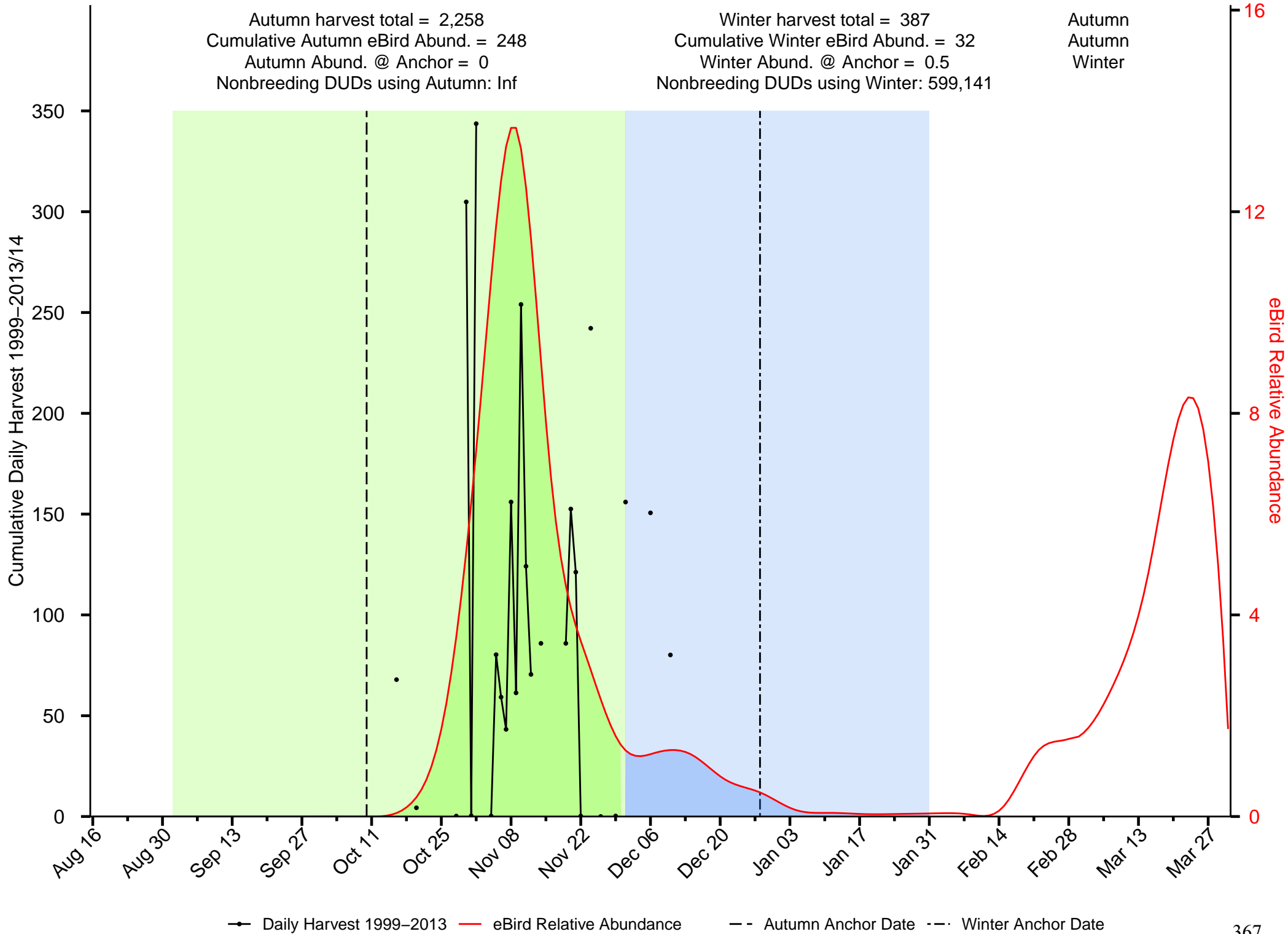

Summary of Long-tailed Duck in the Rainwater Basin JV

Autumn harvest total = 0
 Cumulative Autumn eBird Abund. = 0
 Autumn Abund. @ Anchor = 0
 Nonbreeding DUDs using Autumn: NA

Winter harvest total = 66
 Cumulative Winter eBird Abund. = 0
 Winter Abund. @ Anchor = 0
 Nonbreeding DUDs using Winter: 859,940

Winter
 Autumn
 Winter

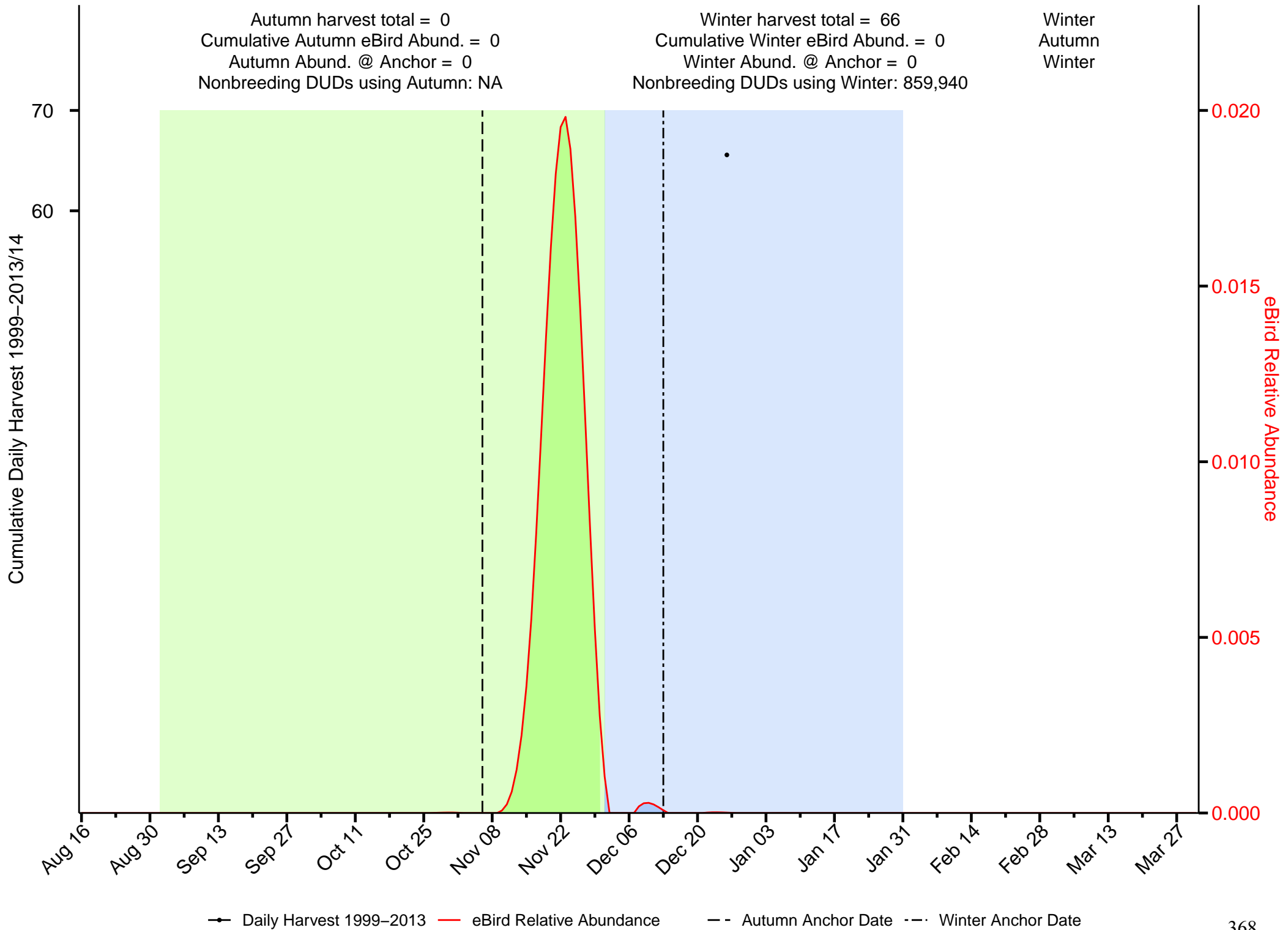

—●— Daily Harvest 1999–2013 — eBird Relative Abundance - - Autumn Anchor Date - - Winter Anchor Date

Summary of Mallard in the Rainwater Basin JV

Autumn harvest total = 543,961
 Cumulative Autumn eBird Abund. = 66,406
 Autumn Abund. @ Anchor = 498.6
 Nonbreeding DUDs using Autumn: 107,147,754

Winter harvest total = 356,542
 Cumulative Winter eBird Abund. = 106,768
 Winter Abund. @ Anchor = 2,384.3
 Nonbreeding DUDs using Winter: 13,865,769

Autumn
 Winter
 Winter

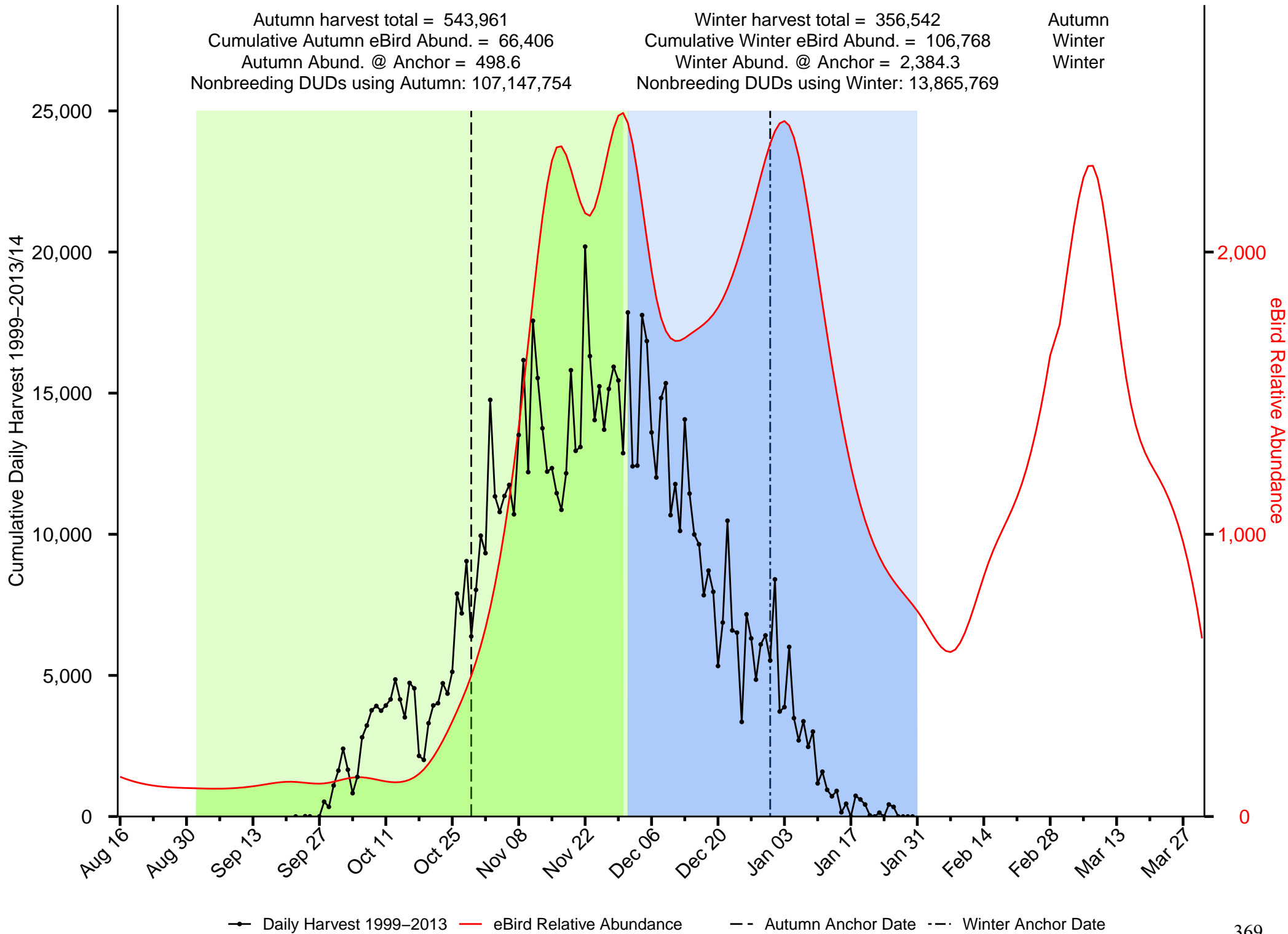

Summary of Merganser in the Rainwater Basin JV

Autumn harvest total = 516
 Cumulative Autumn eBird Abund. = 1,290
 Autumn Abund. @ Anchor = 27.8
 Nonbreeding DUDs using Autumn: 1,136,645

Winter harvest total = 387
 Cumulative Winter eBird Abund. = 4,457
 Winter Abund. @ Anchor = 76.7
 Nonbreeding DUDs using Winter: 285,223

Autumn
 Winter
 Winter

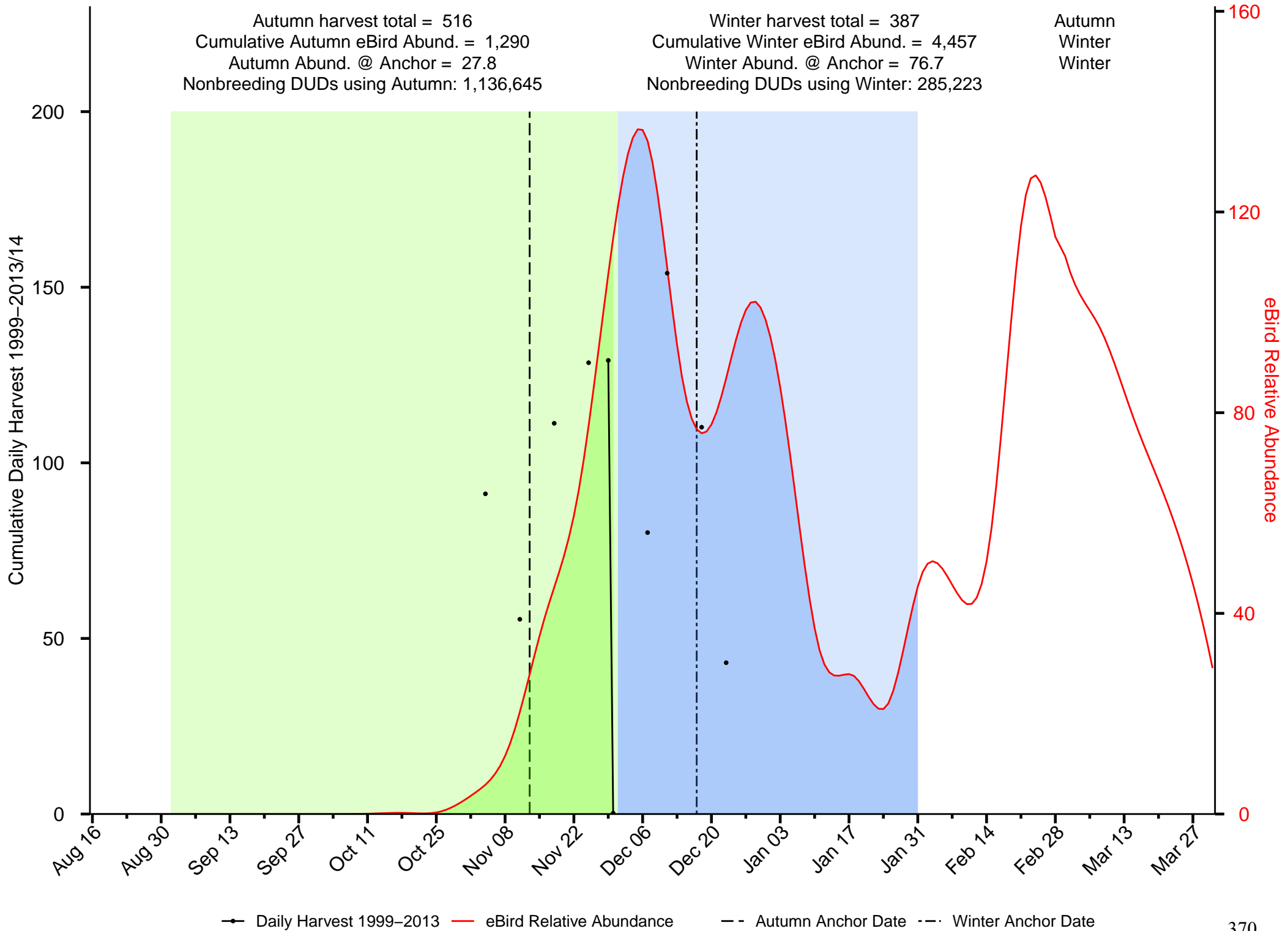

Summary of Northern Pintail in the Rainwater Basin JV

Autumn harvest total = 43,302
 Cumulative Autumn eBird Abund. = 1,318
 Autumn Abund. @ Anchor = 28.1
 Nonbreeding DUDs using Autumn: 83,439,370

Winter harvest total = 1,246
 Cumulative Winter eBird Abund. = 71
 Winter Abund. @ Anchor = 0.9
 Nonbreeding DUDs using Winter: 58,956,949

Autumn
 Autumn
 Autumn

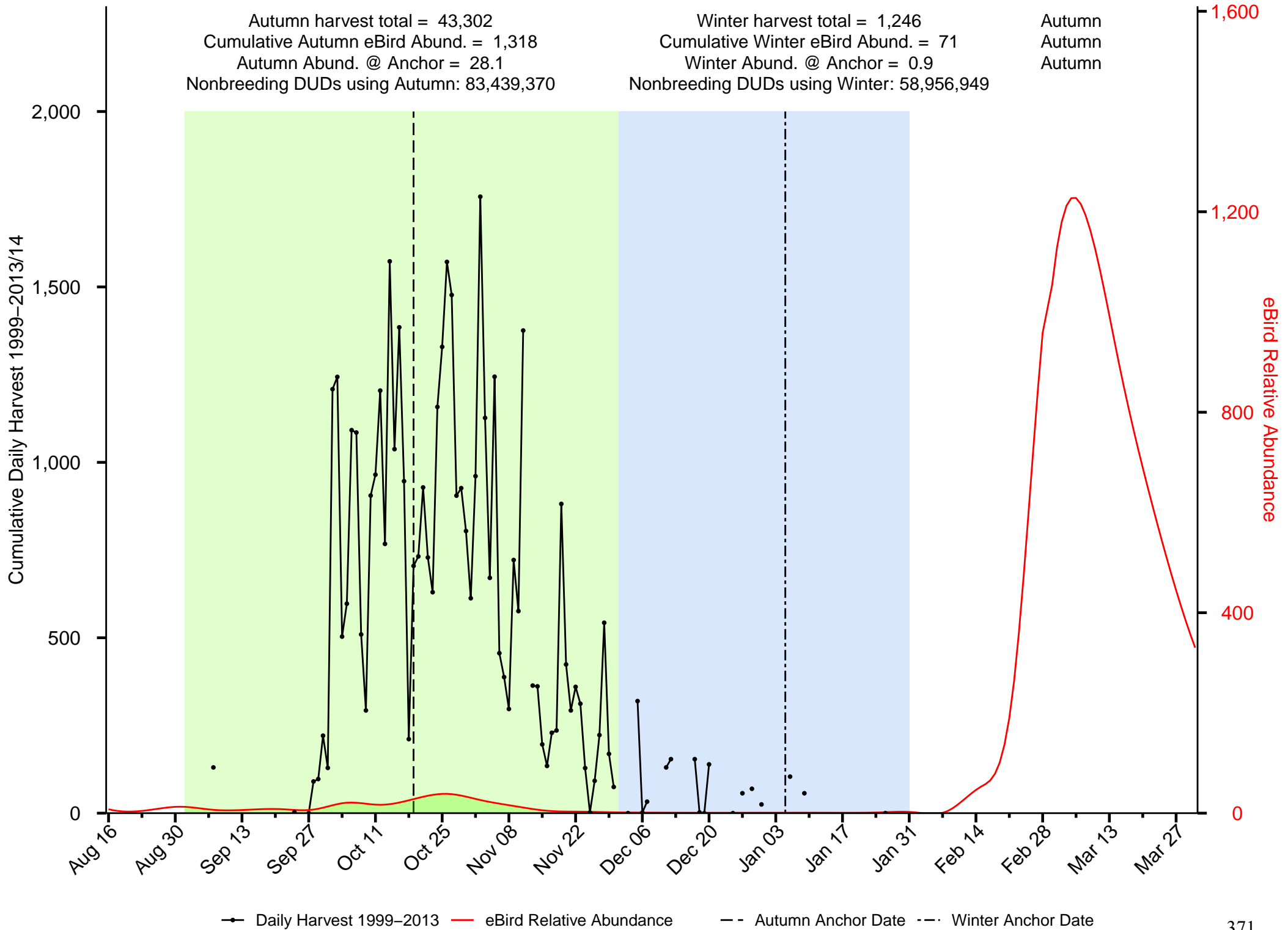

—●— Daily Harvest 1999-2013 — eBird Relative Abundance - - Autumn Anchor Date - · - Winter Anchor Date

Summary of Northern Shoveler in the Rainwater Basin JV

Autumn harvest total = 44,533
 Cumulative Autumn eBird Abund. = 5,088
 Autumn Abund. @ Anchor = 74.8
 Nonbreeding DUDs using Autumn: 5,000,313

Winter harvest total = 2,208
 Cumulative Winter eBird Abund. = 25
 Winter Abund. @ Anchor = 0.2
 Nonbreeding DUDs using Winter: 58,280,591

Autumn
 Autumn
 Autumn

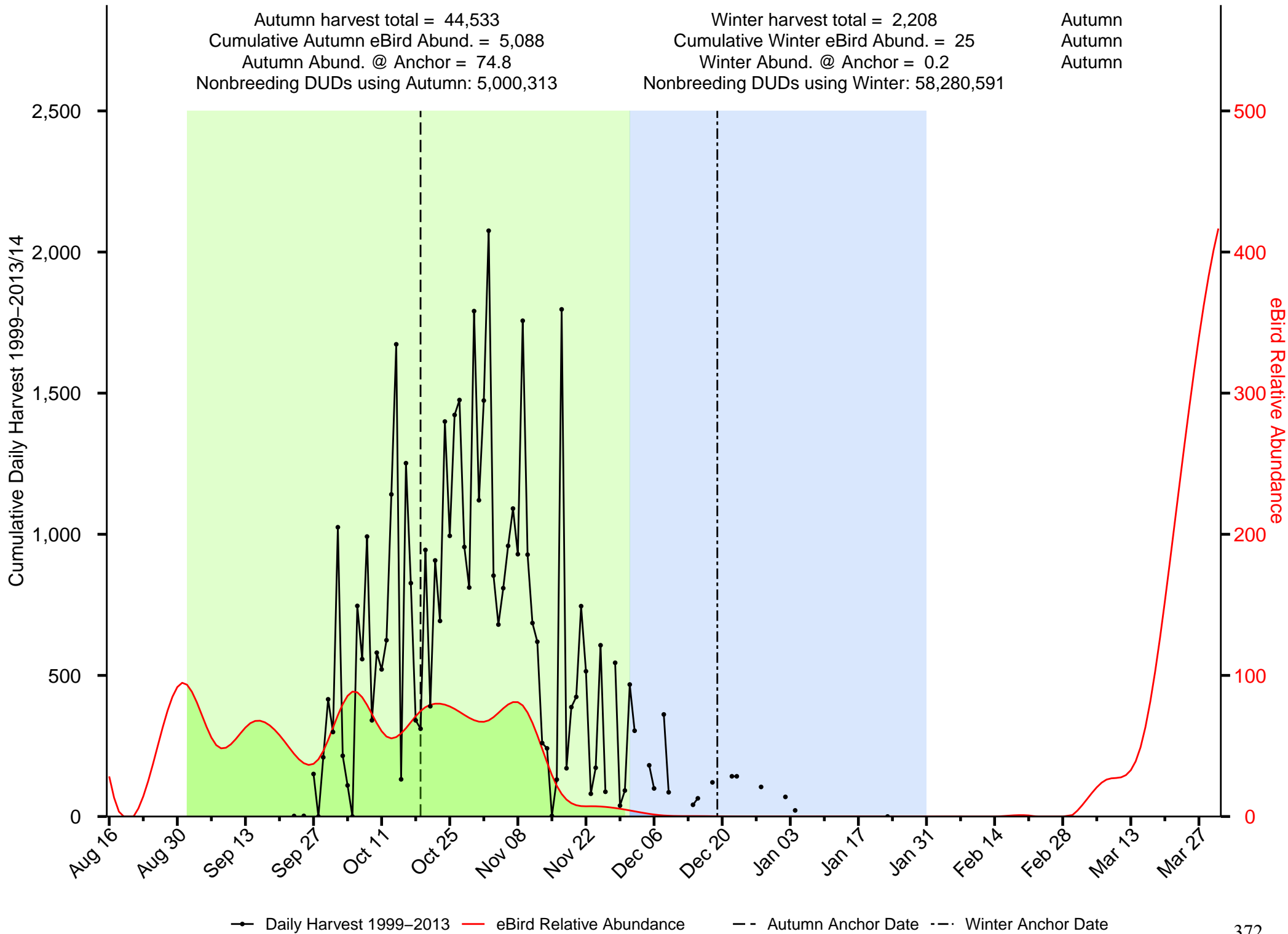

Summary of Redhead in the Rainwater Basin JV

Autumn harvest total = 22,516
 Cumulative Autumn eBird Abund. = 3,029
 Autumn Abund. @ Anchor = 42.9
 Nonbreeding DUDs using Autumn: 4,709,873

Winter harvest total = 1,116
 Cumulative Winter eBird Abund. = 10
 Winter Abund. @ Anchor = 0.1
 Nonbreeding DUDs using Winter: 149,834,074

Autumn
 Autumn
 Autumn

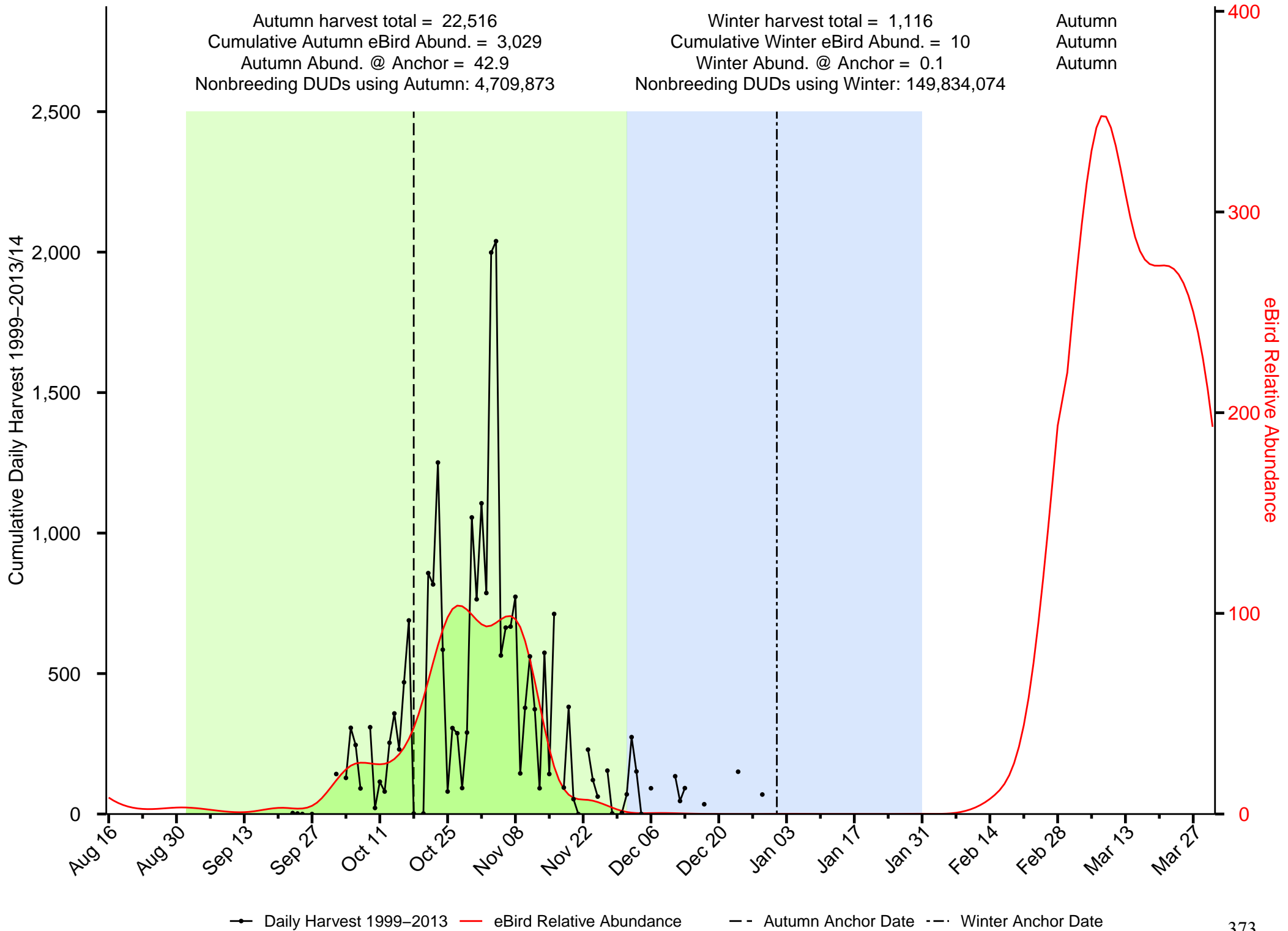

—●— Daily Harvest 1999–2013
 — eBird Relative Abundance
 - - Autumn Anchor Date
 - - · - Winter Anchor Date

Summary of Ring-necked Duck in the Rainwater Basin JV

Autumn harvest total = 14,665
 Cumulative Autumn eBird Abund. = 1,442
 Autumn Abund. @ Anchor = 3.4
 Nonbreeding DUDs using Autumn: 17,670,452

Winter harvest total = 279
 Cumulative Winter eBird Abund. = 38
 Winter Abund. @ Anchor = 0.5
 Nonbreeding DUDs using Winter: 2,089,410

Autumn
 Autumn
 Autumn

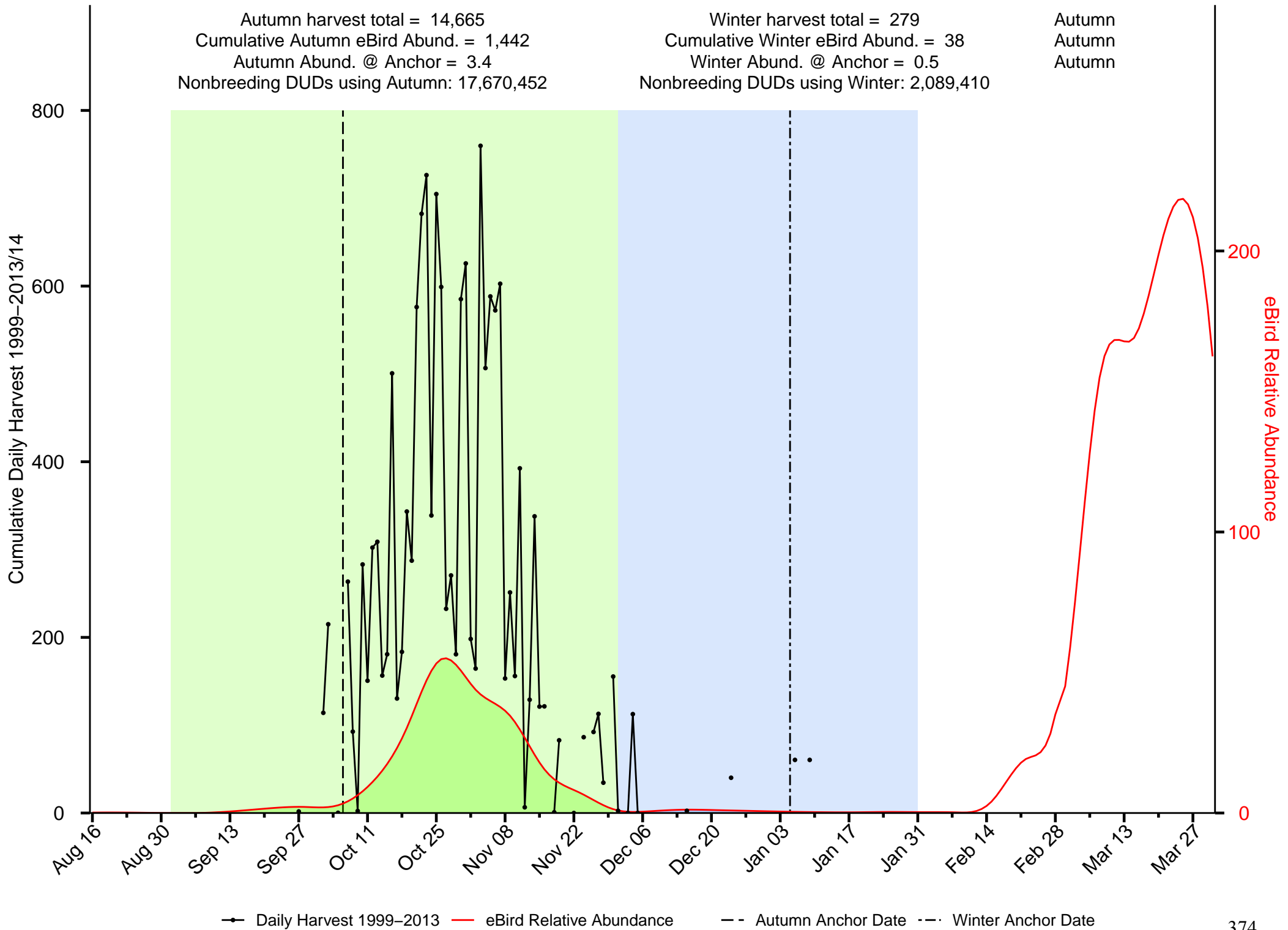

—●— Daily Harvest 1999-2013
 — eBird Relative Abundance
 - - Autumn Anchor Date
 - · - Winter Anchor Date

Summary of Ruddy Duck in the Rainwater Basin JV

Autumn harvest total = 1,046
 Cumulative Autumn eBird Abund. = 2,206
 Autumn Abund. @ Anchor = 58.5
 Nonbreeding DUDs using Autumn: 283,271

Winter harvest total = 155
 Cumulative Winter eBird Abund. = 1
 Winter Abund. @ Anchor = 0
 Nonbreeding DUDs using Winter: 180,154,307

Autumn
 Autumn
 Autumn

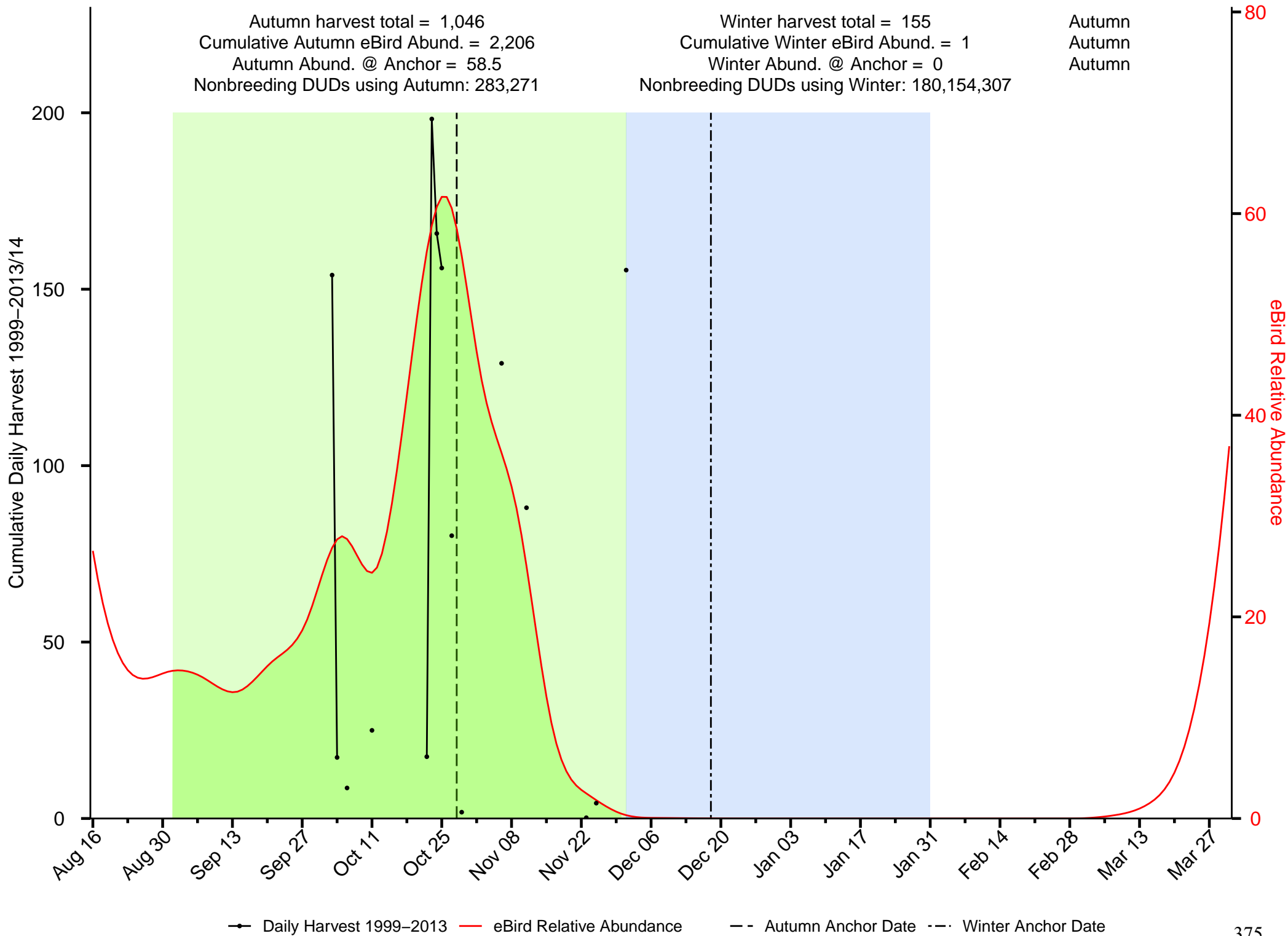

—●— Daily Harvest 1999-2013
 — eBird Relative Abundance
 - - Autumn Anchor Date
 - · - Winter Anchor Date

Summary of Scaup in the Rainwater Basin JV

Autumn harvest total = 9,403
 Cumulative Autumn eBird Abund. = 1,276
 Autumn Abund. @ Anchor = 0.9
 Nonbreeding DUDs using Autumn: 182,586,563

Winter harvest total = 343
 Cumulative Winter eBird Abund. = 66
 Winter Abund. @ Anchor = 0.9
 Nonbreeding DUDs using Winter: 5,648,167

Autumn
 Autumn
 Autumn

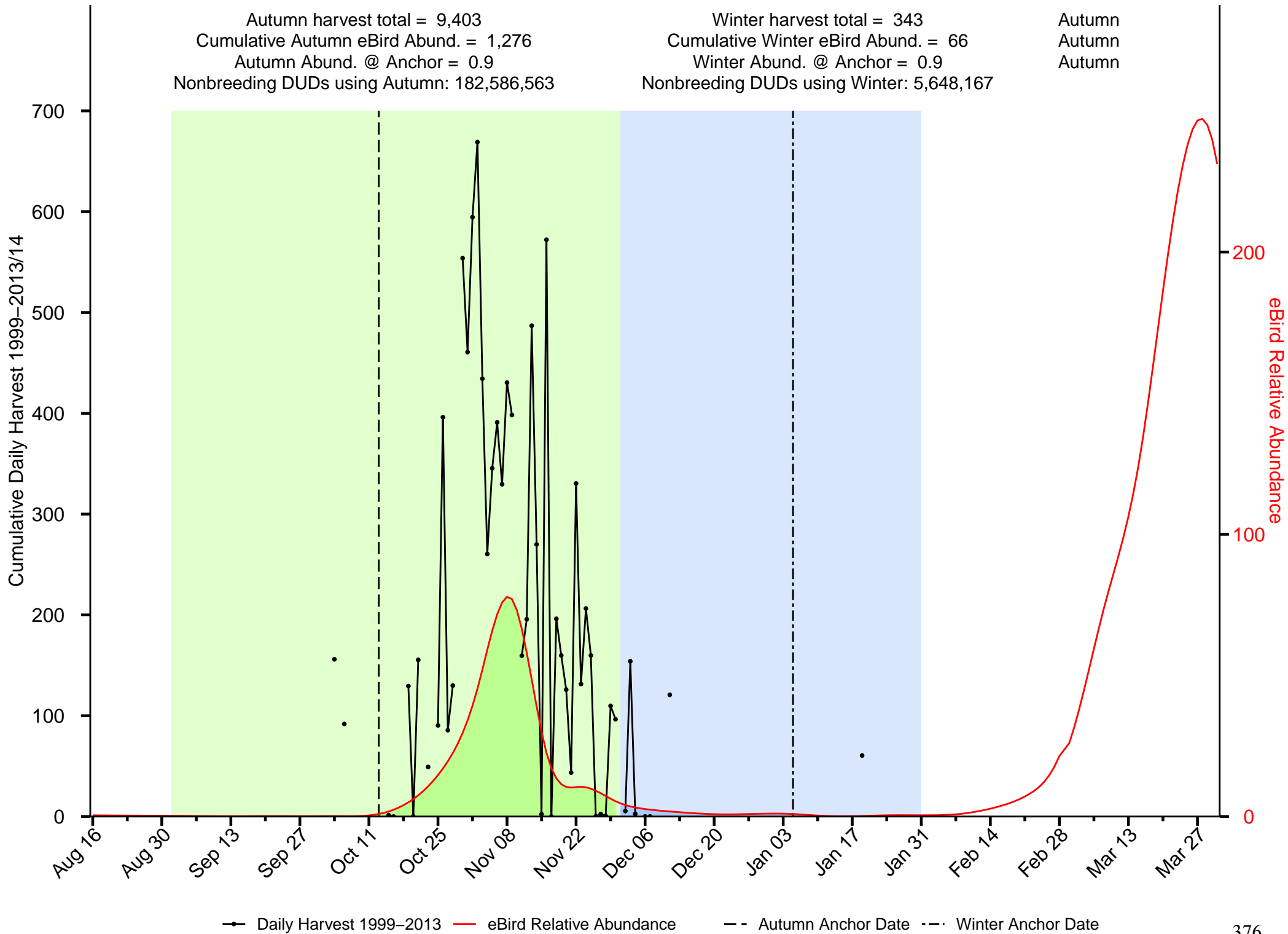

Summary of Scoter in the Rainwater Basin JV

Autumn harvest total = 254
 Cumulative Autumn eBird Abund. = 1
 Autumn Abund. @ Anchor = 0
 Nonbreeding DUDs using Autumn: Inf

Winter harvest total = 0
 Cumulative Winter eBird Abund. = 0
 Winter Abund. @ Anchor = 0
 Nonbreeding DUDs using Winter: 0

Autumn
 Autumn
 Winter

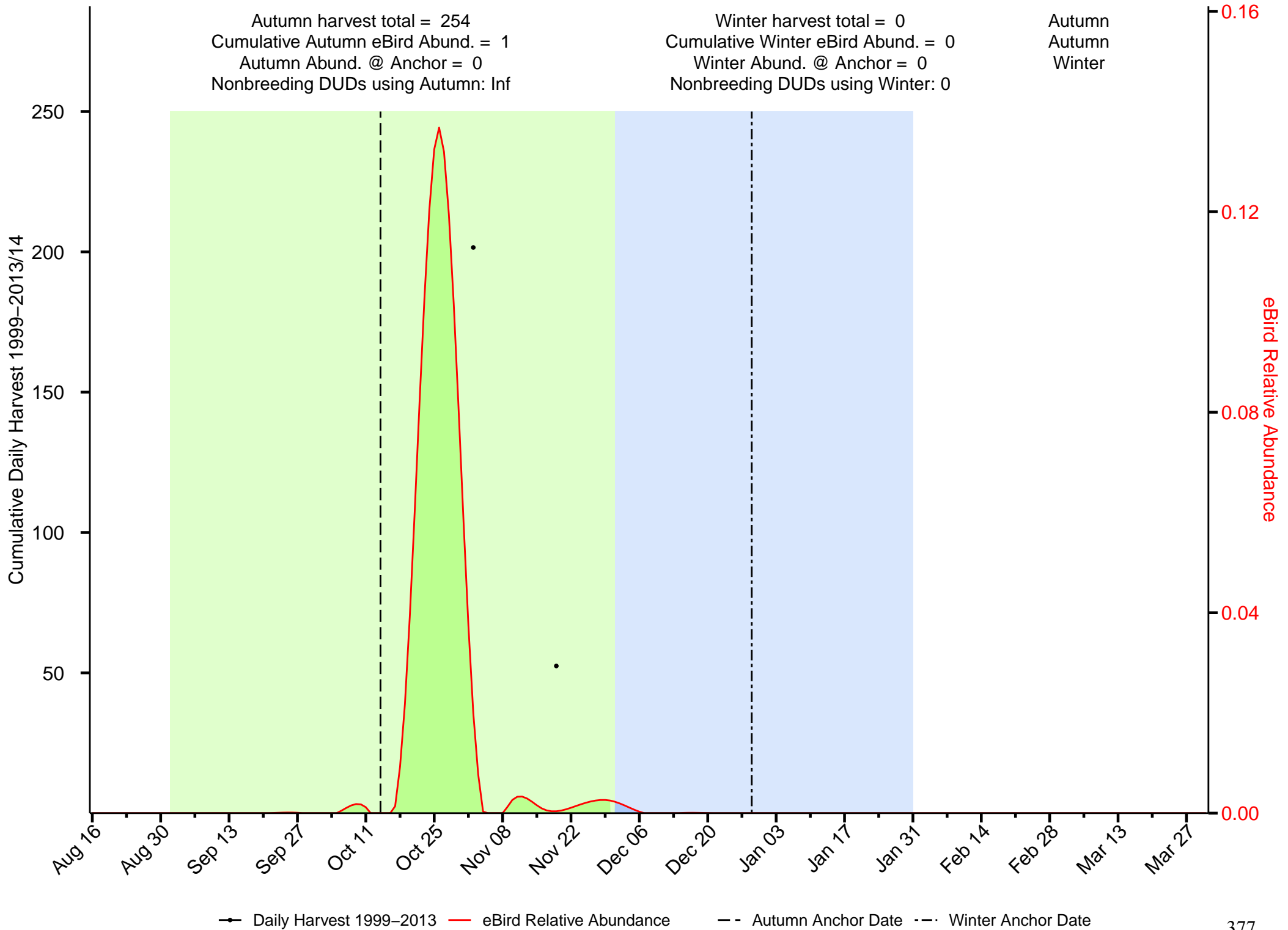

● Daily Harvest 1999-2013 — eBird Relative Abundance - - Autumn Anchor Date - · Winter Anchor Date

Summary of Wood Duck in the Rainwater Basin JV

Autumn harvest total = 32,815
 Cumulative Autumn eBird Abund. = 3,919
 Autumn Abund. @ Anchor = 95.5
 Nonbreeding DUDs using Autumn: 1,109,551

Winter harvest total = 2,855
 Cumulative Winter eBird Abund. = 0
 Winter Abund. @ Anchor = 0
 Nonbreeding DUDs using Winter: Inf

Autumn
 Autumn
 Autumn

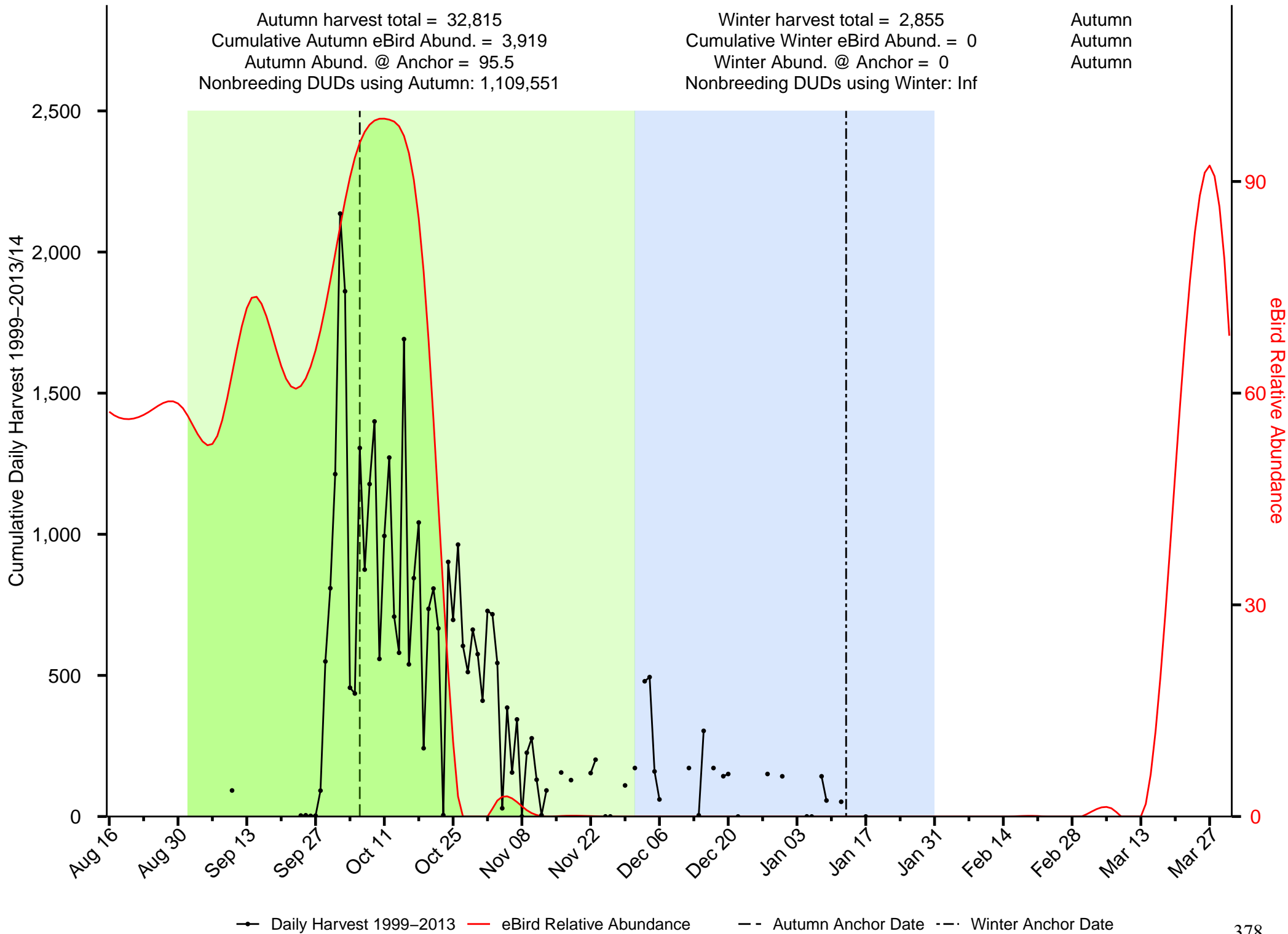

Daily Harvest 1999-2013
 eBird Relative Abundance
 Autumn Anchor Date
 Winter Anchor Date

Summary of Green-winged Teal in the Rio Grande JV

Autumn harvest total = 16,670
 Cumulative Autumn eBird Abund. = 2,616
 Autumn Abund. @ Anchor = 29.7
 Nonbreeding DUDs using Autumn: 1,952,690

Winter harvest total = 40,790
 Cumulative Winter eBird Abund. = 4,359
 Winter Abund. @ Anchor = 61.5
 Nonbreeding DUDs using Winter: 1,927,811

Winter
 Winter
 Winter

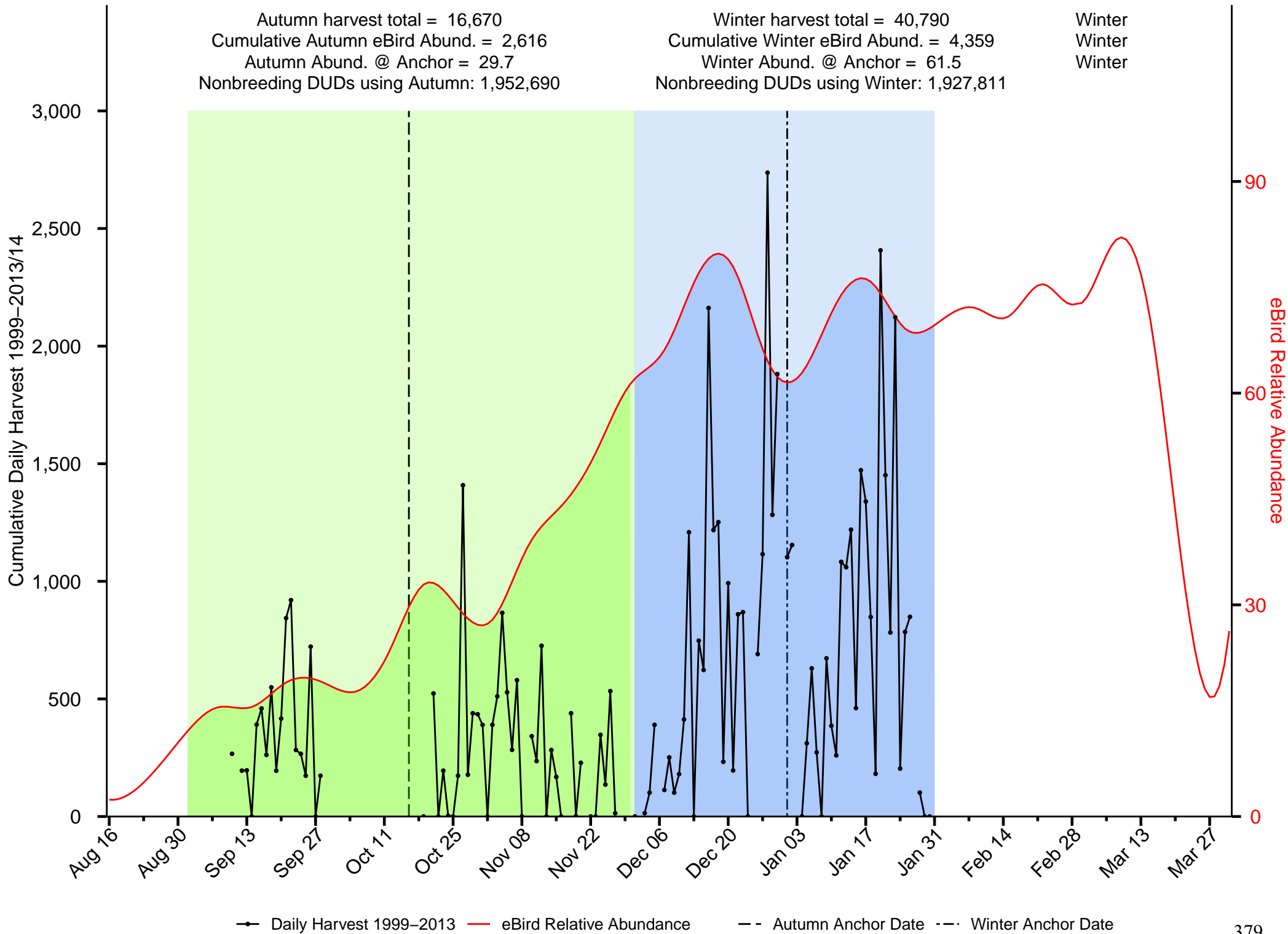

Summary of American Wigeon in the Rio Grande JV

Autumn harvest total = 22,128
 Cumulative Autumn eBird Abund. = 2,278
 Autumn Abund. @ Anchor = 17.3
 Nonbreeding DUDs using Autumn: 10,363,525

Winter harvest total = 54,538
 Cumulative Winter eBird Abund. = 4,665
 Winter Abund. @ Anchor = 79.7
 Nonbreeding DUDs using Winter: 3,924,079

Winter
 Winter
 Winter

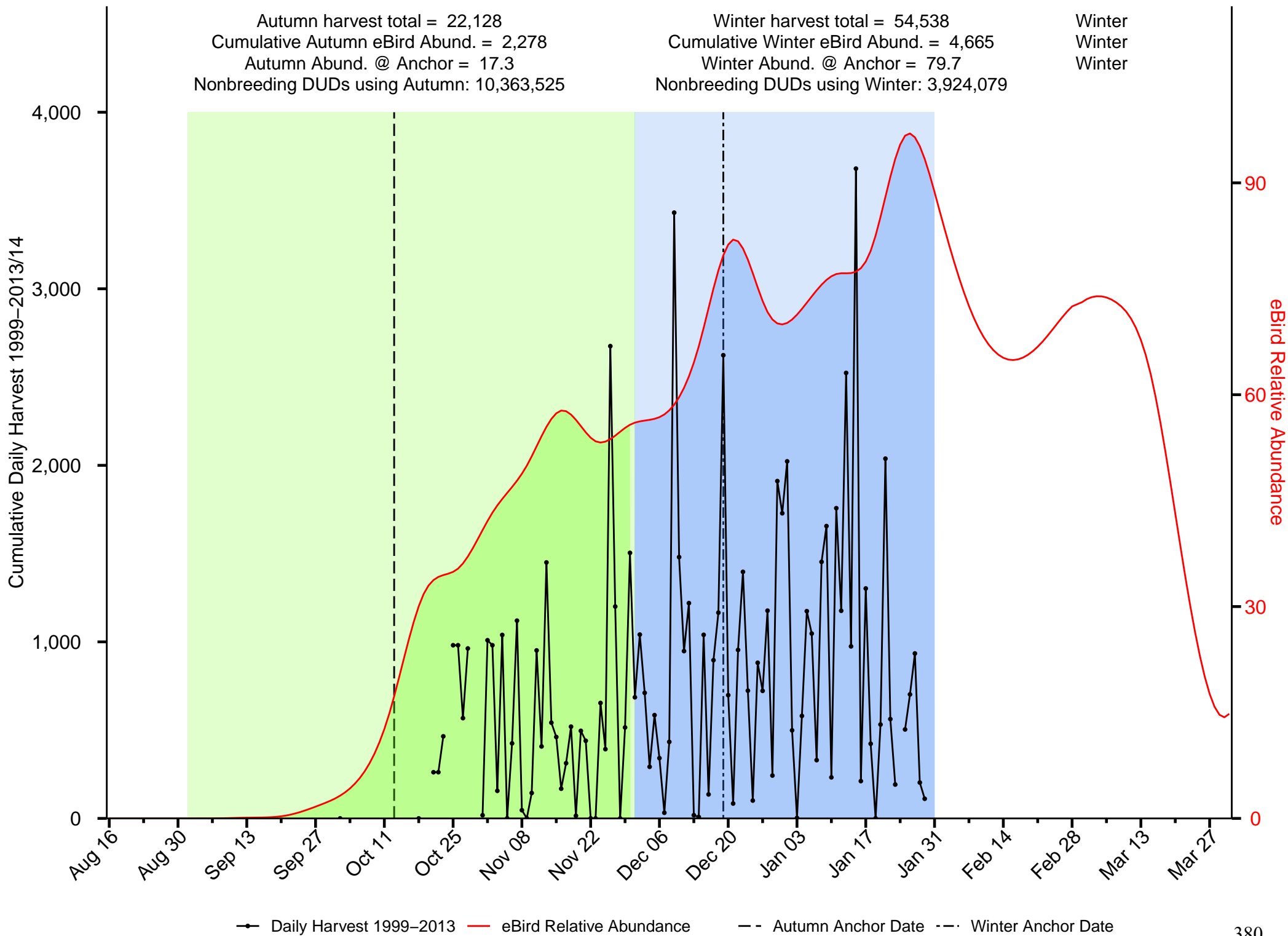

Daily Harvest 1999-2013

 eBird Relative Abundance

 Autumn Anchor Date

 Winter Anchor Date

Summary of Bufflehead in the Rio Grande JV

Autumn harvest total = 541
 Cumulative Autumn eBird Abund. = 193
 Autumn Abund. @ Anchor = 7.5
 Nonbreeding DUDs using Autumn: 142,054

Winter harvest total = 3,051
 Cumulative Winter eBird Abund. = 593
 Winter Abund. @ Anchor = 9.7
 Nonbreeding DUDs using Winter: 639,844

Winter
 Winter
 Winter

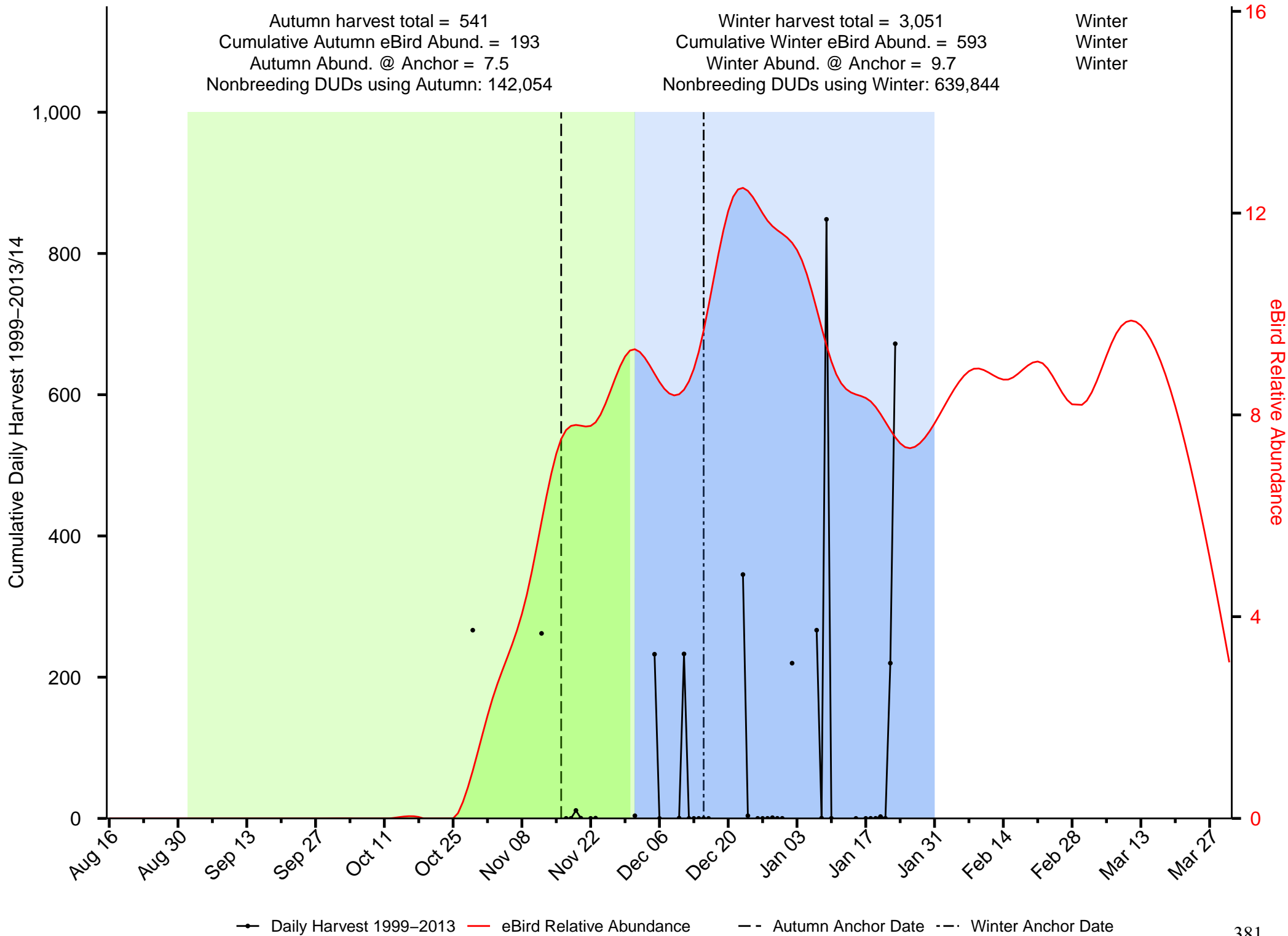

—●— Daily Harvest 1999–2013 — eBird Relative Abundance - - Autumn Anchor Date - - Winter Anchor Date

Summary of Blue-winged Teal in the Rio Grande JV

Autumn harvest total = 37,522
 Cumulative Autumn eBird Abund. = 6,702
 Autumn Abund. @ Anchor = 57.5
 Nonbreeding DUDs using Autumn: 740,618

Winter harvest total = 18,819
 Cumulative Winter eBird Abund. = 524
 Winter Abund. @ Anchor = 8.1
 Nonbreeding DUDs using Winter: 2,786,702

Autumn
 Autumn
 Autumn

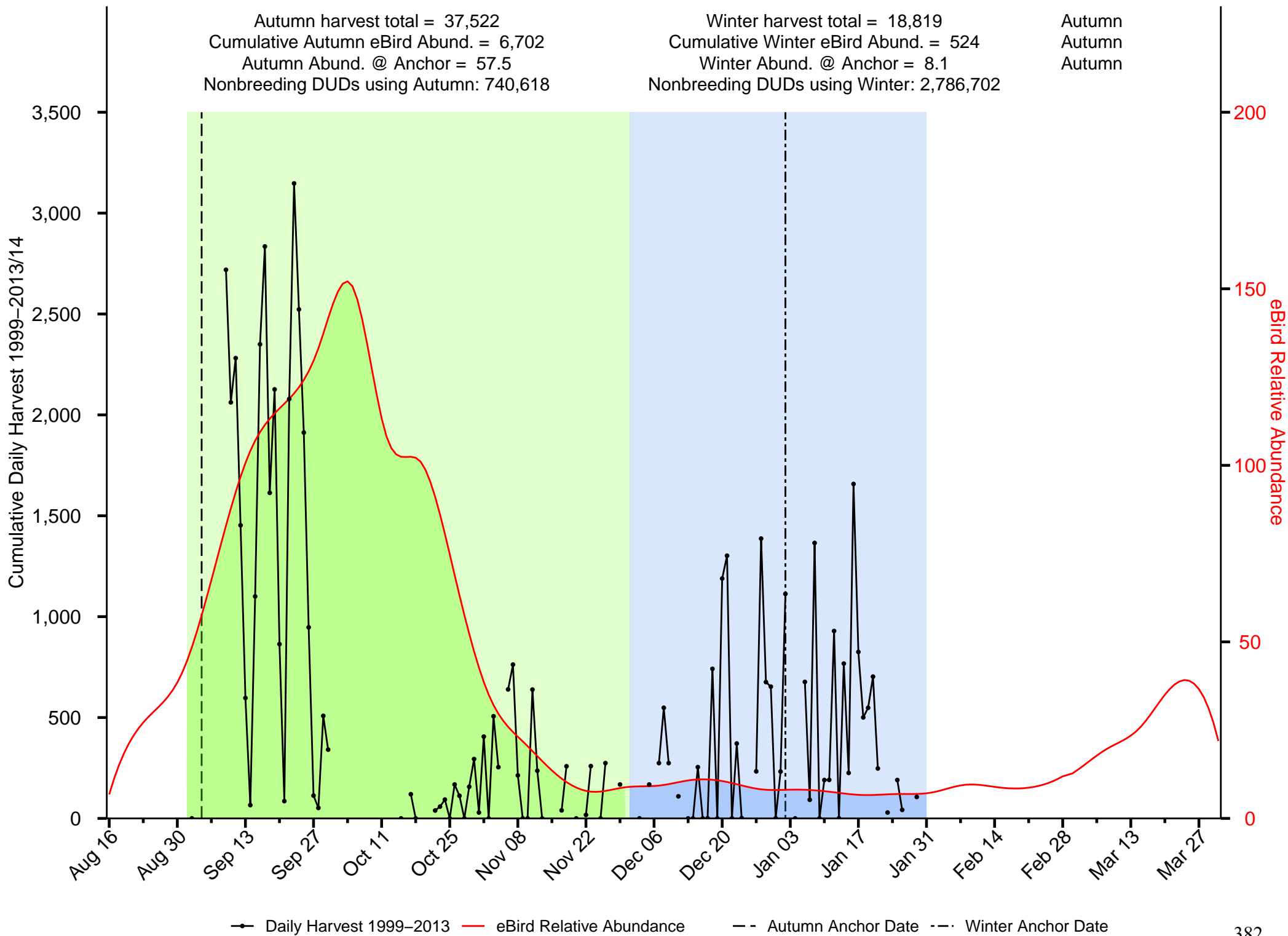

—●— Daily Harvest 1999-2013 — eBird Relative Abundance - - Autumn Anchor Date - - Winter Anchor Date

Summary of Canvasback in the Rio Grande JV

Autumn harvest total = 2,101
 Cumulative Autumn eBird Abund. = 148
 Autumn Abund. @ Anchor = 0
 Nonbreeding DUDs using Autumn: 144,223,325

Winter harvest total = 8,252
 Cumulative Winter eBird Abund. = 237
 Winter Abund. @ Anchor = 2.5
 Nonbreeding DUDs using Winter: 1,722,207

Winter
 Winter
 Winter

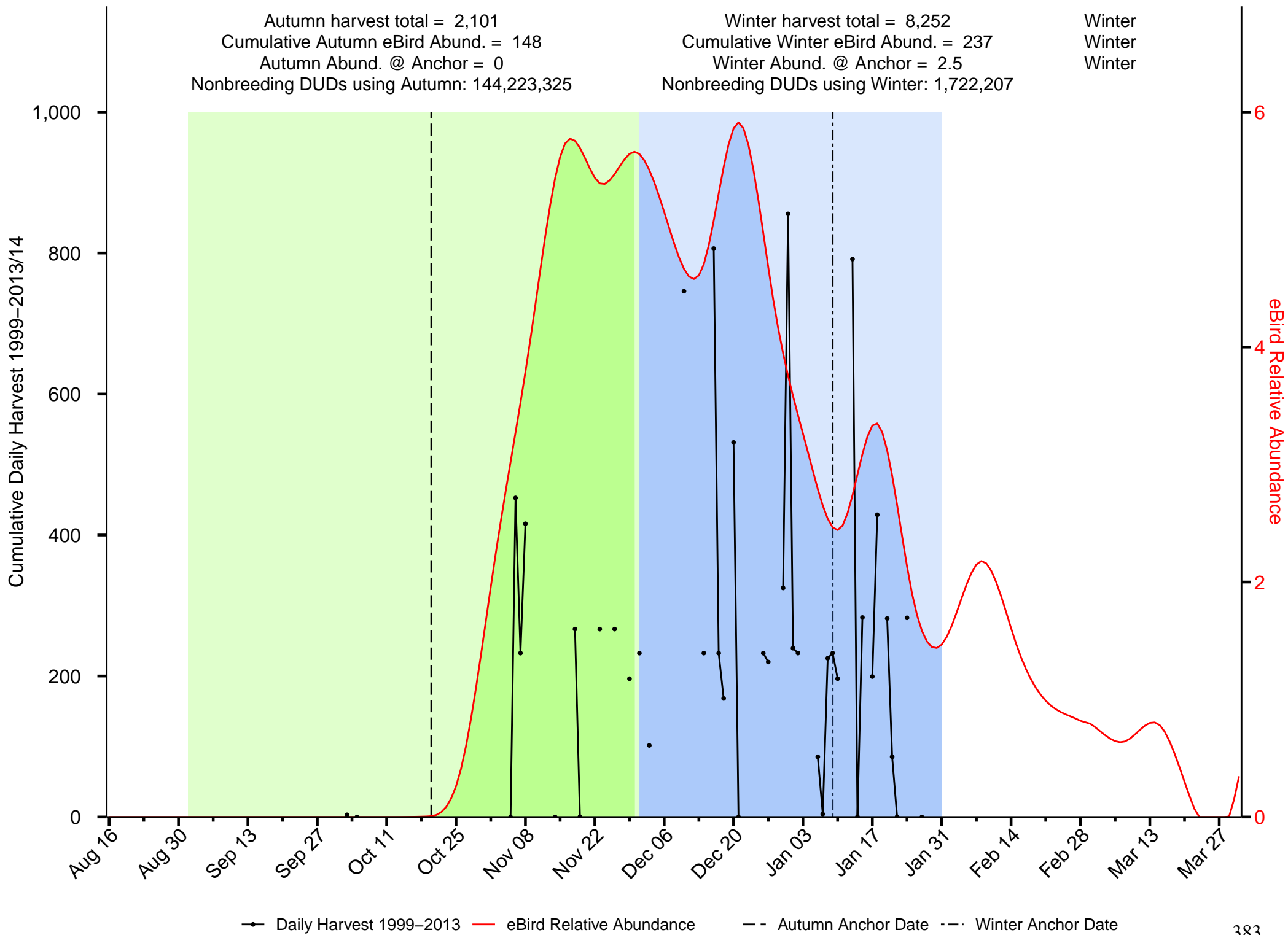

Summary of Cinnamon Teal in the Rio Grande JV

Autumn harvest total = 22,378
 Cumulative Autumn eBird Abund. = 230
 Autumn Abund. @ Anchor = 3
 Nonbreeding DUDs using Autumn: 81,186

Winter harvest total = 1,516
 Cumulative Winter eBird Abund. = 30
 Winter Abund. @ Anchor = 0.9
 Nonbreeding DUDs using Winter: 37,657

Autumn
 Autumn
 Autumn

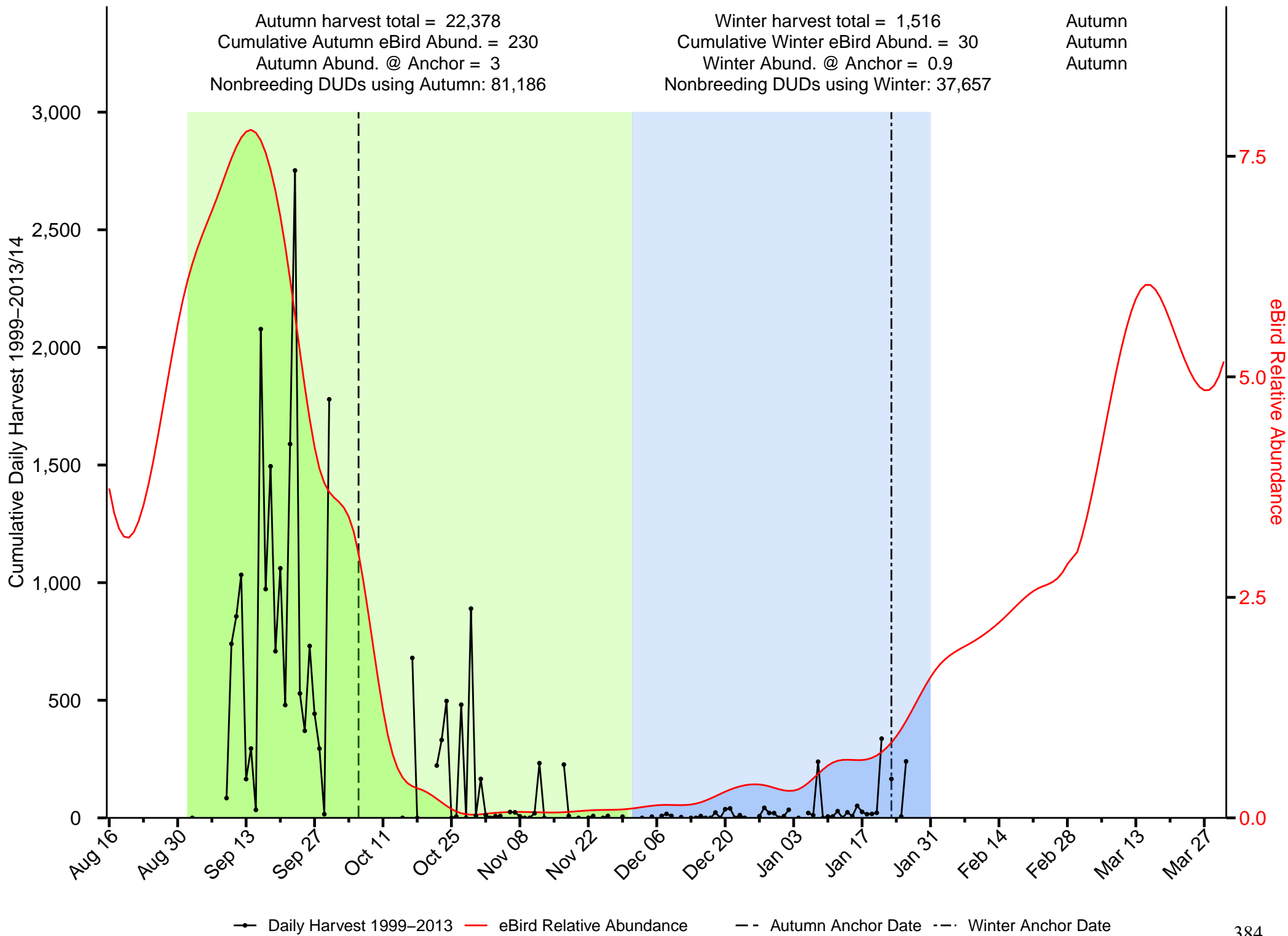

—●— Daily Harvest 1999–2013
 — eBird Relative Abundance
 - - - Autumn Anchor Date
 - · - · Winter Anchor Date

Summary of Common Goldeneye in the Rio Grande JV

Autumn harvest total = 533
 Cumulative Autumn eBird Abund. = 1
 Autumn Abund. @ Anchor = 0
 Nonbreeding DUDs using Autumn: Inf

Winter harvest total = 1,328
 Cumulative Winter eBird Abund. = 10
 Winter Abund. @ Anchor = 0.1
 Nonbreeding DUDs using Winter: 436,632

Winter
 Winter
 Winter

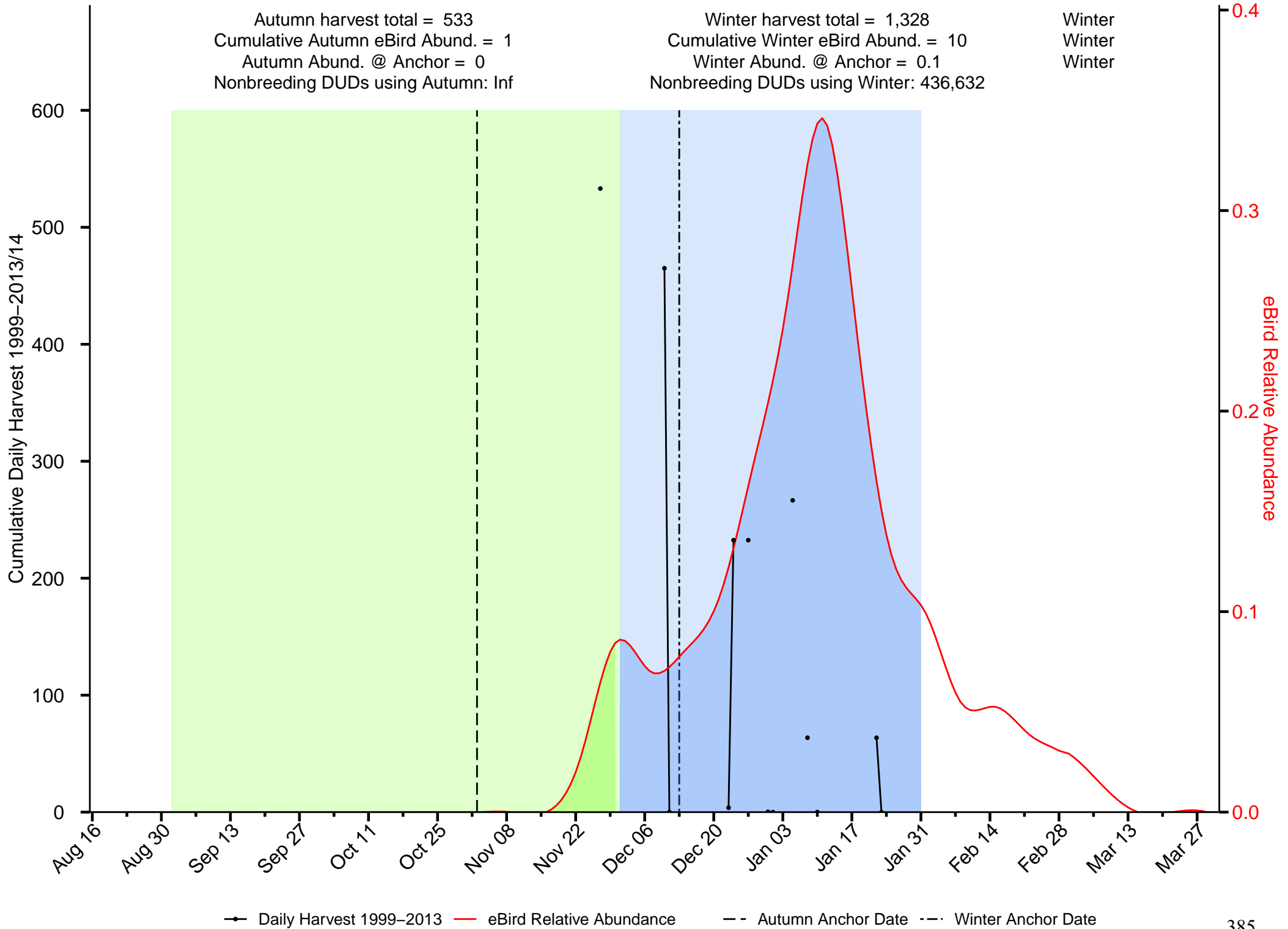

Summary of Gadwall in the Rio Grande JV

Autumn harvest total = 21,934
 Cumulative Autumn eBird Abund. = 3,671
 Autumn Abund. @ Anchor = 36
 Nonbreeding DUDs using Autumn: 3,225,043

Winter harvest total = 74,721
 Cumulative Winter eBird Abund. = 7,409
 Winter Abund. @ Anchor = 113.8
 Nonbreeding DUDs using Winter: 2,349,261

Winter
 Winter
 Winter

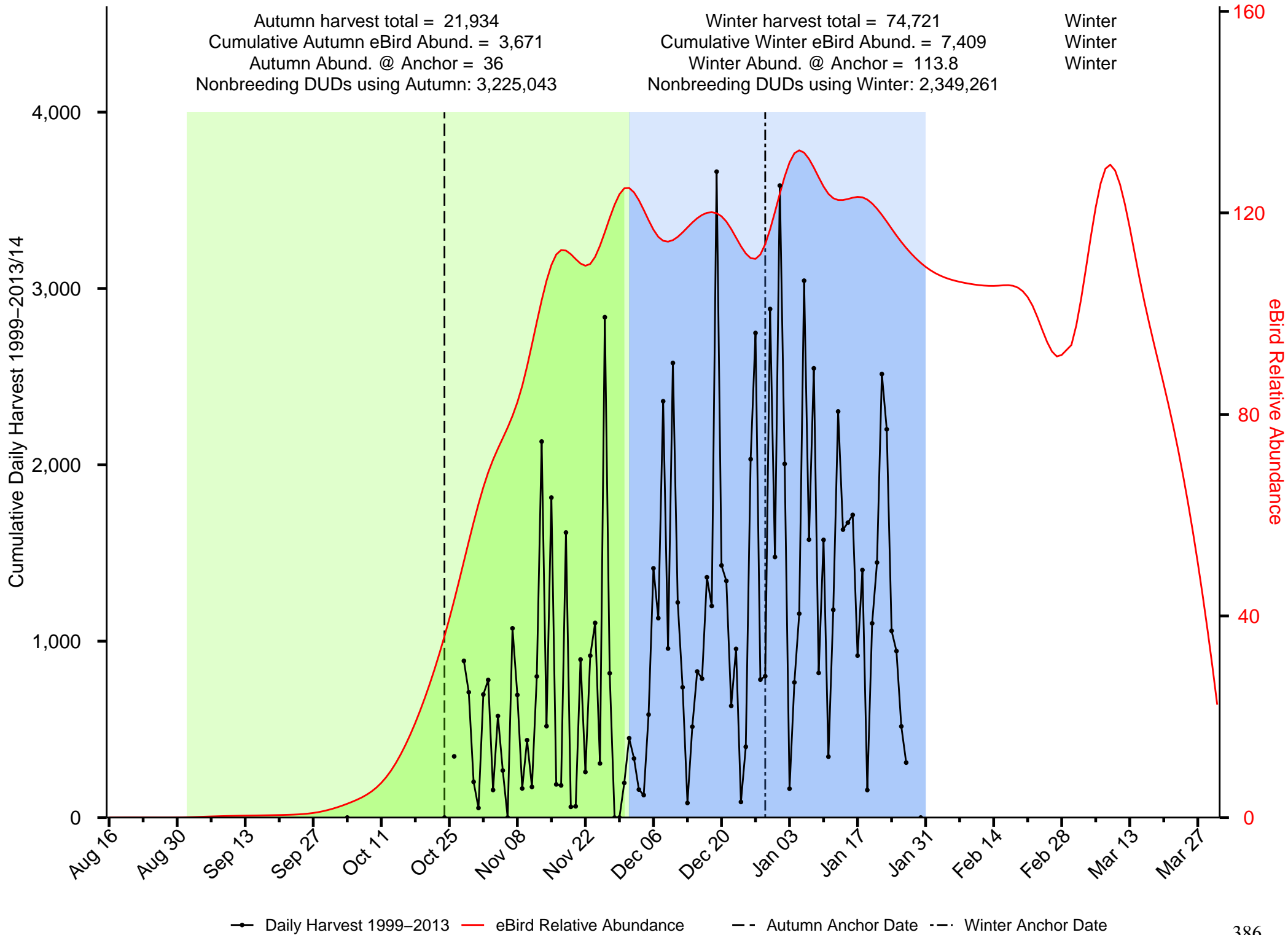

—●— Daily Harvest 1999-2013 — eBird Relative Abundance - - Autumn Anchor Date - - Winter Anchor Date

Summary of Hooded Merganser in the Rio Grande JV

Autumn harvest total = 0
 Cumulative Autumn eBird Abund. = 8
 Autumn Abund. @ Anchor = 0
 Nonbreeding DUDs using Autumn: NA

Winter harvest total = 277
 Cumulative Winter eBird Abund. = 68
 Winter Abund. @ Anchor = 1.2
 Nonbreeding DUDs using Winter: 41,260

Winter
 Winter
 Winter

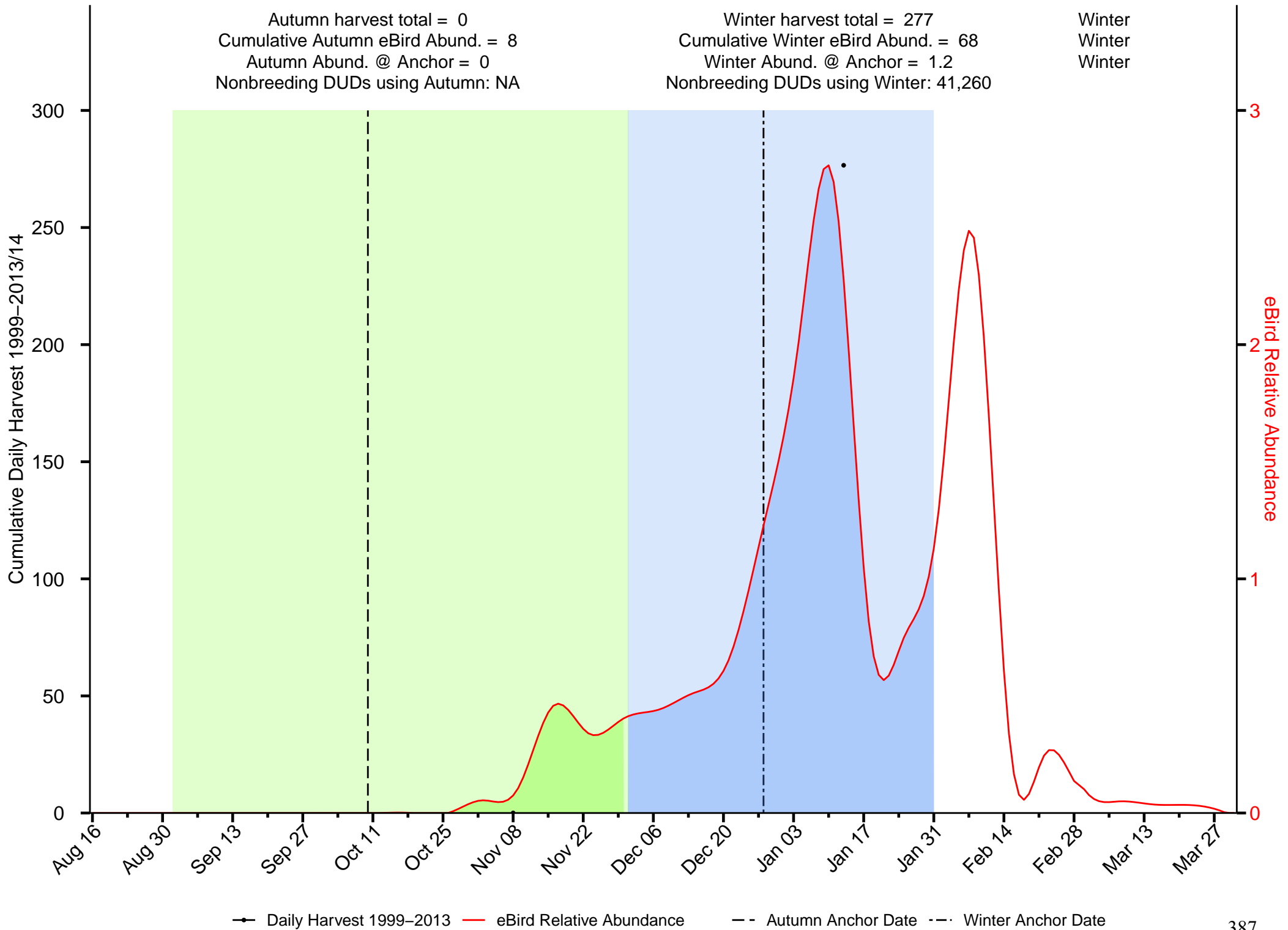

—●— Daily Harvest 1999-2013
 — eBird Relative Abundance
 - - - Autumn Anchor Date
 - · - · Winter Anchor Date

Summary of Mallard in the Rio Grande JV

Autumn harvest total = 13,142
 Cumulative Autumn eBird Abund. = 526
 Autumn Abund. @ Anchor = 3.8
 Nonbreeding DUDs using Autumn: 2,920,199

Winter harvest total = 11,867
 Cumulative Winter eBird Abund. = 992
 Winter Abund. @ Anchor = 17.3
 Nonbreeding DUDs using Winter: 547,925

Autumn
 Winter
 Winter

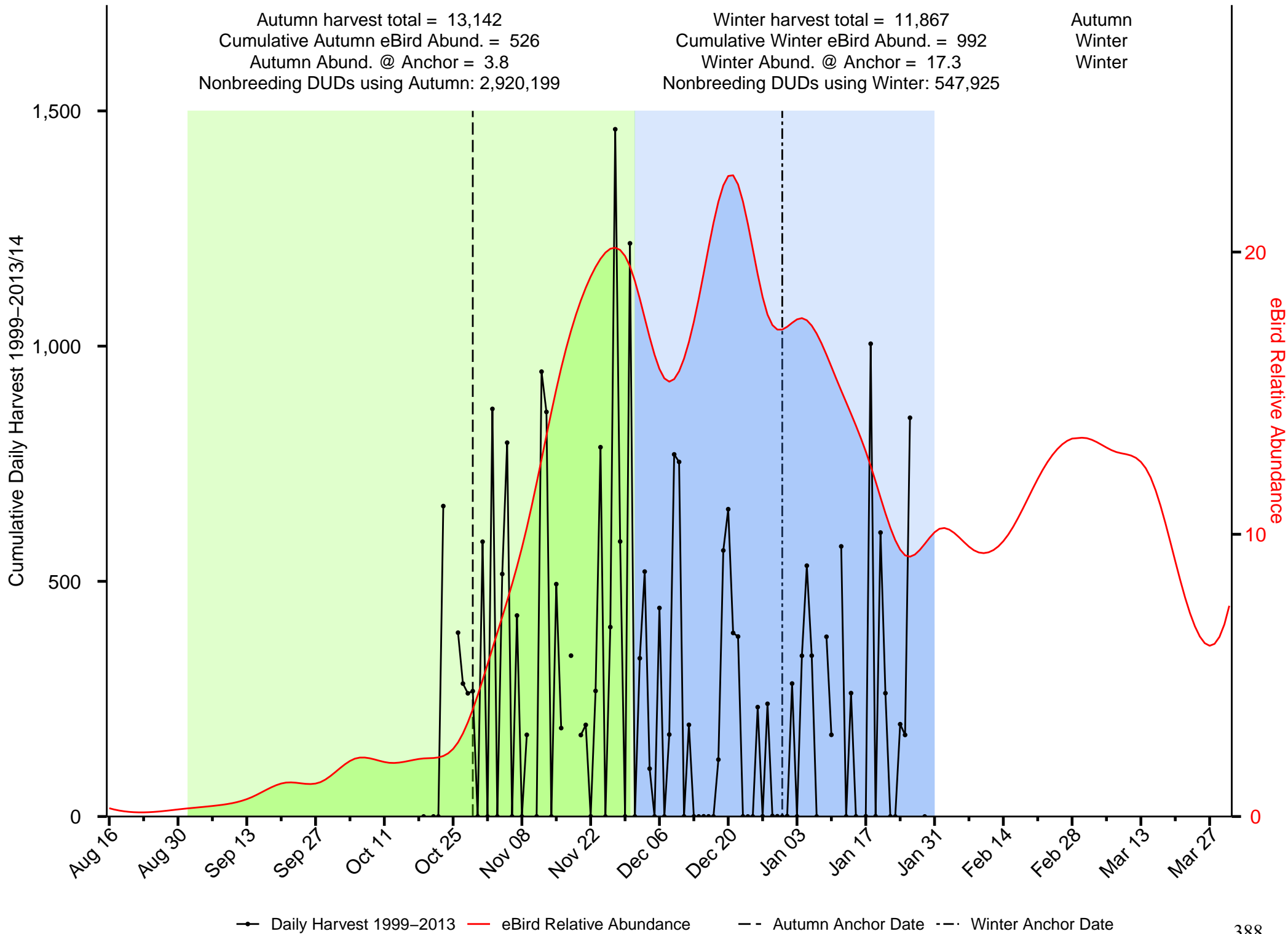

Summary of Merganser in the Rio Grande JV

Autumn harvest total = 0
 Cumulative Autumn eBird Abund. = 4
 Autumn Abund. @ Anchor = 0.1
 Nonbreeding DUDs using Autumn: 0

Winter harvest total = 931
 Cumulative Winter eBird Abund. = 378
 Winter Abund. @ Anchor = 3.1
 Nonbreeding DUDs using Winter: 796,173

Winter
 Winter
 Winter

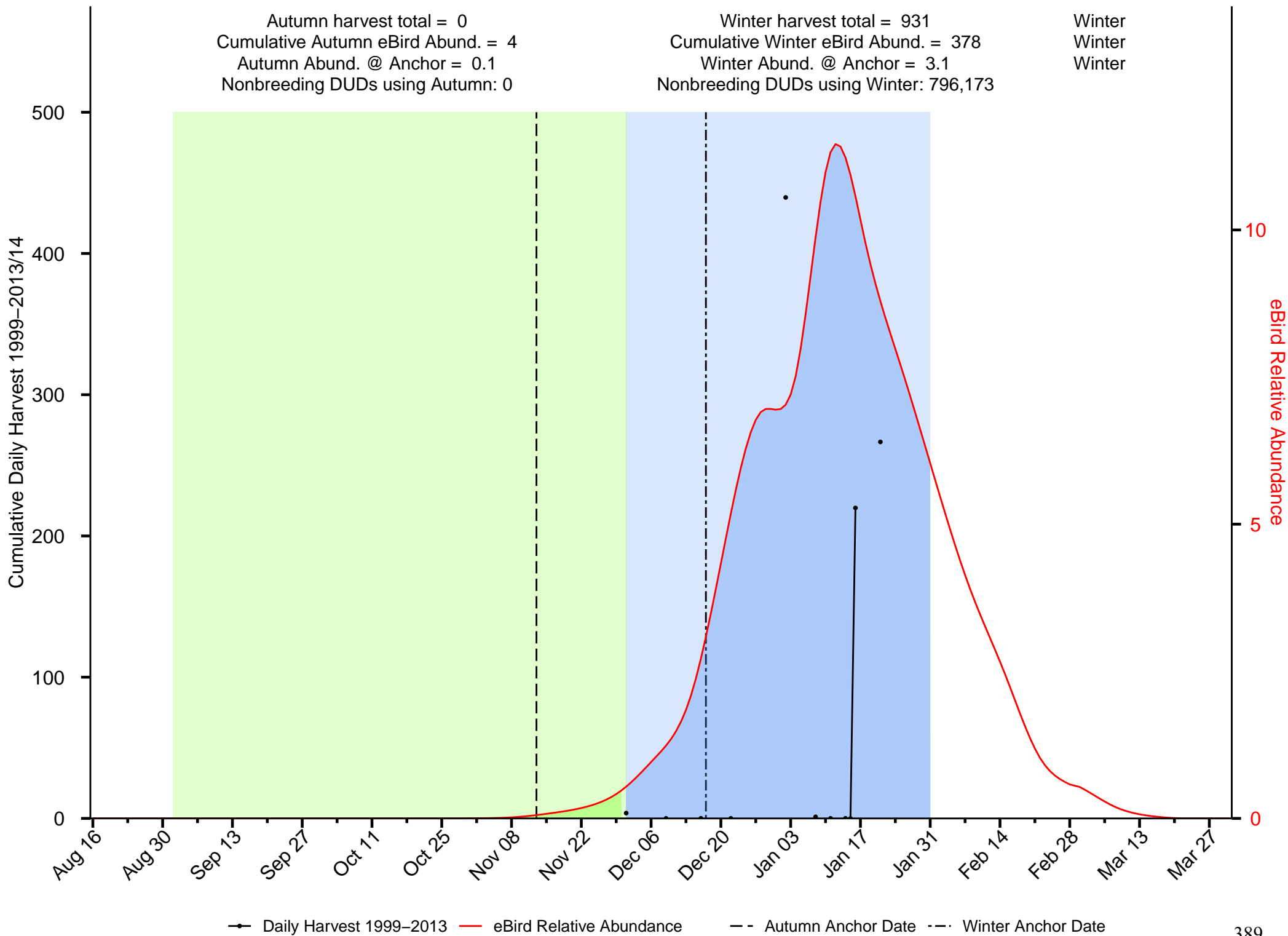

Summary of Northern Pintail in the Rio Grande JV

Autumn harvest total = 5,698
 Cumulative Autumn eBird Abund. = 853
 Autumn Abund. @ Anchor = 6.6
 Nonbreeding DUDs using Autumn: 6,506,949

Winter harvest total = 22,242
 Cumulative Winter eBird Abund. = 2,288
 Winter Abund. @ Anchor = 47.2
 Nonbreeding DUDs using Winter: 2,748,658

Winter
 Winter
 Winter

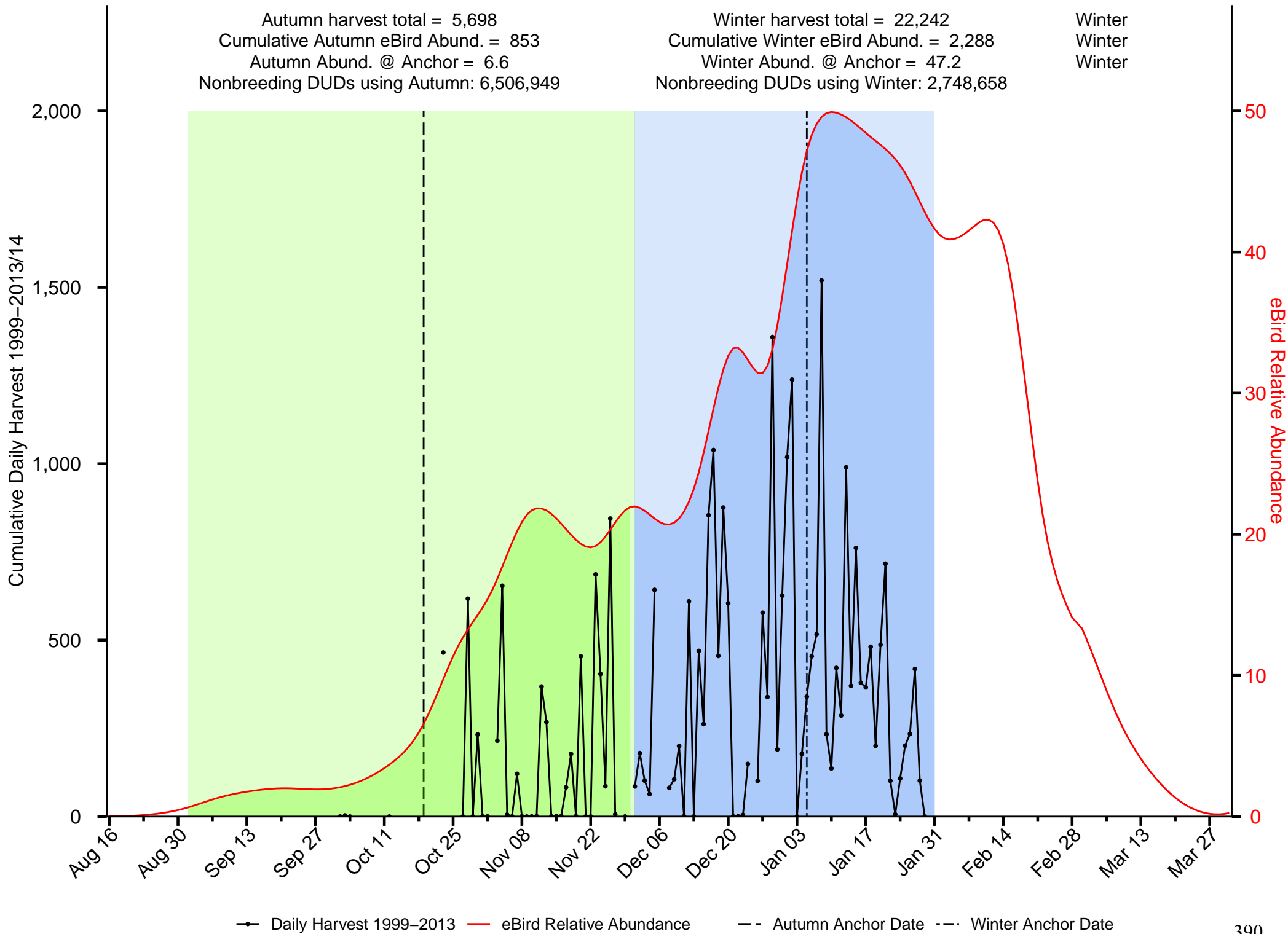

—●— Daily Harvest 1999-2013
 — eBird Relative Abundance
 - - Autumn Anchor Date
 - · - Winter Anchor Date

Summary of Northern Shoveler in the Rio Grande JV

Autumn harvest total = 9,277
 Cumulative Autumn eBird Abund. = 4,239
 Autumn Abund. @ Anchor = 32.2
 Nonbreeding DUDs using Autumn: 4,617,996

Winter harvest total = 29,261
 Cumulative Winter eBird Abund. = 7,685
 Winter Abund. @ Anchor = 140.2
 Nonbreeding DUDs using Winter: 2,002,952

Winter
 Winter
 Winter

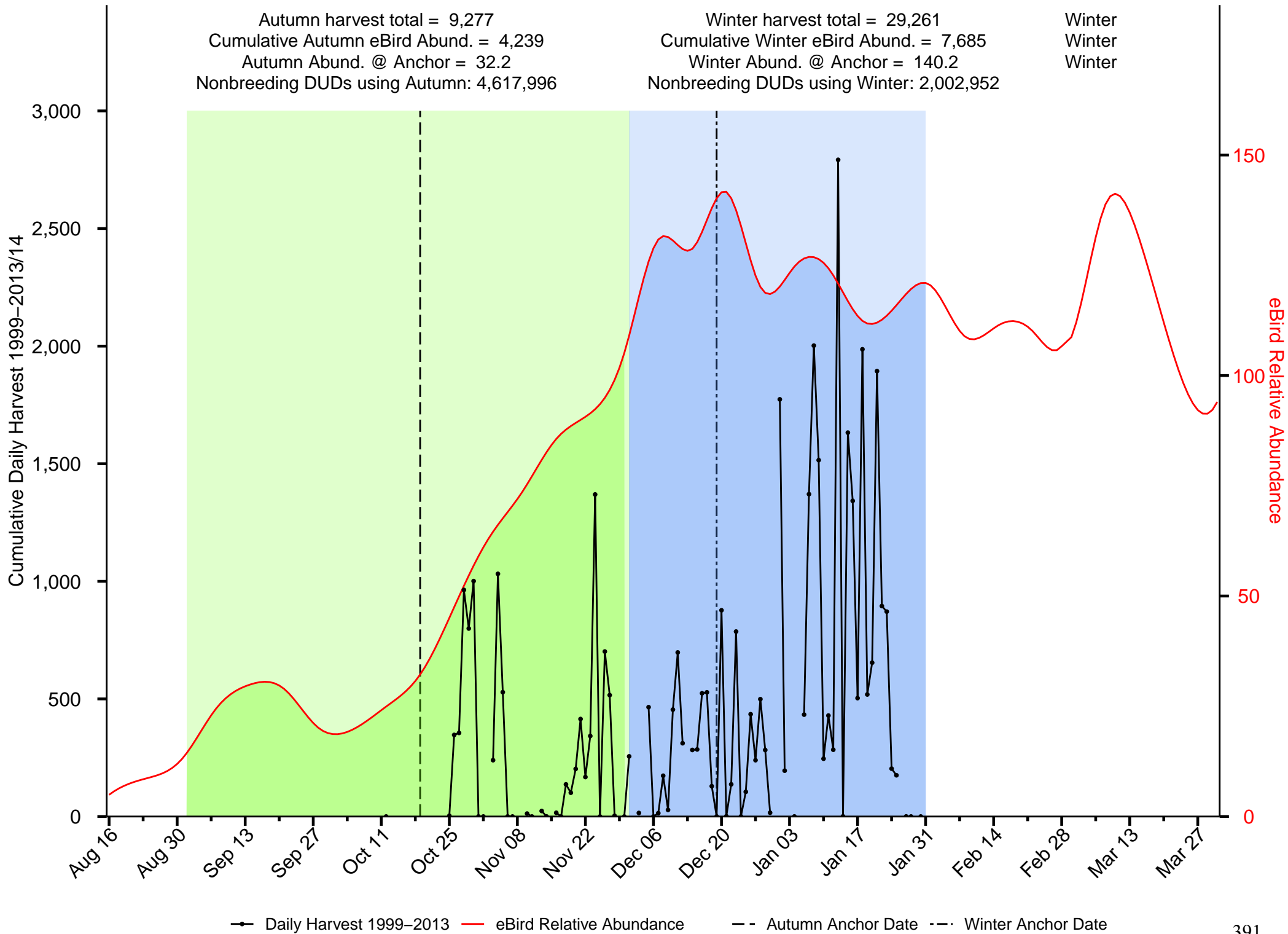

—●— Daily Harvest 1999-2013 — eBird Relative Abundance - - Autumn Anchor Date - - Winter Anchor Date

Summary of Redhead in the Rio Grande JV

Autumn harvest total = 481
 Cumulative Autumn eBird Abund. = 406
 Autumn Abund. @ Anchor = 2
 Nonbreeding DUDs using Autumn: 381,969

Winter harvest total = 7,066
 Cumulative Winter eBird Abund. = 342
 Winter Abund. @ Anchor = 4.5
 Nonbreeding DUDs using Winter: 1,617,429

Winter
 Autumn
 Winter

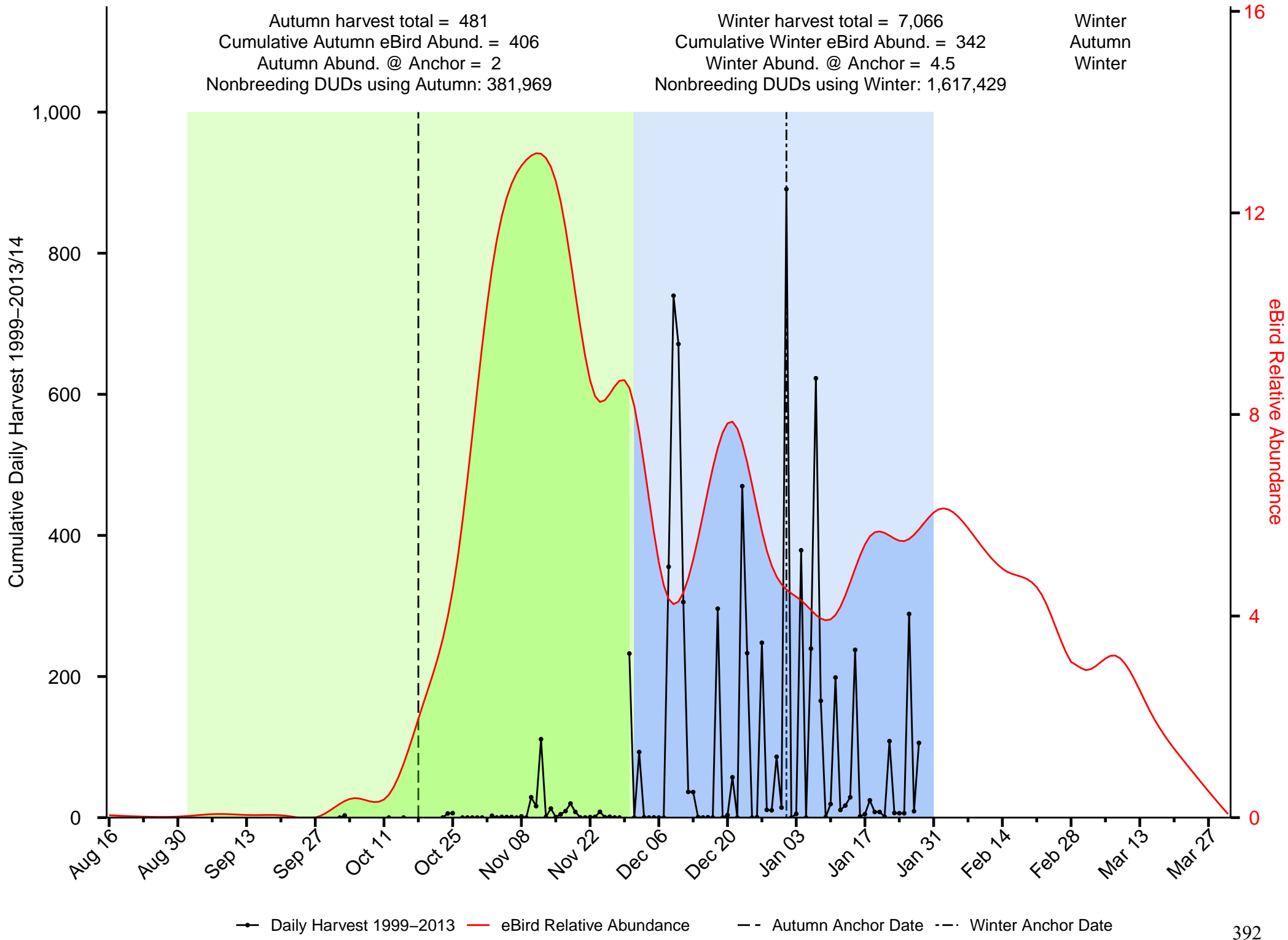

Summary of Ring-necked Duck in the Rio Grande JV

Autumn harvest total = 4,660
 Cumulative Autumn eBird Abund. = 1,084
 Autumn Abund. @ Anchor = 1.9
 Nonbreeding DUDs using Autumn: 9,274,904

Winter harvest total = 14,768
 Cumulative Winter eBird Abund. = 2,978
 Winter Abund. @ Anchor = 48.2
 Nonbreeding DUDs using Winter: 991,391

Winter
 Winter
 Winter

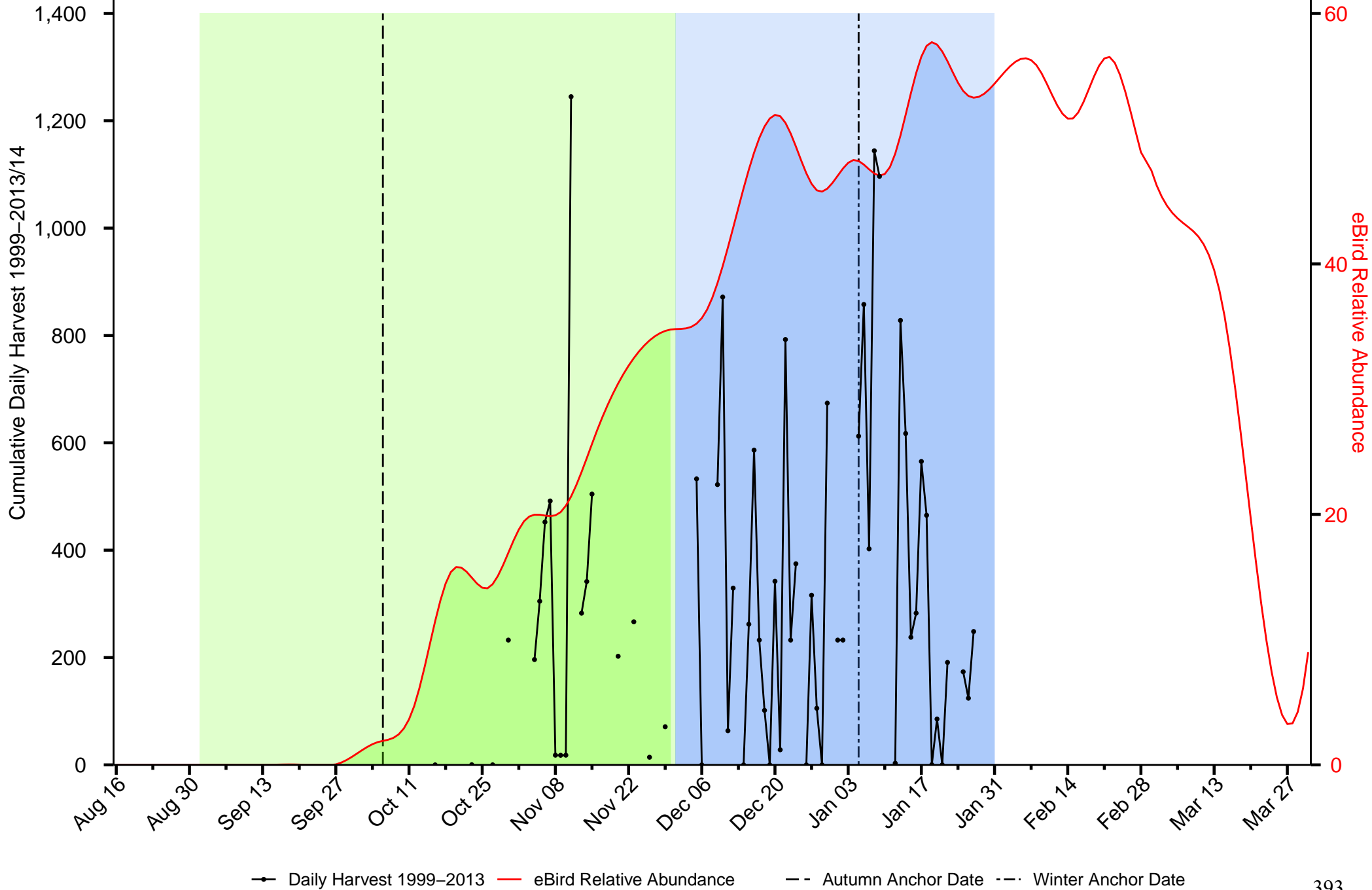

—●— Daily Harvest 1999-2013 — eBird Relative Abundance - - Autumn Anchor Date - - Winter Anchor Date

Summary of Ruddy Duck in the Rio Grande JV

Autumn harvest total = 806
 Cumulative Autumn eBird Abund. = 1,785
 Autumn Abund. @ Anchor = 33.1
 Nonbreeding DUDs using Autumn: 812,761

Winter harvest total = 675
 Cumulative Winter eBird Abund. = 2,034
 Winter Abund. @ Anchor = 39.6
 Nonbreeding DUDs using Winter: 593,258

Autumn
 Winter
 Winter

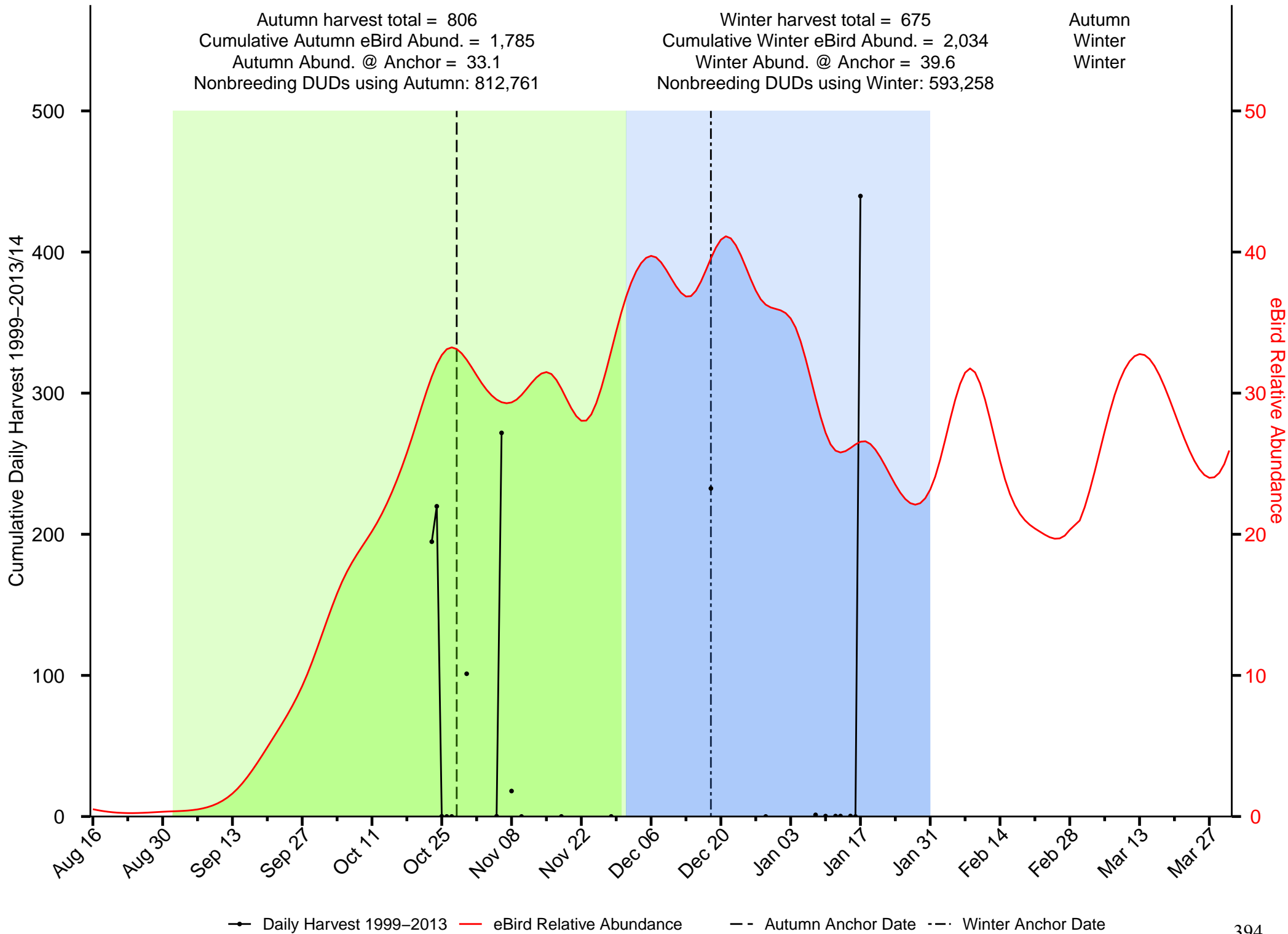

Summary of Scaup in the Rio Grande JV

Autumn harvest total = 3,745
 Cumulative Autumn eBird Abund. = 334
 Autumn Abund. @ Anchor = 0.1
 Nonbreeding DUDs using Autumn: 146,020,220

Winter harvest total = 4,130
 Cumulative Winter eBird Abund. = 607
 Winter Abund. @ Anchor = 8.6
 Nonbreeding DUDs using Winter: 1,745,639

Winter
 Winter
 Winter

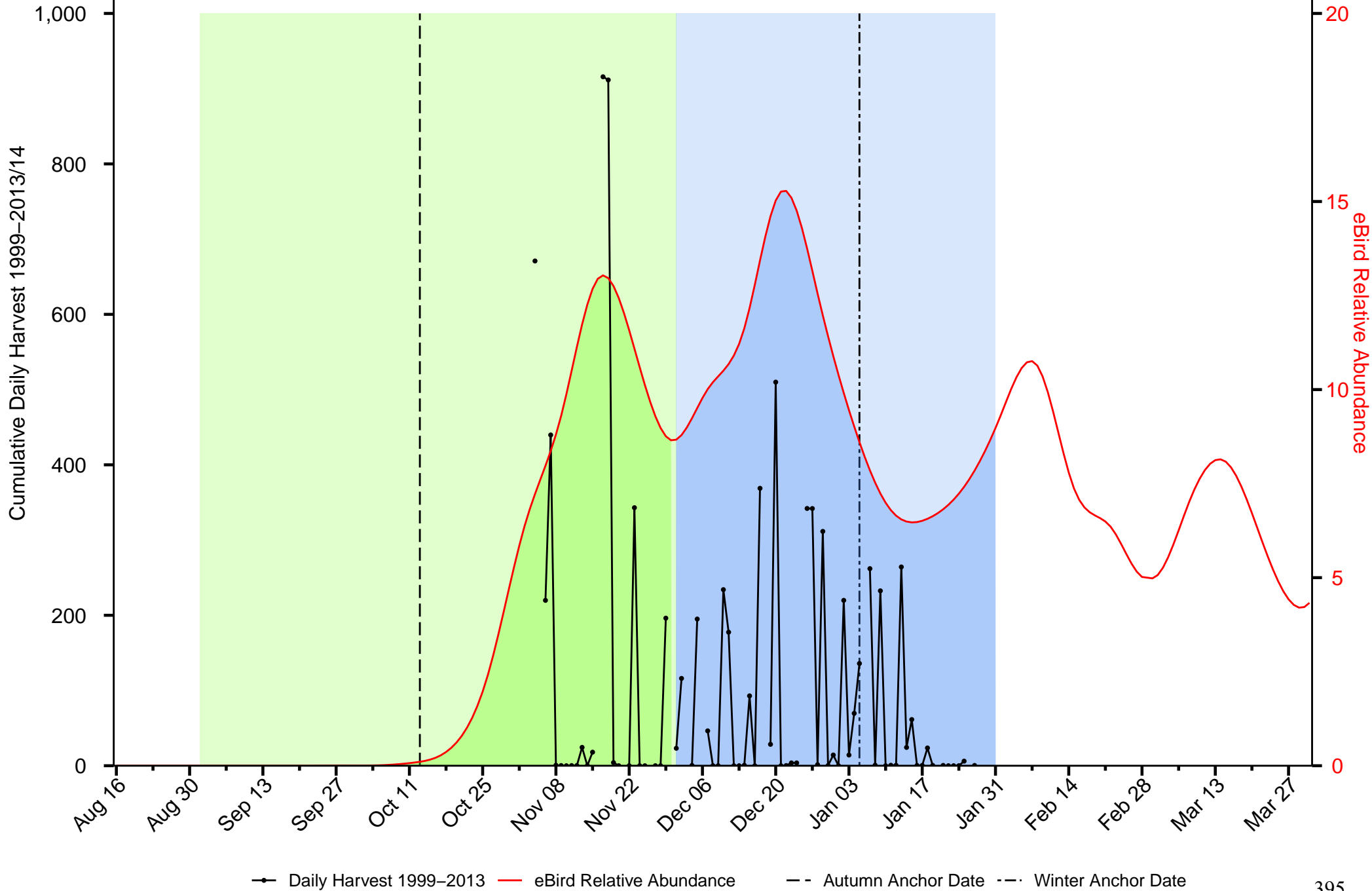

Summary of Scoter in the Rio Grande JV

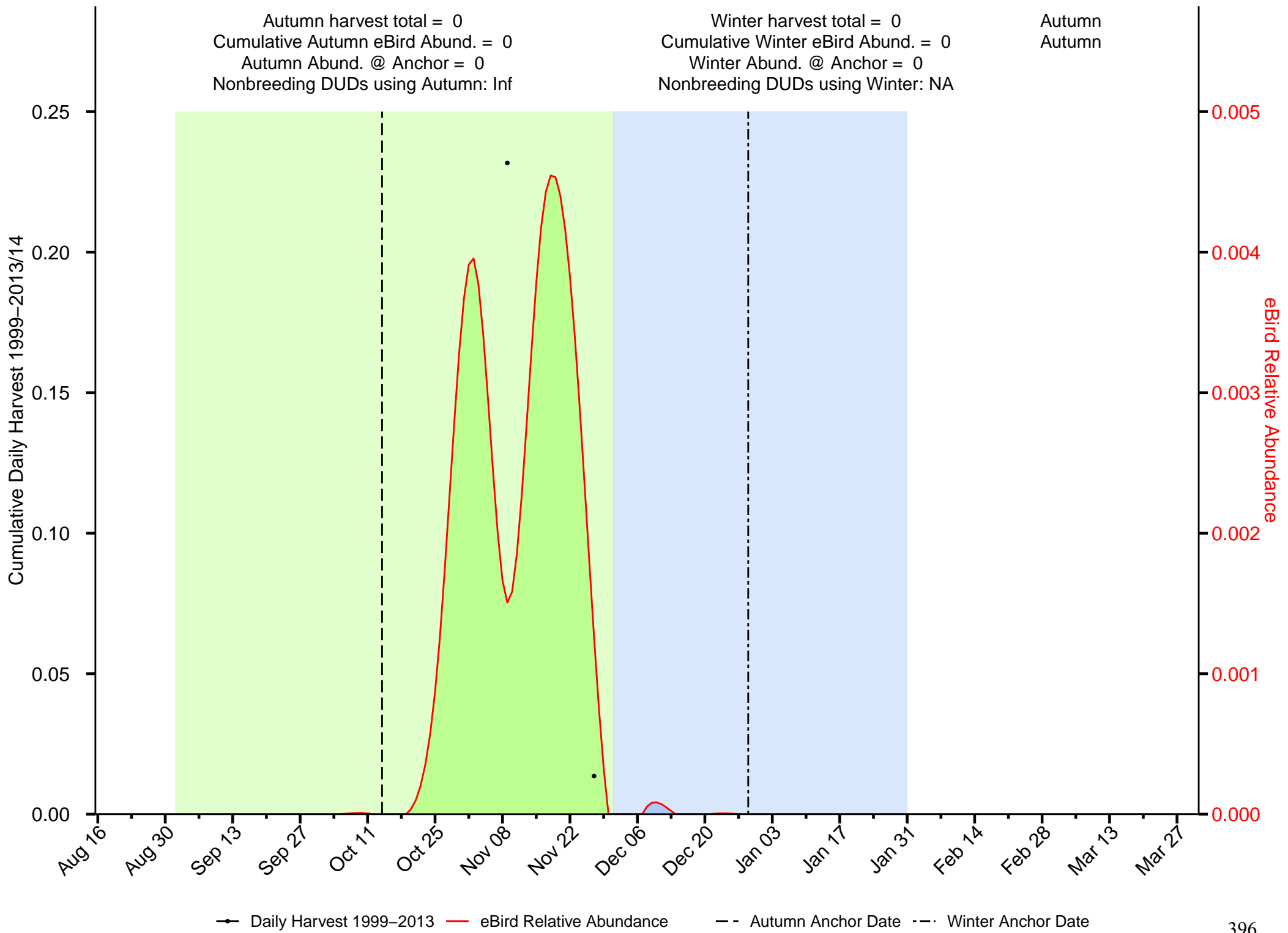

Summary of Wood Duck in the Rio Grande JV

Autumn harvest total = 1,734
 Cumulative Autumn eBird Abund. = 30
 Autumn Abund. @ Anchor = 0.1
 Nonbreeding DUDs using Autumn: 529,303

Winter harvest total = 0
 Cumulative Winter eBird Abund. = 14
 Winter Abund. @ Anchor = 0
 Nonbreeding DUDs using Winter: 0

Autumn
 Autumn
 Autumn

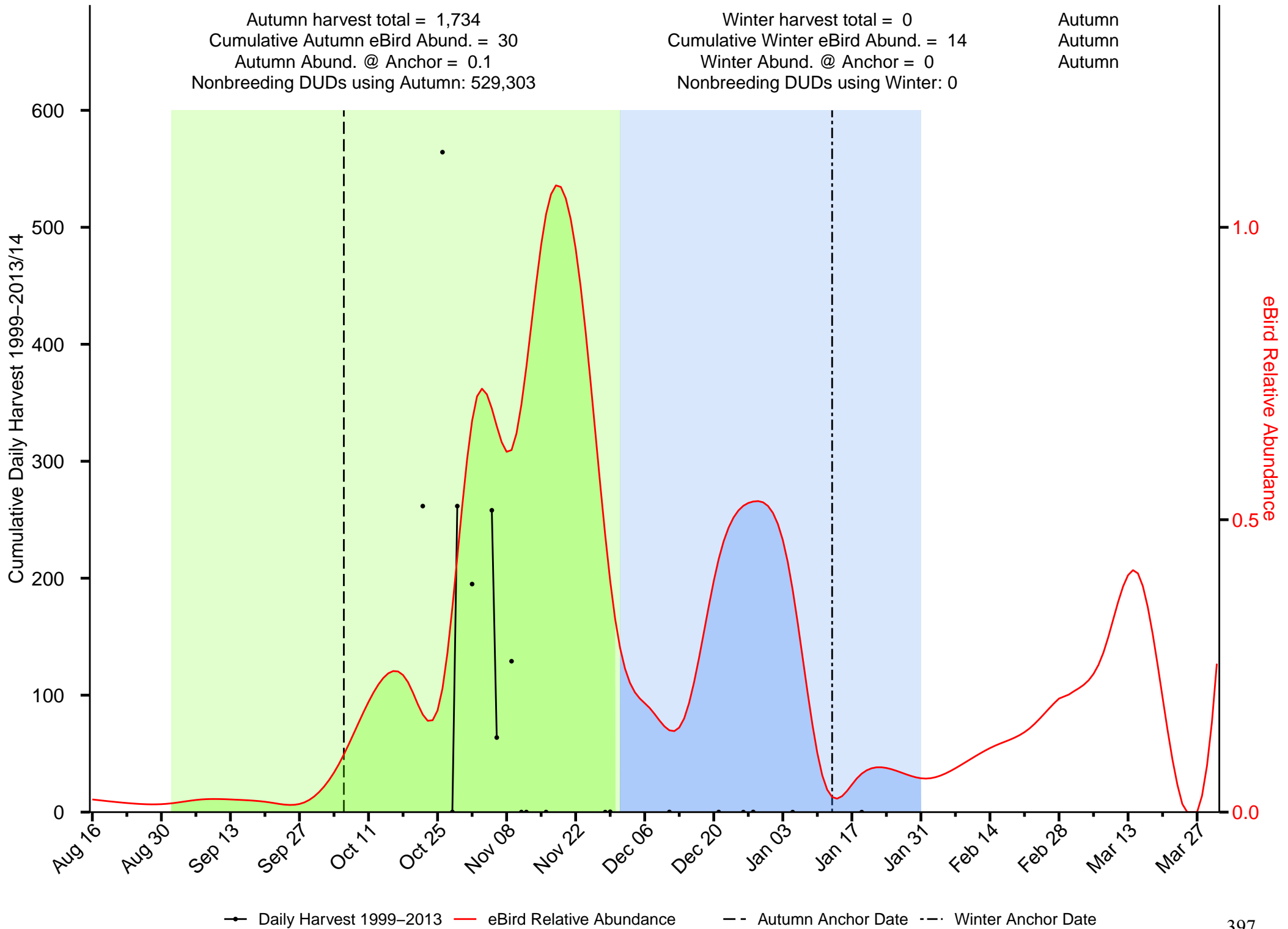

—●— Daily Harvest 1999-2013
 — eBird Relative Abundance
 - - Autumn Anchor Date
 - · - Winter Anchor Date

Summary of Green-winged Teal in the San Francisco Bay JV

Autumn harvest total = 17,922
 Cumulative Autumn eBird Abund. = 1,269
 Autumn Abund. @ Anchor = 10.3
 Nonbreeding DUDs using Autumn: 2,189,396

Winter harvest total = 46,991
 Cumulative Winter eBird Abund. = 1,866
 Winter Abund. @ Anchor = 27.4
 Nonbreeding DUDs using Winter: 1,803,872

Winter
 Winter
 Winter

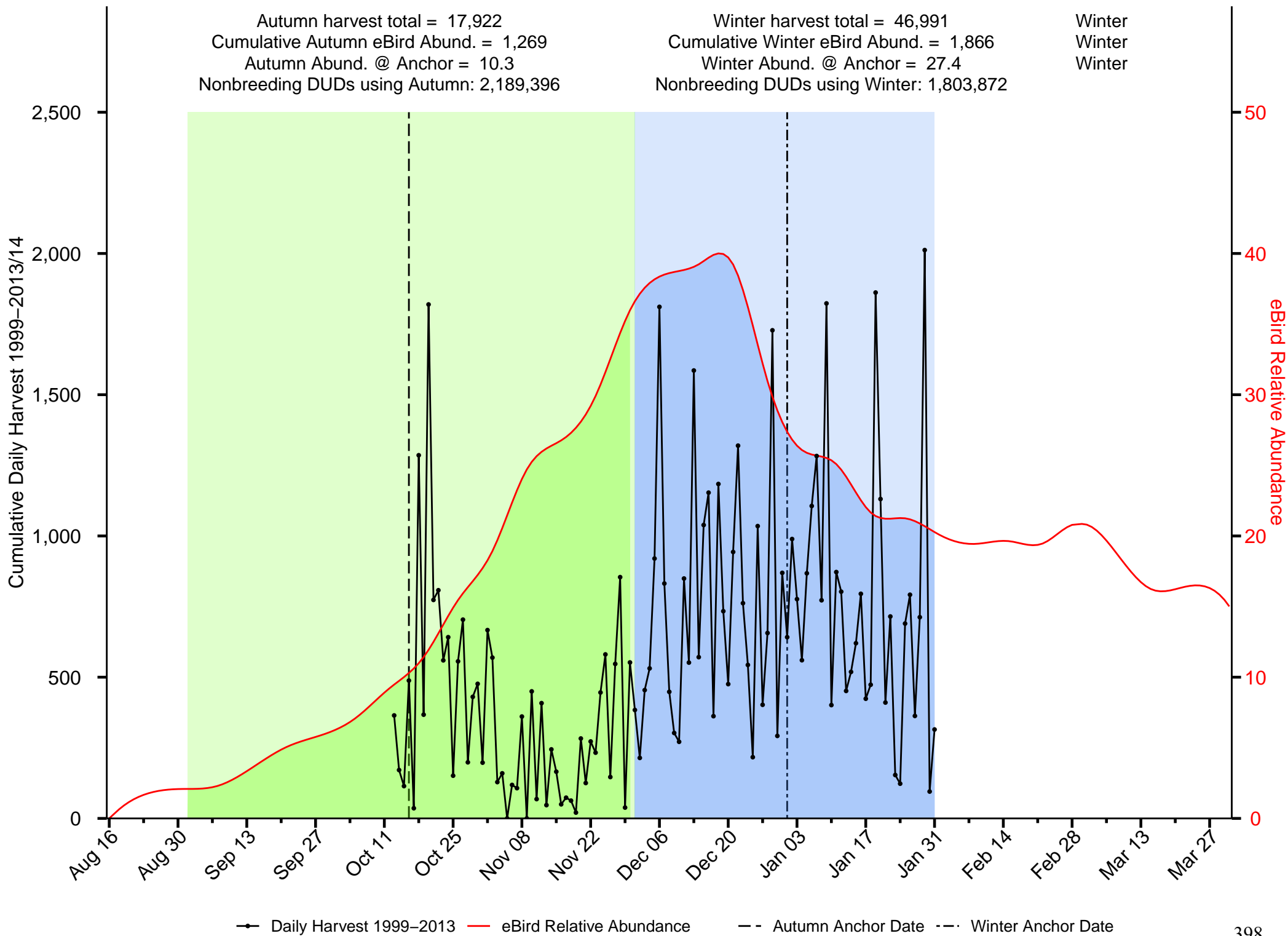

—●— Daily Harvest 1999-2013 — eBird Relative Abundance - - Autumn Anchor Date - - Winter Anchor Date

Summary of American Wigeon in the San Francisco Bay JV

Autumn harvest total = 19,198
 Cumulative Autumn eBird Abund. = 1,287
 Autumn Abund. @ Anchor = 11.8
 Nonbreeding DUDs using Autumn: 8,516,220

Winter harvest total = 58,467
 Cumulative Winter eBird Abund. = 3,405
 Winter Abund. @ Anchor = 70.6
 Nonbreeding DUDs using Winter: 3,134,462

Winter
 Winter
 Winter

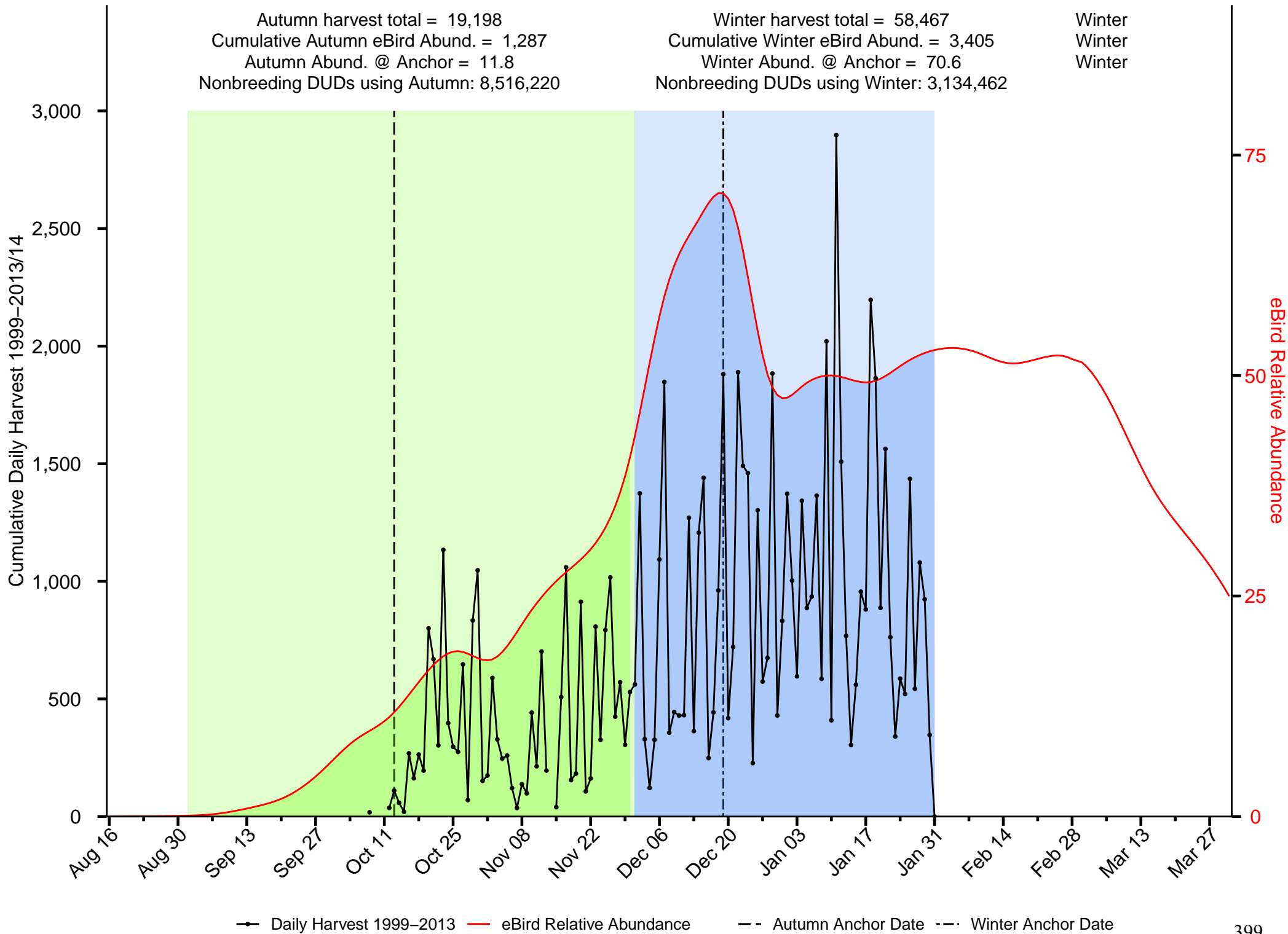

—●— Daily Harvest 1999-2013 — eBird Relative Abundance - - Autumn Anchor Date - - Winter Anchor Date

Summary of Barrow's Goldeneye in the San Francisco Bay JV

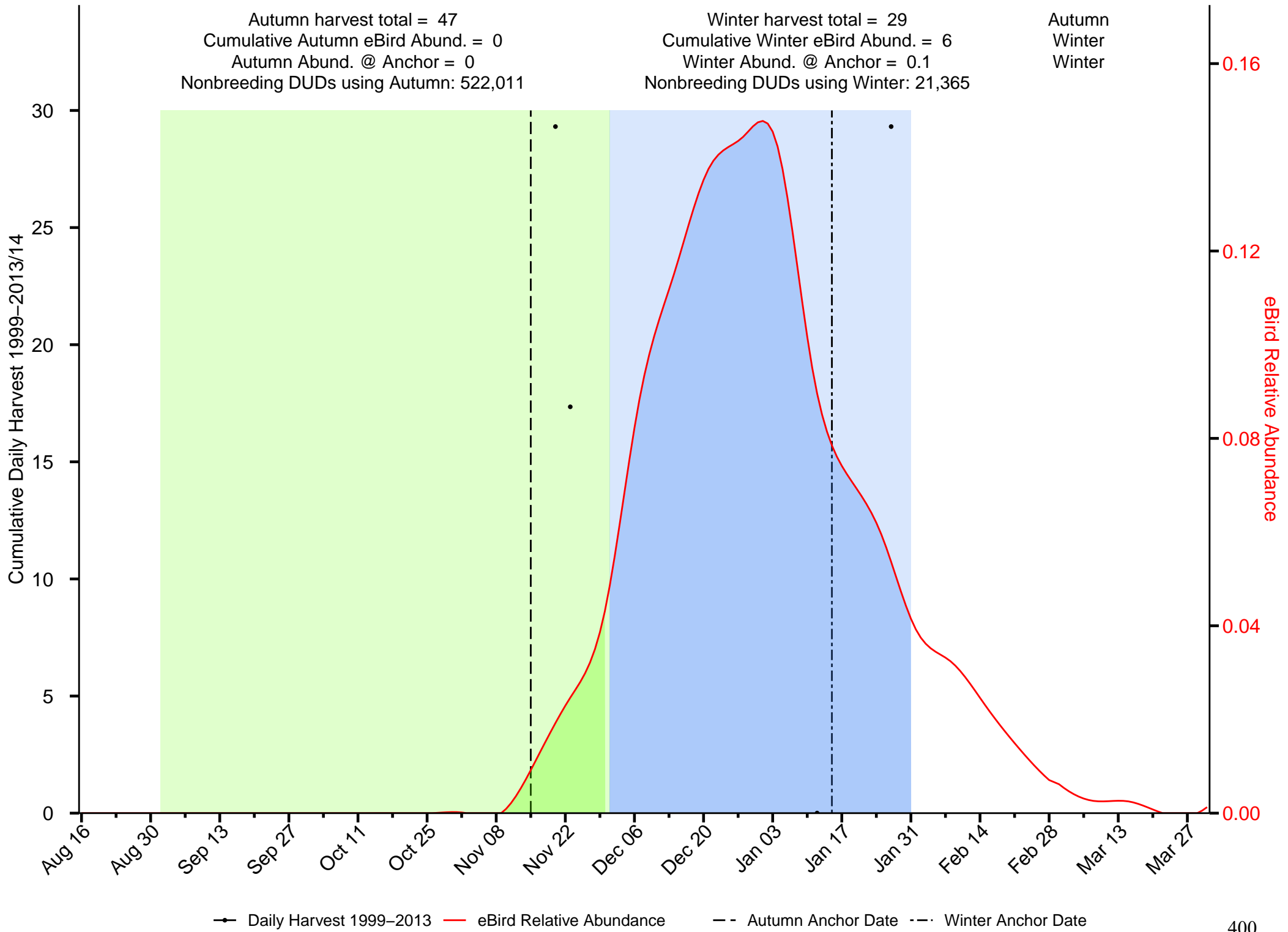

Summary of Bufflehead in the San Francisco Bay JV

Autumn harvest total = 620
 Cumulative Autumn eBird Abund. = 1,037
 Autumn Abund. @ Anchor = 35.6
 Nonbreeding DUDs using Autumn: 145,232

Winter harvest total = 7,879
 Cumulative Winter eBird Abund. = 3,314
 Winter Abund. @ Anchor = 68.5
 Nonbreeding DUDs using Winter: 1,044,709

Winter
 Winter
 Winter

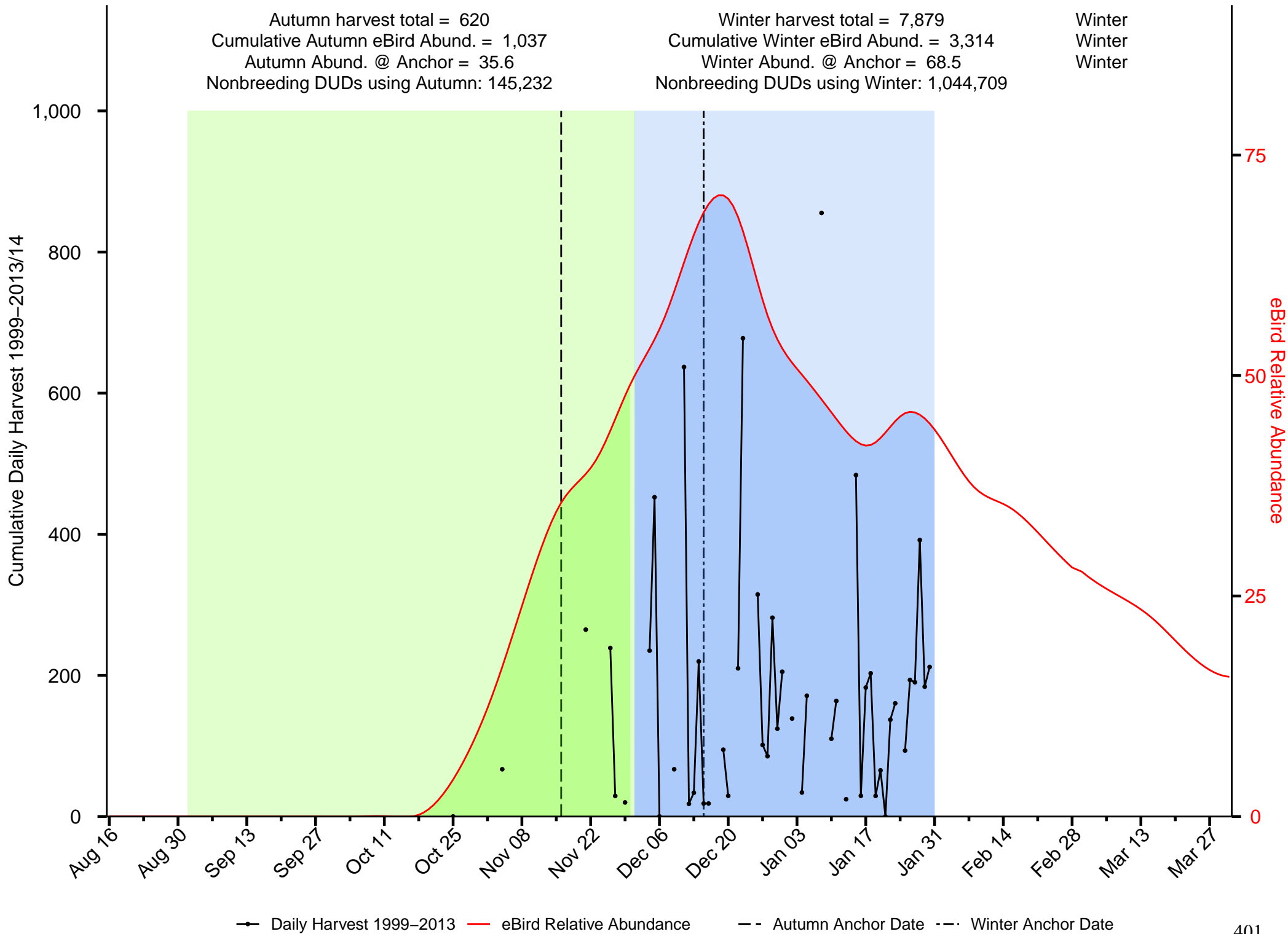

Summary of Blue-winged Teal in the San Francisco Bay JV

Autumn harvest total = 209
 Cumulative Autumn eBird Abund. = 5
 Autumn Abund. @ Anchor = 0
 Nonbreeding DUDs using Autumn: 29,388

Winter harvest total = 280
 Cumulative Winter eBird Abund. = 5
 Winter Abund. @ Anchor = 0.1
 Nonbreeding DUDs using Winter: 6,633

Winter
 Winter
 Winter

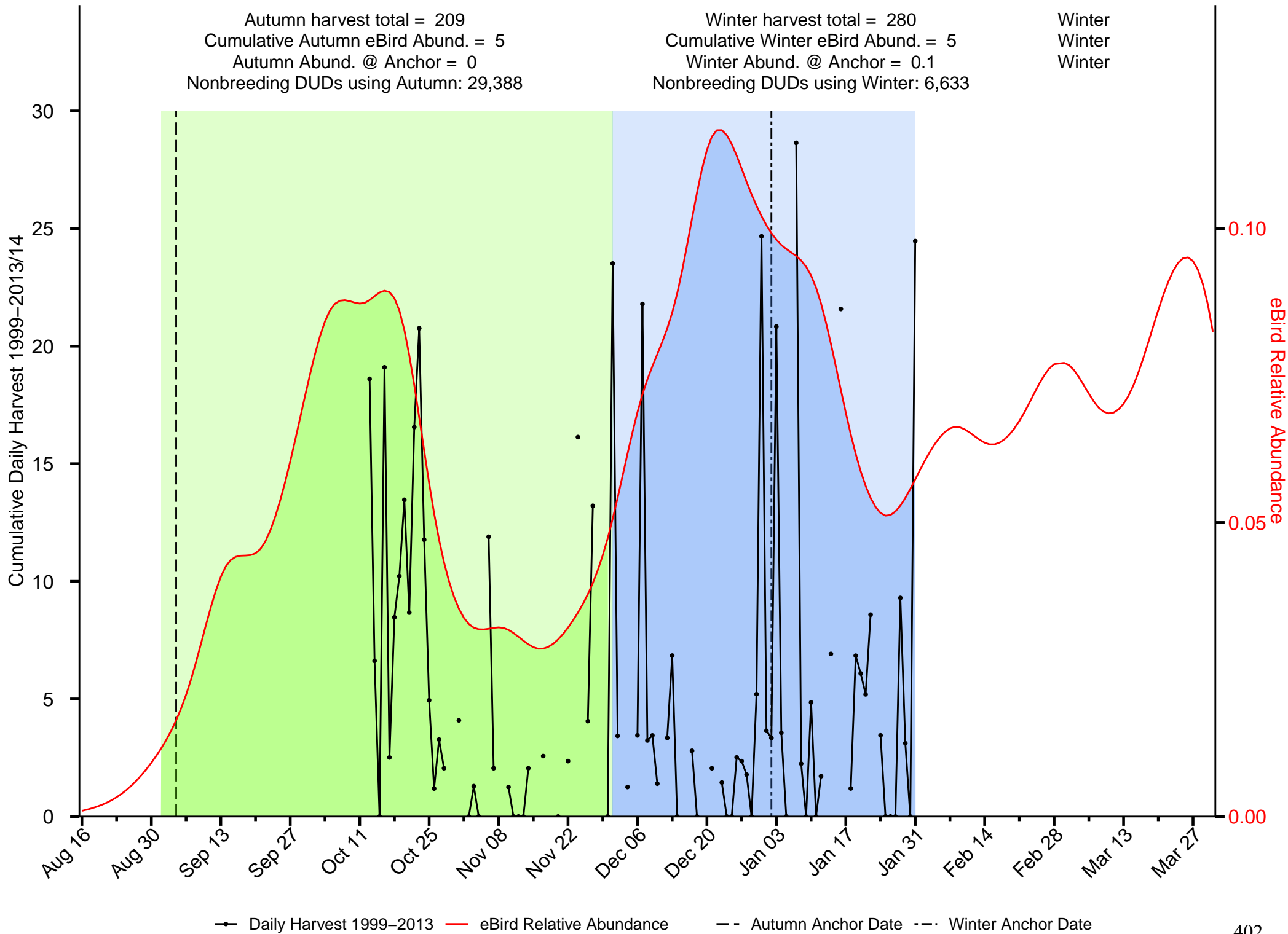

Summary of Canvasback in the San Francisco Bay JV

Autumn harvest total = 2,335
 Cumulative Autumn eBird Abund. = 1,249
 Autumn Abund. @ Anchor = 0.7
 Nonbreeding DUDs using Autumn: 20,438,010

Winter harvest total = 13,132
 Cumulative Winter eBird Abund. = 3,183
 Winter Abund. @ Anchor = 39.4
 Nonbreeding DUDs using Winter: 2,243,695

Winter
 Winter
 Winter

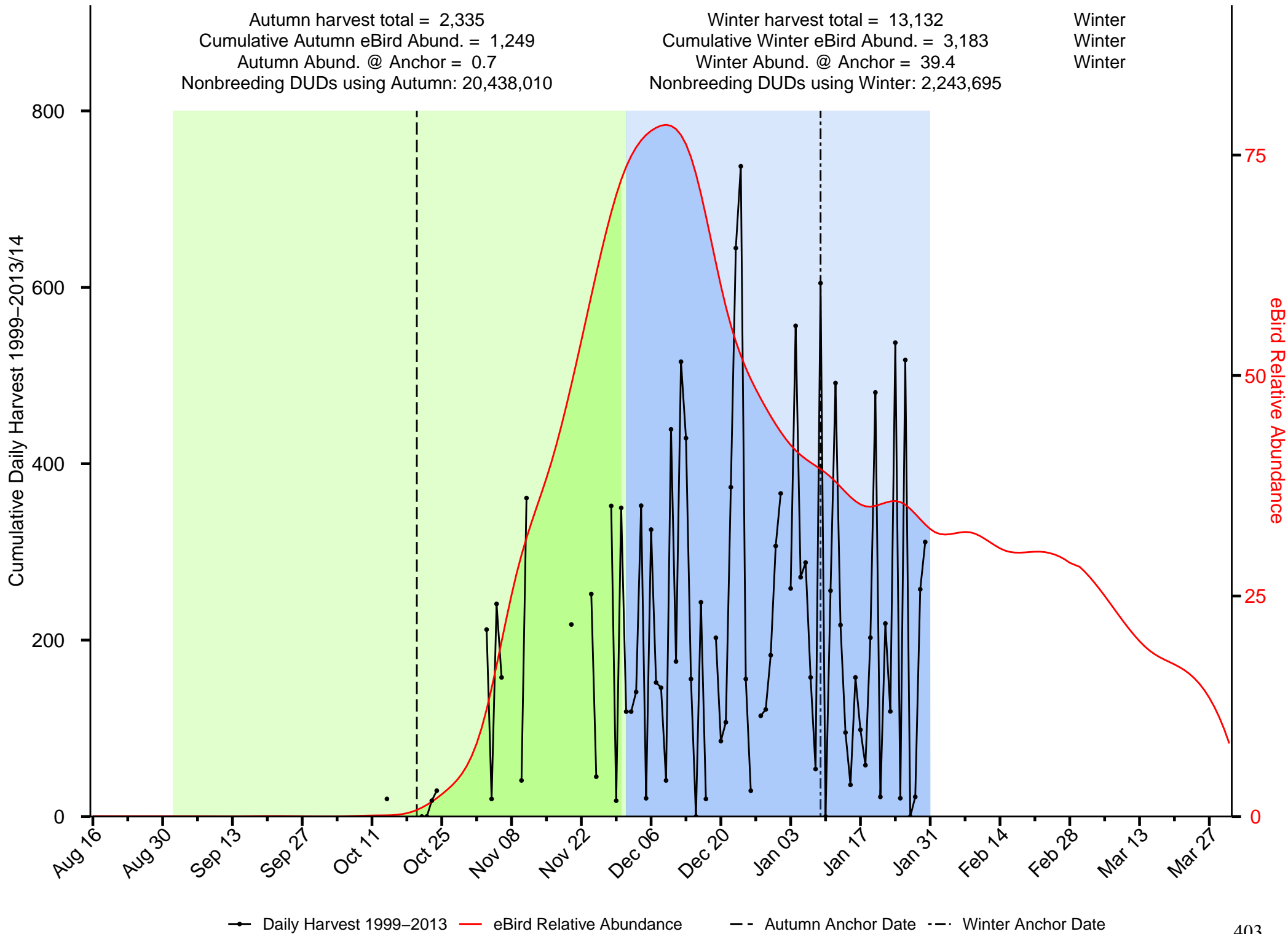

Summary of Cinnamon Teal in the San Francisco Bay JV

Autumn harvest total = 2,639
 Cumulative Autumn eBird Abund. = 48
 Autumn Abund. @ Anchor = 0.5
 Nonbreeding DUDs using Autumn: 13,693

Winter harvest total = 3,156
 Cumulative Winter eBird Abund. = 58
 Winter Abund. @ Anchor = 0.8
 Nonbreeding DUDs using Winter: 8,155

Winter
 Winter
 Winter

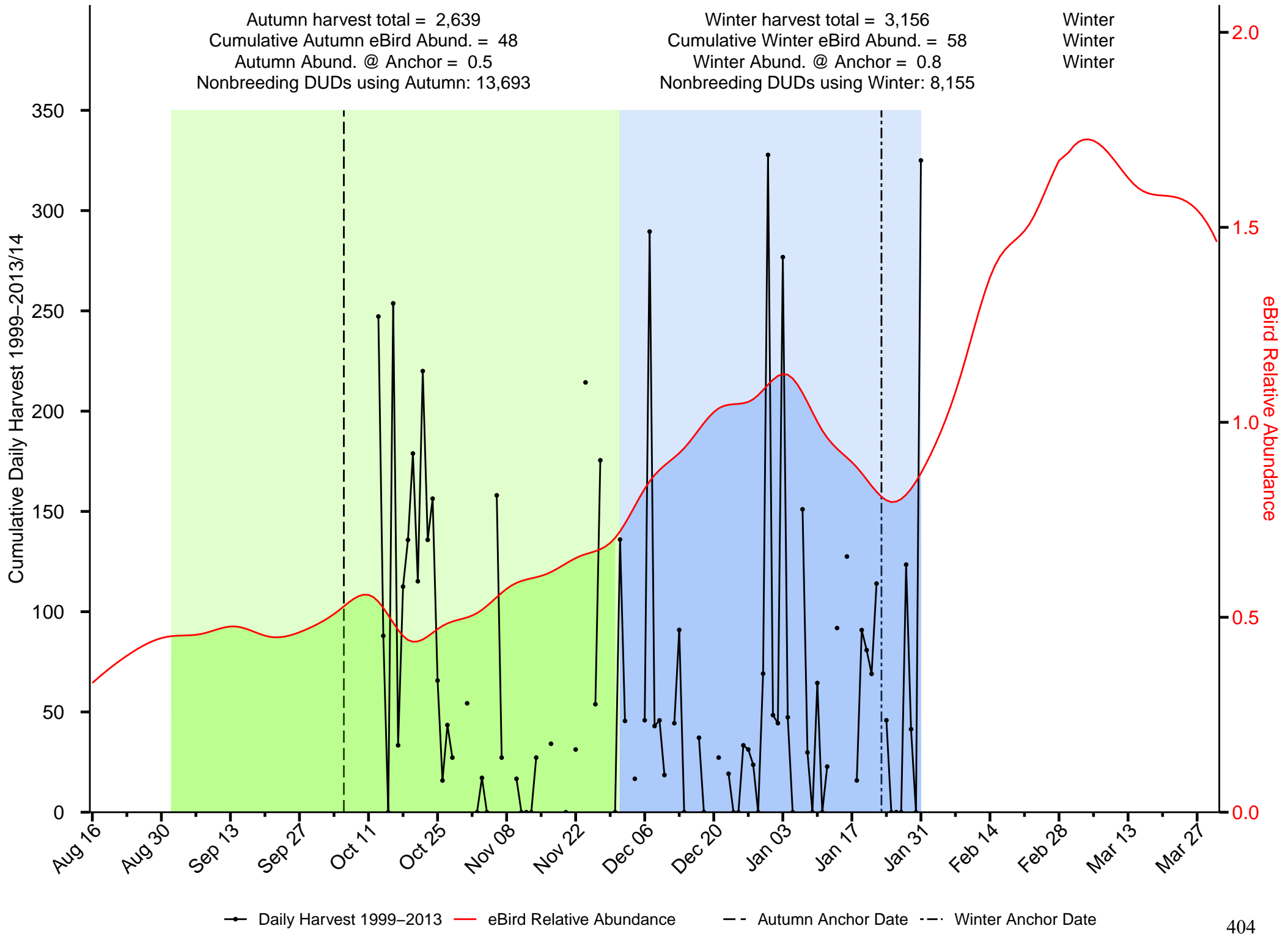

Summary of Common Goldeneye in the San Francisco Bay JV

Autumn harvest total = 879
 Cumulative Autumn eBird Abund. = 216
 Autumn Abund. @ Anchor = 0
 Nonbreeding DUDs using Autumn: 358,890,514

Winter harvest total = 6,442
 Cumulative Winter eBird Abund. = 1,012
 Winter Abund. @ Anchor = 20.9
 Nonbreeding DUDs using Winter: 969,223

Winter
 Winter
 Winter

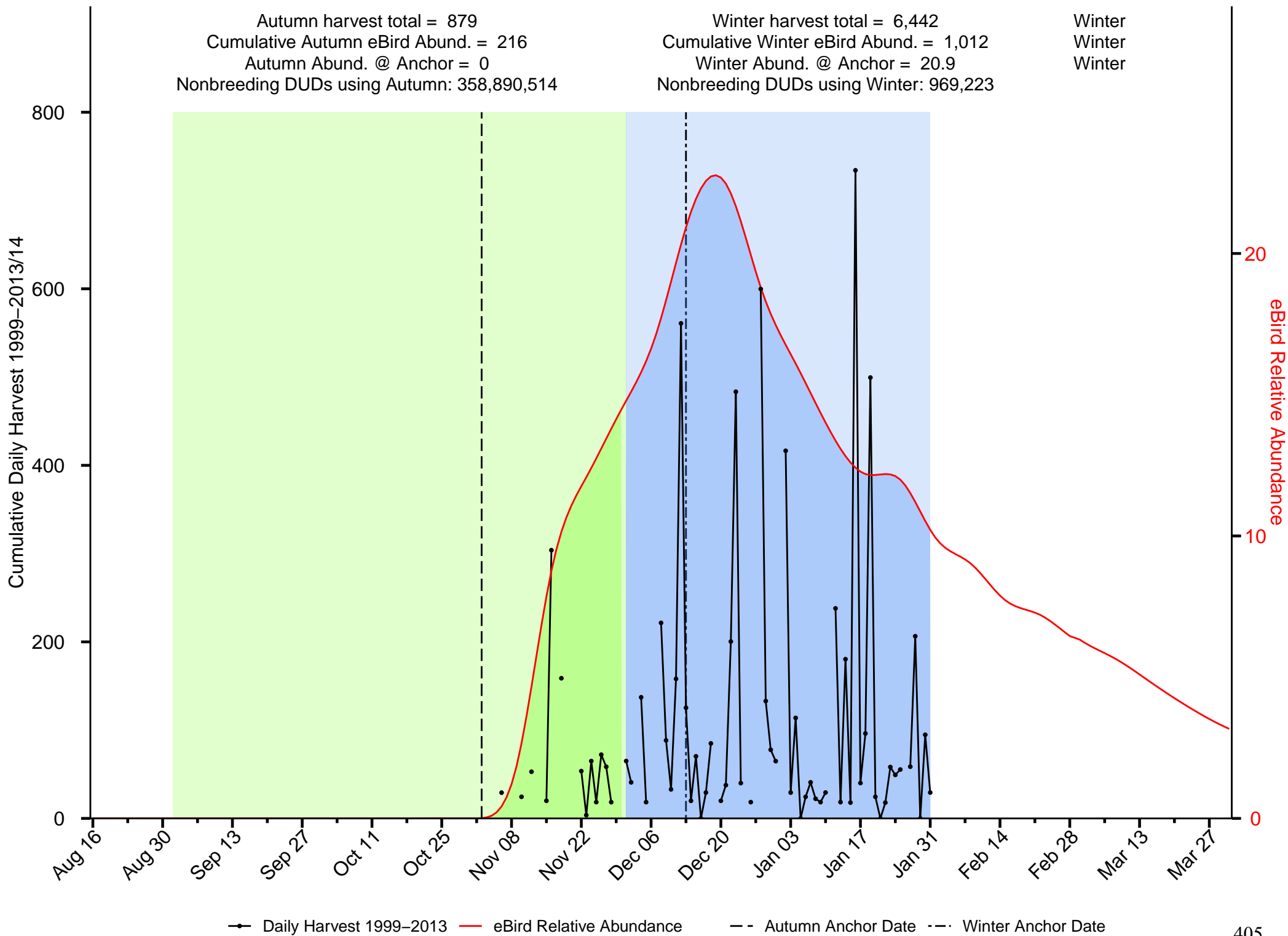

—●— Daily Harvest 1999-2013
 — eBird Relative Abundance
 - - Autumn Anchor Date
 - · - Winter Anchor Date

Summary of Gadwall in the San Francisco Bay JV

Autumn harvest total = 10,649
 Cumulative Autumn eBird Abund. = 528
 Autumn Abund. @ Anchor = 7.2
 Nonbreeding DUDs using Autumn: 699,239

Winter harvest total = 17,404
 Cumulative Winter eBird Abund. = 628
 Winter Abund. @ Anchor = 10.6
 Nonbreeding DUDs using Winter: 529,153

Winter
 Winter
 Winter

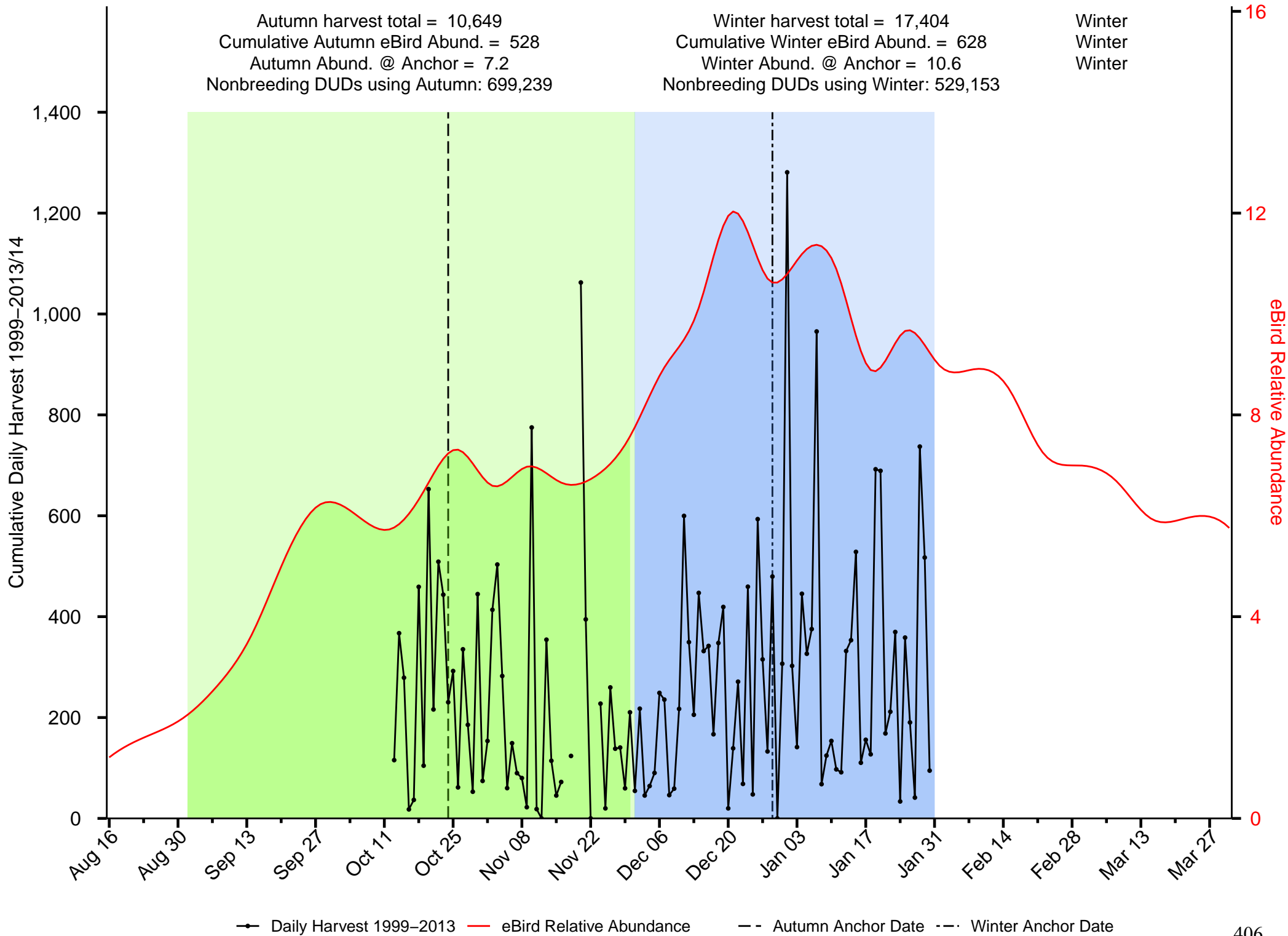

—●— Daily Harvest 1999-2013 — eBird Relative Abundance - - Autumn Anchor Date - · - Winter Anchor Date

Summary of Hooded Merganser in the San Francisco Bay JV

Autumn harvest total = 49
 Cumulative Autumn eBird Abund. = 24
 Autumn Abund. @ Anchor = 0
 Nonbreeding DUDs using Autumn: Inf

Winter harvest total = 0
 Cumulative Winter eBird Abund. = 119
 Winter Abund. @ Anchor = 2.2
 Nonbreeding DUDs using Winter: 47

Autumn
 Winter
 Winter

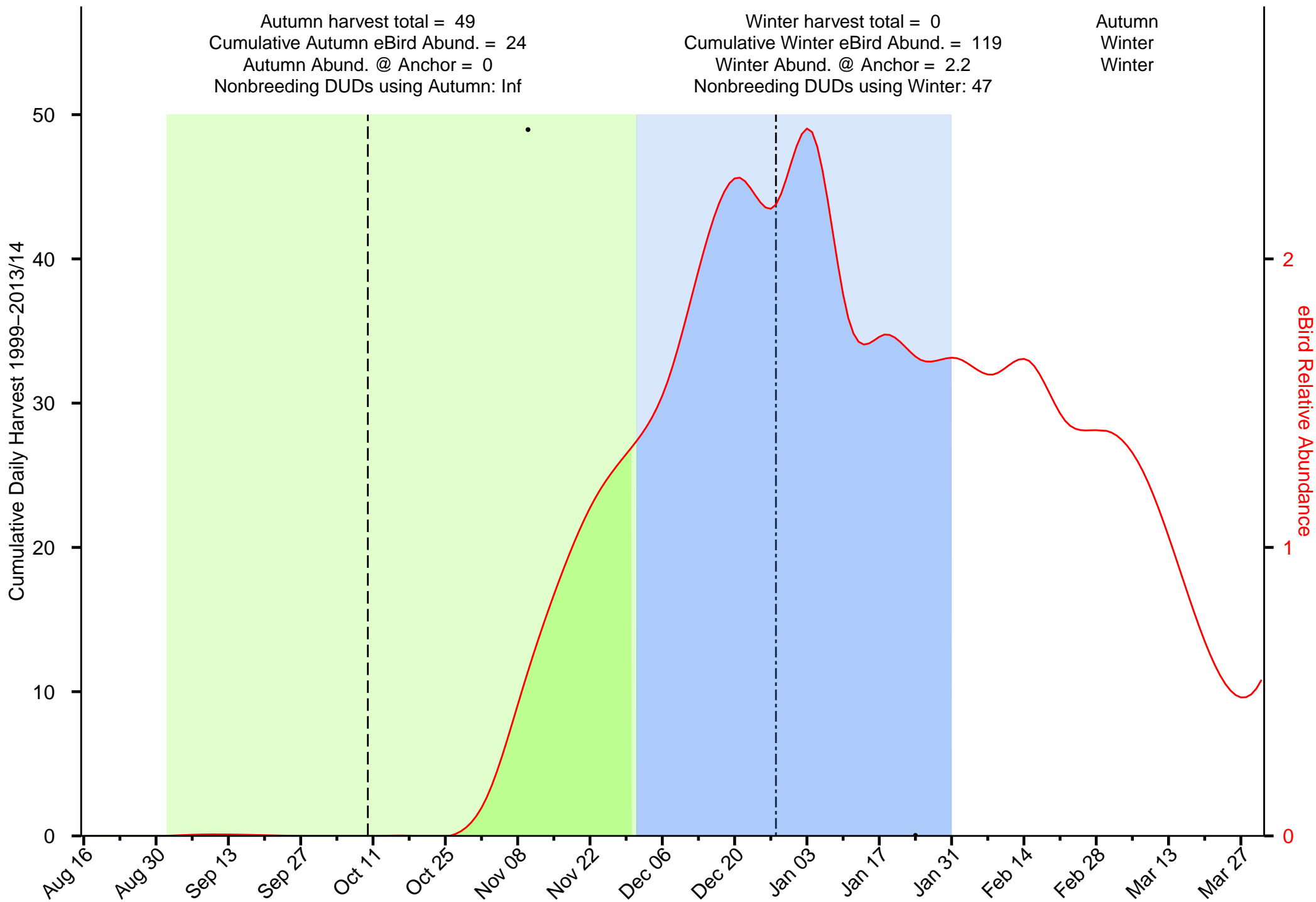

● Daily Harvest 1999-2013
 — eBird Relative Abundance
 --- Autumn Anchor Date
 --- Winter Anchor Date

Summary of Mallard in the San Francisco Bay JV

Autumn harvest total = 71,468
 Cumulative Autumn eBird Abund. = 3,529
 Autumn Abund. @ Anchor = 36.2
 Nonbreeding DUDs using Autumn: 6,613,910

Winter harvest total = 71,433
 Cumulative Winter eBird Abund. = 2,543
 Winter Abund. @ Anchor = 38.3
 Nonbreeding DUDs using Winter: 5,927,987

Autumn
 Autumn
 Winter

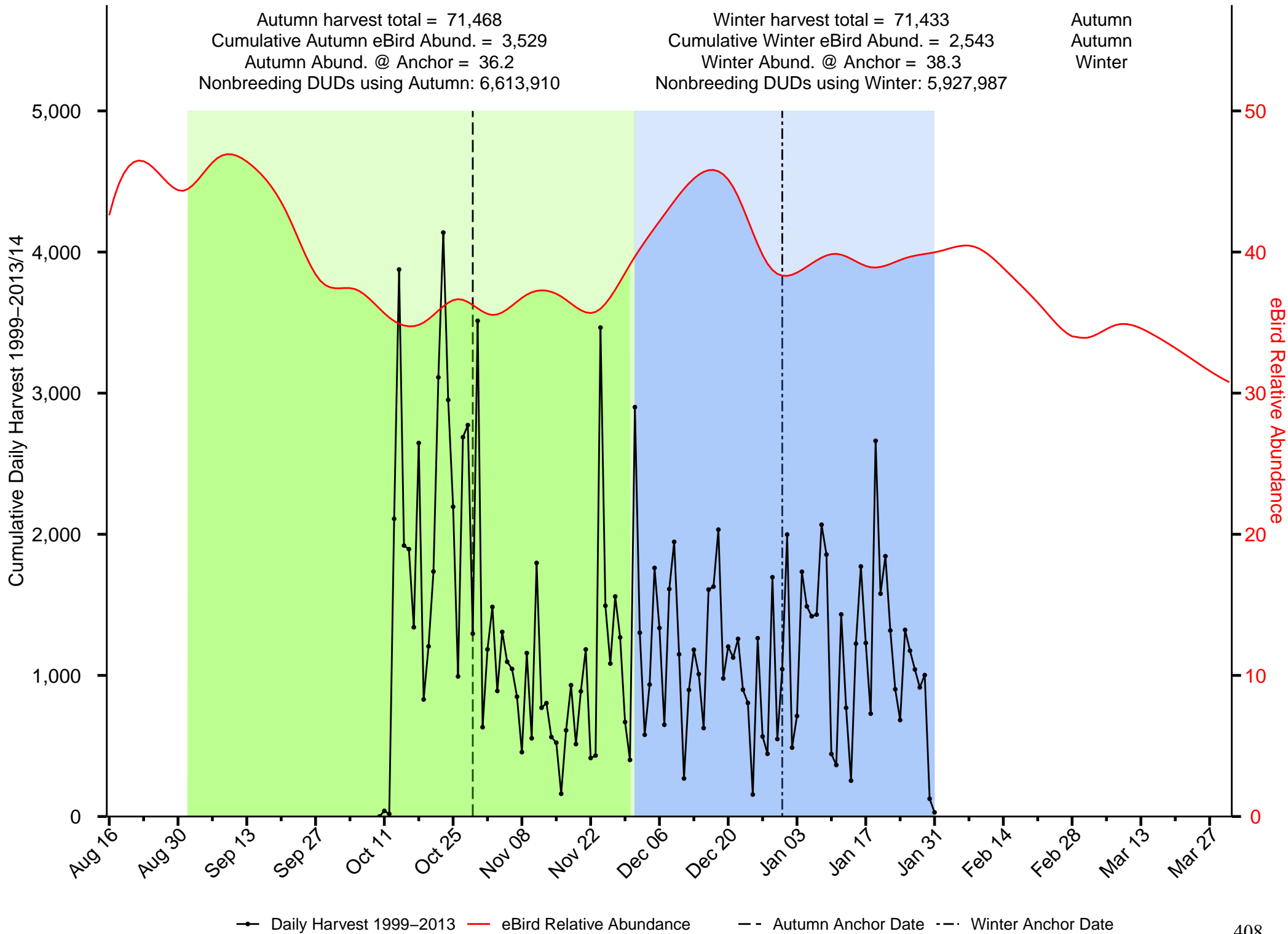

—●— Daily Harvest 1999-2013 — eBird Relative Abundance - - Autumn Anchor Date - · - Winter Anchor Date

Summary of Northern Pintail in the San Francisco Bay JV

Autumn harvest total = 11,617
 Cumulative Autumn eBird Abund. = 1,449
 Autumn Abund. @ Anchor = 20.6
 Nonbreeding DUDs using Autumn: 3,366,175

Winter harvest total = 21,323
 Cumulative Winter eBird Abund. = 1,575
 Winter Abund. @ Anchor = 25
 Nonbreeding DUDs using Winter: 4,144,176

Winter
 Winter
 Winter

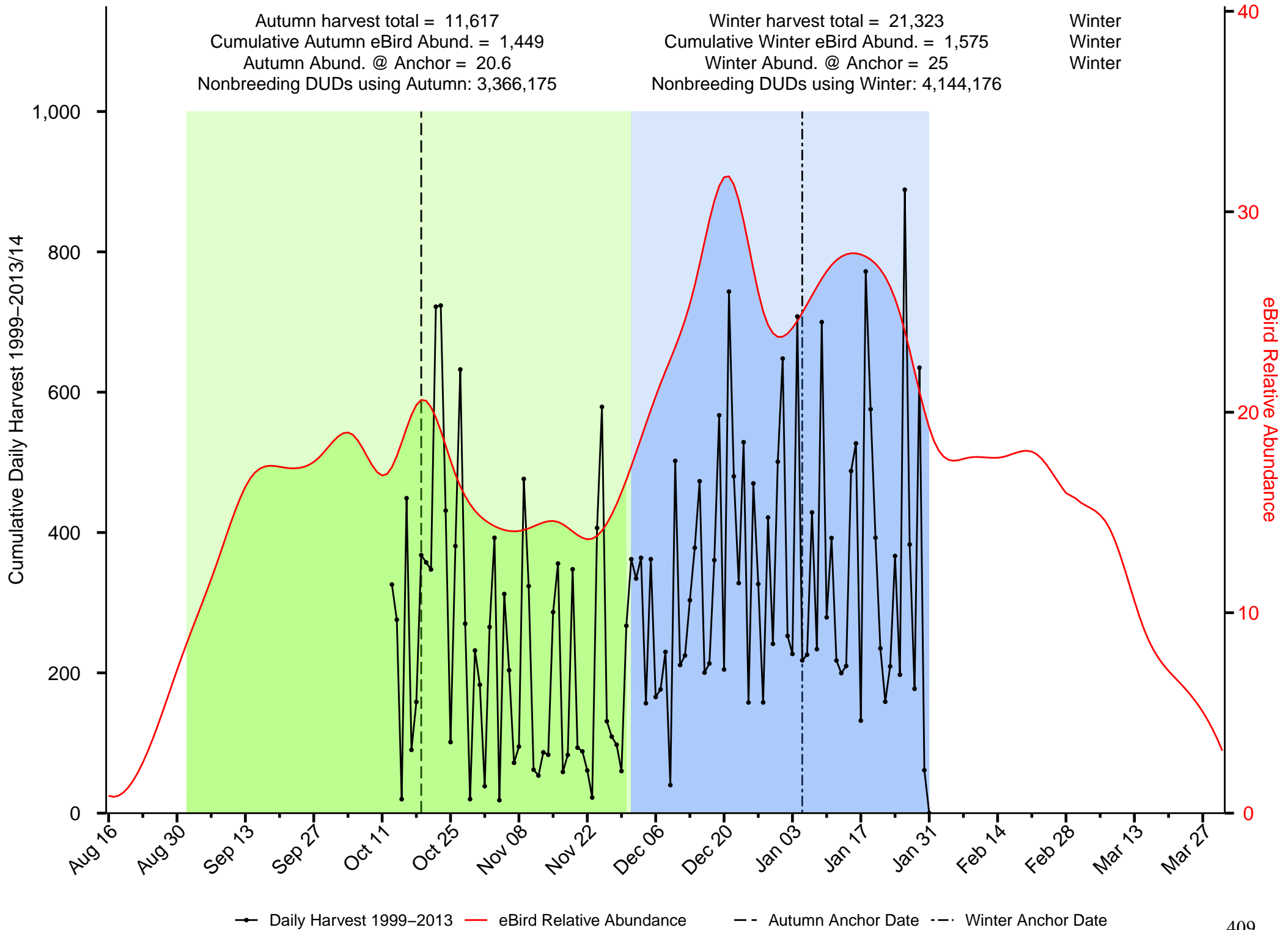

—●— Daily Harvest 1999-2013 — eBird Relative Abundance - - Autumn Anchor Date - - Winter Anchor Date

Summary of Northern Shoveler in the San Francisco Bay JV

Autumn harvest total = 26,603
 Cumulative Autumn eBird Abund. = 5,012
 Autumn Abund. @ Anchor = 53.1
 Nonbreeding DUDs using Autumn: 5,225,022

Winter harvest total = 32,125
 Cumulative Winter eBird Abund. = 4,569
 Winter Abund. @ Anchor = 91.2
 Nonbreeding DUDs using Winter: 2,186,059

Winter
 Autumn
 Winter

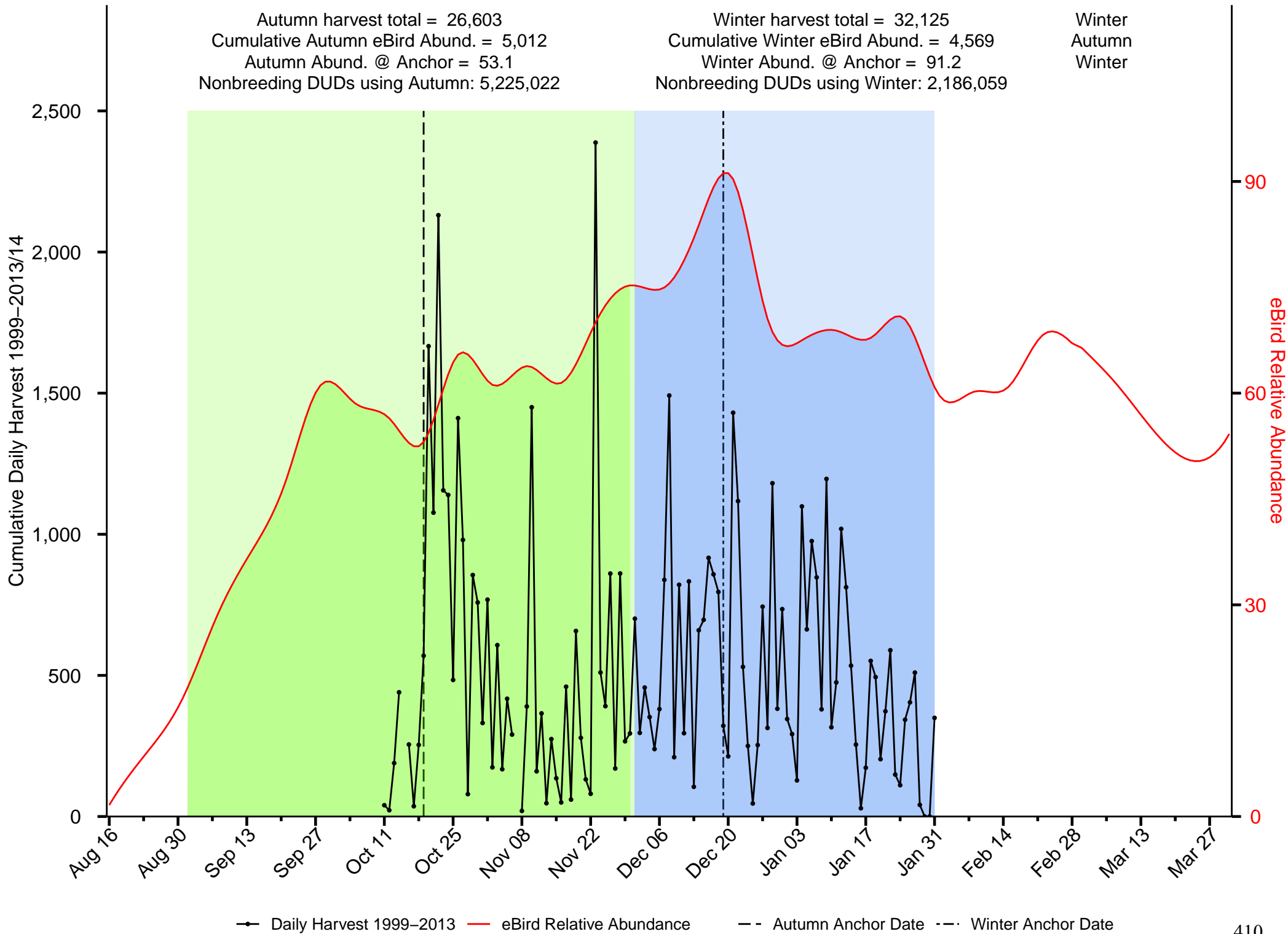

—●— Daily Harvest 1999-2013 — eBird Relative Abundance - - Autumn Anchor Date - - Winter Anchor Date

Summary of Redhead in the San Francisco Bay JV

Autumn harvest total = 222
 Cumulative Autumn eBird Abund. = 53
 Autumn Abund. @ Anchor = 0.1
 Nonbreeding DUDs using Autumn: 450,252

Winter harvest total = 589
 Cumulative Winter eBird Abund. = 196
 Winter Abund. @ Anchor = 6.7
 Nonbreeding DUDs using Winter: 21,659

Winter
 Winter
 Winter

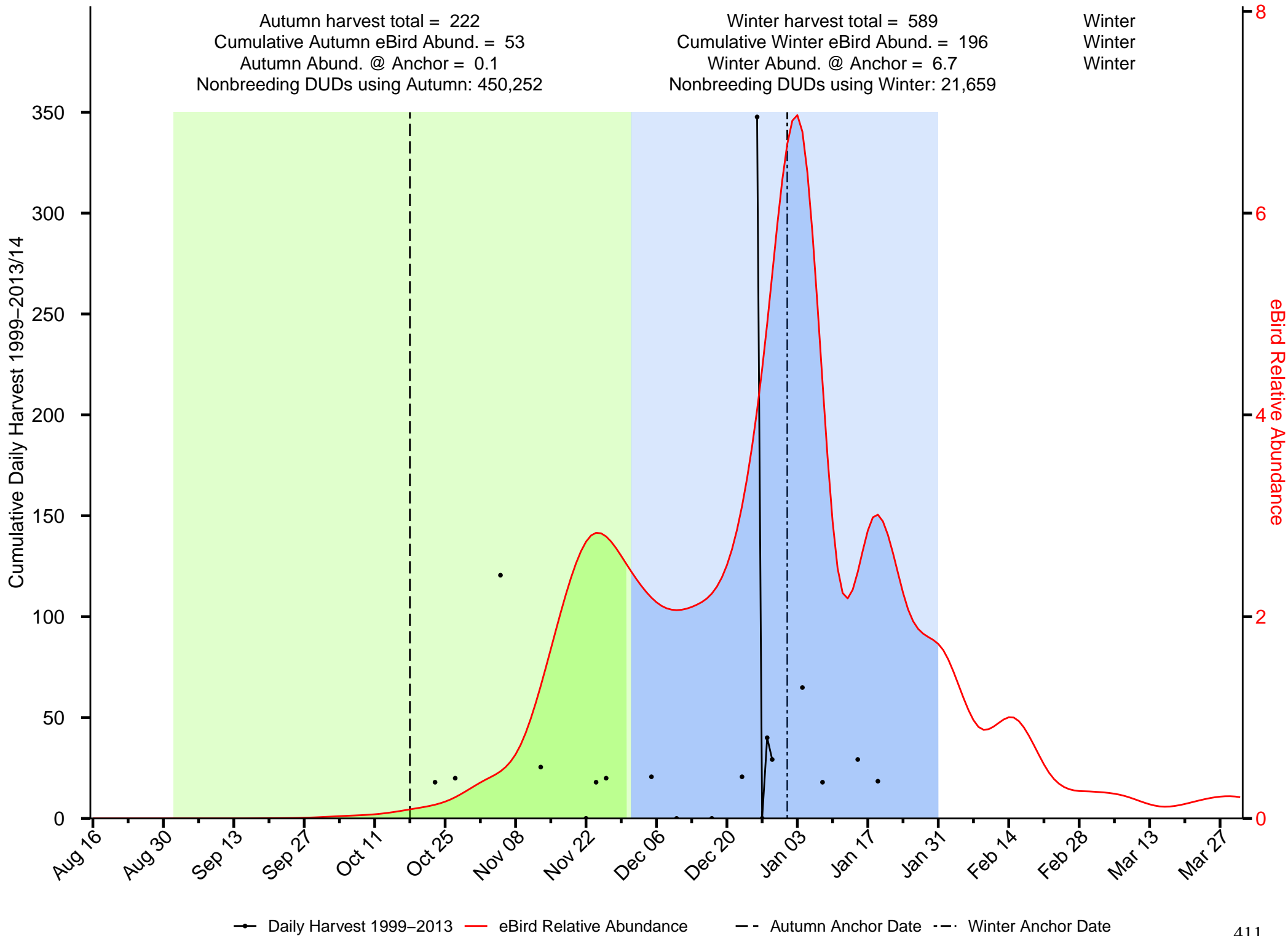

—●— Daily Harvest 1999-2013
 — eBird Relative Abundance
 - - - Autumn Anchor Date
 - · - · Winter Anchor Date

Summary of Ring-necked Duck in the San Francisco Bay JV

Autumn harvest total = 856
 Cumulative Autumn eBird Abund. = 100
 Autumn Abund. @ Anchor = 0.3
 Nonbreeding DUDs using Autumn: 2,020,038

Winter harvest total = 3,159
 Cumulative Winter eBird Abund. = 739
 Winter Abund. @ Anchor = 9.2
 Nonbreeding DUDs using Winter: 200,401

Winter
 Winter
 Winter

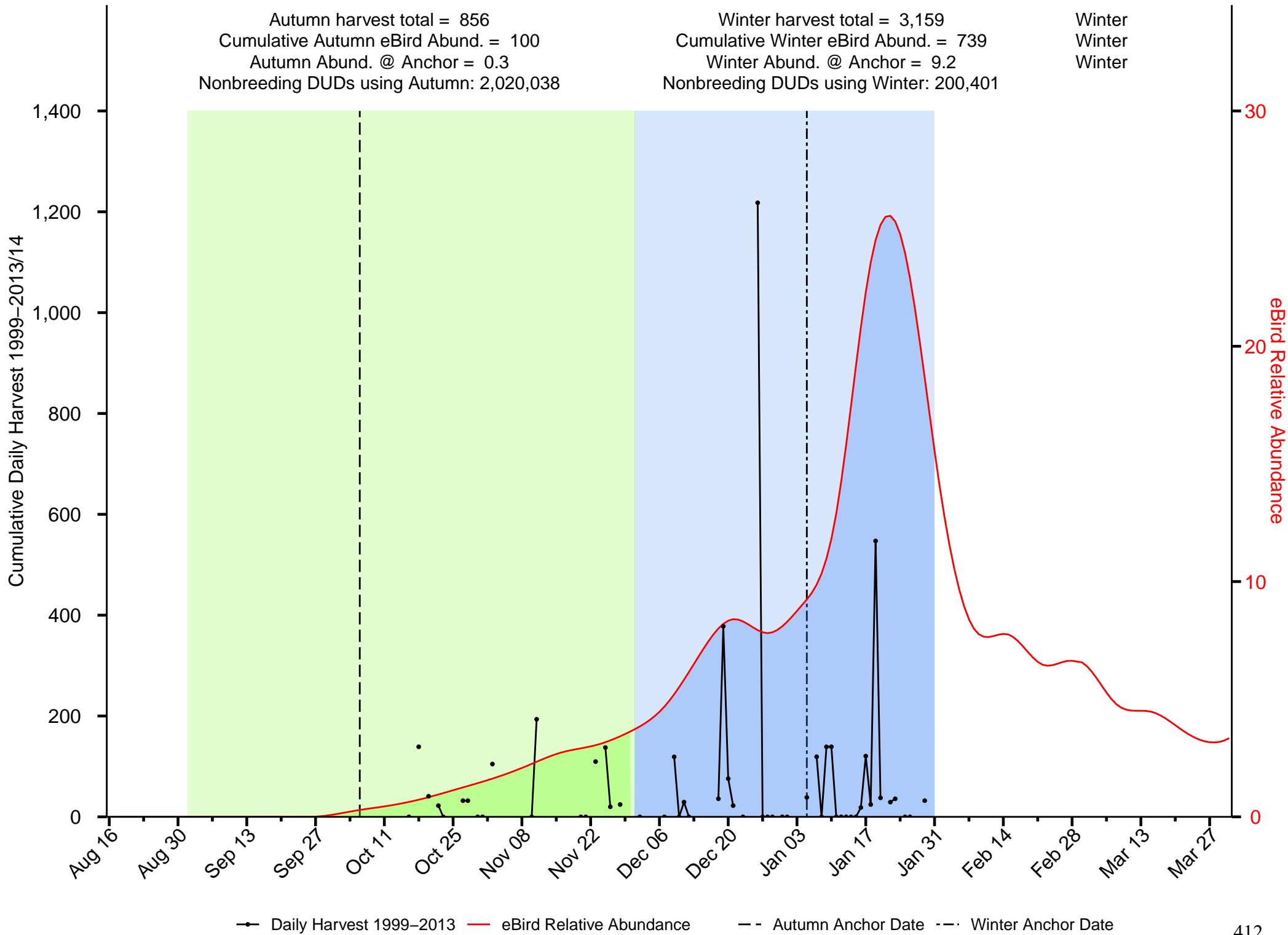

Summary of Ruddy Duck in the San Francisco Bay JV

Autumn harvest total = 753
 Cumulative Autumn eBird Abund. = 2,809
 Autumn Abund. @ Anchor = 40.8
 Nonbreeding DUDs using Autumn: 1,207,409

Winter harvest total = 2,809
 Cumulative Winter eBird Abund. = 4,891
 Winter Abund. @ Anchor = 93.9
 Nonbreeding DUDs using Winter: 1,925,717

Winter
 Winter
 Winter

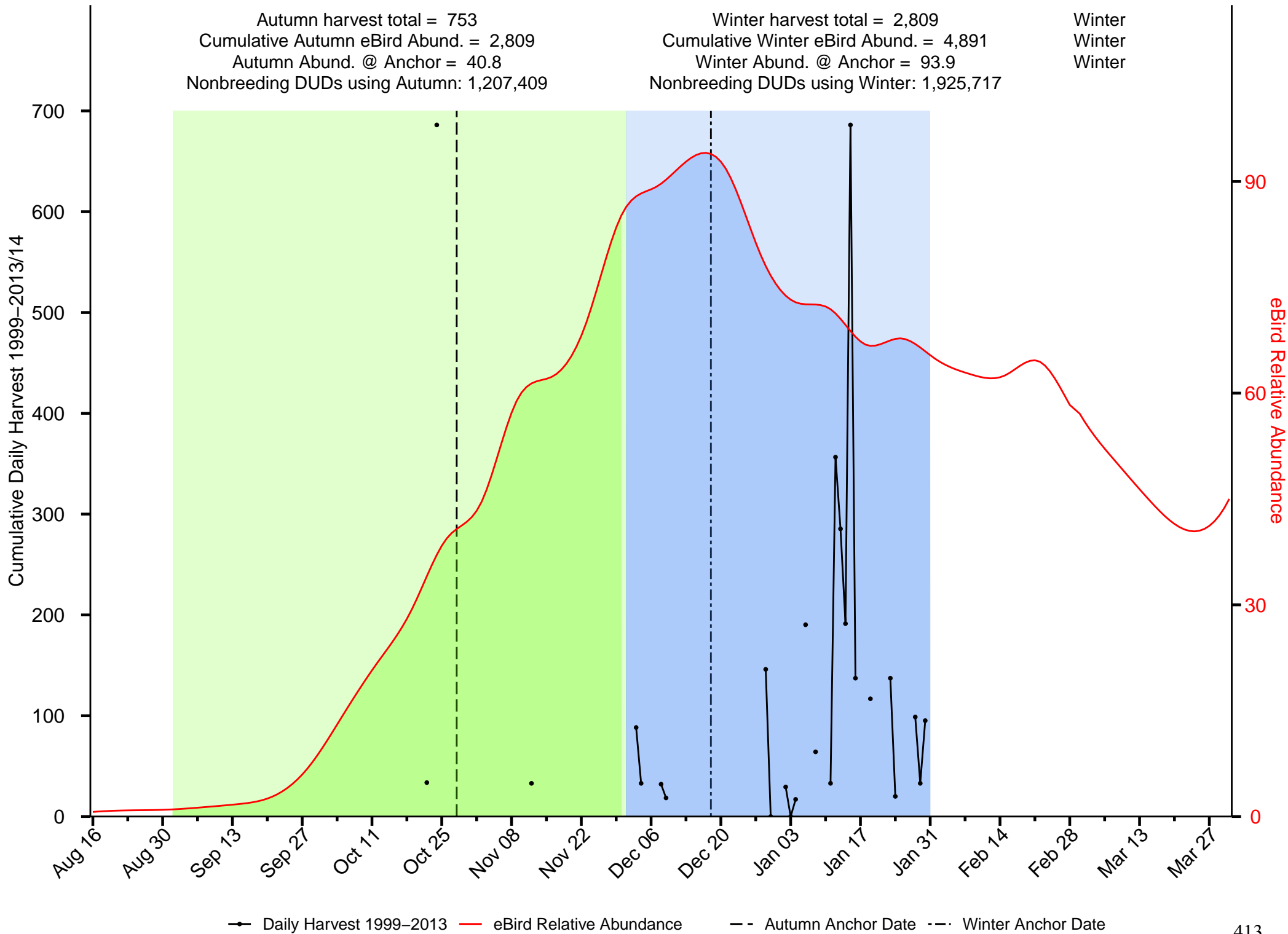

Summary of Scaup in the San Francisco Bay JV

Autumn harvest total = 5,241
 Cumulative Autumn eBird Abund. = 1,600
 Autumn Abund. @ Anchor = 13.8
 Nonbreeding DUDs using Autumn: 11,590,879

Winter harvest total = 37,083
 Cumulative Winter eBird Abund. = 6,023
 Winter Abund. @ Anchor = 79.6
 Nonbreeding DUDs using Winter: 11,976,218

Winter
 Winter
 Winter

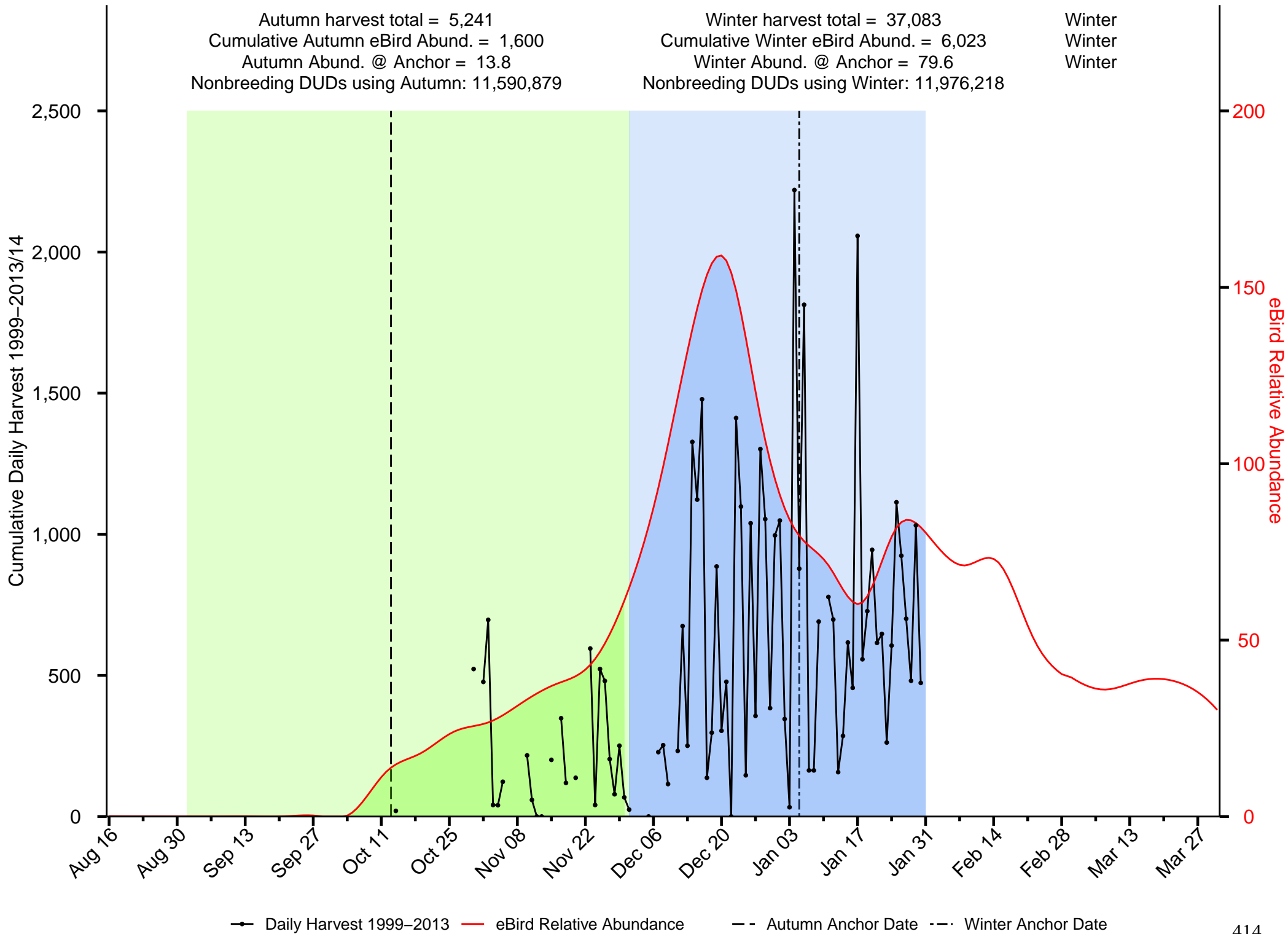

—●— Daily Harvest 1999-2013 — eBird Relative Abundance - - Autumn Anchor Date - - Winter Anchor Date

Summary of Scoter in the San Francisco Bay JV

Autumn harvest total = 18
 Cumulative Autumn eBird Abund. = 1,918
 Autumn Abund. @ Anchor = 13.5
 Nonbreeding DUDs using Autumn: 40,587

Winter harvest total = 1,064
 Cumulative Winter eBird Abund. = 3,412
 Winter Abund. @ Anchor = 72.2
 Nonbreeding DUDs using Winter: 659,536

Winter
 Winter
 Winter

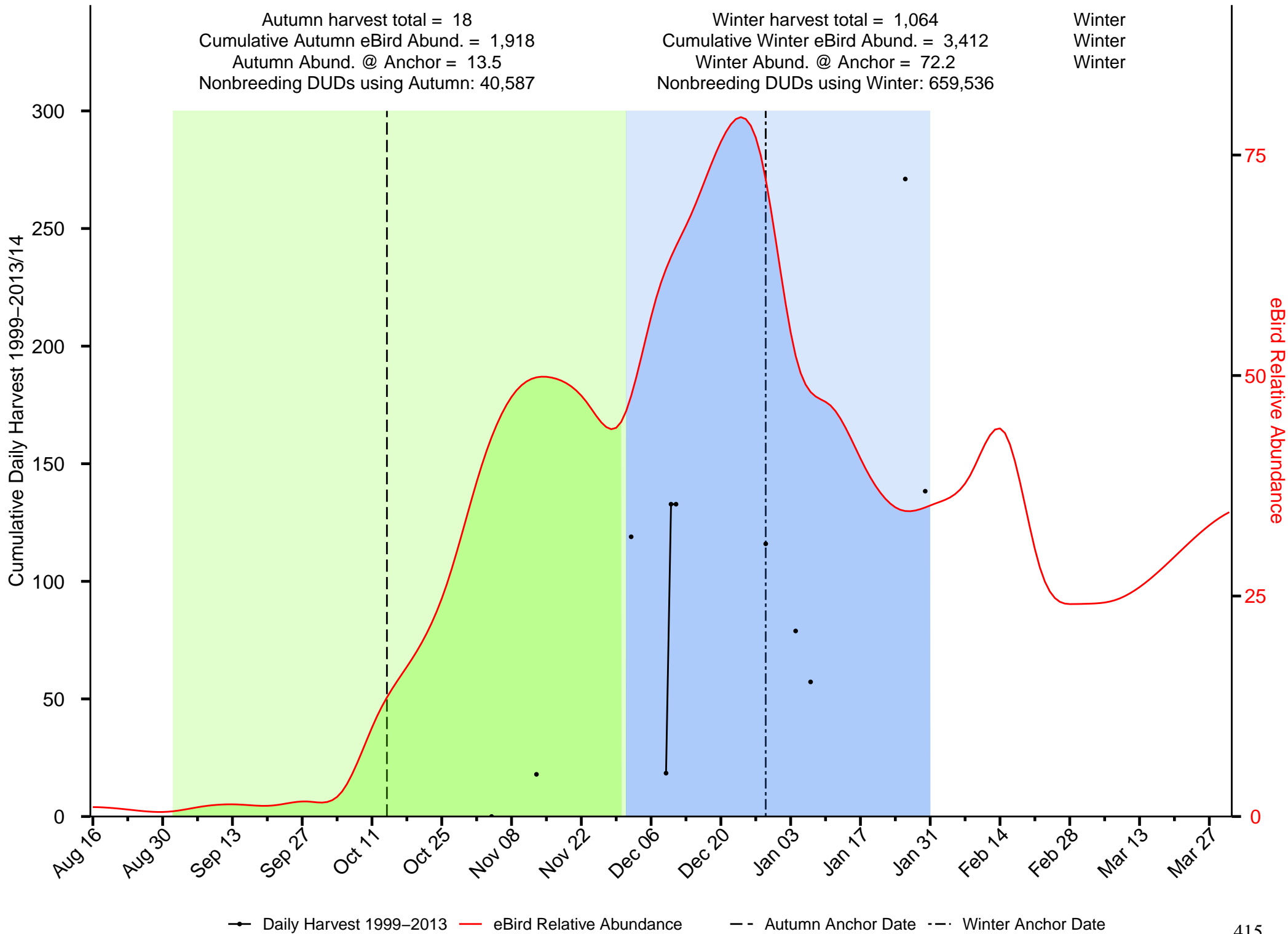

—●— Daily Harvest 1999-2013 — eBird Relative Abundance - - Autumn Anchor Date - · - Winter Anchor Date

Summary of Wood Duck in the San Francisco Bay JV

Autumn harvest total = 4,871
 Cumulative Autumn eBird Abund. = 36
 Autumn Abund. @ Anchor = 0.4
 Nonbreeding DUDs using Autumn: 1,031,216

Winter harvest total = 11,088
 Cumulative Winter eBird Abund. = 74
 Winter Abund. @ Anchor = 0.8
 Nonbreeding DUDs using Winter: 1,517,019

Winter
 Winter
 Winter

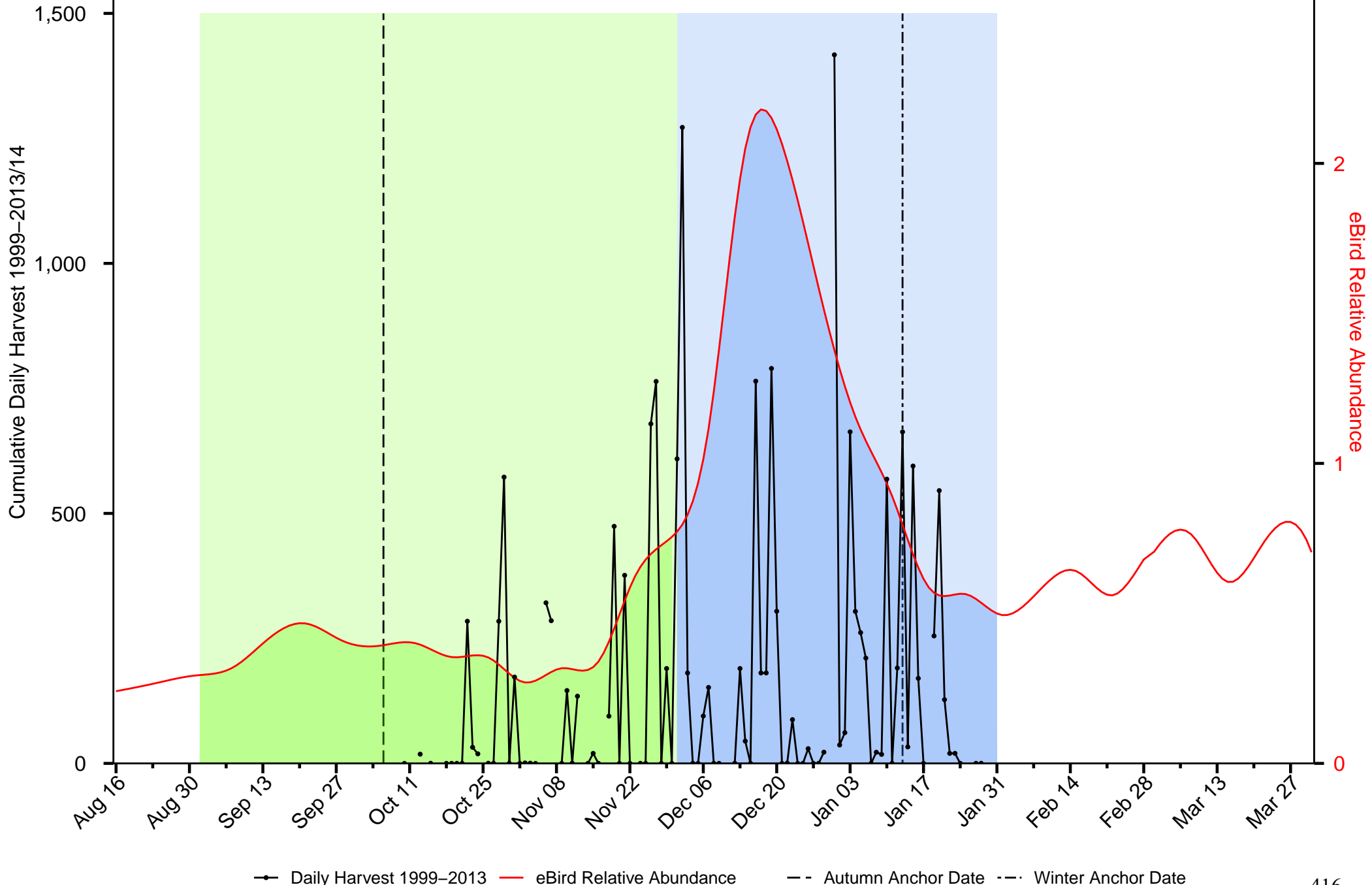

Summary of Green-winged Teal in the Sonoran JV

Autumn harvest total = 169,564
 Cumulative Autumn eBird Abund. = 4,785
 Autumn Abund. @ Anchor = 41.5
 Nonbreeding DUDs using Autumn: 23,452,001

Winter harvest total = 372,753
 Cumulative Winter eBird Abund. = 8,277
 Winter Abund. @ Anchor = 176
 Nonbreeding DUDs using Winter: 10,089,595

Winter
 Winter
 Winter

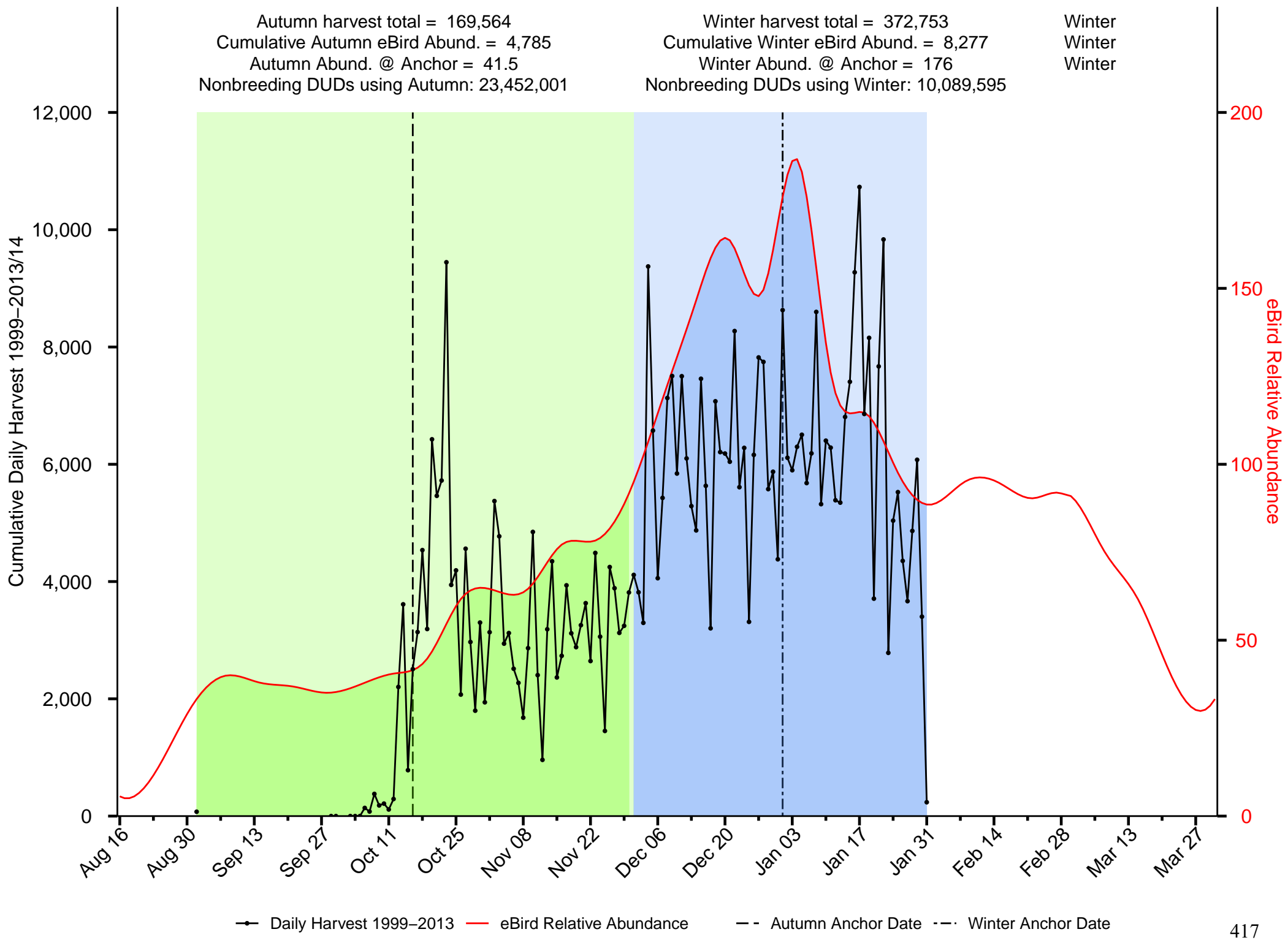

—●— Daily Harvest 1999-2013 — eBird Relative Abundance - - Autumn Anchor Date - - Winter Anchor Date

Summary of American Wigeon in the Sonoran JV

Autumn harvest total = 94,452
 Cumulative Autumn eBird Abund. = 7,250
 Autumn Abund. @ Anchor = 32.9
 Nonbreeding DUDs using Autumn: 83,279,918

Winter harvest total = 136,141
 Cumulative Winter eBird Abund. = 18,444
 Winter Abund. @ Anchor = 299.5
 Nonbreeding DUDs using Winter: 9,395,273

Winter
 Winter
 Winter

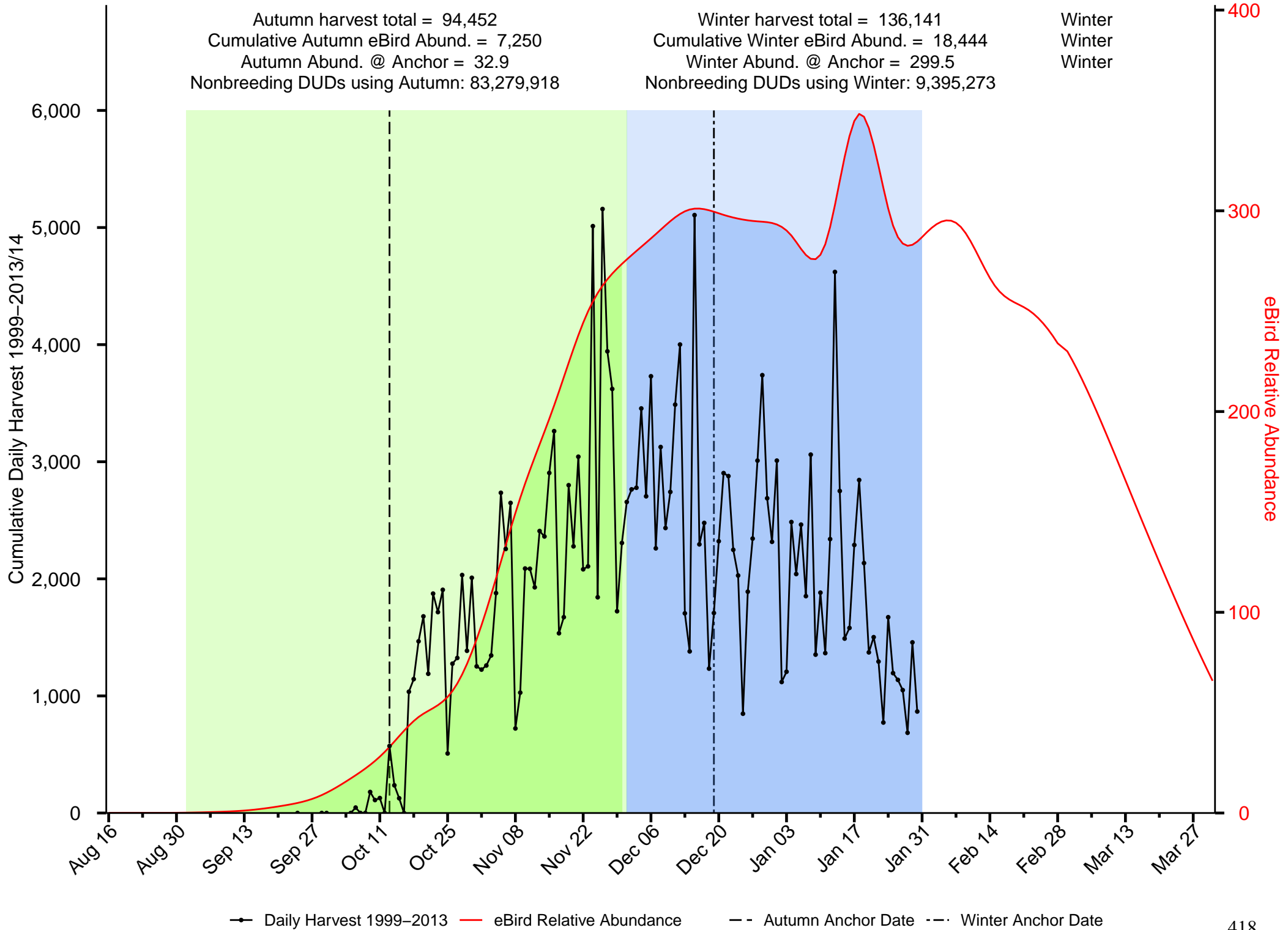

—●— Daily Harvest 1999–2013
 — eBird Relative Abundance
 - - Autumn Anchor Date
 - · - Winter Anchor Date

Summary of Barrow's Goldeneye in the Sonoran JV

Autumn harvest total = 22
 Cumulative Autumn eBird Abund. = 1
 Autumn Abund. @ Anchor = 0
 Nonbreeding DUDs using Autumn: 68,862

Winter harvest total = 96
 Cumulative Winter eBird Abund. = 3
 Winter Abund. @ Anchor = 0.1
 Nonbreeding DUDs using Winter: 75,396

Winter
 Winter
 Winter

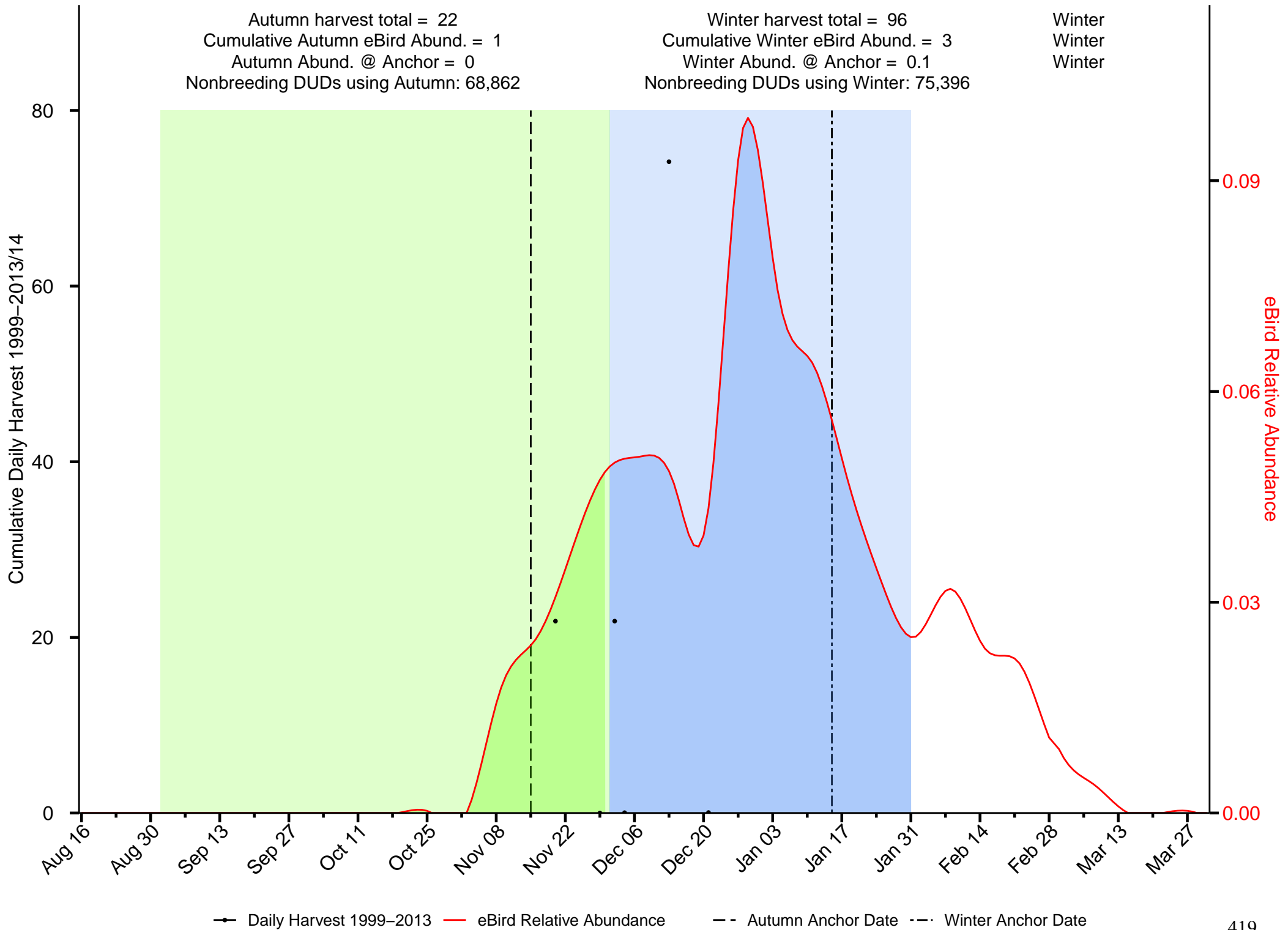

—●— Daily Harvest 1999–2013
 — eBird Relative Abundance
 - - Autumn Anchor Date
 - · - Winter Anchor Date

Summary of Bufflehead in the Sonoran JV

Autumn harvest total = 6,336
 Cumulative Autumn eBird Abund. = 721
 Autumn Abund. @ Anchor = 25.8
 Nonbreeding DUDs using Autumn: 1,412,535

Winter harvest total = 11,371
 Cumulative Winter eBird Abund. = 1,860
 Winter Abund. @ Anchor = 30
 Nonbreeding DUDs using Winter: 2,374,611

Winter
 Winter
 Winter

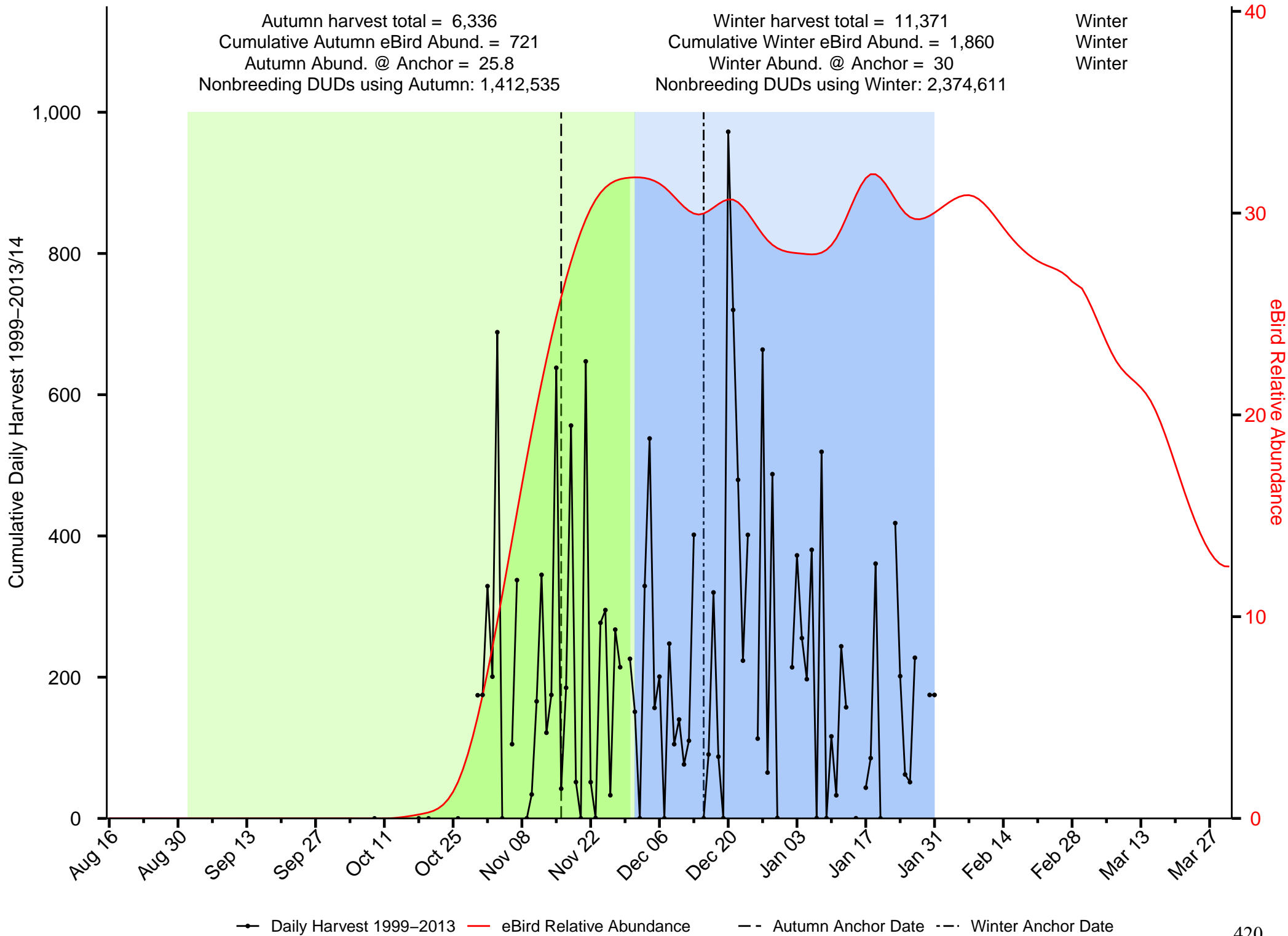

—●— Daily Harvest 1999-2013 — eBird Relative Abundance - - Autumn Anchor Date - - Winter Anchor Date

Summary of Blue-winged Teal in the Sonoran JV

Autumn harvest total = 16,419
 Cumulative Autumn eBird Abund. = 643
 Autumn Abund. @ Anchor = 4
 Nonbreeding DUDs using Autumn: 780,983

Winter harvest total = 12,095
 Cumulative Winter eBird Abund. = 173
 Winter Abund. @ Anchor = 3
 Nonbreeding DUDs using Winter: 785,517

Autumn
 Autumn
 Autumn

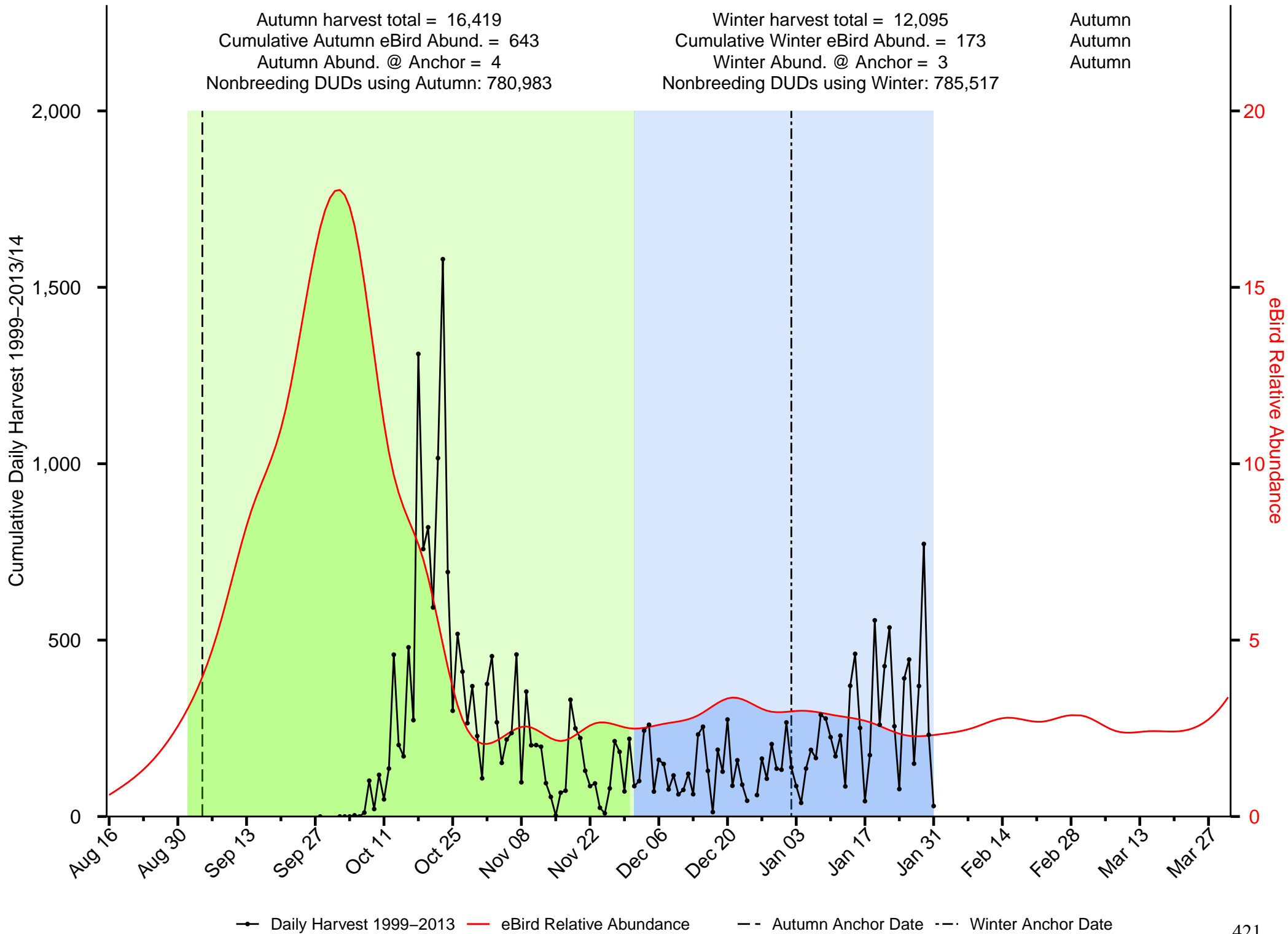

—●— Daily Harvest 1999-2013 — eBird Relative Abundance - - Autumn Anchor Date - - Winter Anchor Date

Summary of Canvasback in the Sonoran JV

Autumn harvest total = 2,645
 Cumulative Autumn eBird Abund. = 188
 Autumn Abund. @ Anchor = 0.1
 Nonbreeding DUDs using Autumn: 30,154,915

Winter harvest total = 13,272
 Cumulative Winter eBird Abund. = 818
 Winter Abund. @ Anchor = 12.5
 Nonbreeding DUDs using Winter: 1,624,349

Winter
 Winter
 Winter

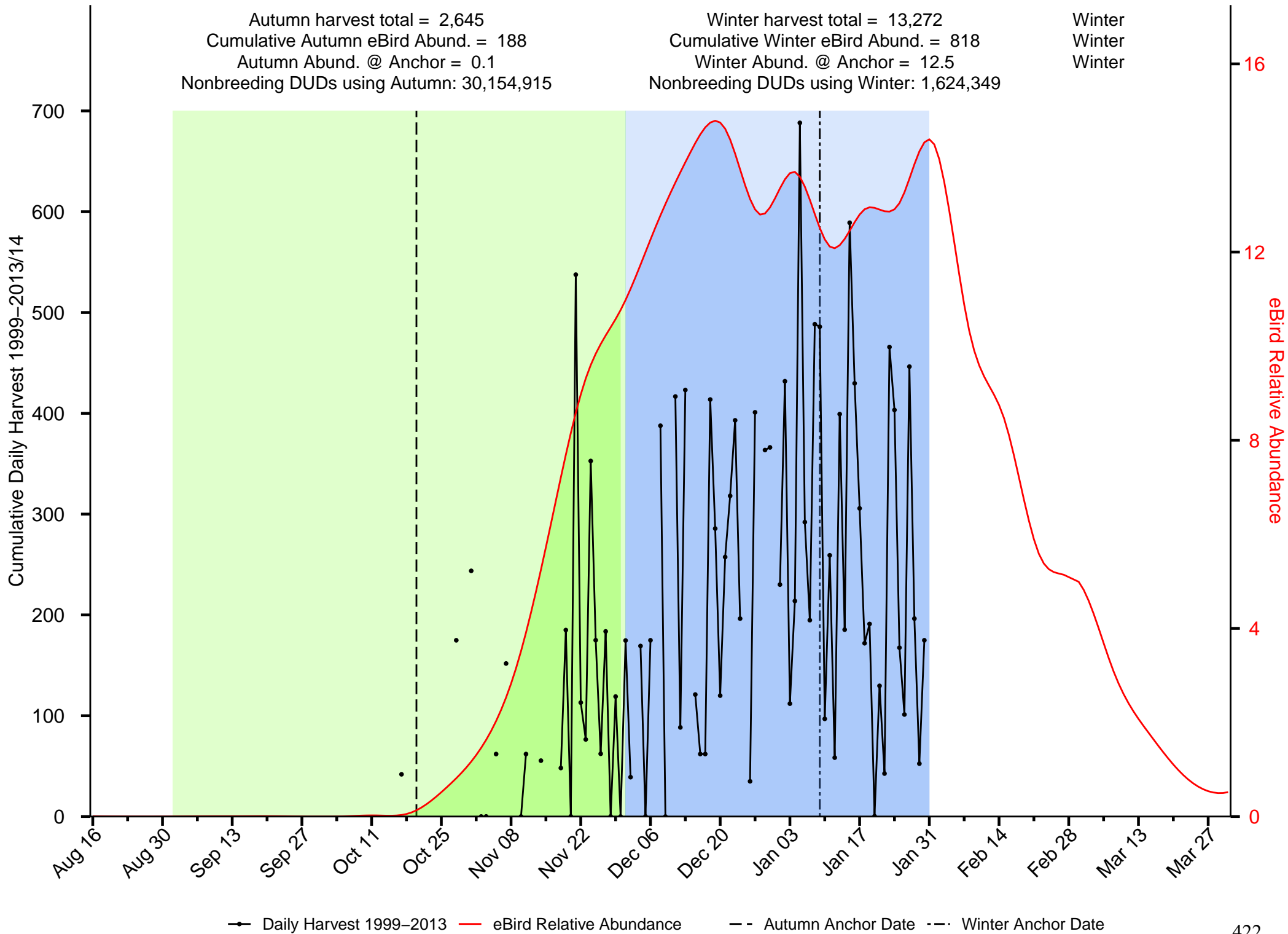

—●— Daily Harvest 1999-2013
 — eBird Relative Abundance
 - - Autumn Anchor Date
 - · - Winter Anchor Date

Summary of Cinnamon Teal in the Sonoran JV

Autumn harvest total = 83,363
 Cumulative Autumn eBird Abund. = 2,306
 Autumn Abund. @ Anchor = 25.5
 Nonbreeding DUDs using Autumn: 276,331

Winter harvest total = 64,706
 Cumulative Winter eBird Abund. = 485
 Winter Abund. @ Anchor = 10.3
 Nonbreeding DUDs using Winter: 403,355

Autumn
 Autumn
 Autumn

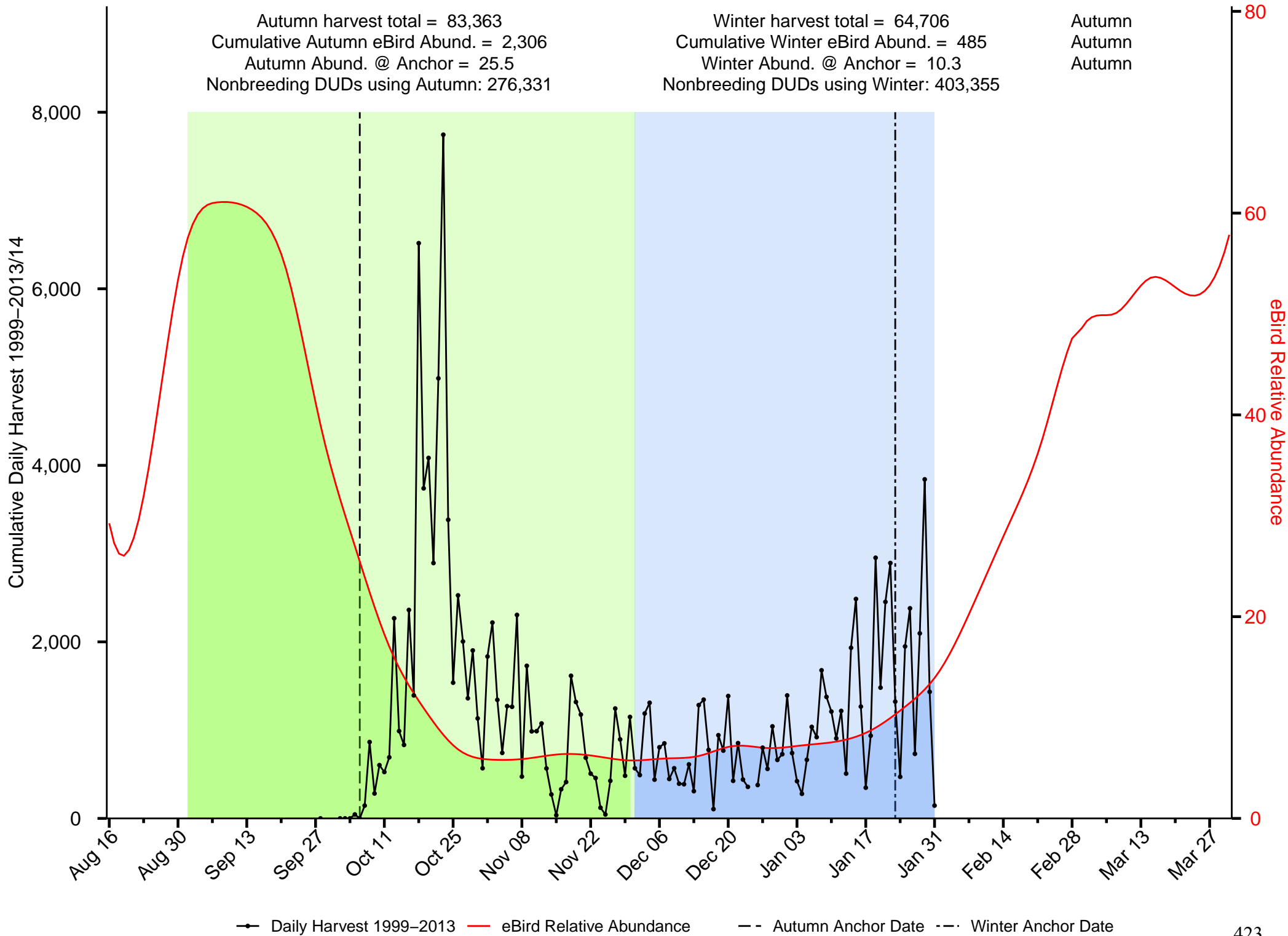

—●— Daily Harvest 1999-2013 — eBird Relative Abundance - - Autumn Anchor Date - - Winter Anchor Date

Summary of Common Goldeneye in the Sonoran JV

Autumn harvest total = 1,219
 Cumulative Autumn eBird Abund. = 98
 Autumn Abund. @ Anchor = 0
 Nonbreeding DUDs using Autumn: Inf

Winter harvest total = 2,952
 Cumulative Winter eBird Abund. = 759
 Winter Abund. @ Anchor = 11.6
 Nonbreeding DUDs using Winter: 592,408

Winter
 Winter
 Winter

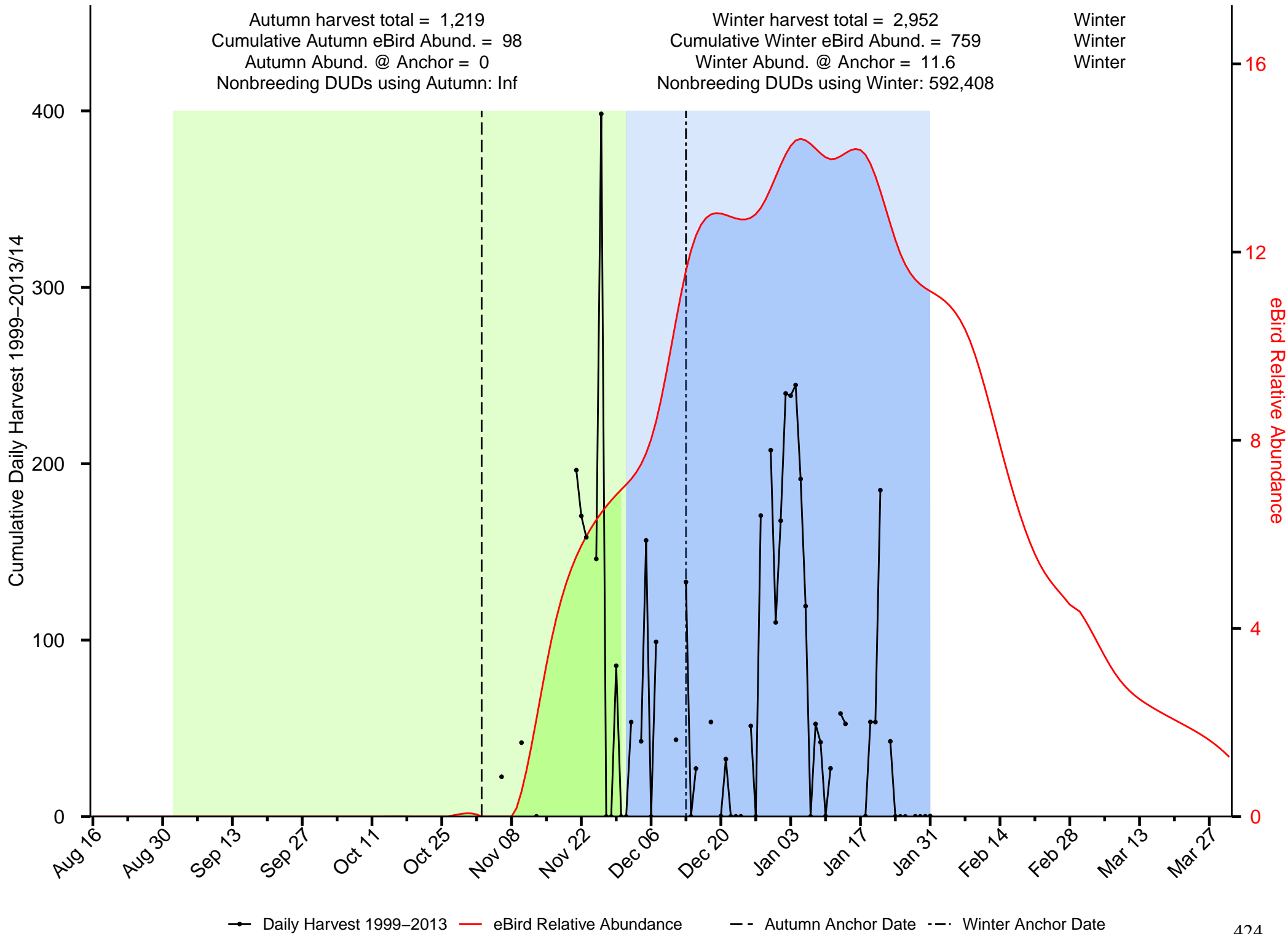

—●— Daily Harvest 1999–2013
 — eBird Relative Abundance
 - - Autumn Anchor Date
 - · - Winter Anchor Date

Summary of Gadwall in the Sonoran JV

Autumn harvest total = 66,817
 Cumulative Autumn eBird Abund. = 1,591
 Autumn Abund. @ Anchor = 11.8
 Nonbreeding DUDs using Autumn: 13,694,357

Winter harvest total = 138,853
 Cumulative Winter eBird Abund. = 3,766
 Winter Abund. @ Anchor = 59.1
 Nonbreeding DUDs using Winter: 3,825,854

Winter
 Winter
 Winter

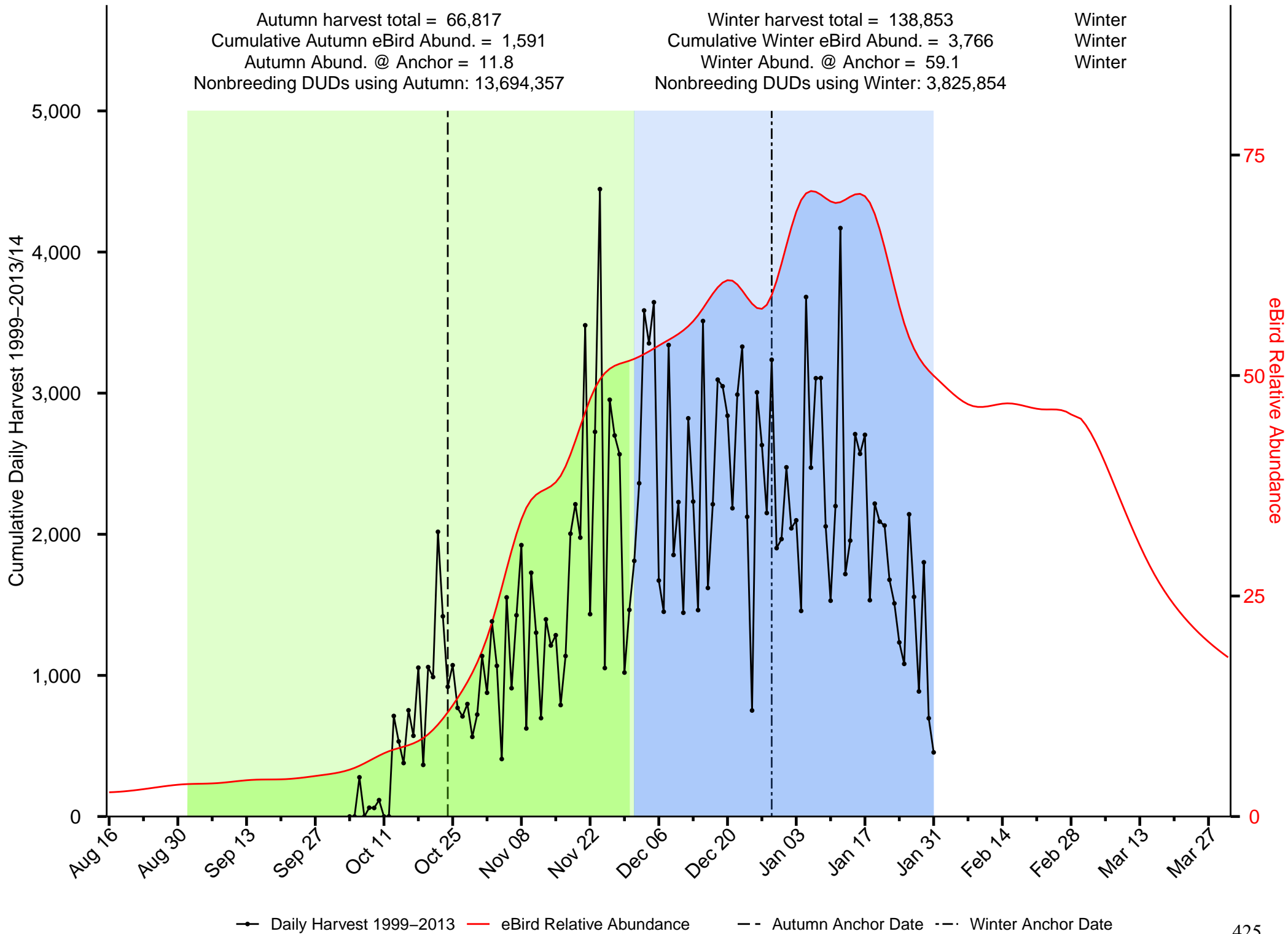

Summary of Hooded Merganser in the Sonoran JV

Autumn harvest total = 1,268
 Cumulative Autumn eBird Abund. = 50
 Autumn Abund. @ Anchor = 0
 Nonbreeding DUDs using Autumn: Inf

Winter harvest total = 981
 Cumulative Winter eBird Abund. = 167
 Winter Abund. @ Anchor = 3.1
 Nonbreeding DUDs using Winter: 165,504

Autumn
 Winter
 Winter

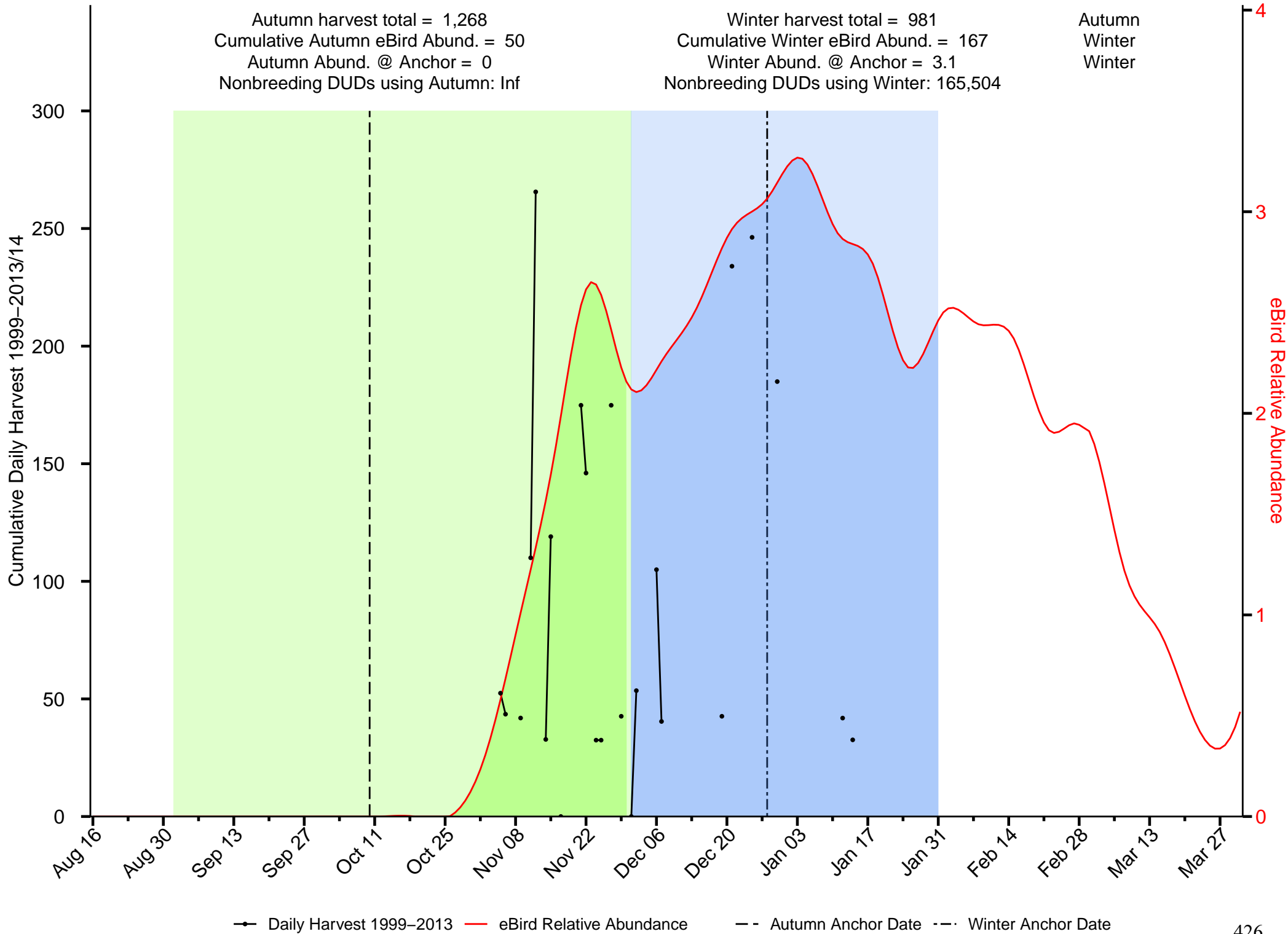

—●— Daily Harvest 1999–2013
 — eBird Relative Abundance
 - - - Autumn Anchor Date
 - · - · Winter Anchor Date

Summary of Long-tailed Duck in the Sonoran JV

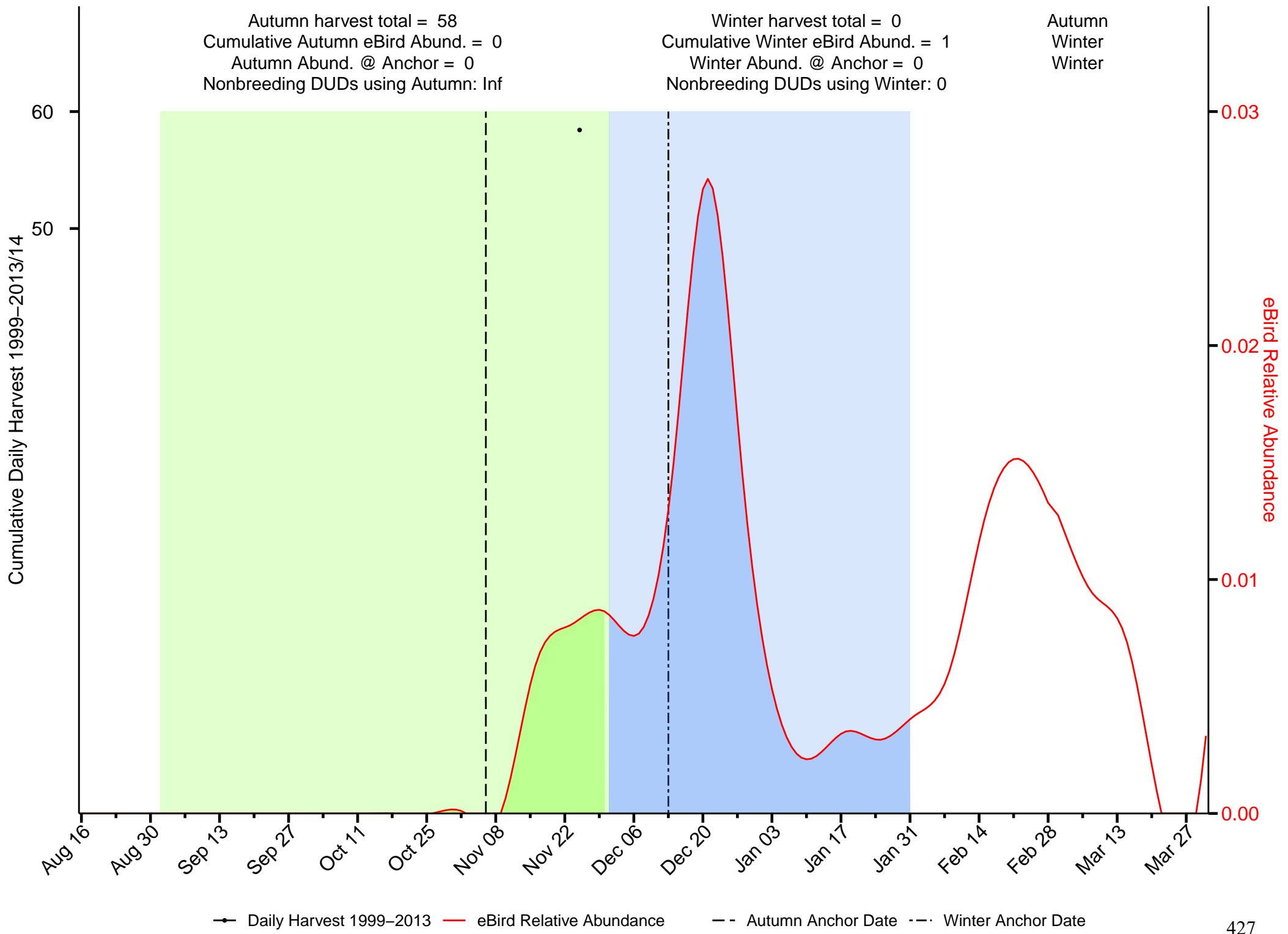

Summary of Mallard in the Sonoran JV

Autumn harvest total = 142,573
 Cumulative Autumn eBird Abund. = 15,971
 Autumn Abund. @ Anchor = 160.5
 Nonbreeding DUDs using Autumn: 15,243,797

Winter harvest total = 200,633
 Cumulative Winter eBird Abund. = 14,248
 Winter Abund. @ Anchor = 234.4
 Nonbreeding DUDs using Winter: 13,830,565

Winter
 Autumn
 Winter

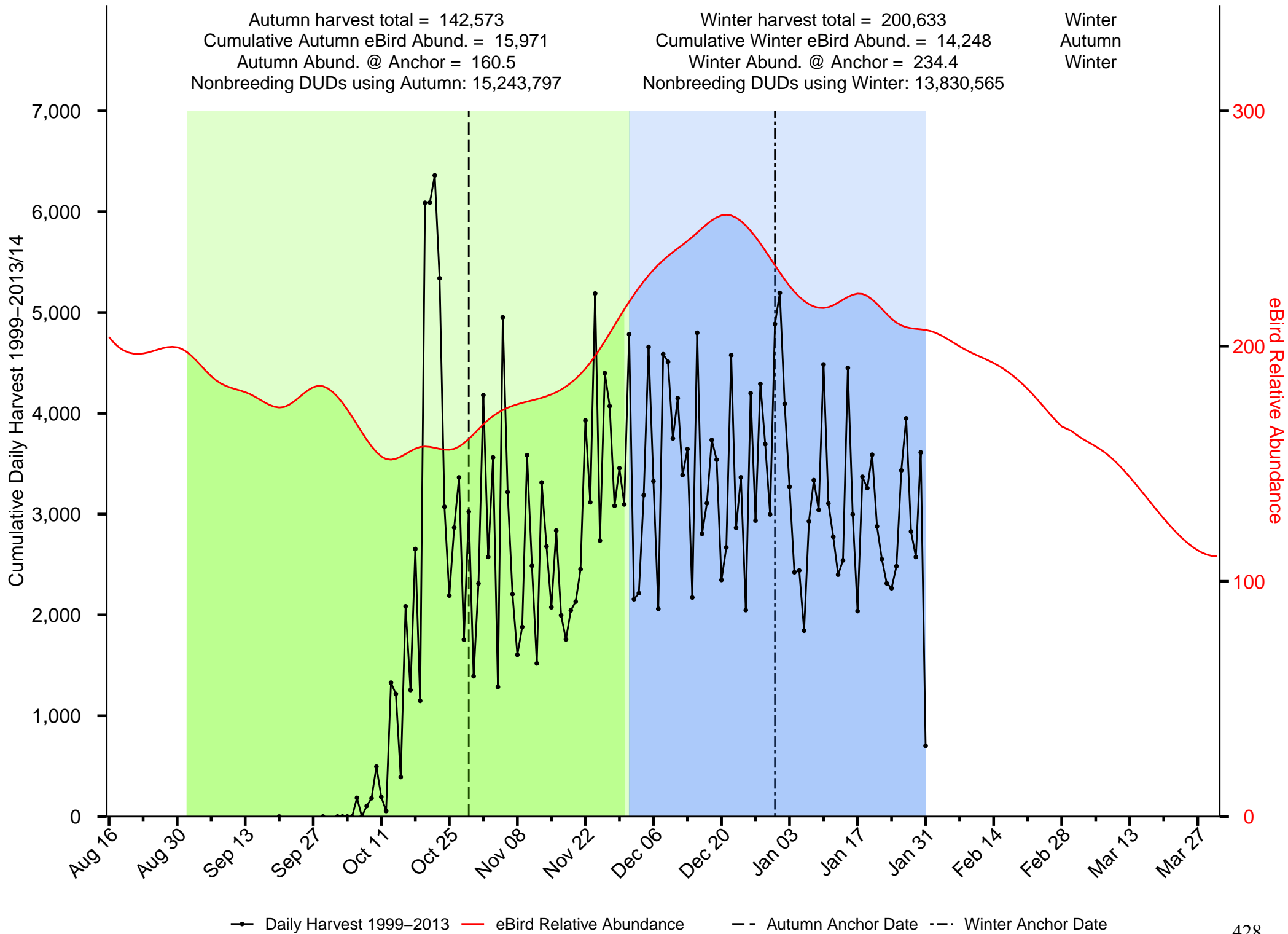

—●— Daily Harvest 1999-2013
 — eBird Relative Abundance
 - - Autumn Anchor Date
 - · - Winter Anchor Date

Summary of Merganser in the Sonoran JV

Autumn harvest total = 208
 Cumulative Autumn eBird Abund. = 70
 Autumn Abund. @ Anchor = 2.3
 Nonbreeding DUDs using Autumn: 1,286,552

Winter harvest total = 3,613
 Cumulative Winter eBird Abund. = 1,489
 Winter Abund. @ Anchor = 16.5
 Nonbreeding DUDs using Winter: 2,967,568

Winter
 Winter
 Winter

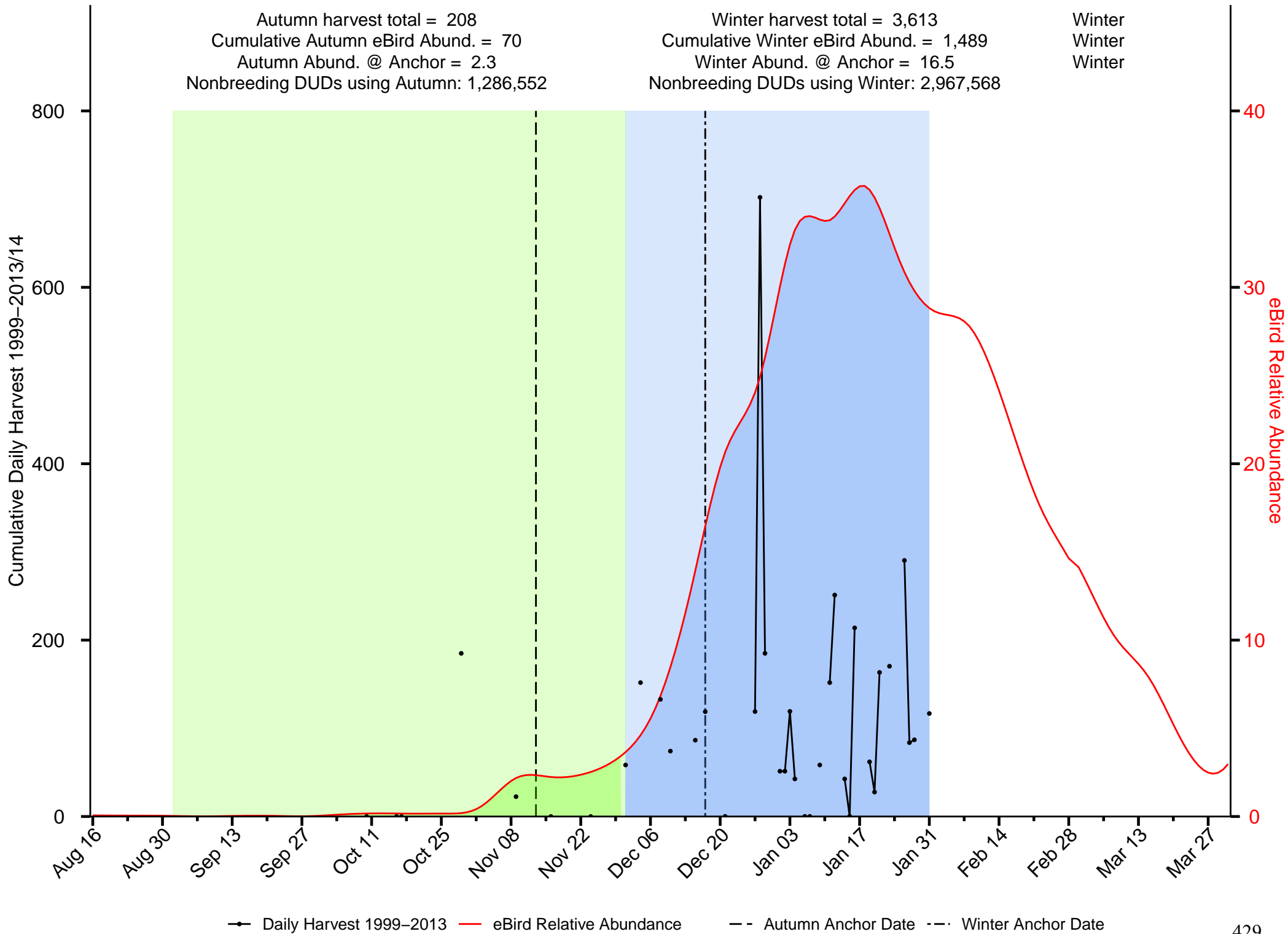

—●— Daily Harvest 1999–2013
 — eBird Relative Abundance
 --- Autumn Anchor Date
 --- Winter Anchor Date

Summary of Northern Pintail in the Sonoran JV

Autumn harvest total = 65,487
 Cumulative Autumn eBird Abund. = 2,933
 Autumn Abund. @ Anchor = 25.8
 Nonbreeding DUDs using Autumn: 74,857,095

Winter harvest total = 127,852
 Cumulative Winter eBird Abund. = 10,958
 Winter Abund. @ Anchor = 204.7
 Nonbreeding DUDs using Winter: 14,982,626

Winter
 Winter
 Winter

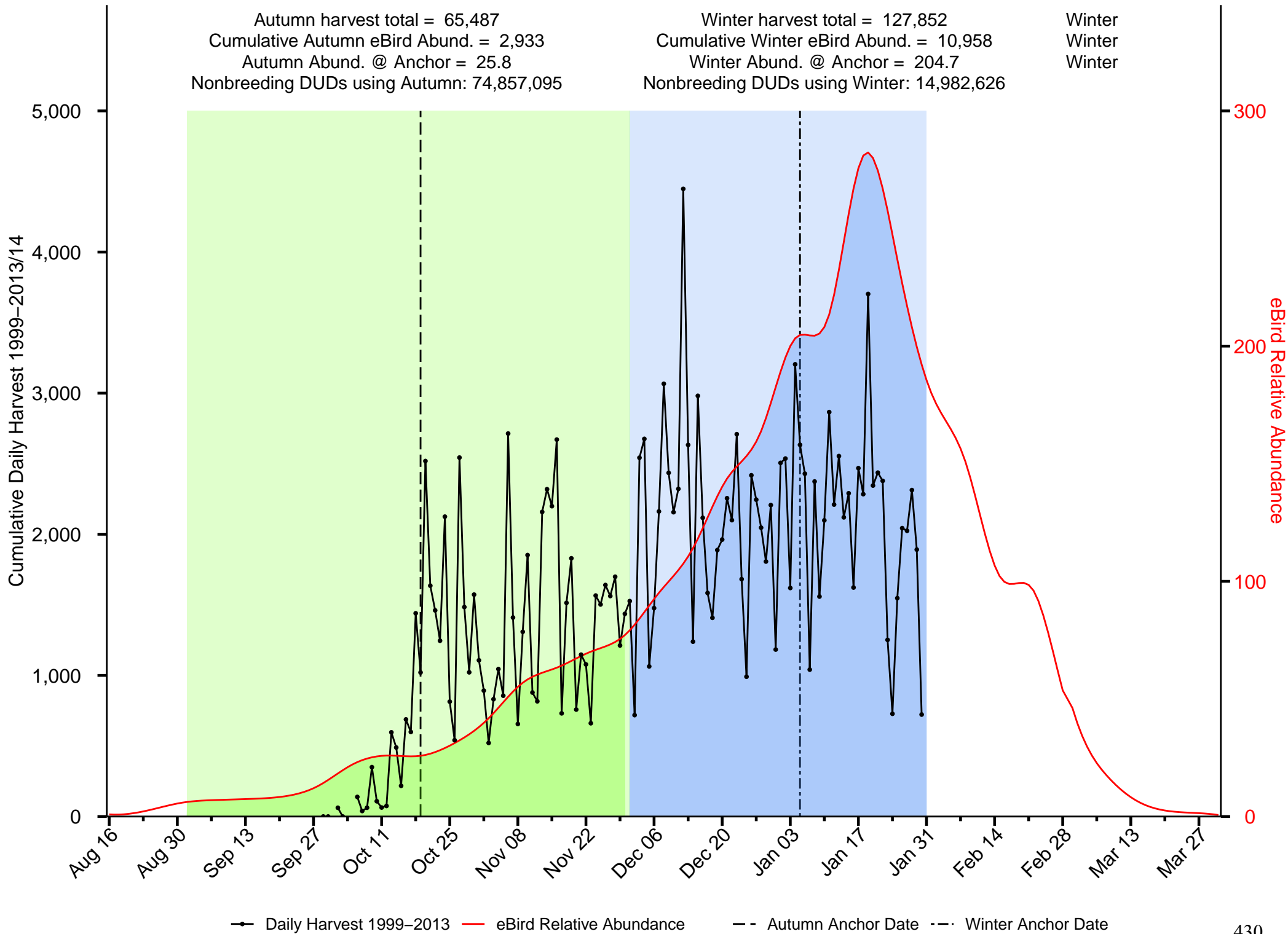

—●— Daily Harvest 1999–2013 — eBird Relative Abundance - - Autumn Anchor Date - - Winter Anchor Date

Summary of Northern Shoveler in the Sonoran JV

Autumn harvest total = 150,844
 Cumulative Autumn eBird Abund. = 27,235
 Autumn Abund. @ Anchor = 127.3
 Nonbreeding DUDs using Autumn: 76,494,949

Winter harvest total = 349,344
 Cumulative Winter eBird Abund. = 28,796
 Winter Abund. @ Anchor = 410.6
 Nonbreeding DUDs using Winter: 32,828,994

Winter
 Winter
 Winter

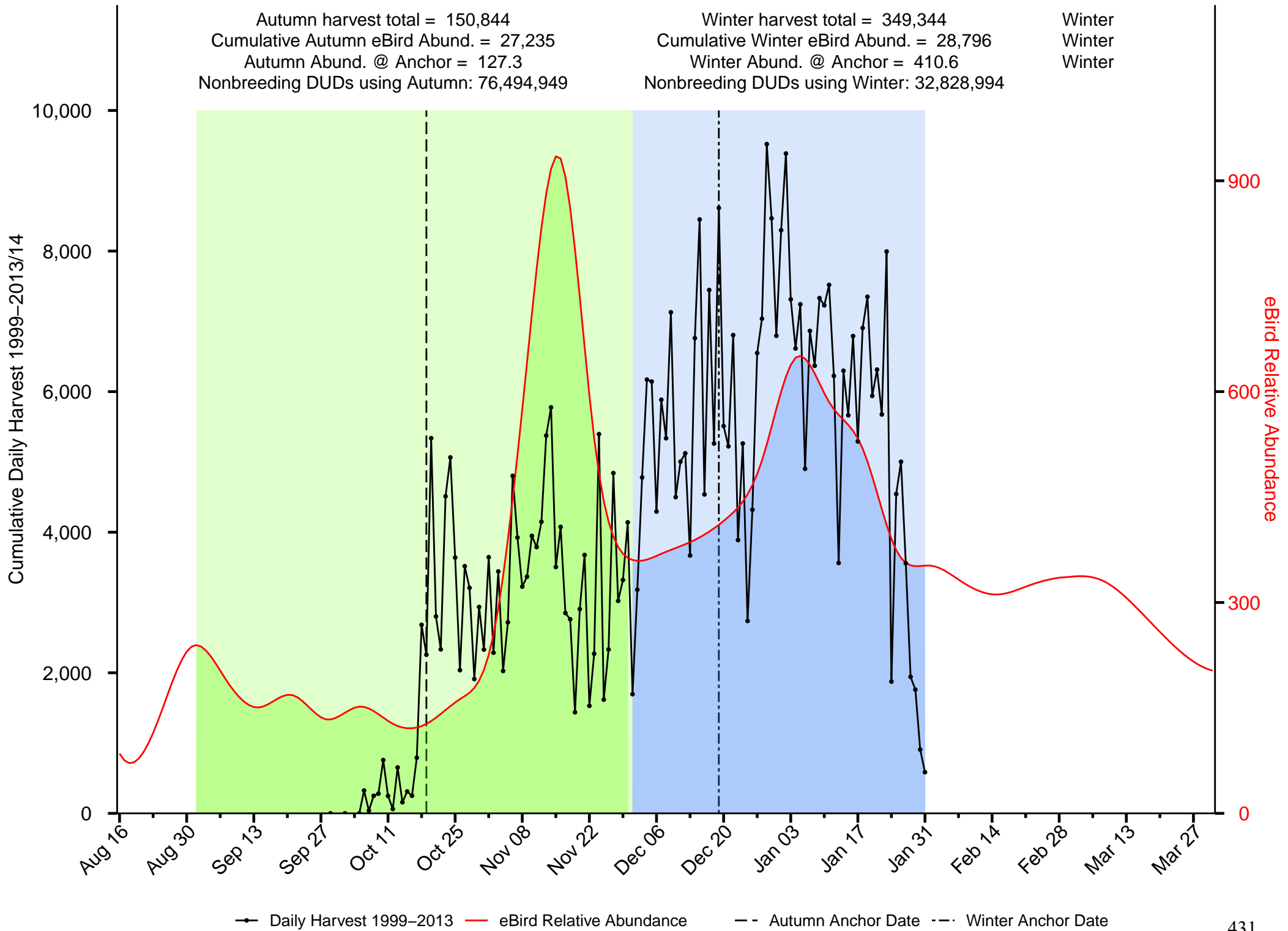

—●— Daily Harvest 1999–2013 — eBird Relative Abundance - - Autumn Anchor Date - - Winter Anchor Date

Summary of Redhead in the Sonoran JV

Autumn harvest total = 24,093
 Cumulative Autumn eBird Abund. = 667
 Autumn Abund. @ Anchor = 3.7
 Nonbreeding DUDs using Autumn: 10,548,923

Winter harvest total = 20,137
 Cumulative Winter eBird Abund. = 1,077
 Winter Abund. @ Anchor = 16.5
 Nonbreeding DUDs using Winter: 2,625,617

Autumn
 Winter
 Winter

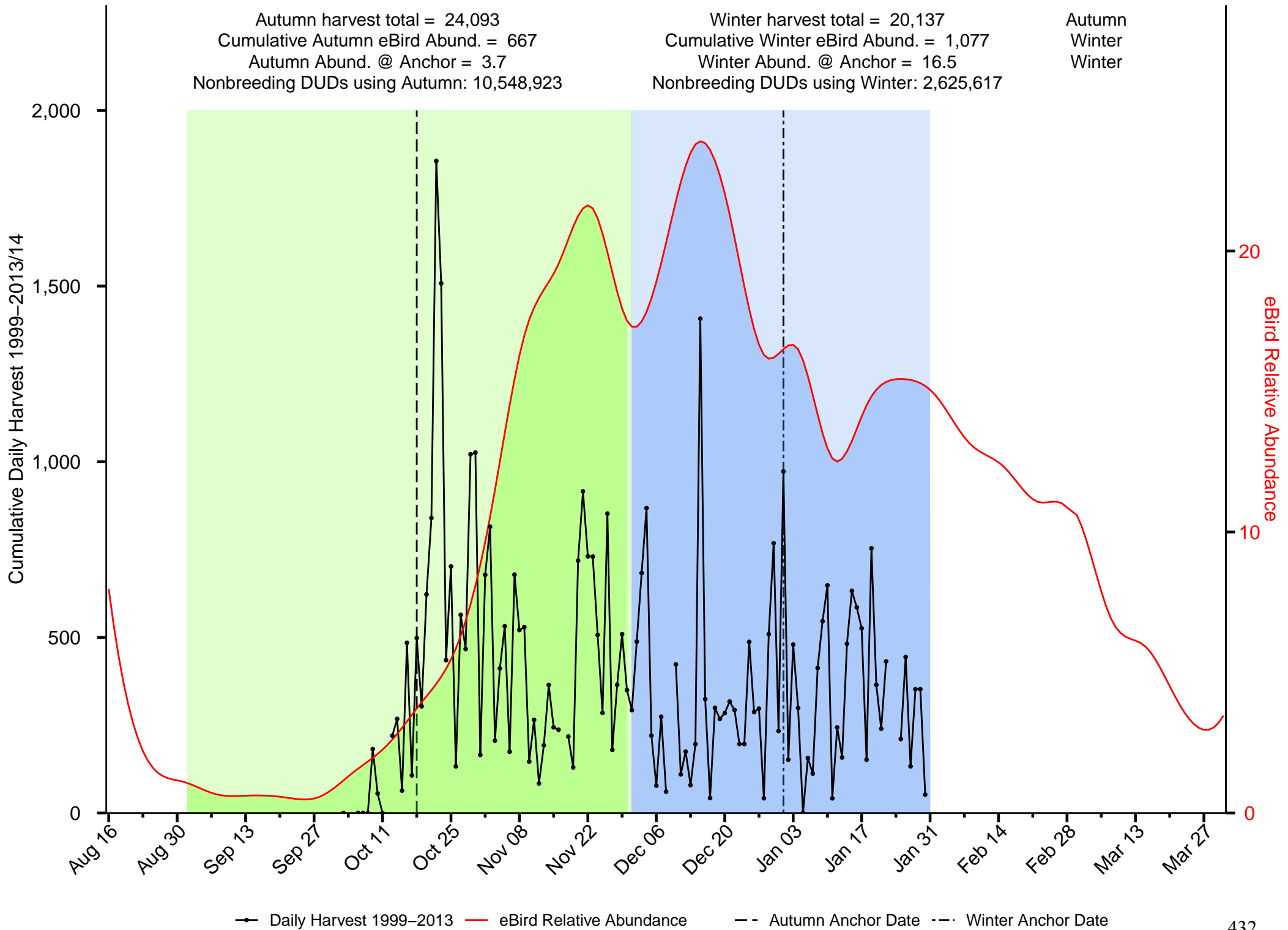

—●— Daily Harvest 1999-2013 — eBird Relative Abundance - - Autumn Anchor Date - · - Winter Anchor Date

Summary of Ring-necked Duck in the Sonoran JV

Autumn harvest total = 24,605
 Cumulative Autumn eBird Abund. = 2,395
 Autumn Abund. @ Anchor = 10.2
 Nonbreeding DUDs using Autumn: 14,264,691

Winter harvest total = 47,698
 Cumulative Winter eBird Abund. = 4,500
 Winter Abund. @ Anchor = 72
 Nonbreeding DUDs using Winter: 3,299,928

Winter
 Winter
 Winter

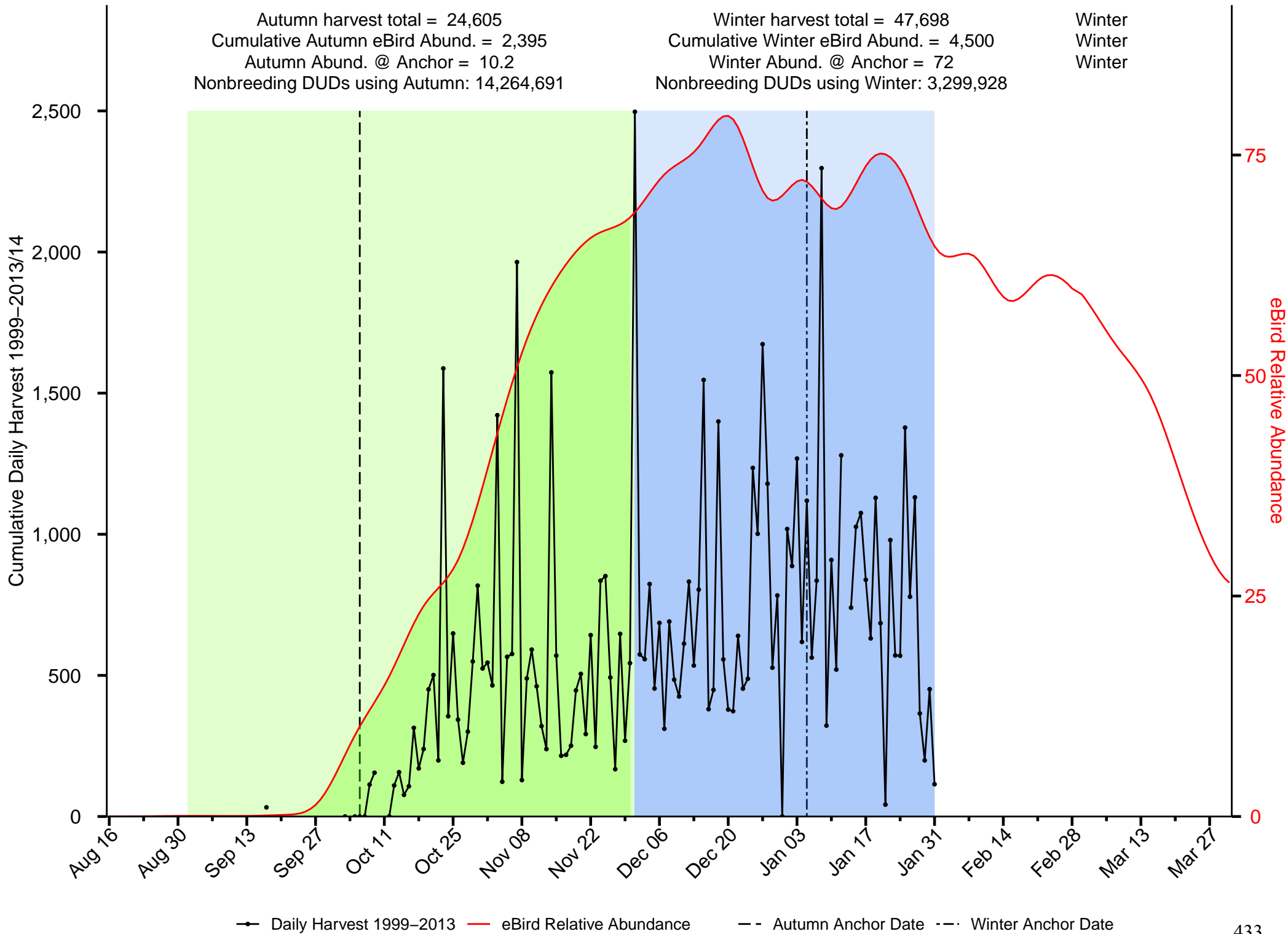

Summary of Ruddy Duck in the Sonoran JV

Autumn harvest total = 8,813
 Cumulative Autumn eBird Abund. = 13,802
 Autumn Abund. @ Anchor = 227.5
 Nonbreeding DUDs using Autumn: 9,235,586

Winter harvest total = 10,204
 Cumulative Winter eBird Abund. = 14,135
 Winter Abund. @ Anchor = 237.4
 Nonbreeding DUDs using Winter: 10,353,642

Winter
 Winter
 Winter

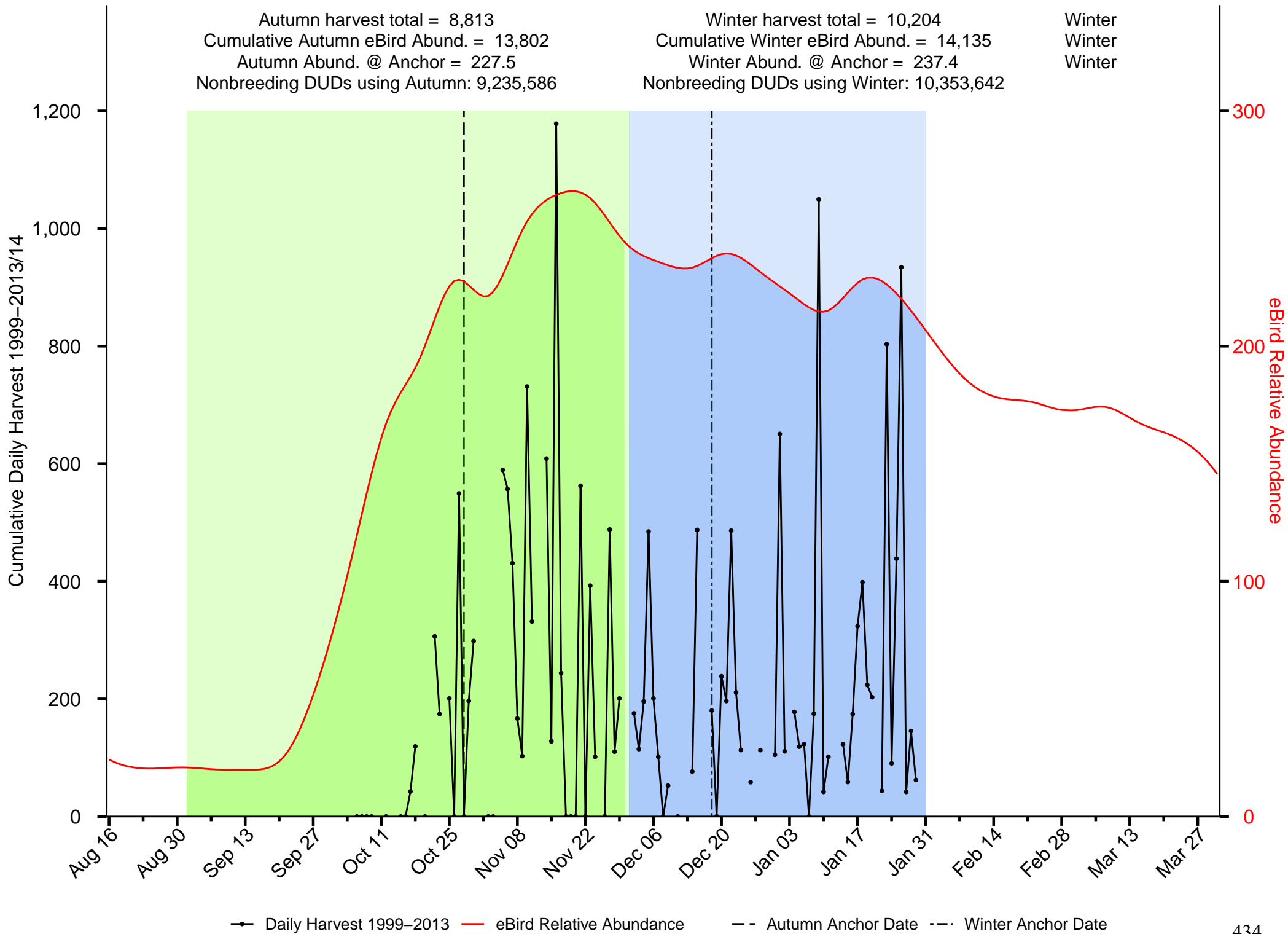

—●— Daily Harvest 1999–2013
 — eBird Relative Abundance
 - - - Autumn Anchor Date
 - · - · Winter Anchor Date

Summary of Scaup in the Sonoran JV

Autumn harvest total = 12,617
 Cumulative Autumn eBird Abund. = 741
 Autumn Abund. @ Anchor = 0.2
 Nonbreeding DUDs using Autumn: 653,145,542

Winter harvest total = 27,171
 Cumulative Winter eBird Abund. = 2,069
 Winter Abund. @ Anchor = 35.2
 Nonbreeding DUDs using Winter: 8,383,689

Winter
 Winter
 Winter

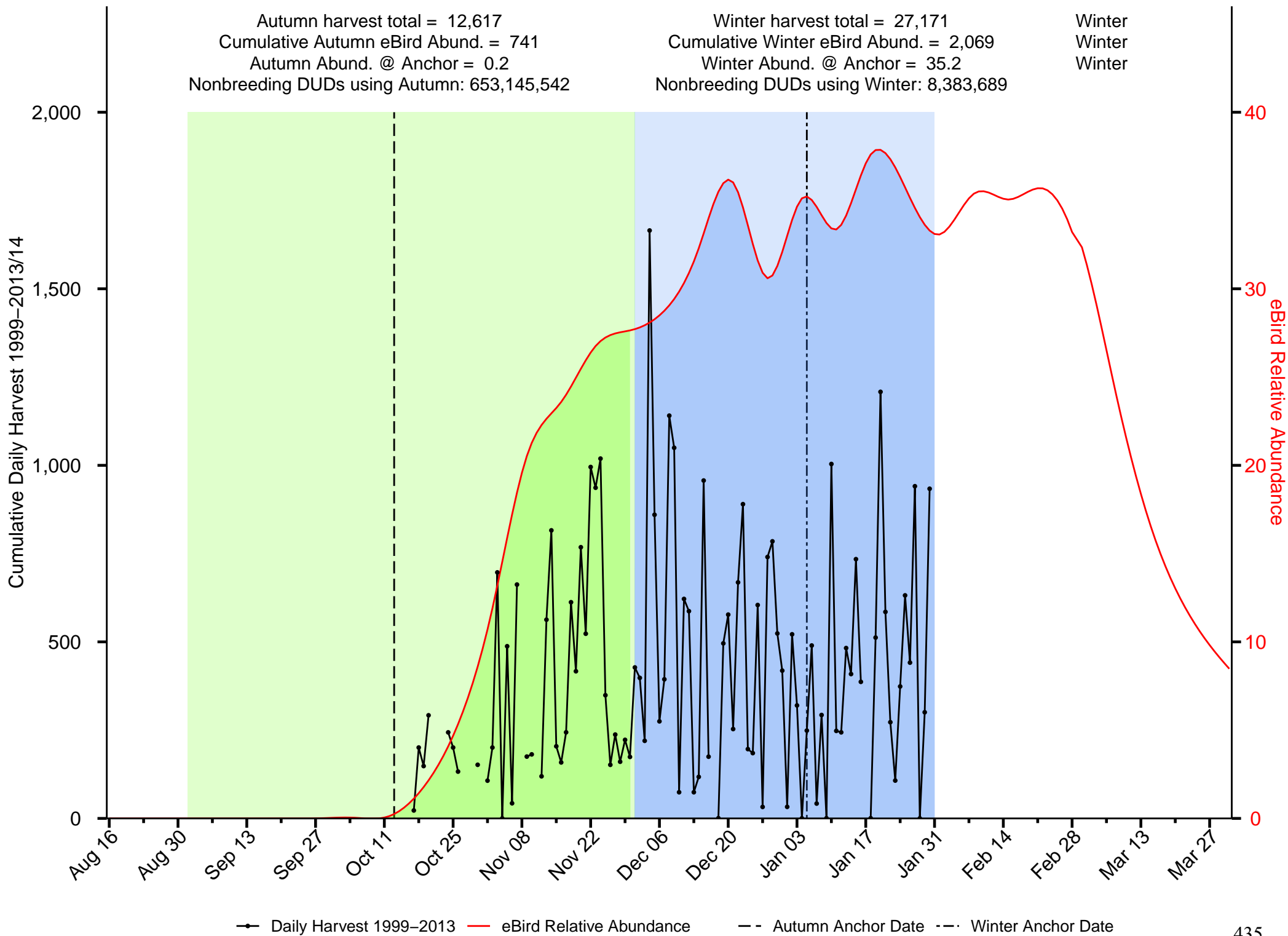

Summary of Scoter in the Sonoran JV

Autumn harvest total = 46
 Cumulative Autumn eBird Abund. = 1,911
 Autumn Abund. @ Anchor = 1.4
 Nonbreeding DUDs using Autumn: 4,188,030

Winter harvest total = 134
 Cumulative Winter eBird Abund. = 4,053
 Winter Abund. @ Anchor = 63.1
 Nonbreeding DUDs using Winter: 143,902

Winter
 Winter
 Winter

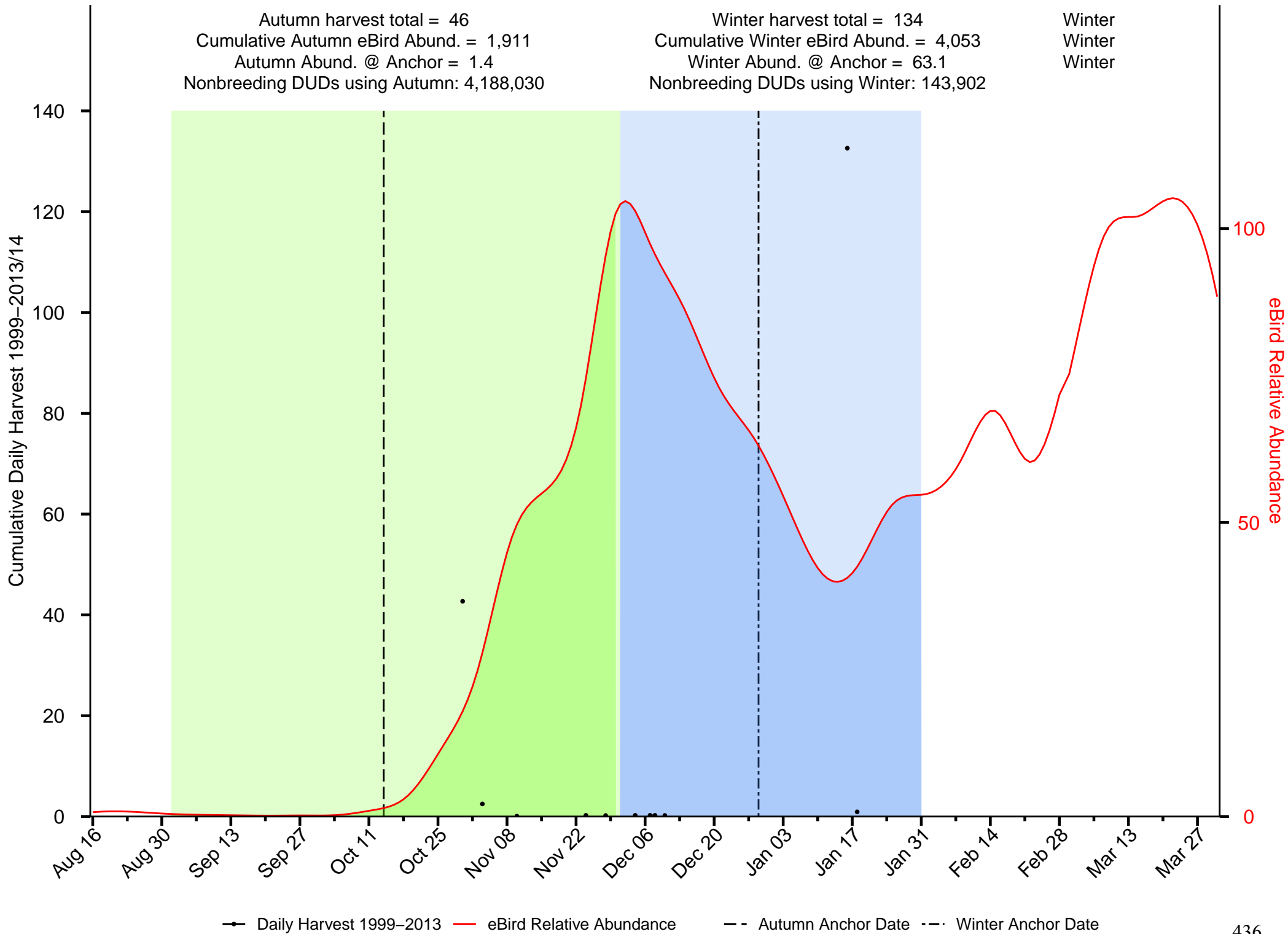

—●— Daily Harvest 1999-2013 — eBird Relative Abundance - - Autumn Anchor Date - - Winter Anchor Date

Summary of Wood Duck in the Sonoran JV

Autumn harvest total = 3,029
 Cumulative Autumn eBird Abund. = 41
 Autumn Abund. @ Anchor = 0.5
 Nonbreeding DUDs using Autumn: 385,376

Winter harvest total = 1,599
 Cumulative Winter eBird Abund. = 33
 Winter Abund. @ Anchor = 0.4
 Nonbreeding DUDs using Winter: 323,406

Autumn
 Autumn
 Autumn

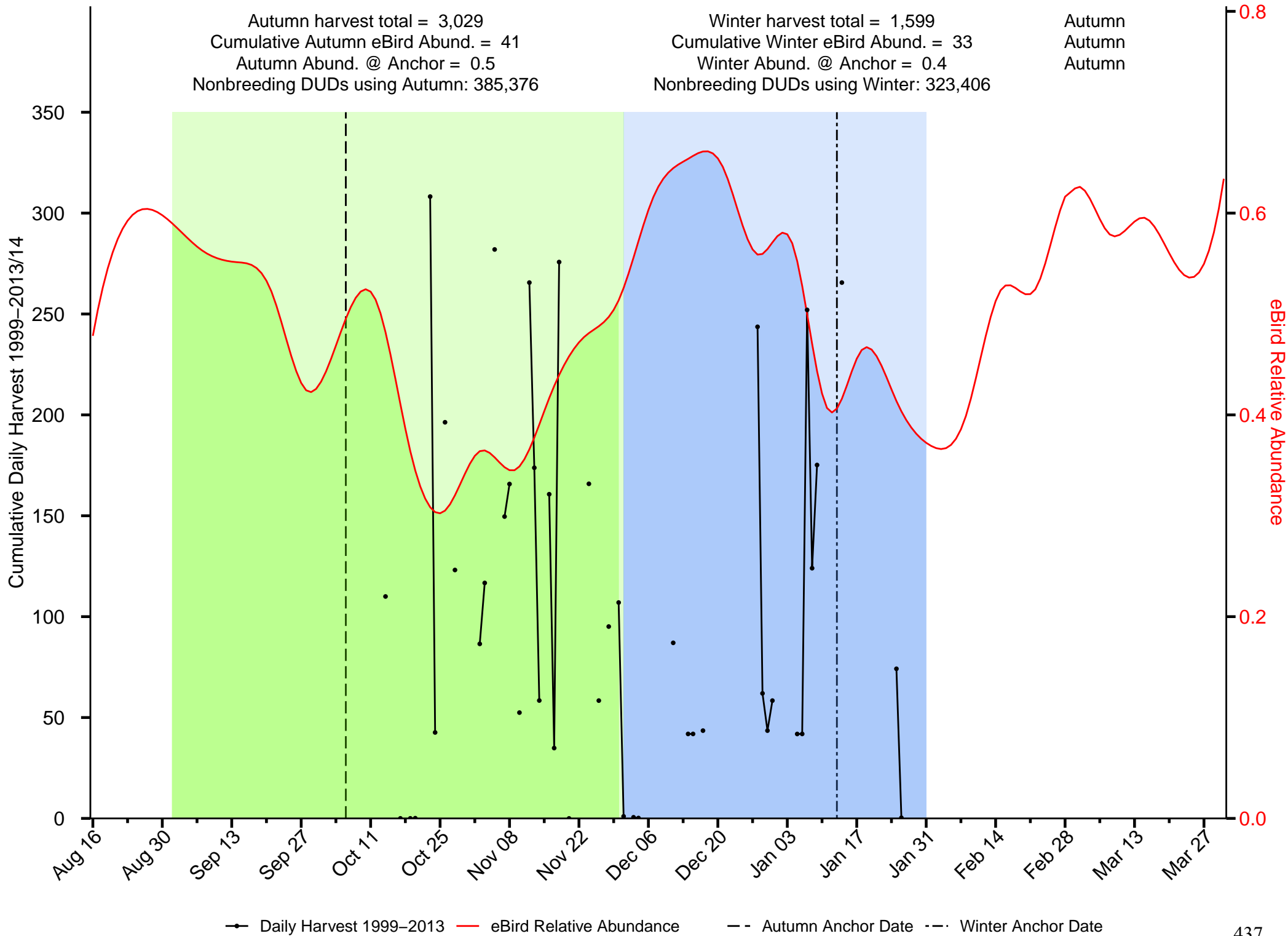

—●— Daily Harvest 1999-2013
 — eBird Relative Abundance
 - - Autumn Anchor Date
 - · - Winter Anchor Date

Summary of American Black Duck in the Upper MS River/Great Lakes JV

Autumn harvest total = 216,289
 Cumulative Autumn eBird Abund. = 299
 Autumn Abund. @ Anchor = 3.2
 Nonbreeding DUDs using Autumn: 63,295,875

Winter harvest total = 76,921
 Cumulative Winter eBird Abund. = 688
 Winter Abund. @ Anchor = 12.6
 Nonbreeding DUDs using Winter: 8,813,382

Autumn
 Winter
 Winter

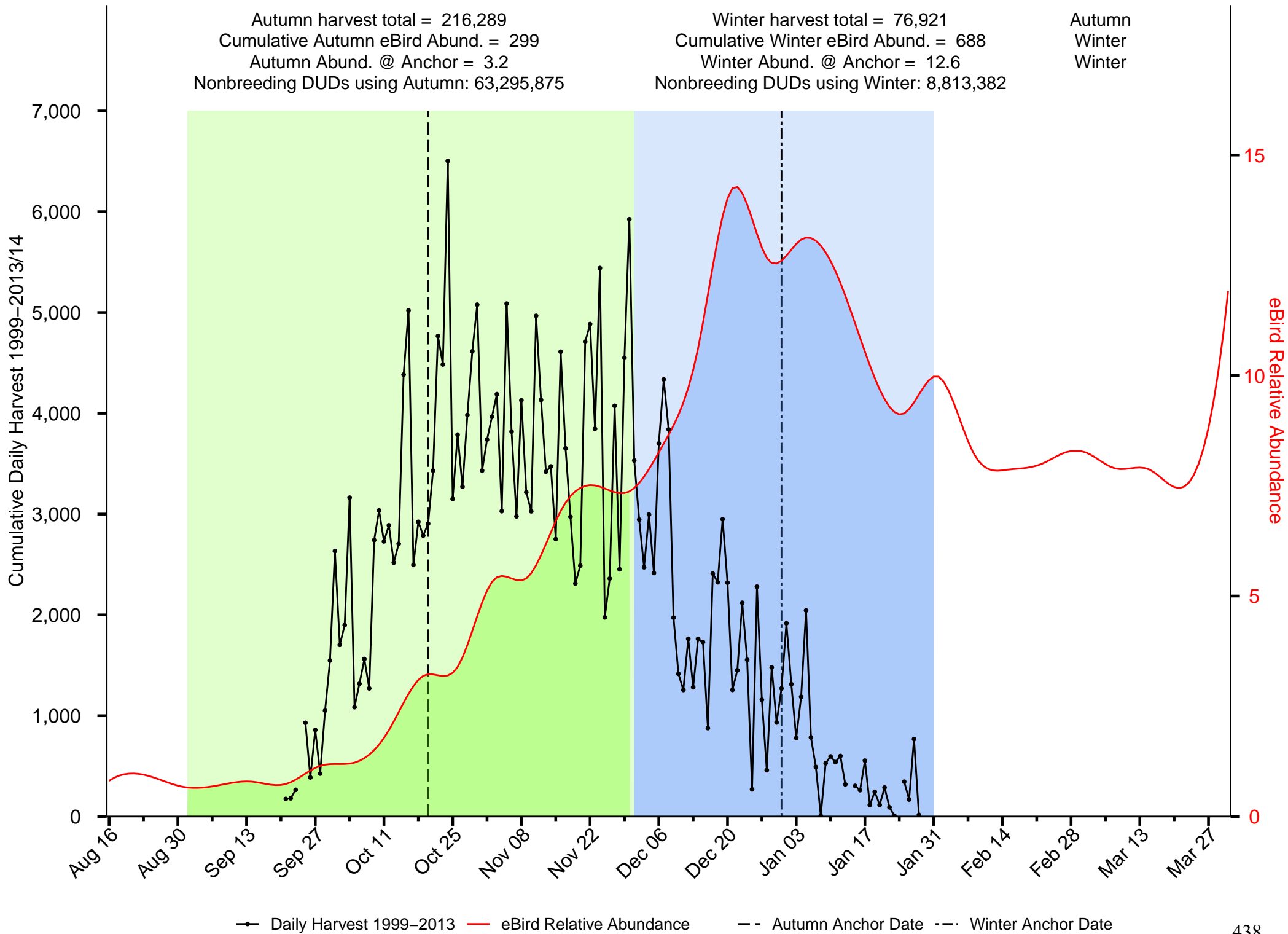

—●— Daily Harvest 1999-2013 — eBird Relative Abundance - - Autumn Anchor Date - - Winter Anchor Date

Summary of Green-winged Teal in the Upper MS River/Great Lakes JV

Autumn harvest total = 2,510,889
 Cumulative Autumn eBird Abund. = 14,792
 Autumn Abund. @ Anchor = 178.4
 Nonbreeding DUDs using Autumn: 157,291,990

Winter harvest total = 152,977
 Cumulative Winter eBird Abund. = 2,454
 Winter Abund. @ Anchor = 9.9
 Nonbreeding DUDs using Winter: 155,343,374

Autumn
 Autumn
 Autumn

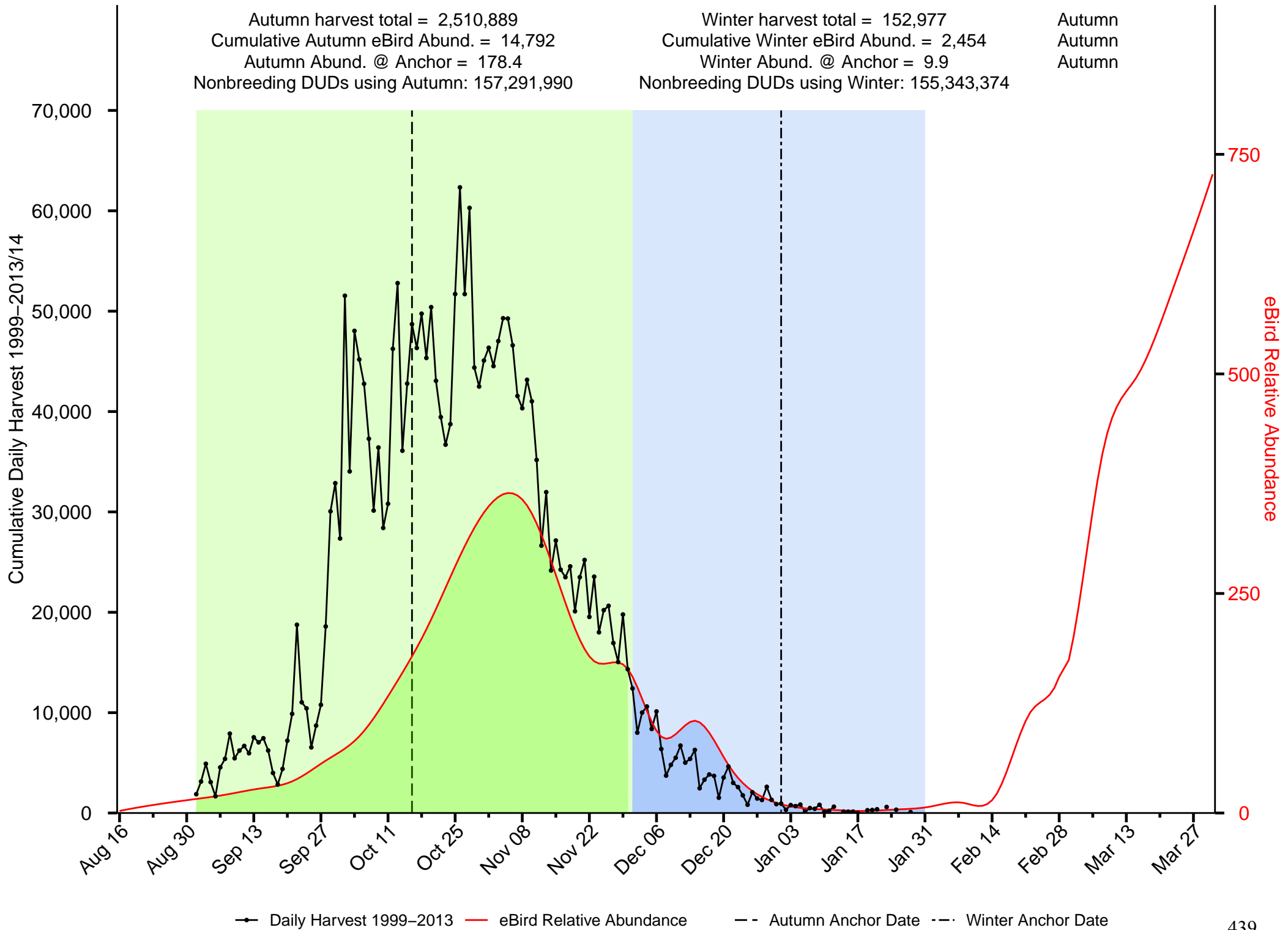

Summary of American Wigeon in the Upper MS River/Great Lakes JV

Autumn harvest total = 557,355
 Cumulative Autumn eBird Abund. = 3,340
 Autumn Abund. @ Anchor = 41.9
 Nonbreeding DUDs using Autumn: 75,475,523

Winter harvest total = 58,216
 Cumulative Winter eBird Abund. = 845
 Winter Abund. @ Anchor = 16.8
 Nonbreeding DUDs using Winter: 15,204,210

Autumn
 Autumn
 Autumn

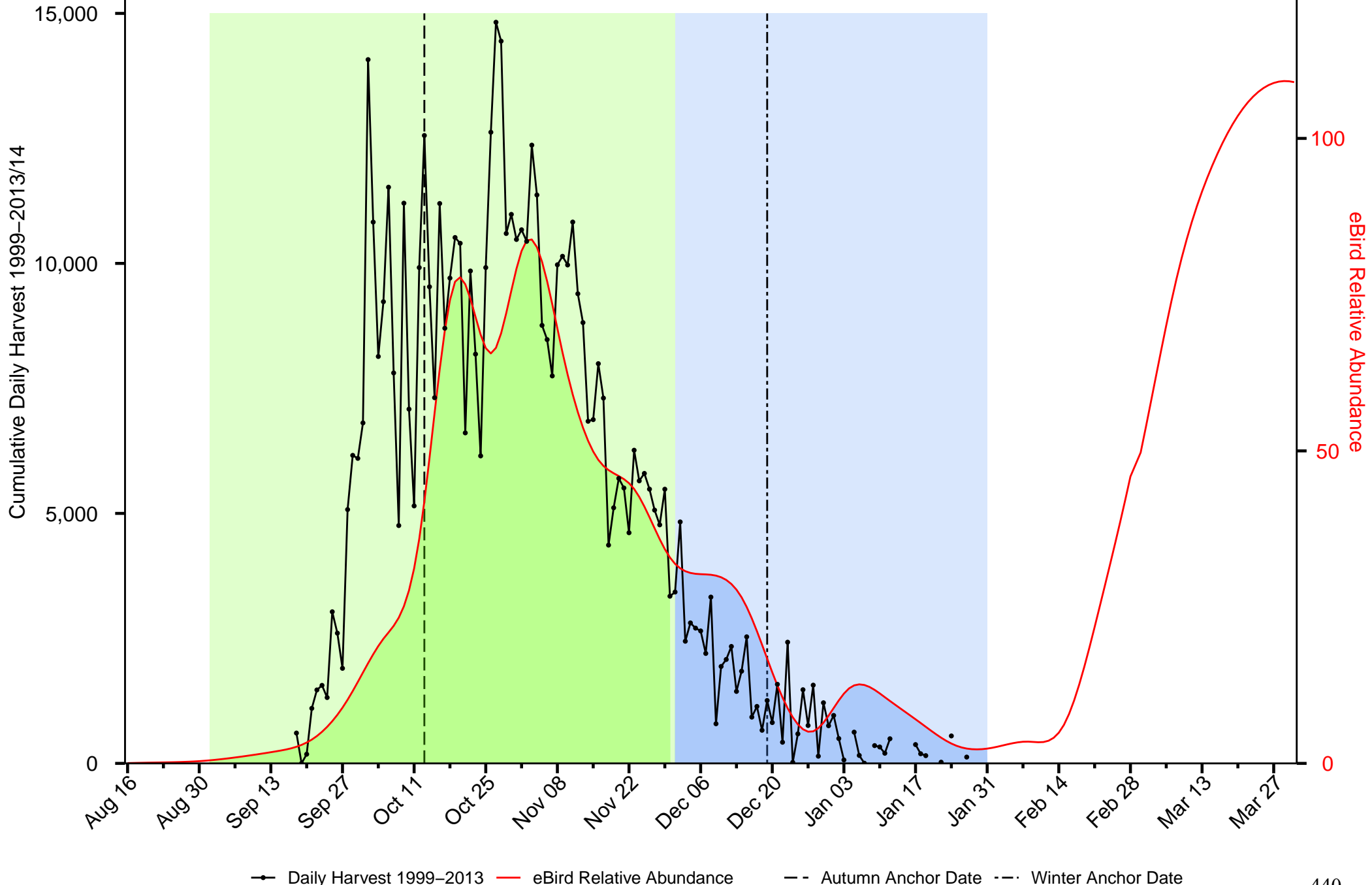

—●— Daily Harvest 1999–2013 — eBird Relative Abundance - - Autumn Anchor Date - - Winter Anchor Date

Summary of Barrow's Goldeneye in the Upper MS River/Great Lakes JV

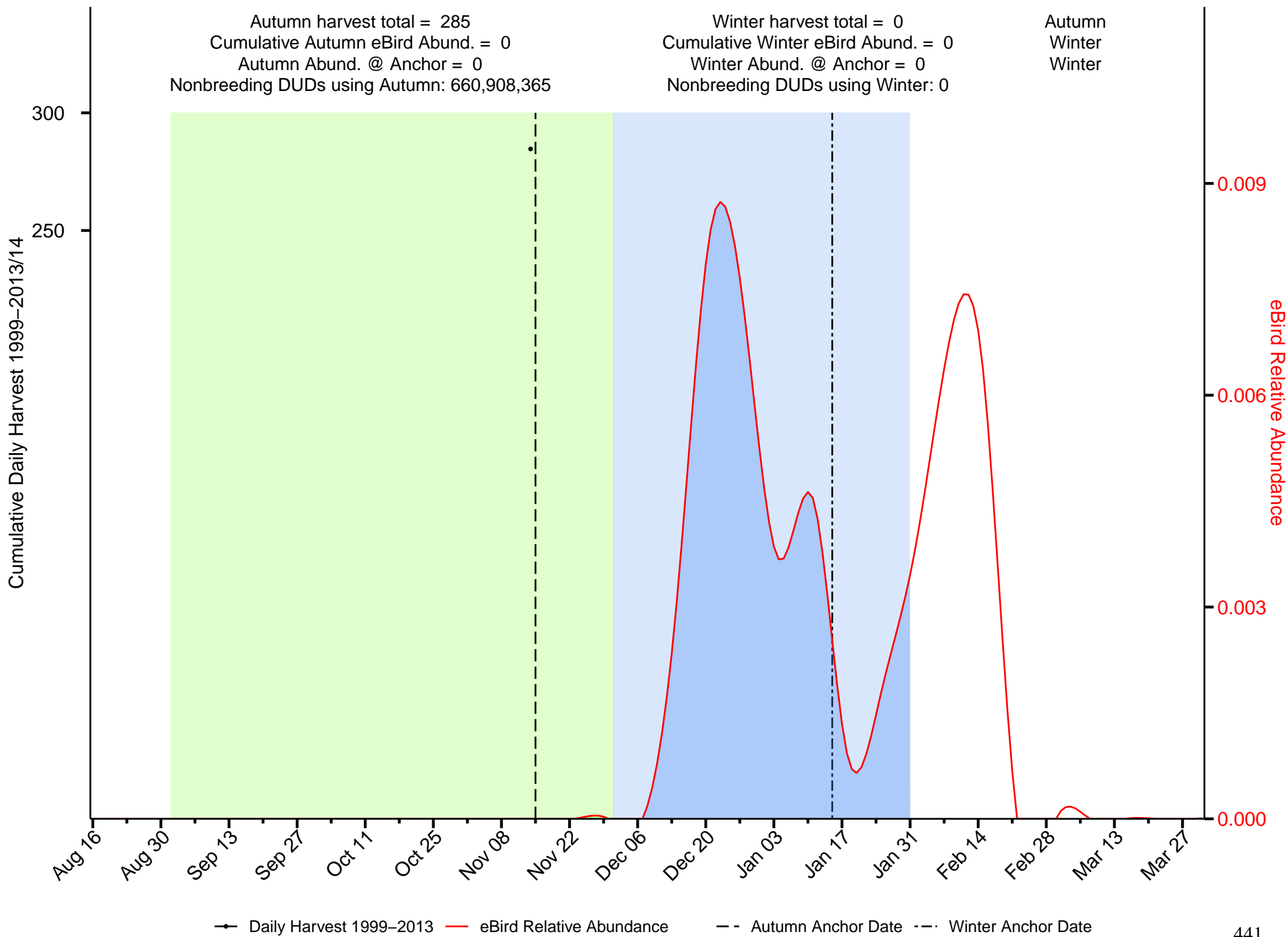

Summary of Bufflehead in the Upper MS River/Great Lakes JV

Autumn harvest total = 684,350
 Cumulative Autumn eBird Abund. = 7,720
 Autumn Abund. @ Anchor = 215.3
 Nonbreeding DUDs using Autumn: 67,760,058

Winter harvest total = 69,853
 Cumulative Winter eBird Abund. = 1,963
 Winter Abund. @ Anchor = 45
 Nonbreeding DUDs using Winter: 36,794,536

Autumn
 Autumn
 Autumn

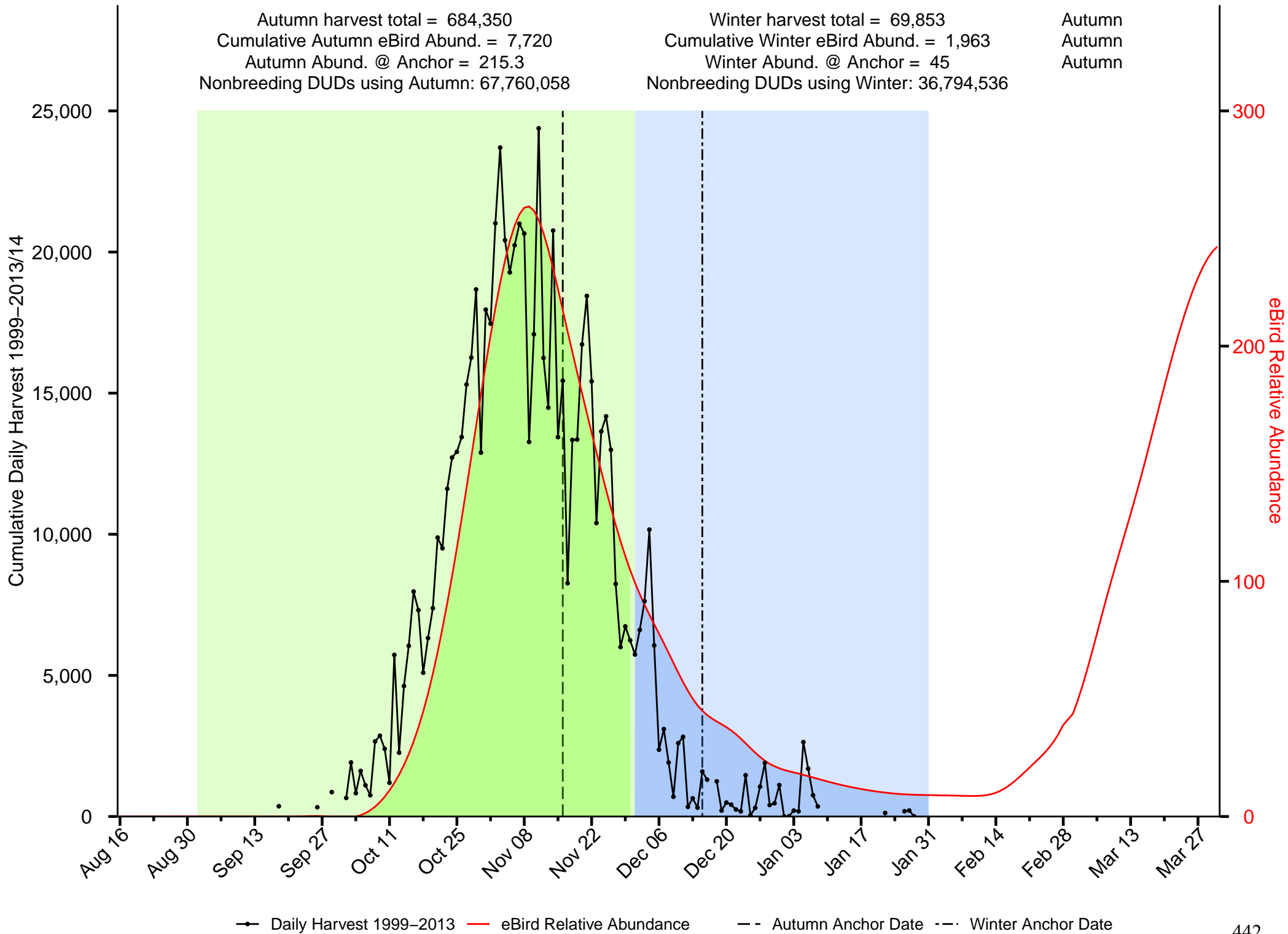

—●— Daily Harvest 1999-2013 — eBird Relative Abundance - - Autumn Anchor Date - - Winter Anchor Date

Summary of Blue-winged Teal in the Upper MS River/Great Lakes JV

Autumn harvest total = 1,979,645
 Cumulative Autumn eBird Abund. = 17,748
 Autumn Abund. @ Anchor = 395.4
 Nonbreeding DUDs using Autumn: 25,527,436

Winter harvest total = 3,042
 Cumulative Winter eBird Abund. = 0
 Winter Abund. @ Anchor = 0
 Nonbreeding DUDs using Winter: 27,905,244,799

Autumn
 Autumn
 Autumn

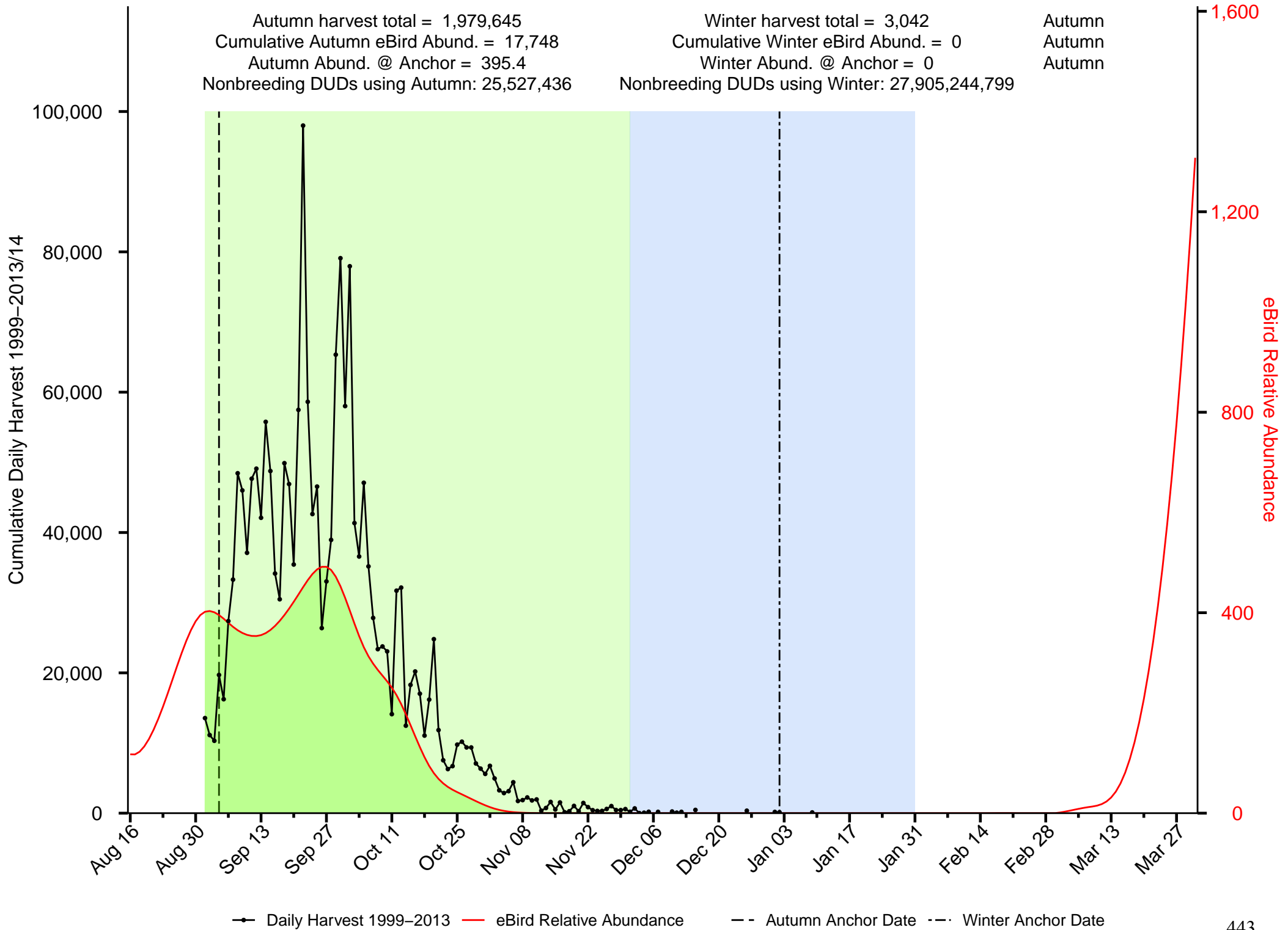

—●— Daily Harvest 1999-2013
 — eBird Relative Abundance
 - - Autumn Anchor Date
 - · - Winter Anchor Date

Summary of Canvasback in the Upper MS River/Great Lakes JV

Autumn harvest total = 191,800
 Cumulative Autumn eBird Abund. = 62,329
 Autumn Abund. @ Anchor = 659.7
 Nonbreeding DUDs using Autumn: 30,250,567

Winter harvest total = 20,978
 Cumulative Winter eBird Abund. = 13,606
 Winter Abund. @ Anchor = 179.7
 Nonbreeding DUDs using Winter: 12,897,311

Autumn
 Autumn
 Autumn

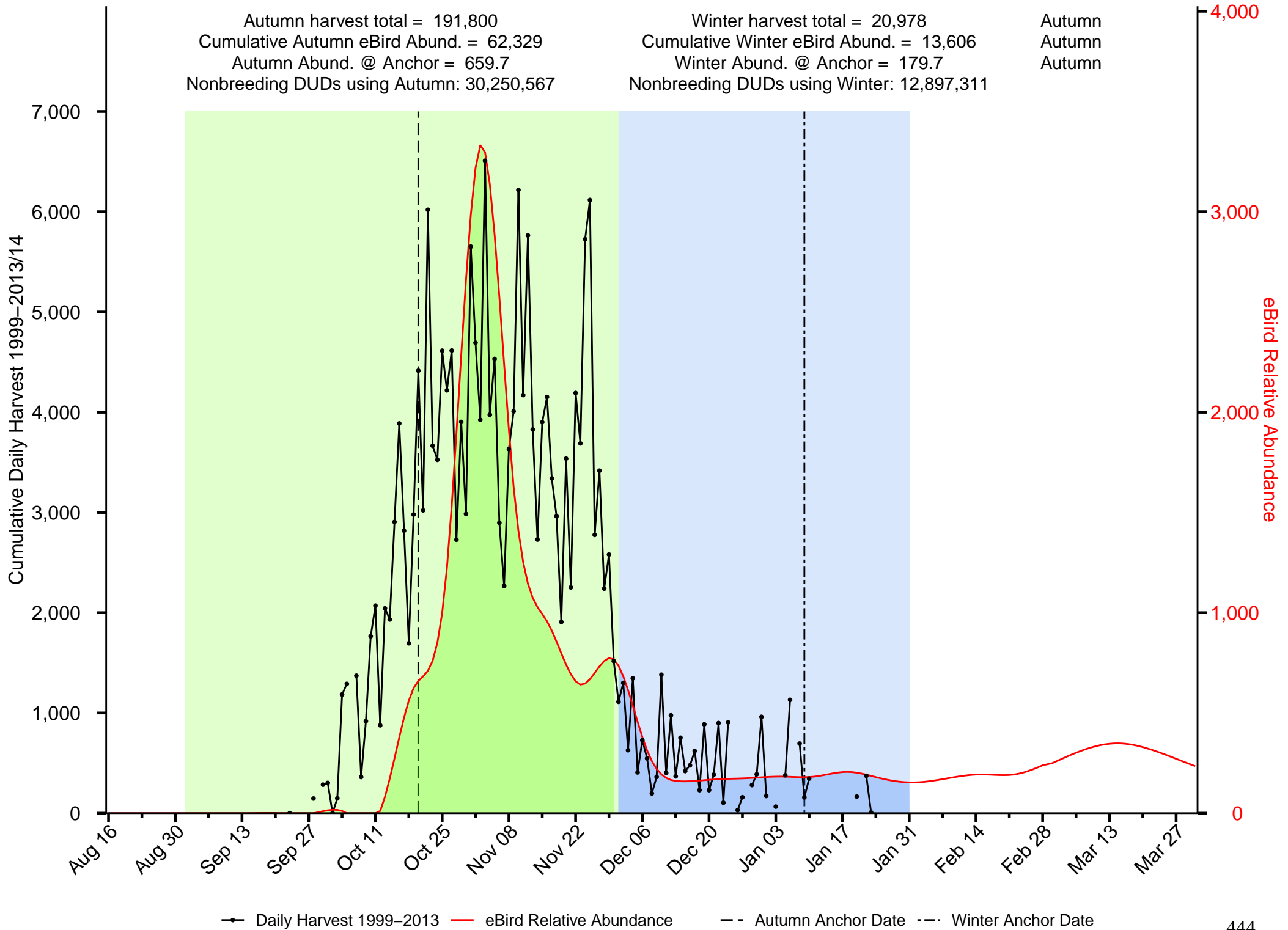

—●— Daily Harvest 1999-2013 — eBird Relative Abundance - - Autumn Anchor Date - - Winter Anchor Date

Summary of Common Goldeneye in the Upper MS River/Great Lakes JV

Autumn harvest total = 249,023
 Cumulative Autumn eBird Abund. = 7,823
 Autumn Abund. @ Anchor = 119.4
 Nonbreeding DUDs using Autumn: 361,240,773

Winter harvest total = 68,753
 Cumulative Winter eBird Abund. = 26,623
 Winter Abund. @ Anchor = 412.7
 Nonbreeding DUDs using Winter: 19,969,229

Autumn
 Winter
 Winter

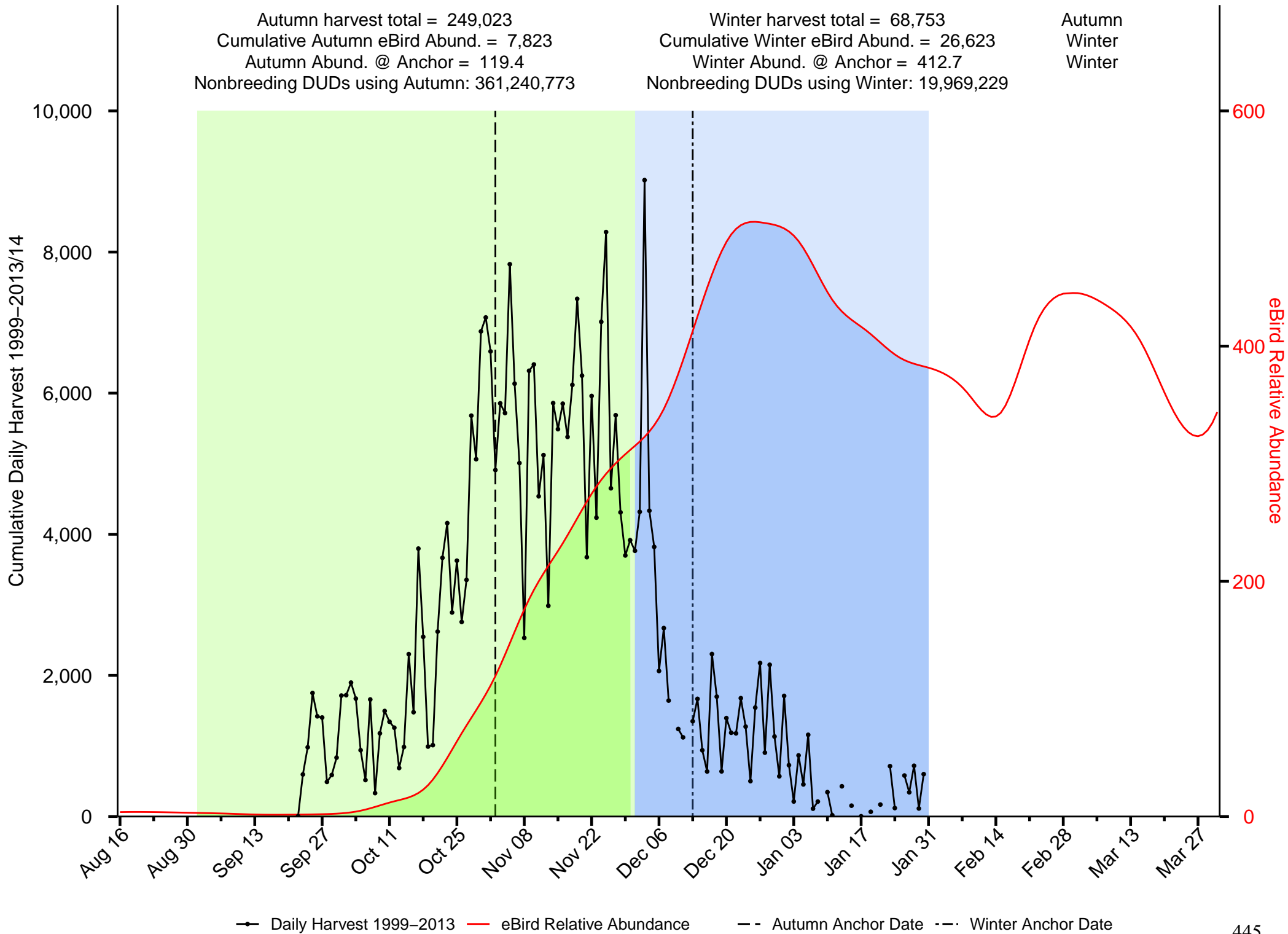

Summary of Gadwall in the Upper MS River/Great Lakes JV

Autumn harvest total = 1,532,856
 Cumulative Autumn eBird Abund. = 17,389
 Autumn Abund. @ Anchor = 386.2
 Nonbreeding DUDs using Autumn: 55,866,726

Winter harvest total = 460,373
 Cumulative Winter eBird Abund. = 7,553
 Winter Abund. @ Anchor = 93.3
 Nonbreeding DUDs using Winter: 51,055,679

Autumn
 Autumn
 Autumn

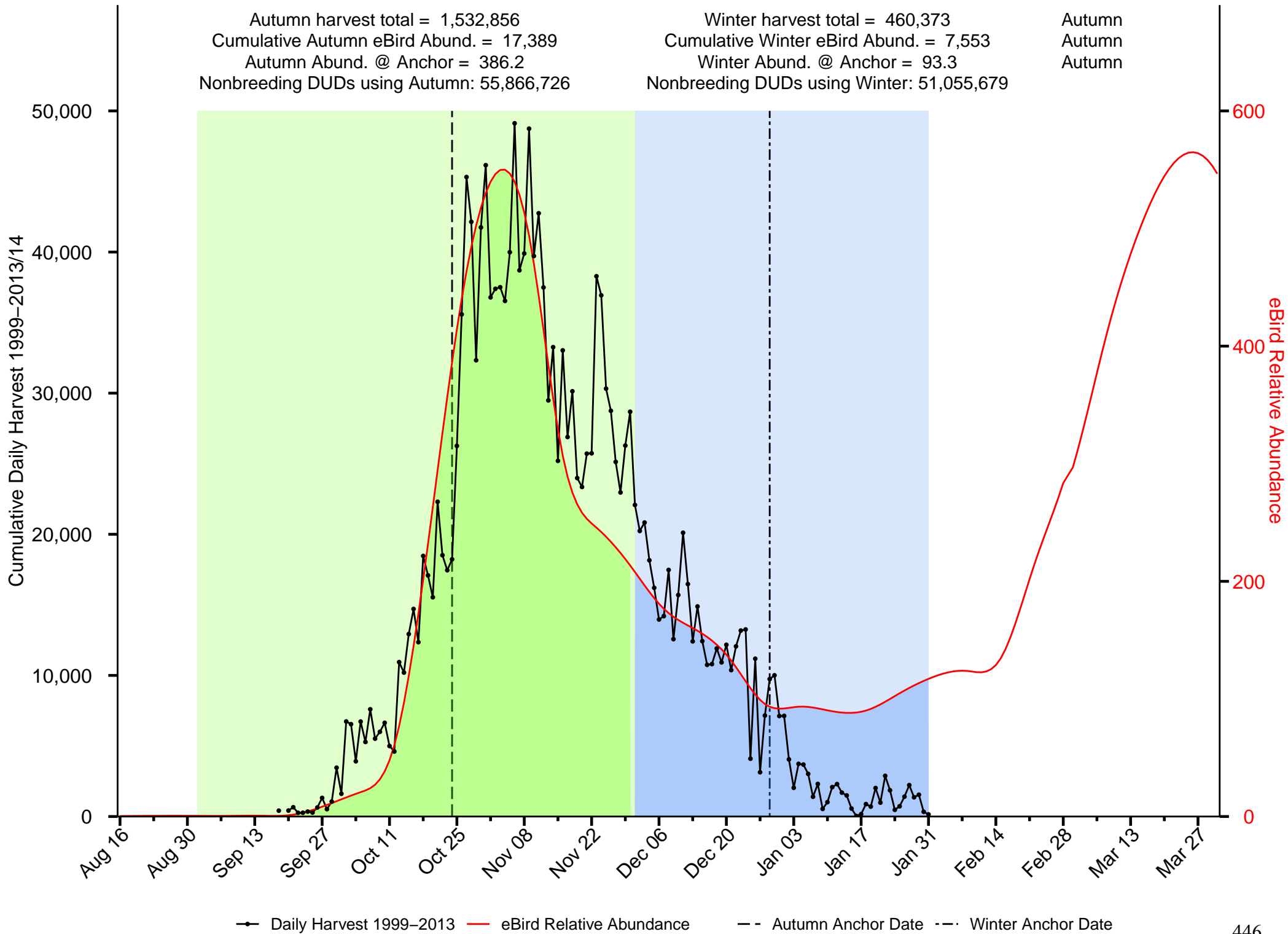

—●— Daily Harvest 1999-2013 — eBird Relative Abundance - - Autumn Anchor Date - - Winter Anchor Date

Summary of Hooded Merganser in the Upper MS River/Great Lakes JV

Autumn harvest total = 201,700
 Cumulative Autumn eBird Abund. = 7,528
 Autumn Abund. @ Anchor = 18.7
 Nonbreeding DUDs using Autumn: 453,339,044

Winter harvest total = 23,211
 Cumulative Winter eBird Abund. = 2,977
 Winter Abund. @ Anchor = 45.9
 Nonbreeding DUDs using Winter: 16,564,952

Autumn
 Autumn
 Winter

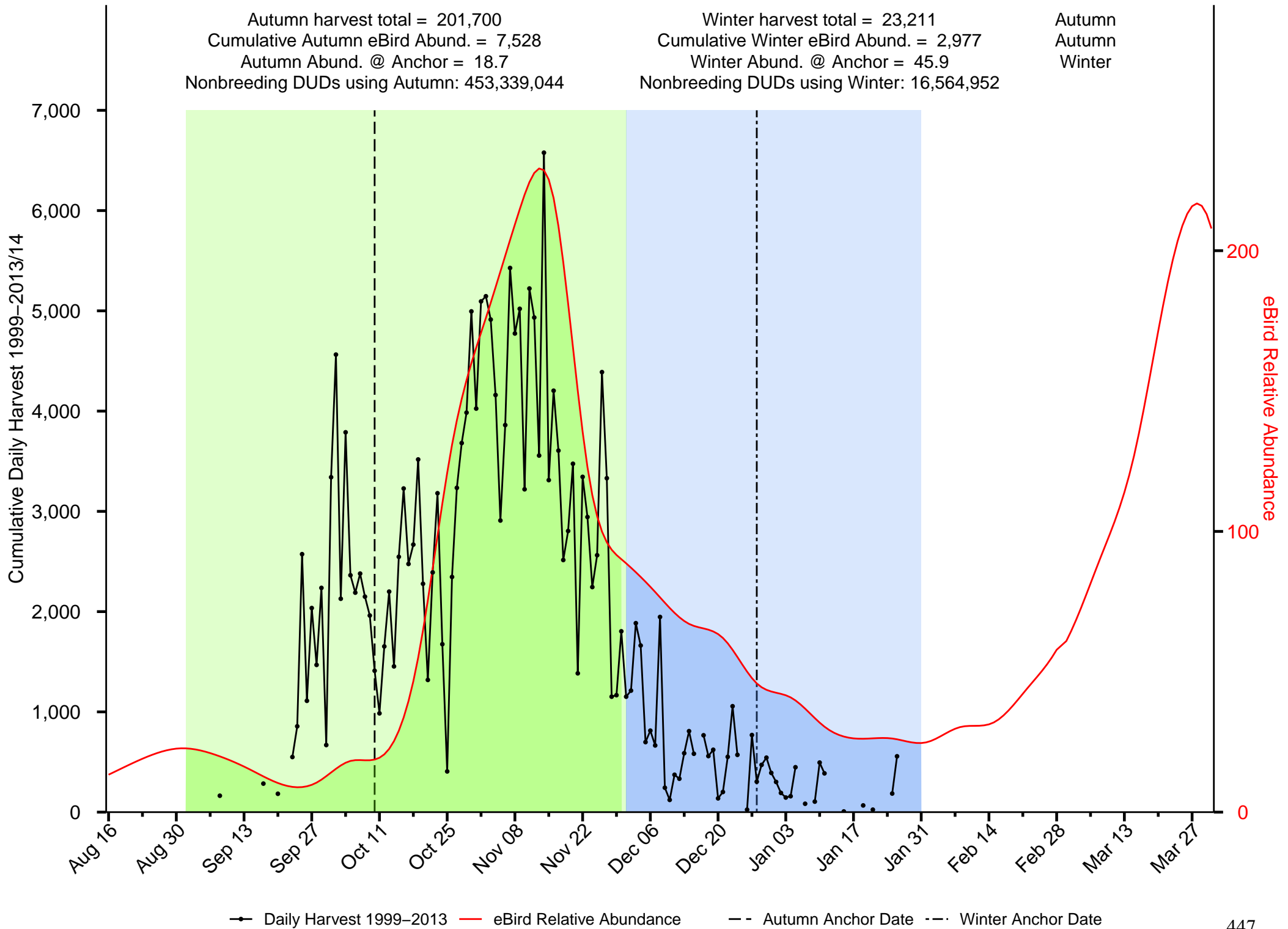

Summary of Long-tailed Duck in the Upper MS River/Great Lakes JV

Autumn harvest total = 50,646
 Cumulative Autumn eBird Abund. = 6,387
 Autumn Abund. @ Anchor = 203
 Nonbreeding DUDs using Autumn: 36,977,690

Winter harvest total = 7,112
 Cumulative Winter eBird Abund. = 3,531
 Winter Abund. @ Anchor = 72
 Nonbreeding DUDs using Winter: 6,563,812

Autumn
 Autumn
 Autumn

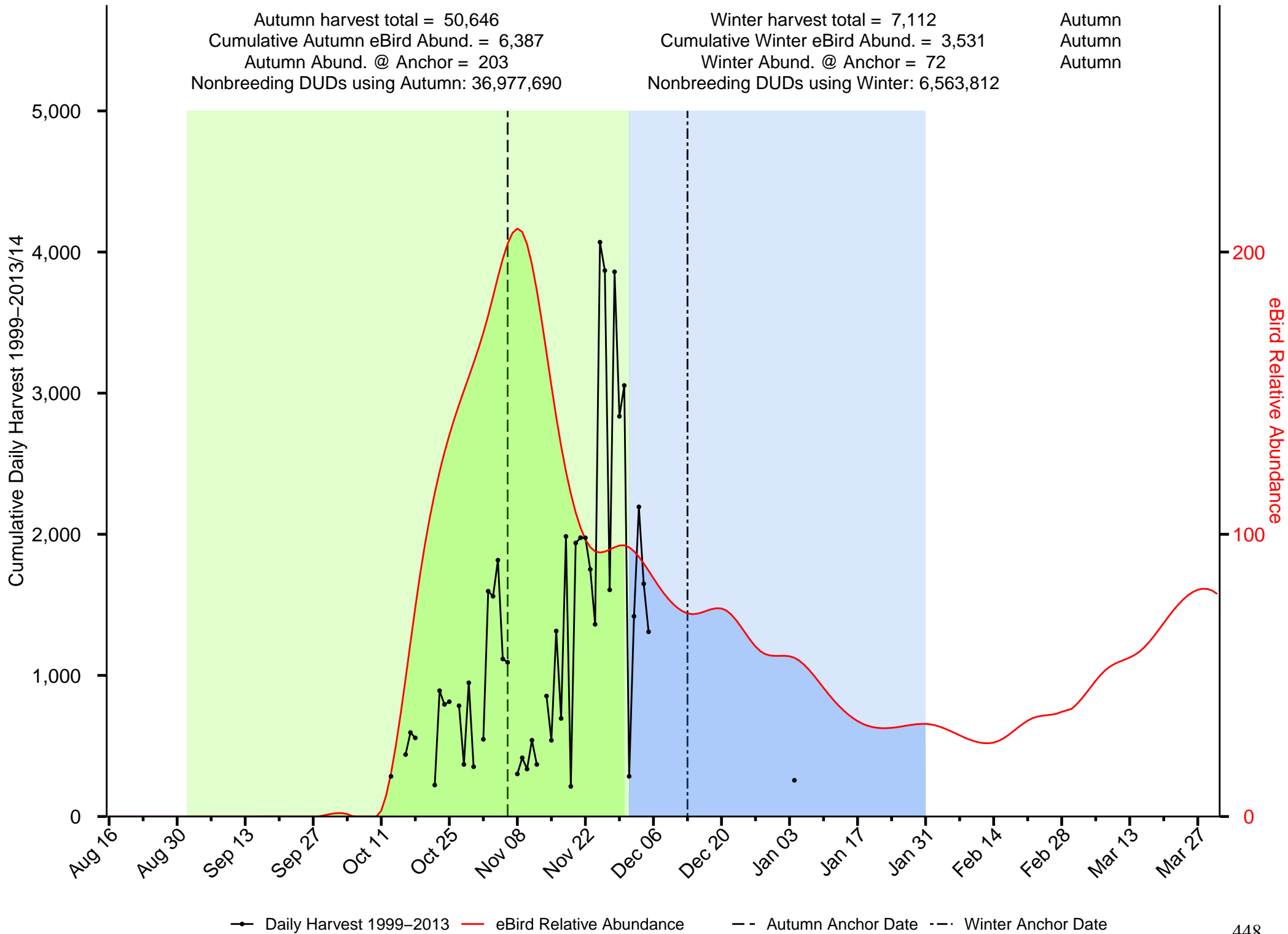

—●— Daily Harvest 1999–2013
 — eBird Relative Abundance
 - - Autumn Anchor Date
 - · - Winter Anchor Date

Summary of Mallard in the Upper MS River/Great Lakes JV

Autumn harvest total = 10,688,490
 Cumulative Autumn eBird Abund. = 178,528
 Autumn Abund. @ Anchor = 2,004.8
 Nonbreeding DUDs using Autumn: 1,564,901,850

Winter harvest total = 3,571,520
 Cumulative Winter eBird Abund. = 283,972
 Winter Abund. @ Anchor = 4,333.7
 Nonbreeding DUDs using Winter: 245,964,533

Autumn
 Winter
 Winter

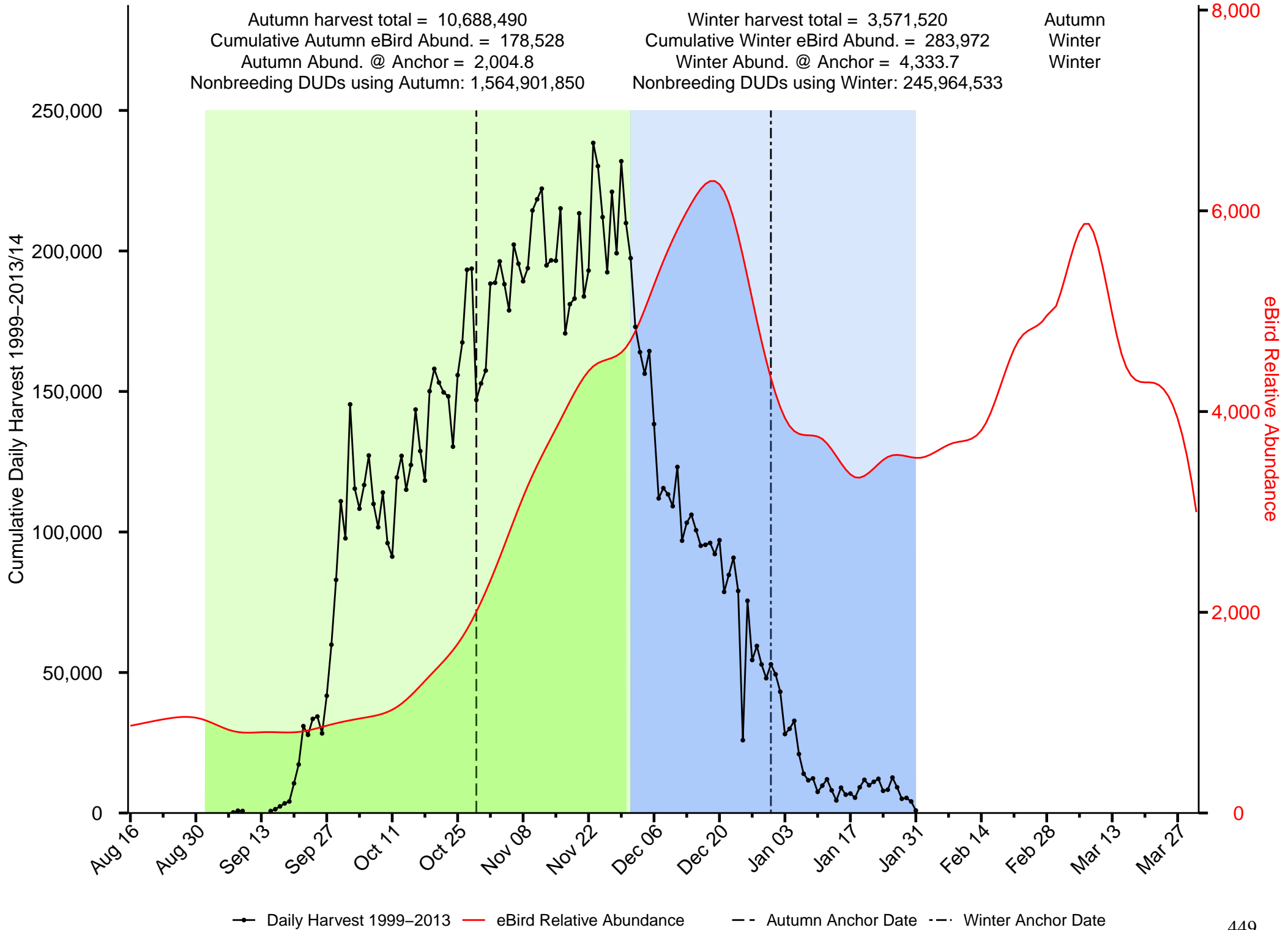

Summary of Merganser in the Upper MS River/Great Lakes JV

Autumn harvest total = 70,600
 Cumulative Autumn eBird Abund. = 21,483
 Autumn Abund. @ Anchor = 455.4
 Nonbreeding DUDs using Autumn: 79,890,573

Winter harvest total = 23,019
 Cumulative Winter eBird Abund. = 39,635
 Winter Abund. @ Anchor = 871.9
 Nonbreeding DUDs using Winter: 12,705,772

Autumn
 Winter
 Winter

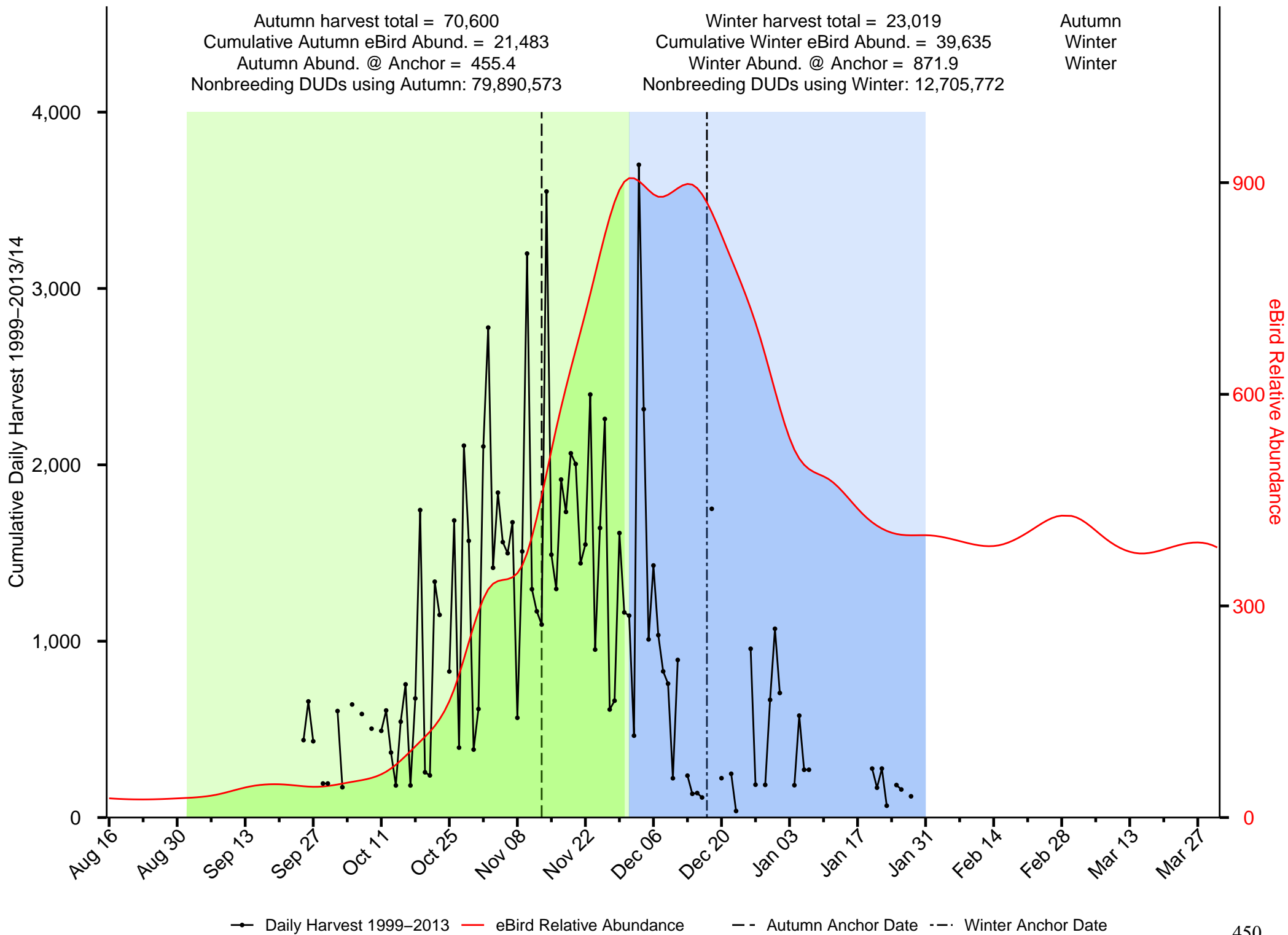

—●— Daily Harvest 1999-2013 — eBird Relative Abundance - - Autumn Anchor Date - · - Winter Anchor Date

Summary of Northern Pintail in the Upper MS River/Great Lakes JV

Autumn harvest total = 545,066
 Cumulative Autumn eBird Abund. = 9,408
 Autumn Abund. @ Anchor = 160.4
 Nonbreeding DUDs using Autumn: 183,748,015

Winter harvest total = 50,881
 Cumulative Winter eBird Abund. = 2,157
 Winter Abund. @ Anchor = 16.2
 Nonbreeding DUDs using Winter: 150,941,566

Autumn
 Autumn
 Autumn

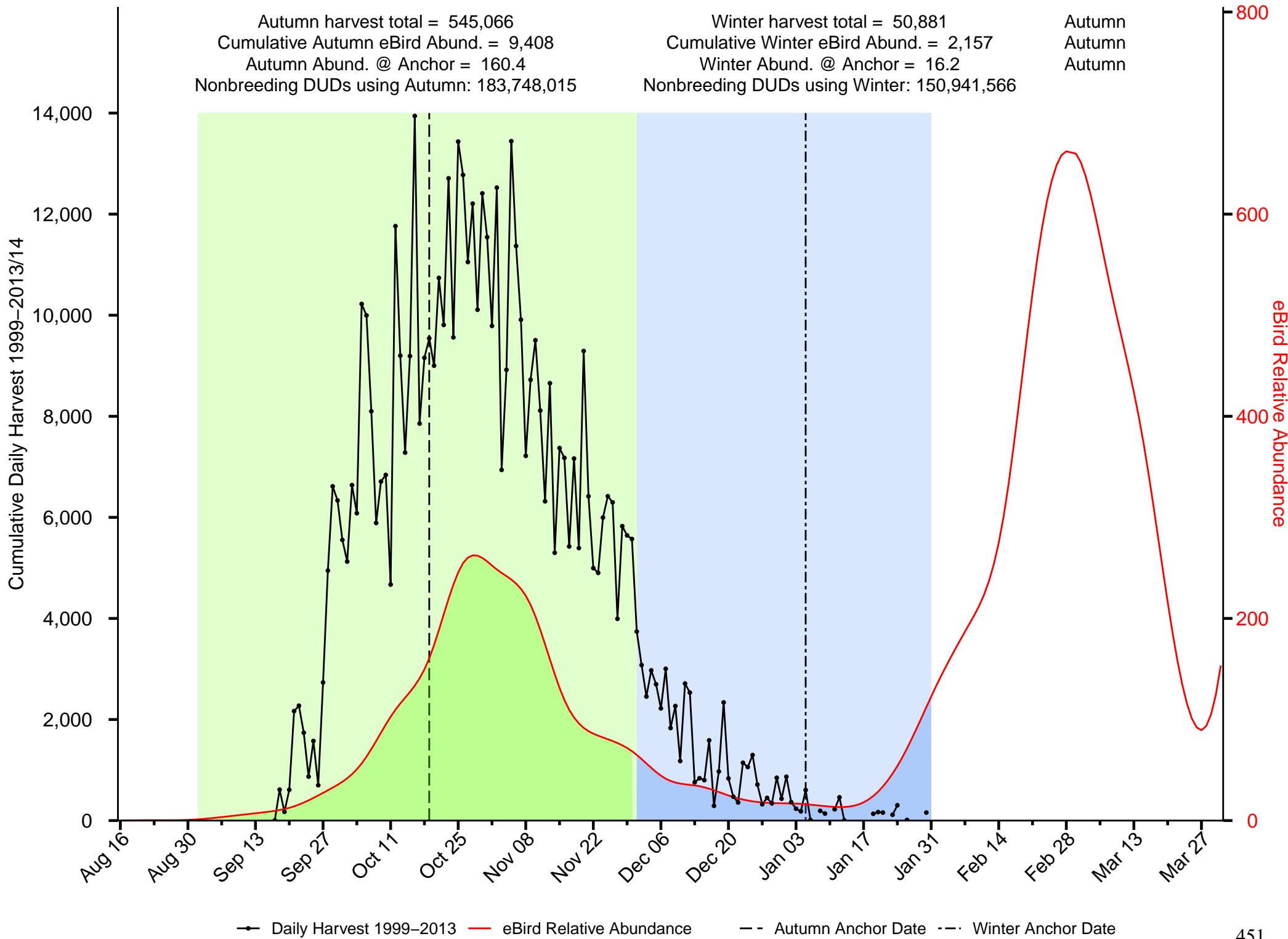

Summary of Northern Shoveler in the Upper MS River/Great Lakes JV

Autumn harvest total = 557,228
 Cumulative Autumn eBird Abund. = 6,792
 Autumn Abund. @ Anchor = 76.1
 Nonbreeding DUDs using Autumn: 180,748,668

Winter harvest total = 133,193
 Cumulative Winter eBird Abund. = 2,390
 Winter Abund. @ Anchor = 59.3
 Nonbreeding DUDs using Winter: 35,018,196

Autumn
 Autumn
 Autumn

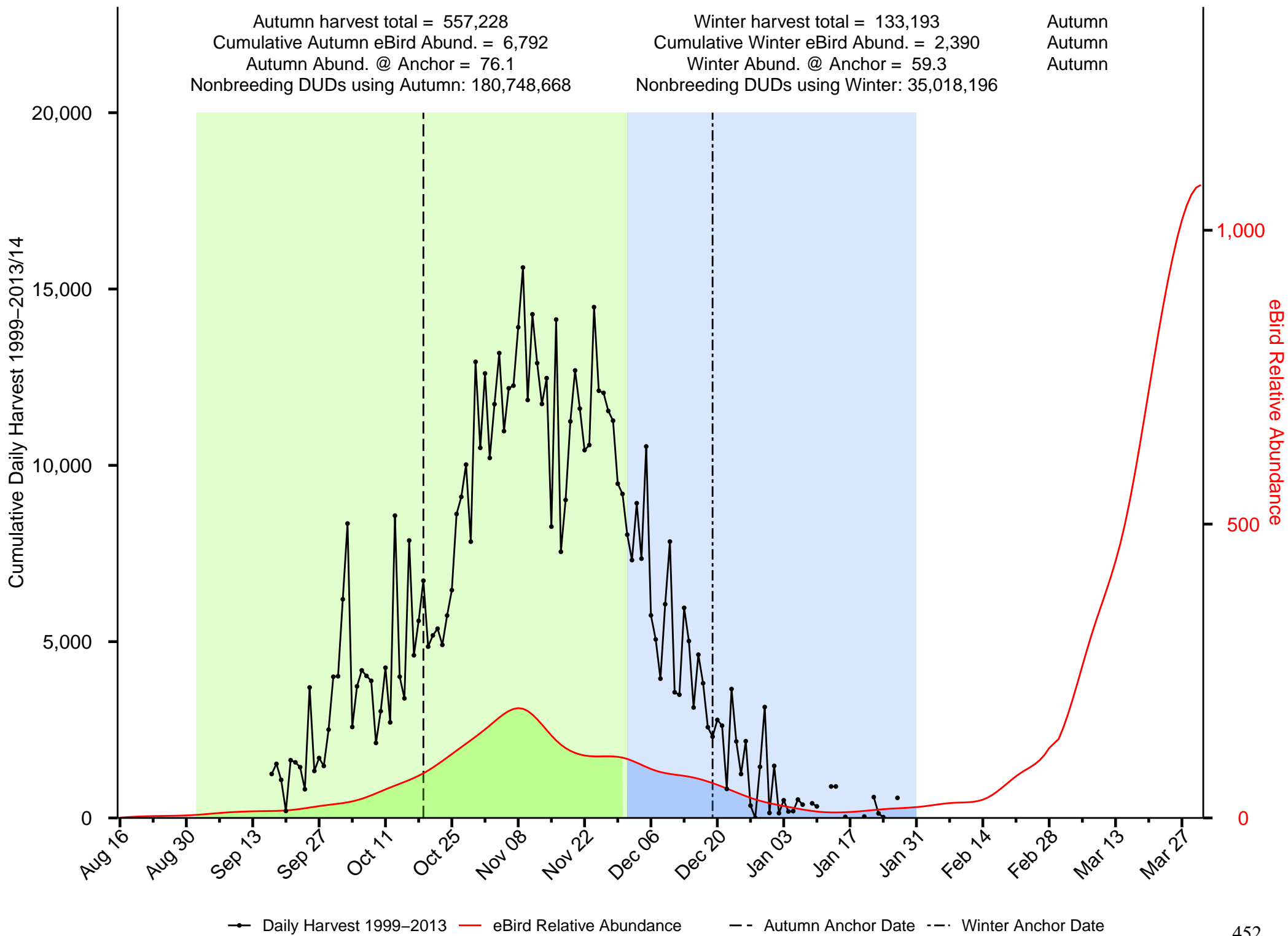

—●— Daily Harvest 1999-2013
 — eBird Relative Abundance
 - - Autumn Anchor Date
 - - - Winter Anchor Date

Summary of Redhead in the Upper MS River/Great Lakes JV

Autumn harvest total = 475,388
 Cumulative Autumn eBird Abund. = 7,752
 Autumn Abund. @ Anchor = 135.3
 Nonbreeding DUDs using Autumn: 57,306,533

Winter harvest total = 27,466
 Cumulative Winter eBird Abund. = 4,045
 Winter Abund. @ Anchor = 56.9
 Nonbreeding DUDs using Winter: 11,539,283

Autumn
 Autumn
 Autumn

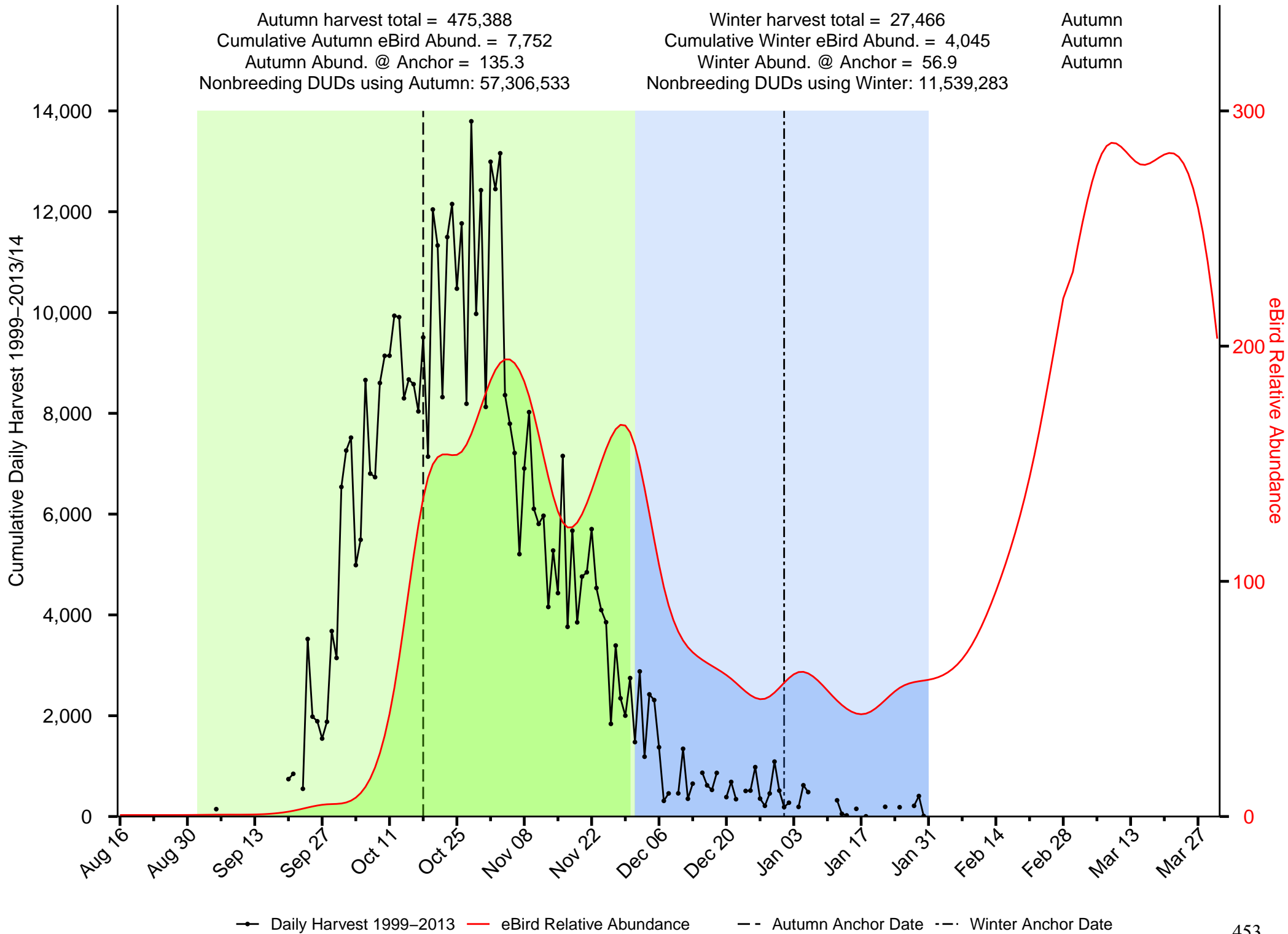

—●— Daily Harvest 1999-2013 — eBird Relative Abundance - - Autumn Anchor Date - - Winter Anchor Date

Summary of Ring-necked Duck in the Upper MS River/Great Lakes JV

Autumn harvest total = 1,300,138
 Cumulative Autumn eBird Abund. = 20,878
 Autumn Abund. @ Anchor = 60.1
 Nonbreeding DUDs using Autumn: 768,400,949

Winter harvest total = 72,376
 Cumulative Winter eBird Abund. = 4,334
 Winter Abund. @ Anchor = 83.3
 Nonbreeding DUDs using Winter: 30,387,188

Autumn
 Autumn
 Winter

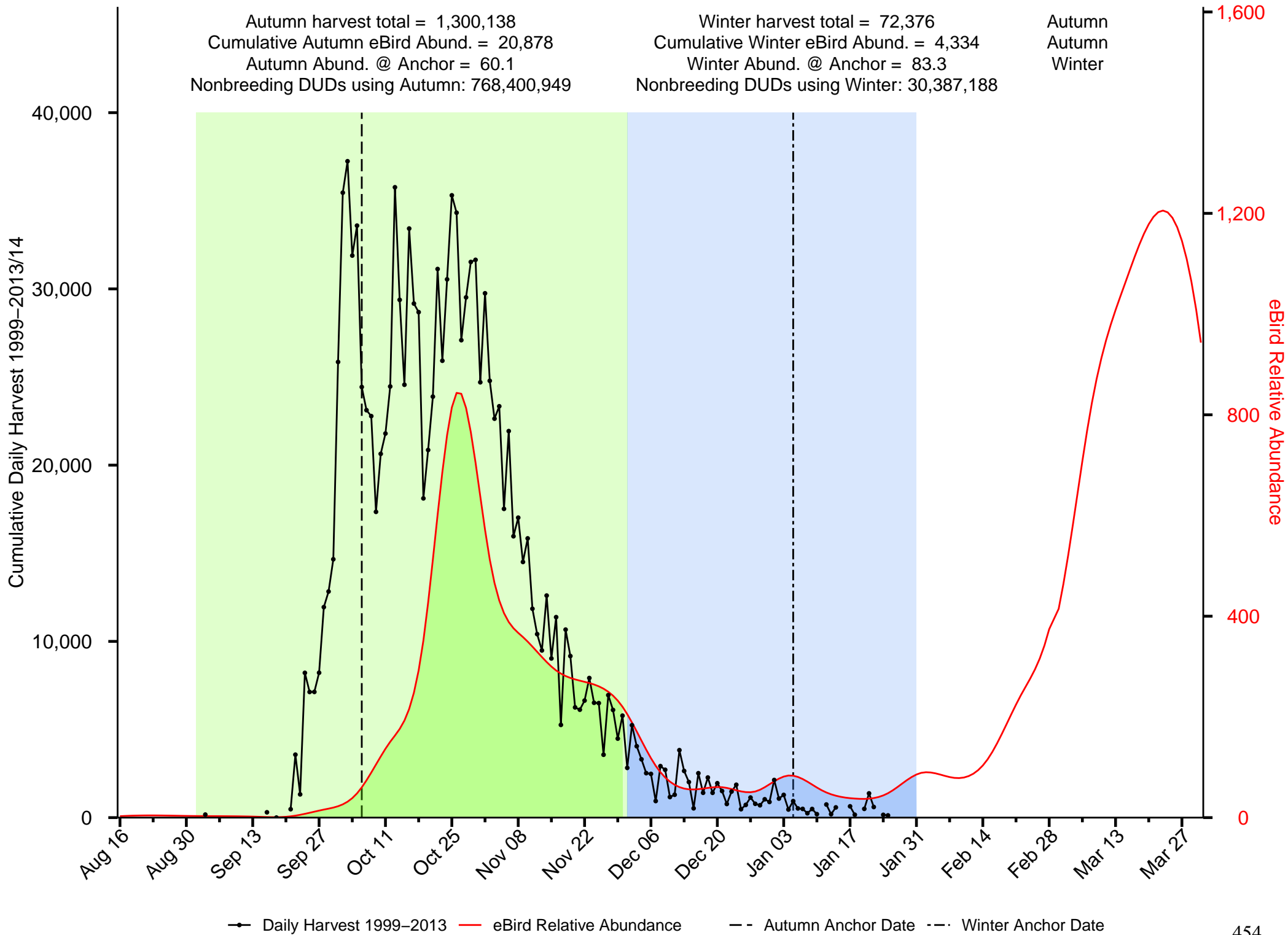

Summary of Ruddy Duck in the Upper MS River/Great Lakes JV

Autumn harvest total = 69,512
 Cumulative Autumn eBird Abund. = 9,748
 Autumn Abund. @ Anchor = 241.8
 Nonbreeding DUDs using Autumn: 24,603,488

Winter harvest total = 7,149
 Cumulative Winter eBird Abund. = 1,273
 Winter Abund. @ Anchor = 23.6
 Nonbreeding DUDs using Winter: 26,367,855

Autumn
 Autumn
 Autumn

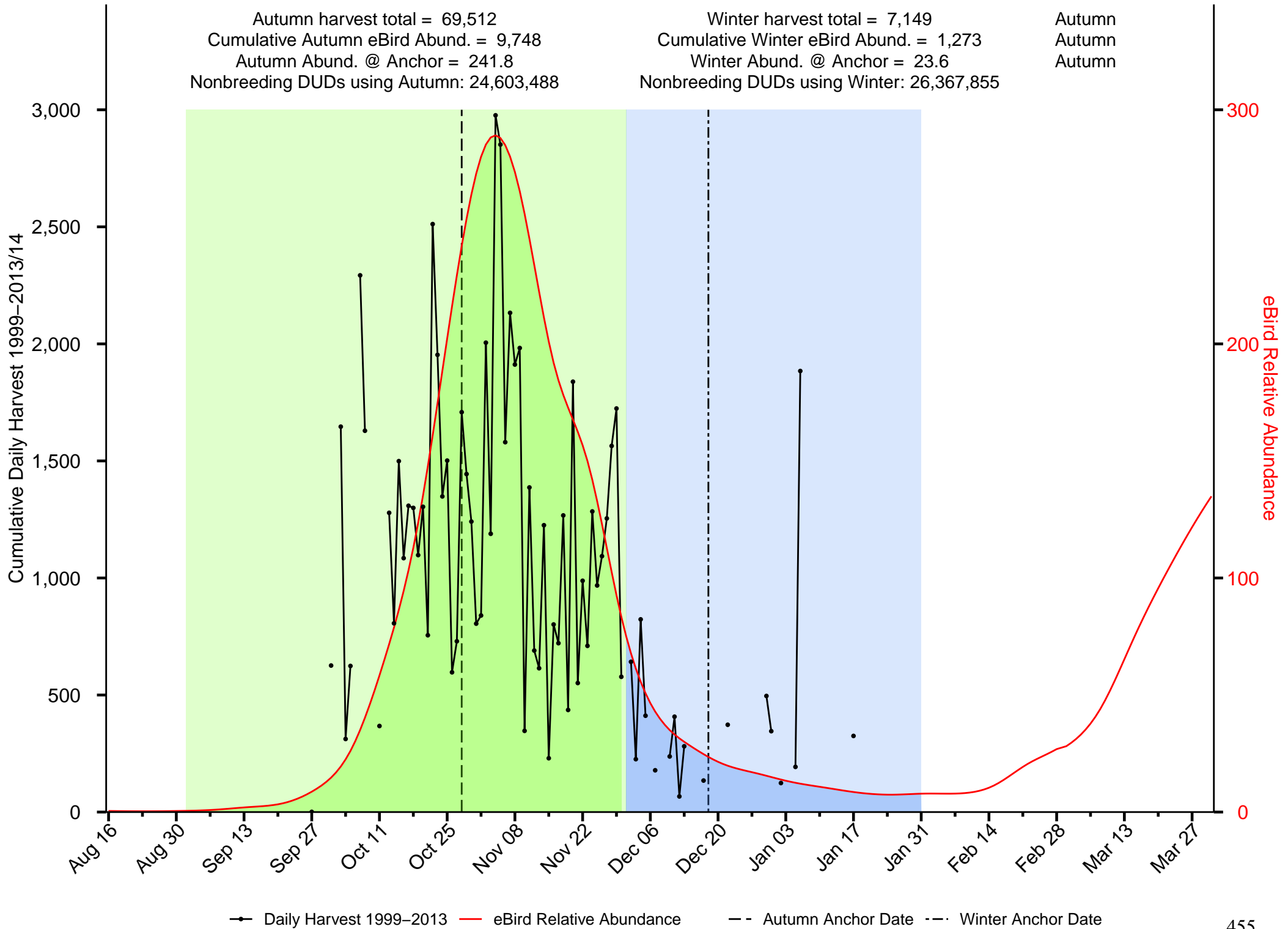

Summary of Scaup in the Upper MS River/Great Lakes JV

Autumn harvest total = 932,066
 Cumulative Autumn eBird Abund. = 12,207
 Autumn Abund. @ Anchor = 50.5
 Nonbreeding DUDs using Autumn: 2,650,920,992

Winter harvest total = 81,598
 Cumulative Winter eBird Abund. = 4,162
 Winter Abund. @ Anchor = 51
 Nonbreeding DUDs using Winter: 199,743,034

Autumn
 Autumn
 Winter

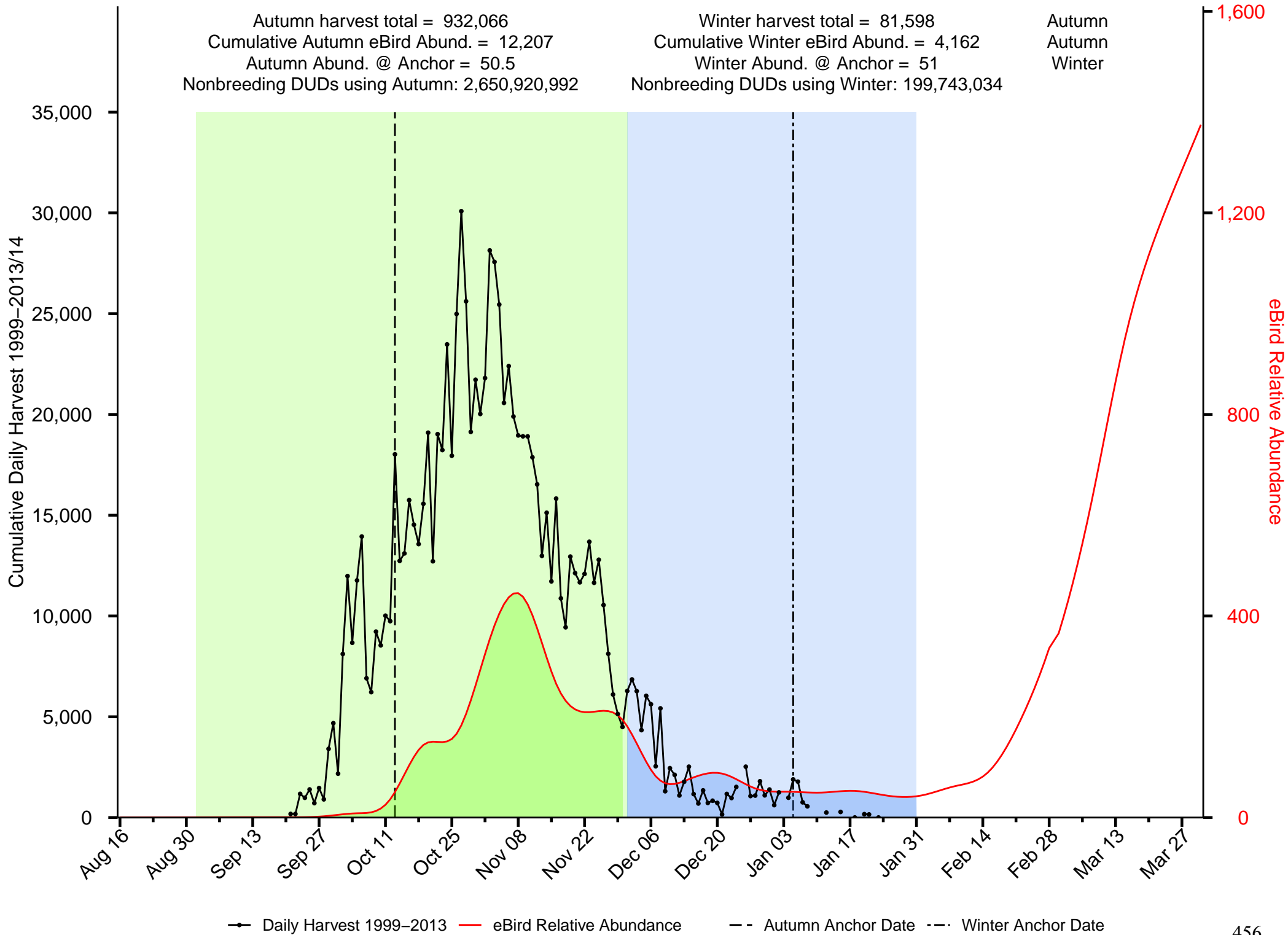

—●— Daily Harvest 1999-2013
 — eBird Relative Abundance
 - - Autumn Anchor Date
 - - - Winter Anchor Date

Summary of Scoter in the Upper MS River/Great Lakes JV

Autumn harvest total = 38,321
 Cumulative Autumn eBird Abund. = 350
 Autumn Abund. @ Anchor = 6.8
 Nonbreeding DUDs using Autumn: 12,809,465

Winter harvest total = 2,821
 Cumulative Winter eBird Abund. = 28
 Winter Abund. @ Anchor = 0.4
 Nonbreeding DUDs using Winter: 23,083,133

Autumn
 Autumn
 Autumn

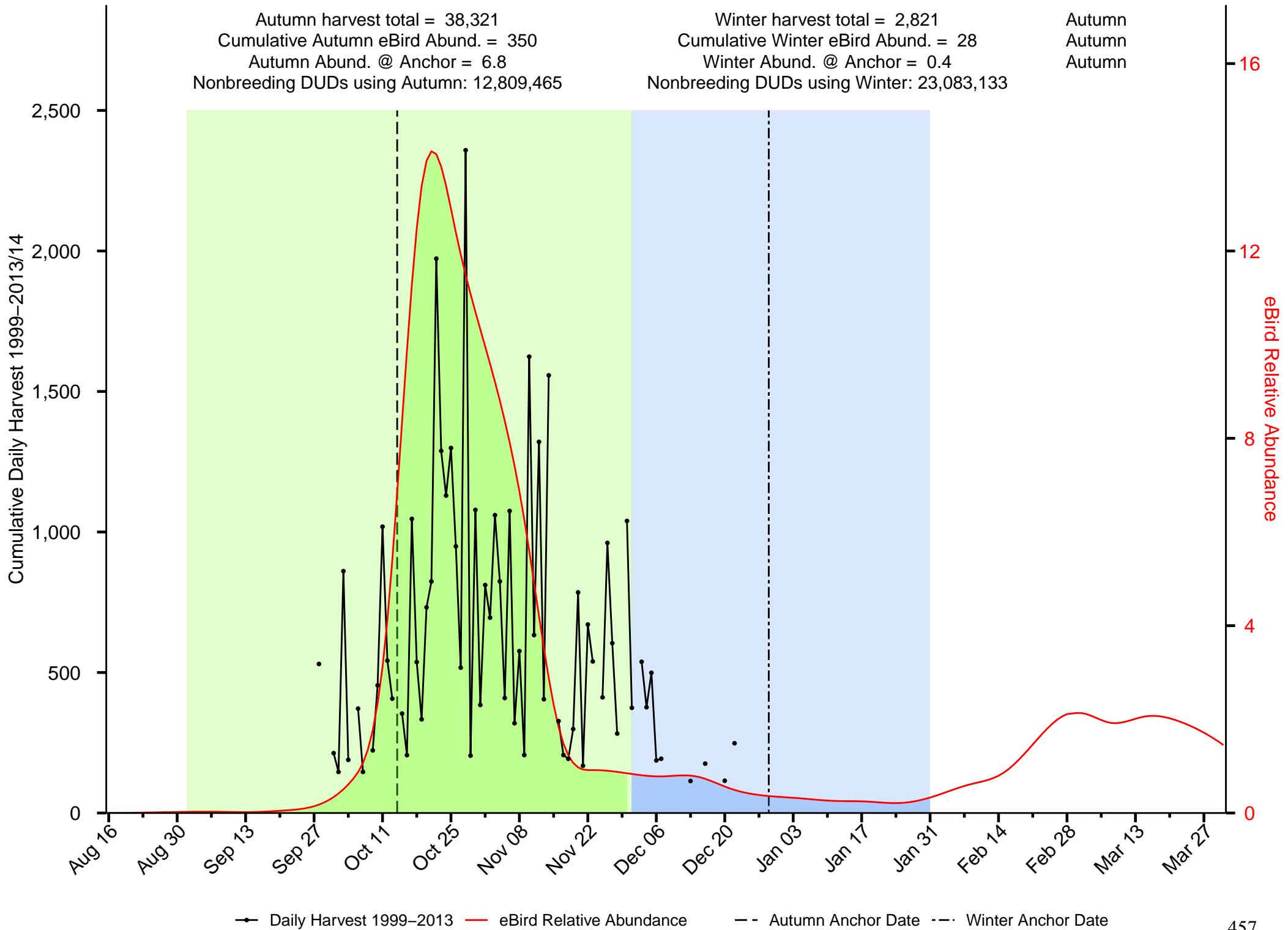

—●— Daily Harvest 1999-2013
 — eBird Relative Abundance
 - - Autumn Anchor Date
 - · - Winter Anchor Date

Summary of Wood Duck in the Upper MS River/Great Lakes JV

Autumn harvest total = 3,895,550
 Cumulative Autumn eBird Abund. = 37,285
 Autumn Abund. @ Anchor = 686.7
 Nonbreeding DUDs using Autumn: 214,385,831

Winter harvest total = 52,979
 Cumulative Winter eBird Abund. = 23
 Winter Abund. @ Anchor = 0.2
 Nonbreeding DUDs using Winter: 18,697,522,386

Autumn
 Autumn
 Autumn

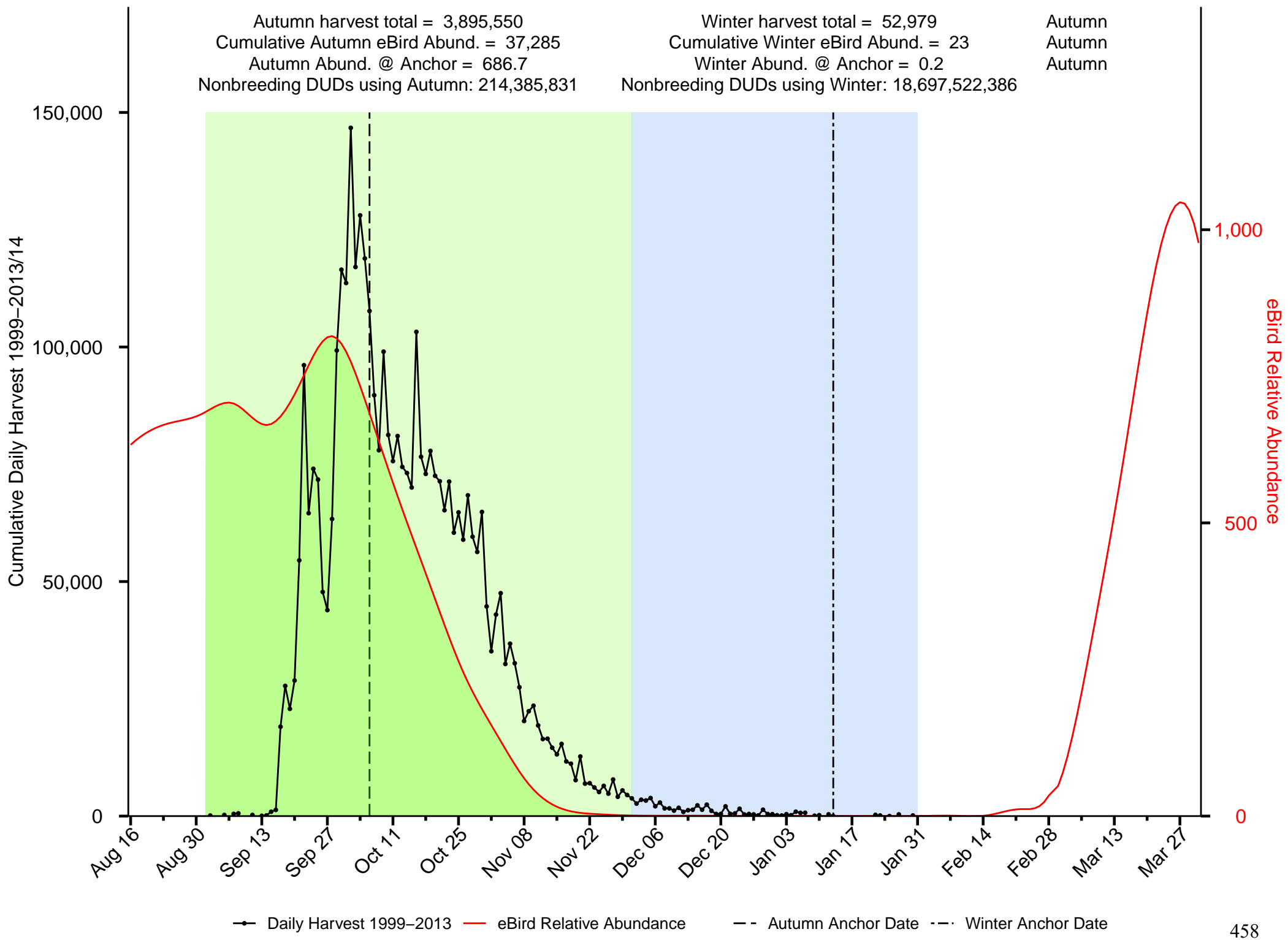

—●— Daily Harvest 1999–2013
 — eBird Relative Abundance
 - - Autumn Anchor Date
 - · - Winter Anchor Date

Summary of American Black Duck in the Western Boreal Forest JV

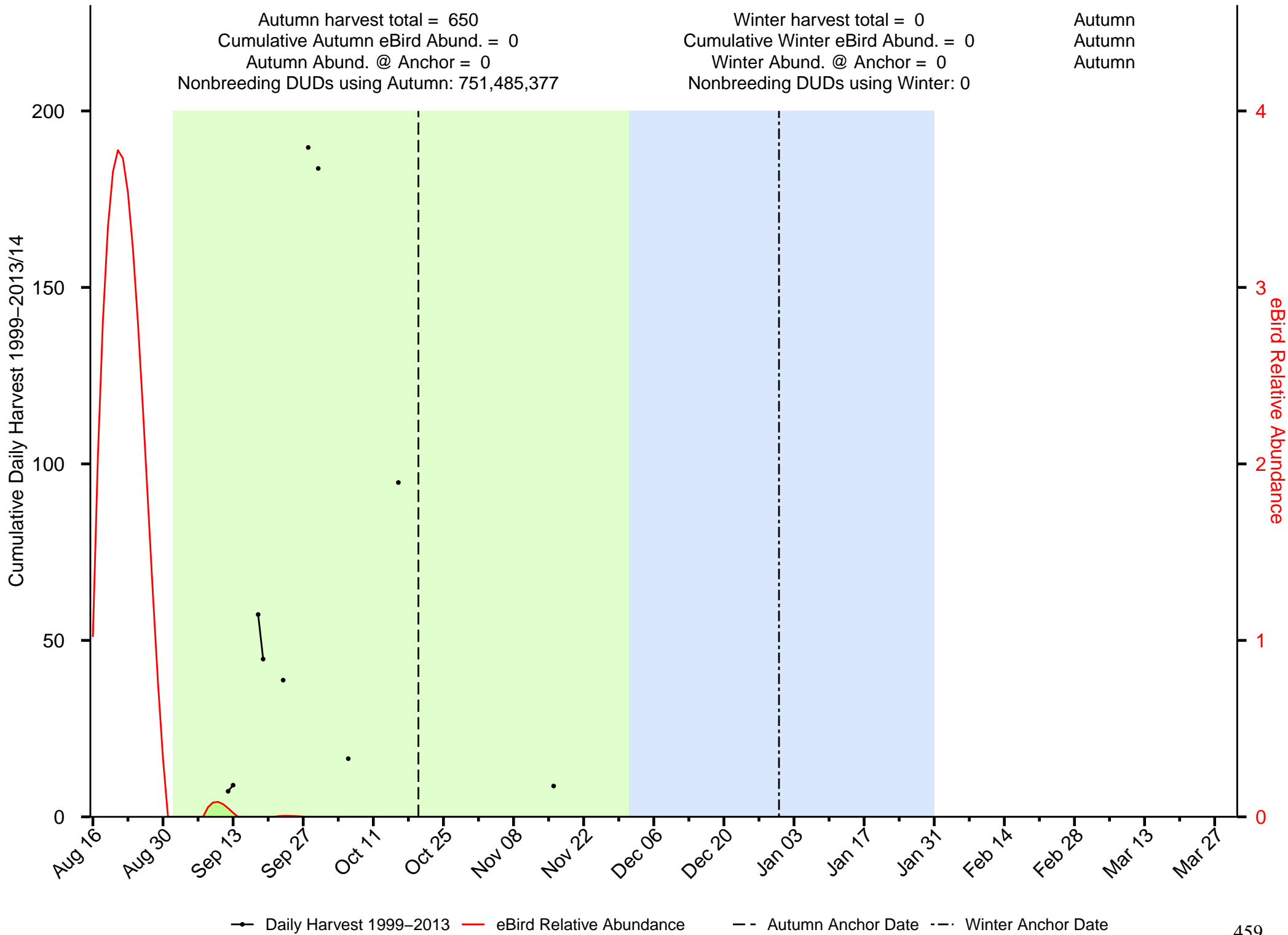

Summary of Green-winged Teal in the Western Boreal Forest JV

Autumn harvest total = 91,244
 Cumulative Autumn eBird Abund. = 30,900
 Autumn Abund. @ Anchor = 252.2
 Nonbreeding DUDs using Autumn: 4,919,033

Winter harvest total = 374
 Cumulative Winter eBird Abund. = 0
 Winter Abund. @ Anchor = 0
 Nonbreeding DUDs using Winter: 39,277,215,385

Autumn
 Autumn
 Autumn

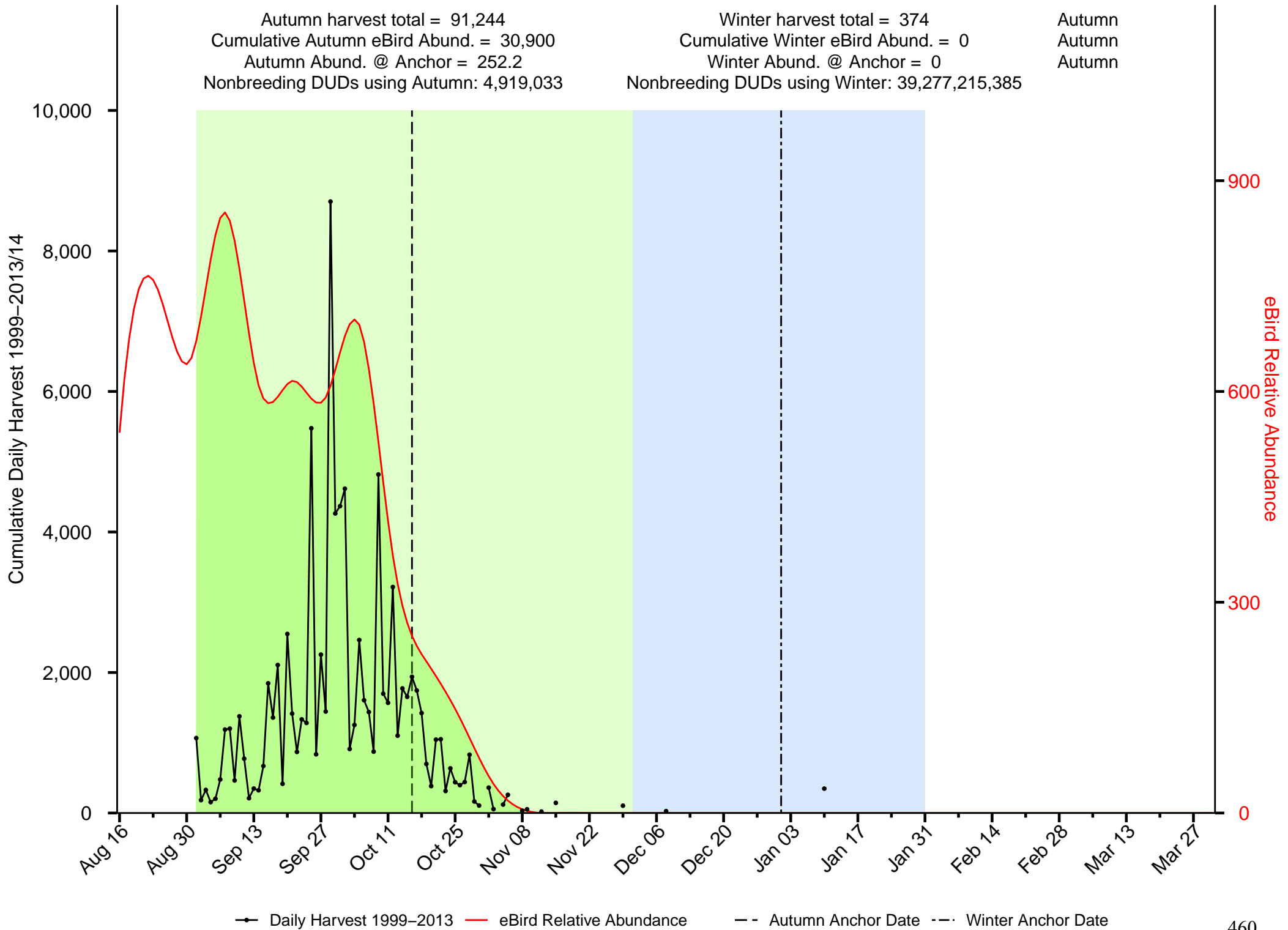

—●— Daily Harvest 1999–2013 — eBird Relative Abundance — — Autumn Anchor Date - - - Winter Anchor Date

Summary of American Wigeon in the Western Boreal Forest JV

Autumn harvest total = 62,474
 Cumulative Autumn eBird Abund. = 55,993
 Autumn Abund. @ Anchor = 816
 Nonbreeding DUDs using Autumn: 4,804,943

Winter harvest total = 100
 Cumulative Winter eBird Abund. = 0
 Winter Abund. @ Anchor = 0
 Nonbreeding DUDs using Winter: Inf

Autumn
 Autumn
 Autumn

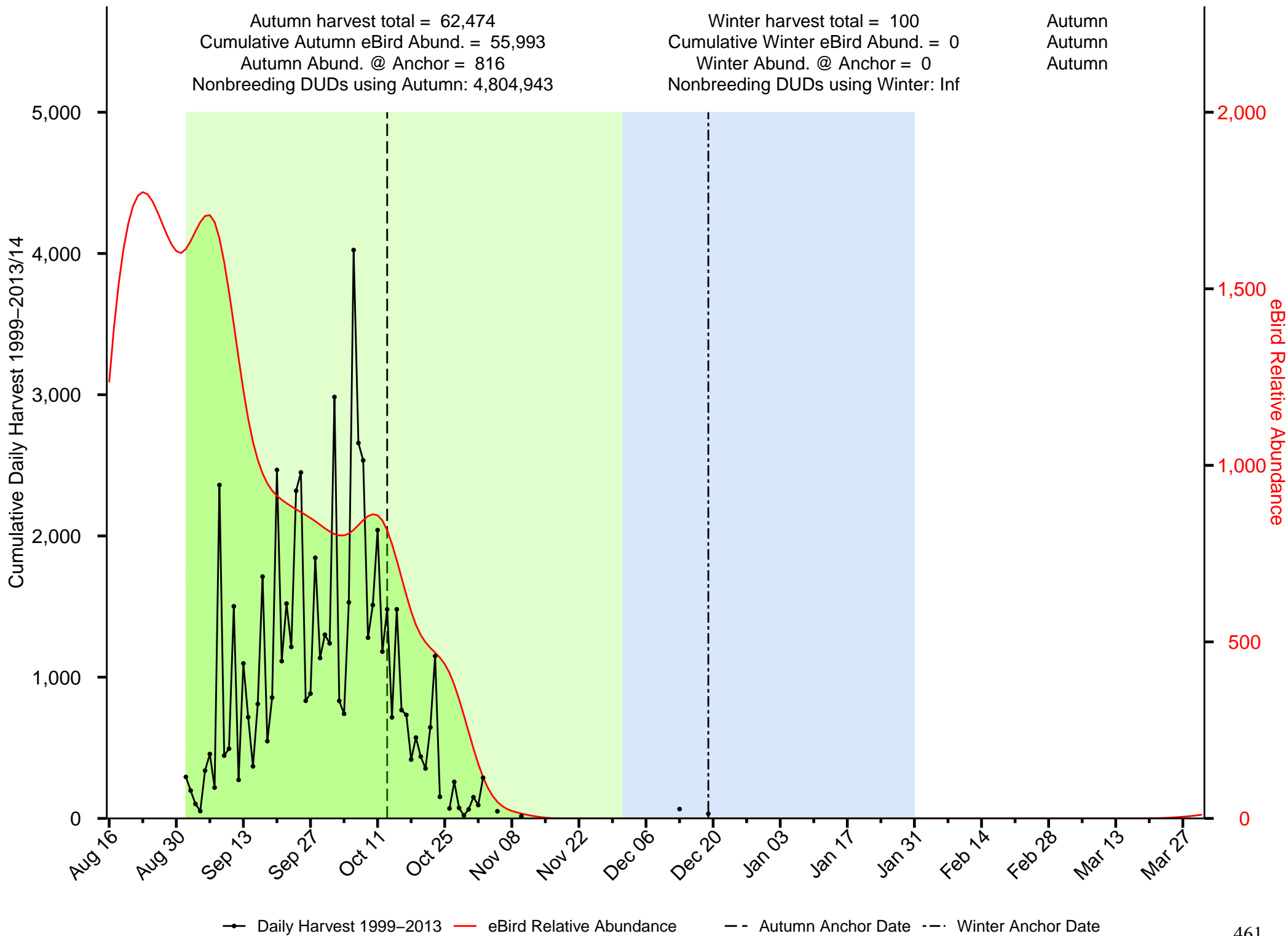

—●— Daily Harvest 1999-2013 — eBird Relative Abundance - - Autumn Anchor Date - · - Winter Anchor Date

Summary of Bufflehead in the Western Boreal Forest JV

Autumn harvest total = 40,335
 Cumulative Autumn eBird Abund. = 103,563
 Autumn Abund. @ Anchor = 66.5
 Nonbreeding DUDs using Autumn: 95,267,304

Winter harvest total = 28
 Cumulative Winter eBird Abund. = 2
 Winter Abund. @ Anchor = 0
 Nonbreeding DUDs using Winter: Inf

Autumn
 Autumn
 Autumn

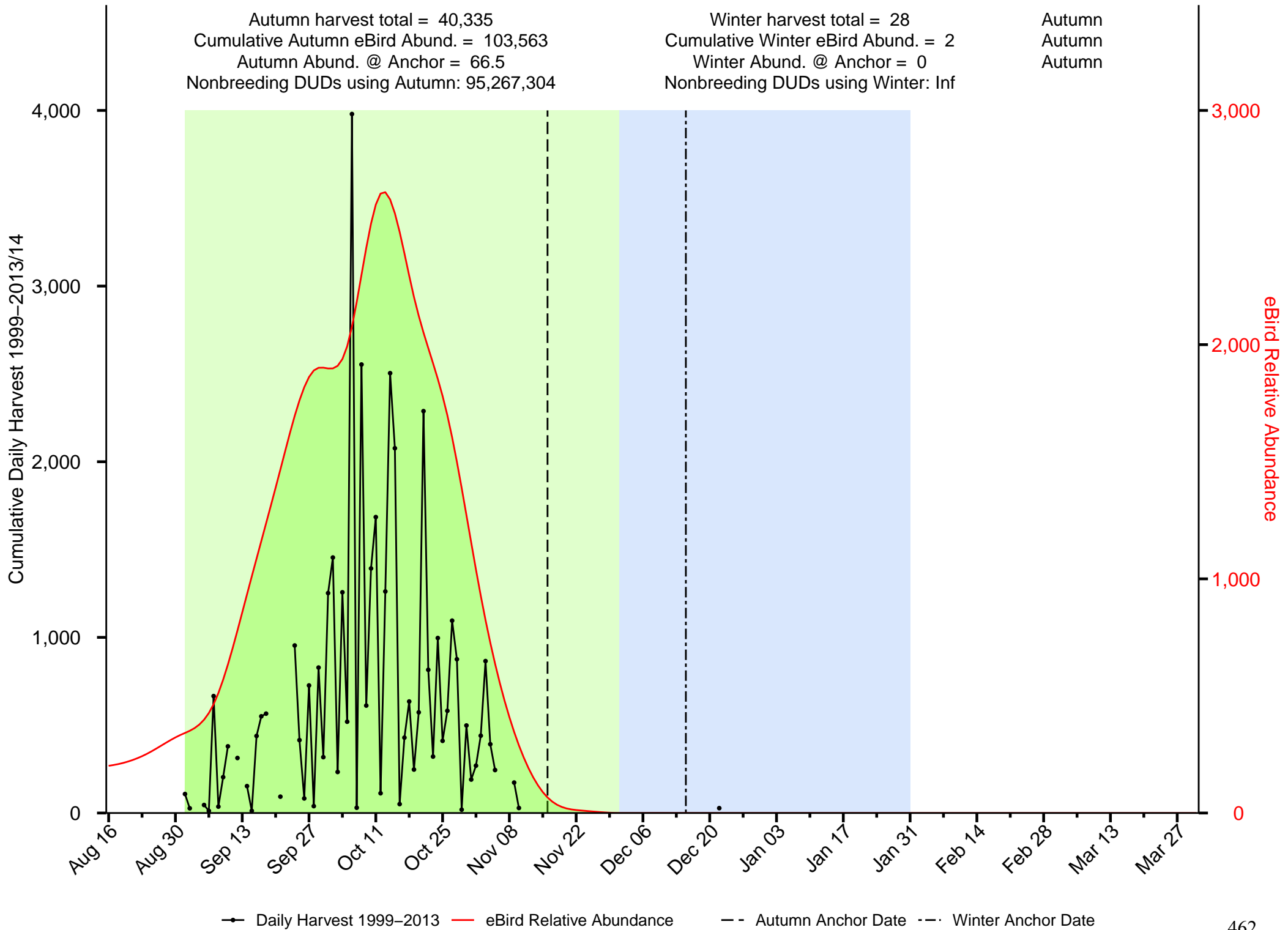

—●— Daily Harvest 1999-2013 — eBird Relative Abundance - - Autumn Anchor Date - · - Winter Anchor Date

Summary of Blue-winged Teal in the Western Boreal Forest JV

Autumn harvest total = 83,634
 Cumulative Autumn eBird Abund. = 10,210
 Autumn Abund. @ Anchor = 386.9
 Nonbreeding DUDs using Autumn: 584,844

Winter harvest total = 80
 Cumulative Winter eBird Abund. = 0
 Winter Abund. @ Anchor = 0
 Nonbreeding DUDs using Winter: 46,502,209,291

Autumn
 Autumn
 Autumn

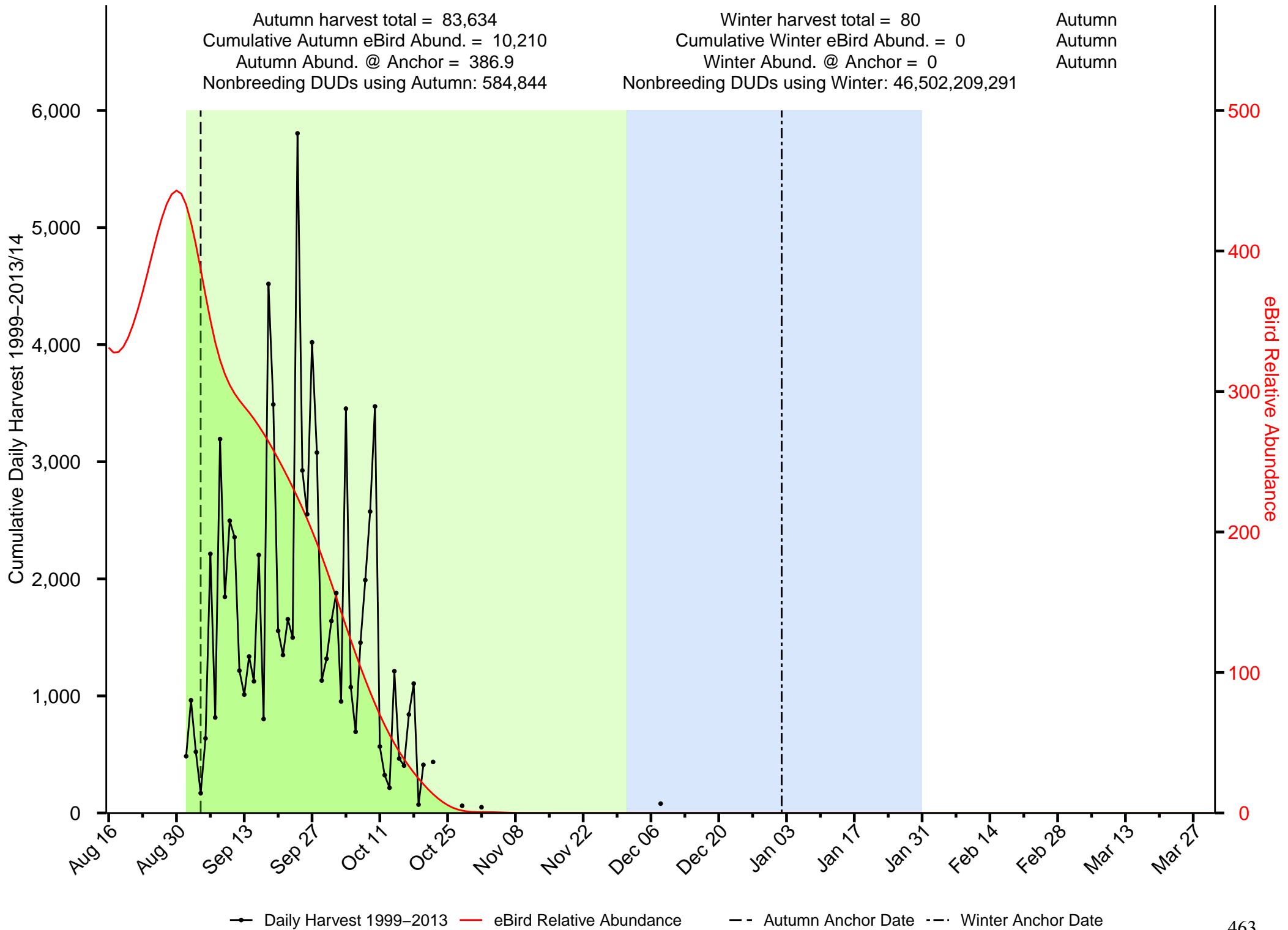

Summary of Canvasback in the Western Boreal Forest JV

Autumn harvest total = 39,976
 Cumulative Autumn eBird Abund. = 3,156
 Autumn Abund. @ Anchor = 49.3
 Nonbreeding DUDs using Autumn: 3,846,961

Winter harvest total = 106
 Cumulative Winter eBird Abund. = 0
 Winter Abund. @ Anchor = 0
 Nonbreeding DUDs using Winter: Inf

Autumn
 Autumn
 Autumn

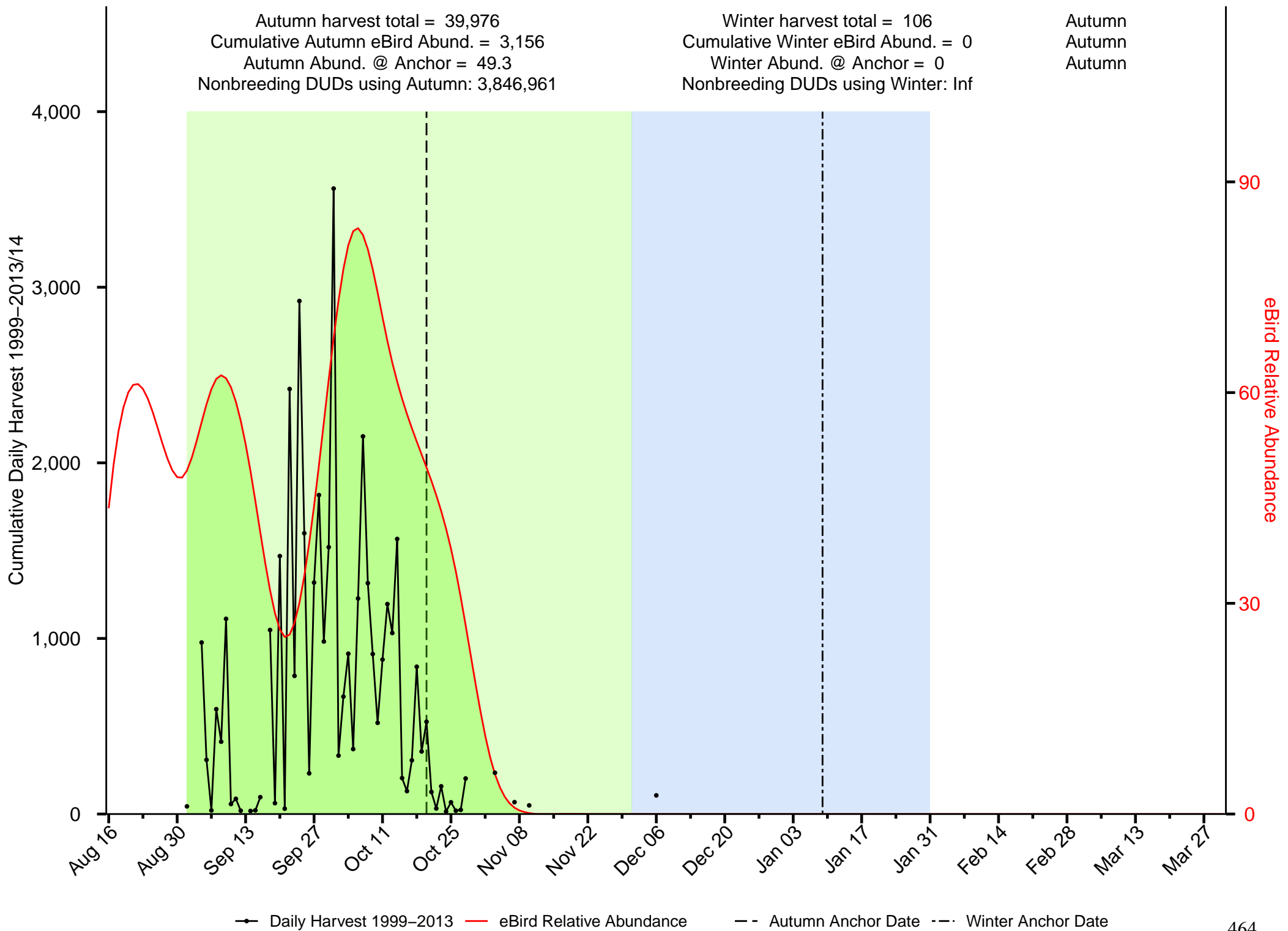

—●— Daily Harvest 1999-2013 — eBird Relative Abundance - - Autumn Anchor Date - · - Winter Anchor Date

Summary of Common Goldeneye in the Western Boreal Forest JV

Autumn harvest total = 0
 Cumulative Autumn eBird Abund. = 124,583
 Autumn Abund. @ Anchor = 1,618.8
 Nonbreeding DUDs using Autumn: 0

Winter harvest total = 0
 Cumulative Winter eBird Abund. = 1,192
 Winter Abund. @ Anchor = 16.3
 Nonbreeding DUDs using Winter: 0

Autumn
 Autumn
 Autumn

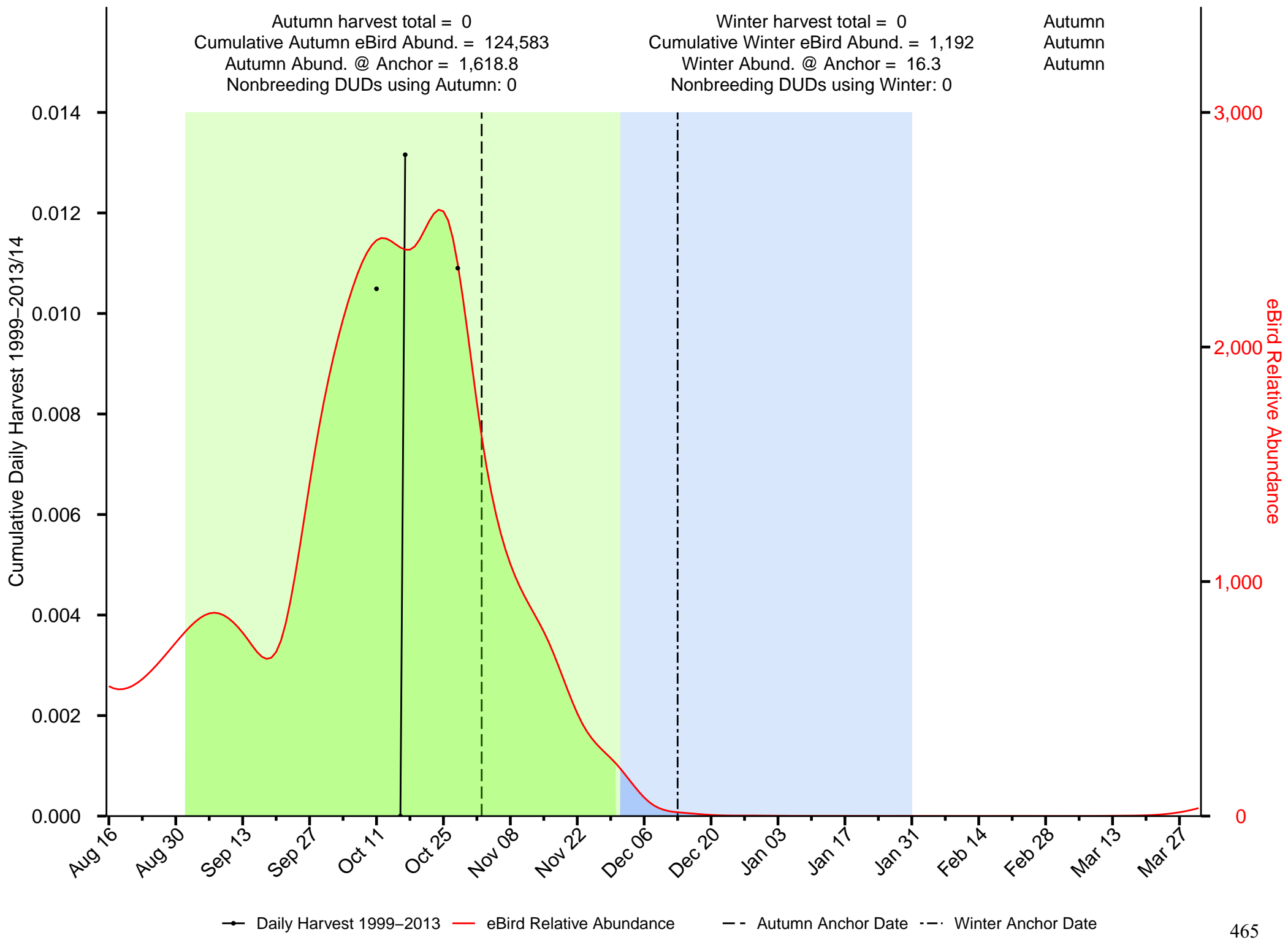

—●— Daily Harvest 1999-2013
 — eBird Relative Abundance
 - - Autumn Anchor Date
 - · - Winter Anchor Date

Summary of Eider in the Western Boreal Forest JV

Autumn harvest total = 30
 Cumulative Autumn eBird Abund. = 53
 Autumn Abund. @ Anchor = 0.8
 Nonbreeding DUDs using Autumn: 43,535

Winter harvest total = 0
 Cumulative Winter eBird Abund. = 0
 Winter Abund. @ Anchor = 0
 Nonbreeding DUDs using Winter: 0

Autumn
 Autumn
 Autumn

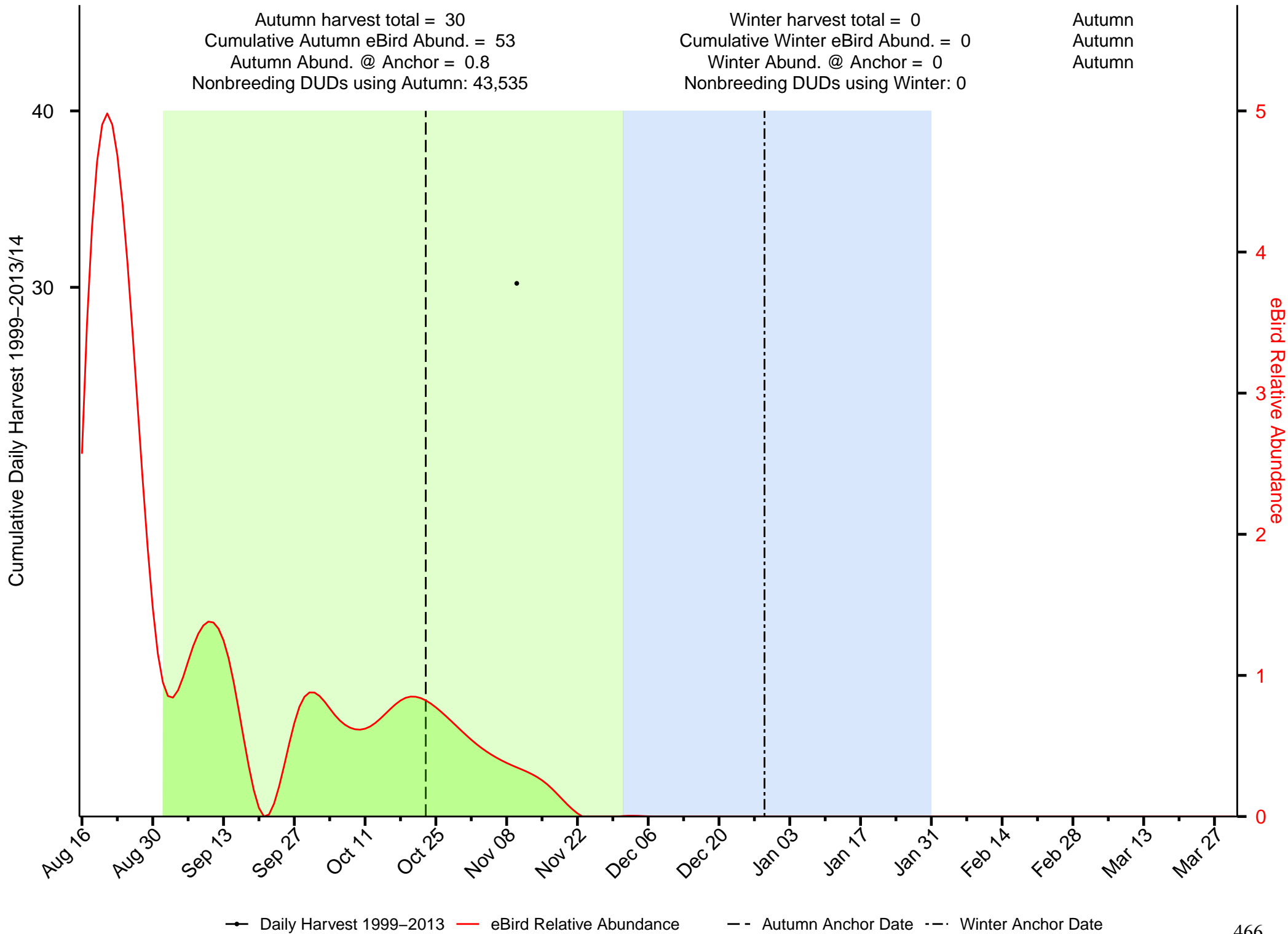

Summary of Gadwall in the Western Boreal Forest JV

Autumn harvest total = 53,631
 Cumulative Autumn eBird Abund. = 4,419
 Autumn Abund. @ Anchor = 96.6
 Nonbreeding DUDs using Autumn: 893,158

Winter harvest total = 100
 Cumulative Winter eBird Abund. = 0
 Winter Abund. @ Anchor = 0
 Nonbreeding DUDs using Winter: 2,634,363,249

Autumn
 Autumn
 Autumn

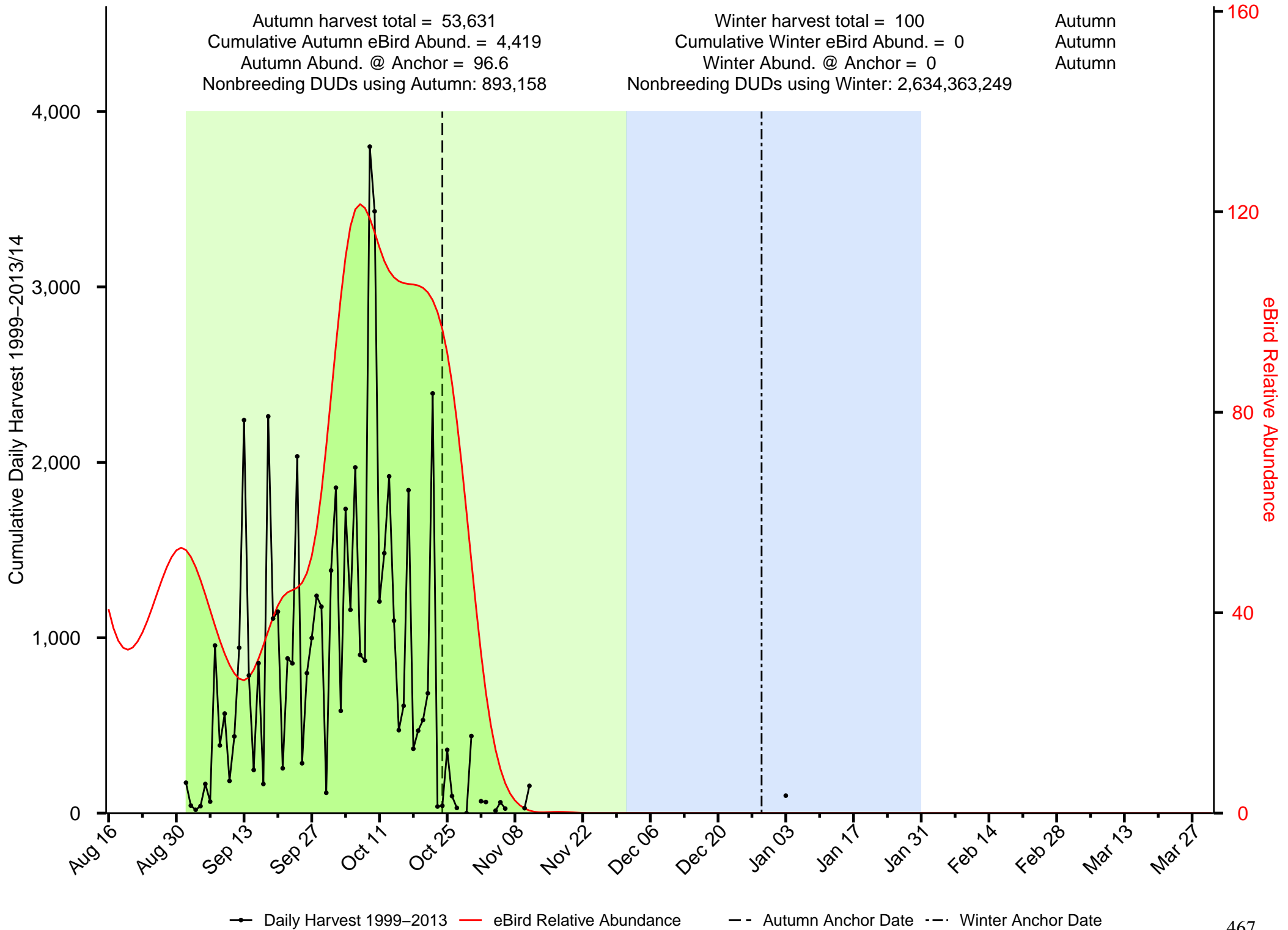

—●— Daily Harvest 1999-2013 — eBird Relative Abundance - - Autumn Anchor Date - · - Winter Anchor Date

Summary of Hooded Merganser in the Western Boreal Forest JV

Autumn harvest total = 0
 Cumulative Autumn eBird Abund. = 7,994
 Autumn Abund. @ Anchor = 141.4
 Nonbreeding DUDs using Autumn: 0

Winter harvest total = 0
 Cumulative Winter eBird Abund. = 0
 Winter Abund. @ Anchor = 0
 Nonbreeding DUDs using Winter: NA

Autumn
 Autumn
 Autumn

Cumulative Daily Harvest 1999–2013/14

0.00000165
 0.00000160
 0.00000155
 0.00000150
 0.00000145
 0.00000140

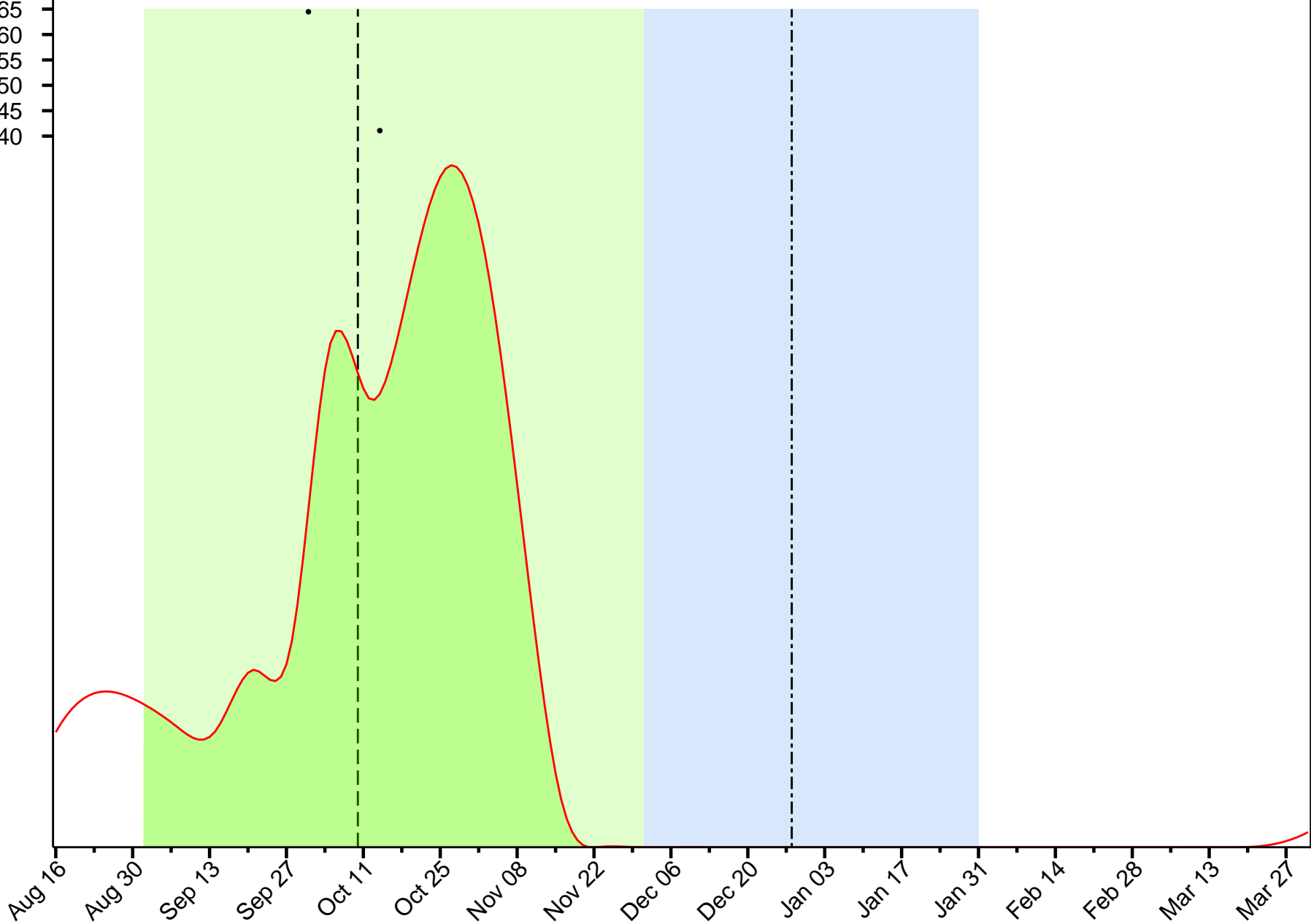

eBird Relative Abundance
 200
 100
 0

—●— Daily Harvest 1999–2013 — eBird Relative Abundance - - Autumn Anchor Date - - Winter Anchor Date

Summary of Long-tailed Duck in the Western Boreal Forest JV

Autumn harvest total = 279
 Cumulative Autumn eBird Abund. = 2,841
 Autumn Abund. @ Anchor = 1
 Nonbreeding DUDs using Autumn: 22,428,013

Winter harvest total = 0
 Cumulative Winter eBird Abund. = 33
 Winter Abund. @ Anchor = 0
 Nonbreeding DUDs using Winter: NA

Autumn
 Autumn
 Autumn

Cumulative Daily Harvest 1999–2013/14

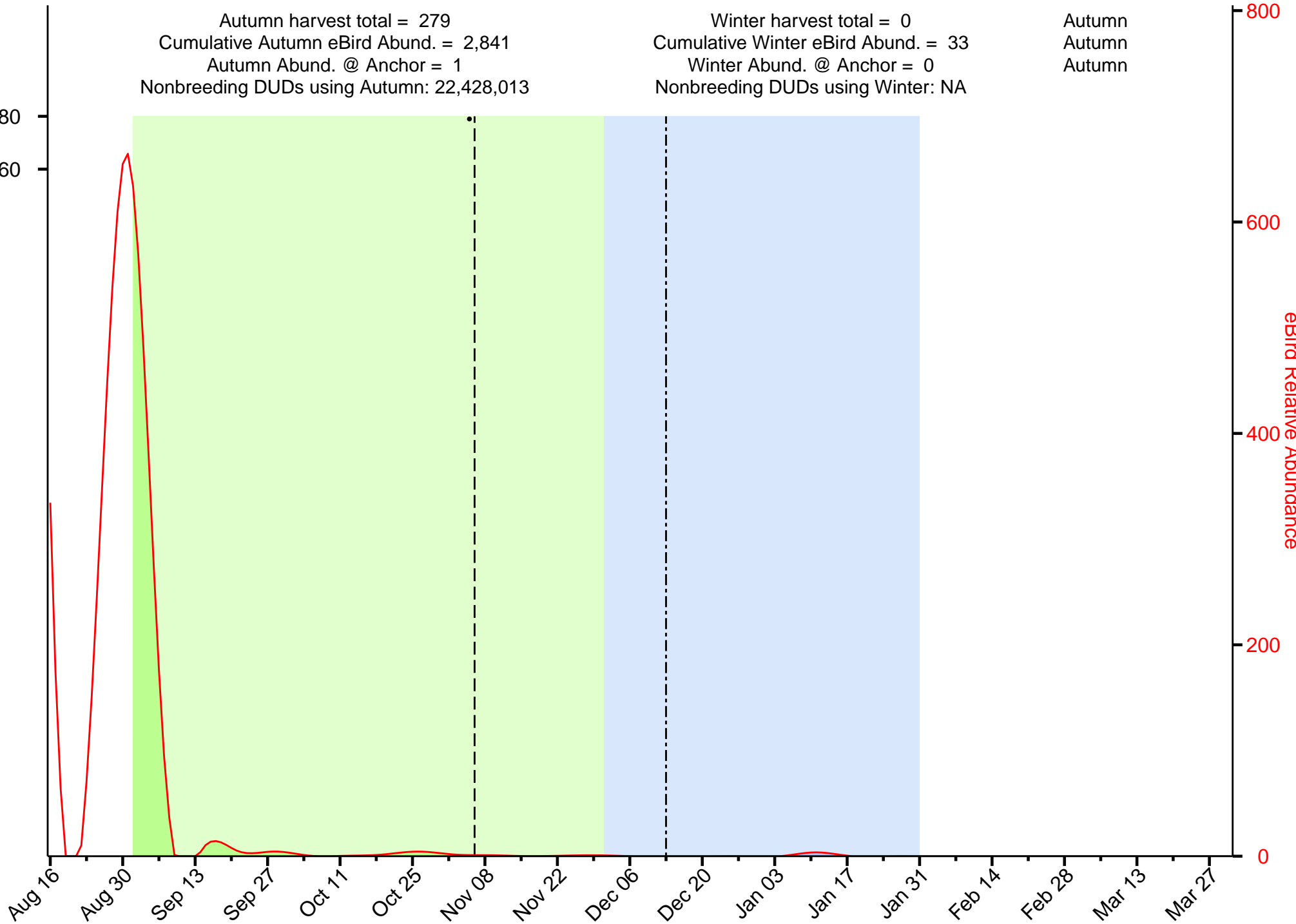

—●— Daily Harvest 1999–2013 — eBird Relative Abundance - - Autumn Anchor Date - · - Winter Anchor Date

Summary of Mallard in the Western Boreal Forest JV

Autumn harvest total = 793,511
 Cumulative Autumn eBird Abund. = 519,222
 Autumn Abund. @ Anchor = 7,627.1
 Nonbreeding DUDs using Autumn: 26,132,445

Winter harvest total = 3,614
 Cumulative Winter eBird Abund. = 361
 Winter Abund. @ Anchor = 1.9
 Nonbreeding DUDs using Winter: 464,090,310

Autumn
 Autumn
 Autumn

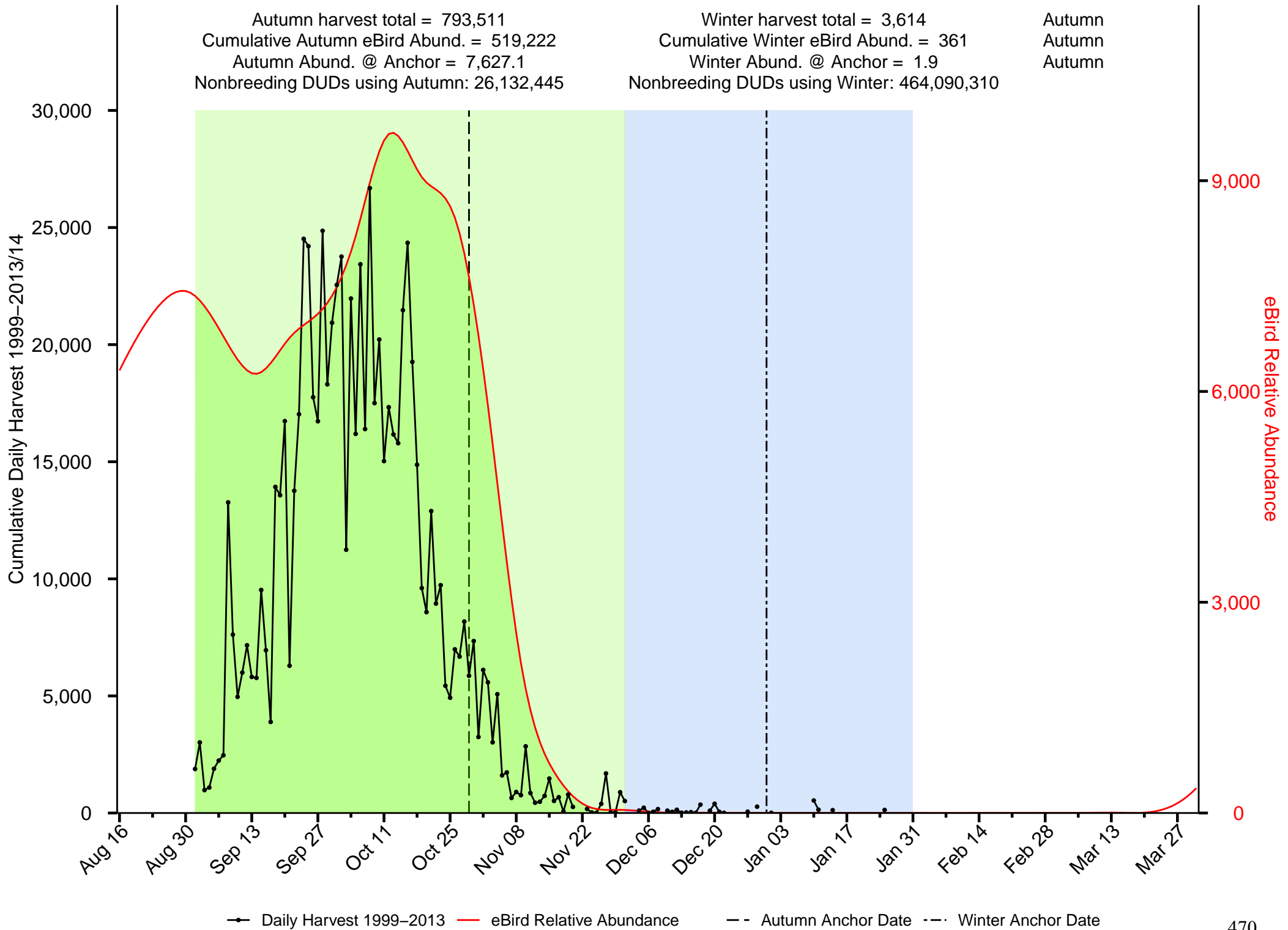

Summary of Merganser in the Western Boreal Forest JV

Autumn harvest total = 537
 Cumulative Autumn eBird Abund. = 20,284
 Autumn Abund. @ Anchor = 84.6
 Nonbreeding DUDs using Autumn: 1,016,465

Winter harvest total = 0
 Cumulative Winter eBird Abund. = 254
 Winter Abund. @ Anchor = 2.7
 Nonbreeding DUDs using Winter: 0

Autumn
 Autumn
 Autumn

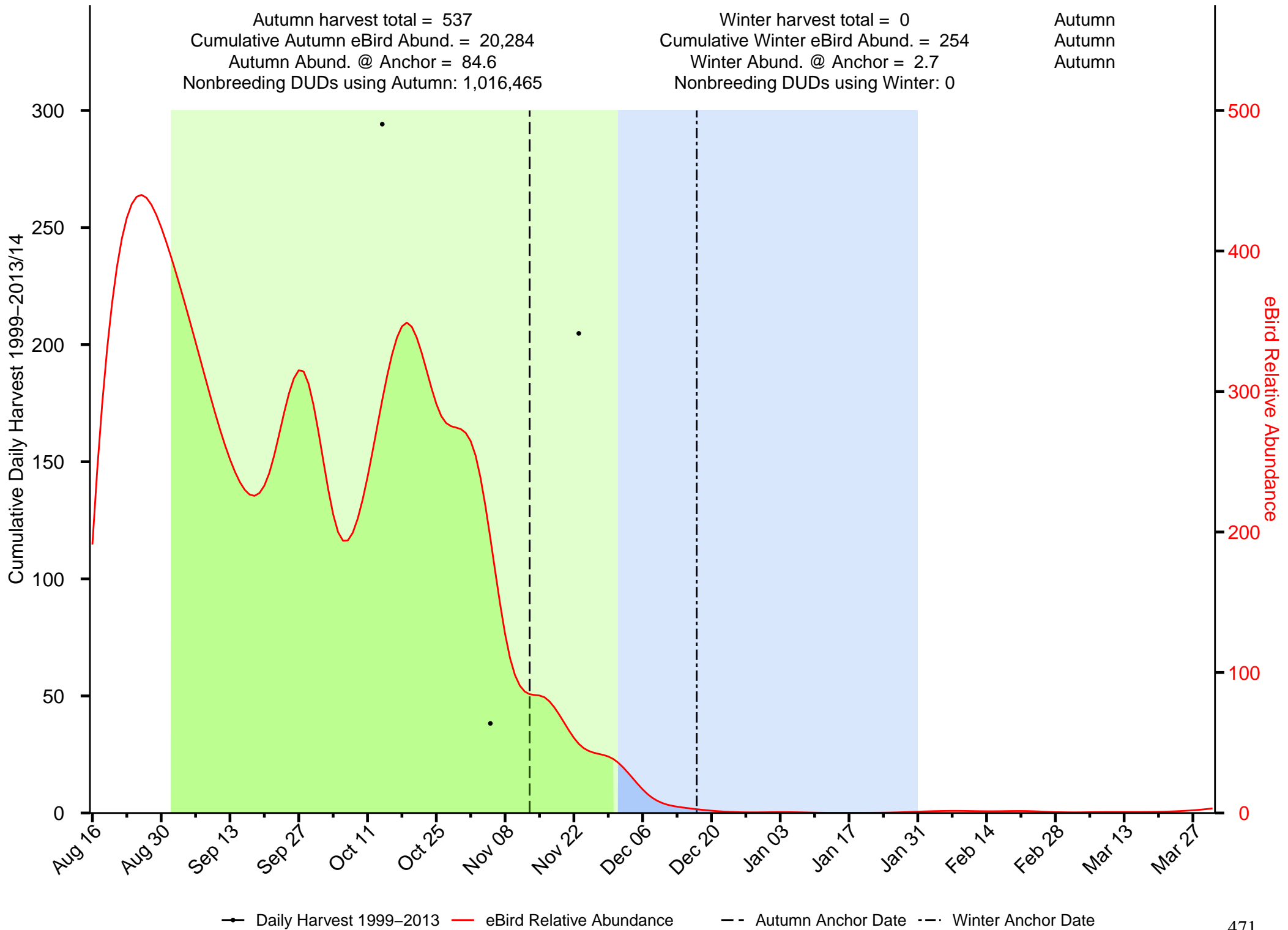

—●— Daily Harvest 1999–2013
 — eBird Relative Abundance
 - - Autumn Anchor Date
 - · - Winter Anchor Date

Summary of Northern Pintail in the Western Boreal Forest JV

Autumn harvest total = 92,516
 Cumulative Autumn eBird Abund. = 10,125
 Autumn Abund. @ Anchor = 85.4
 Nonbreeding DUDs using Autumn: 33,671,041

Winter harvest total = 48
 Cumulative Winter eBird Abund. = 0
 Winter Abund. @ Anchor = 0
 Nonbreeding DUDs using Winter: Inf

Autumn
 Autumn
 Autumn

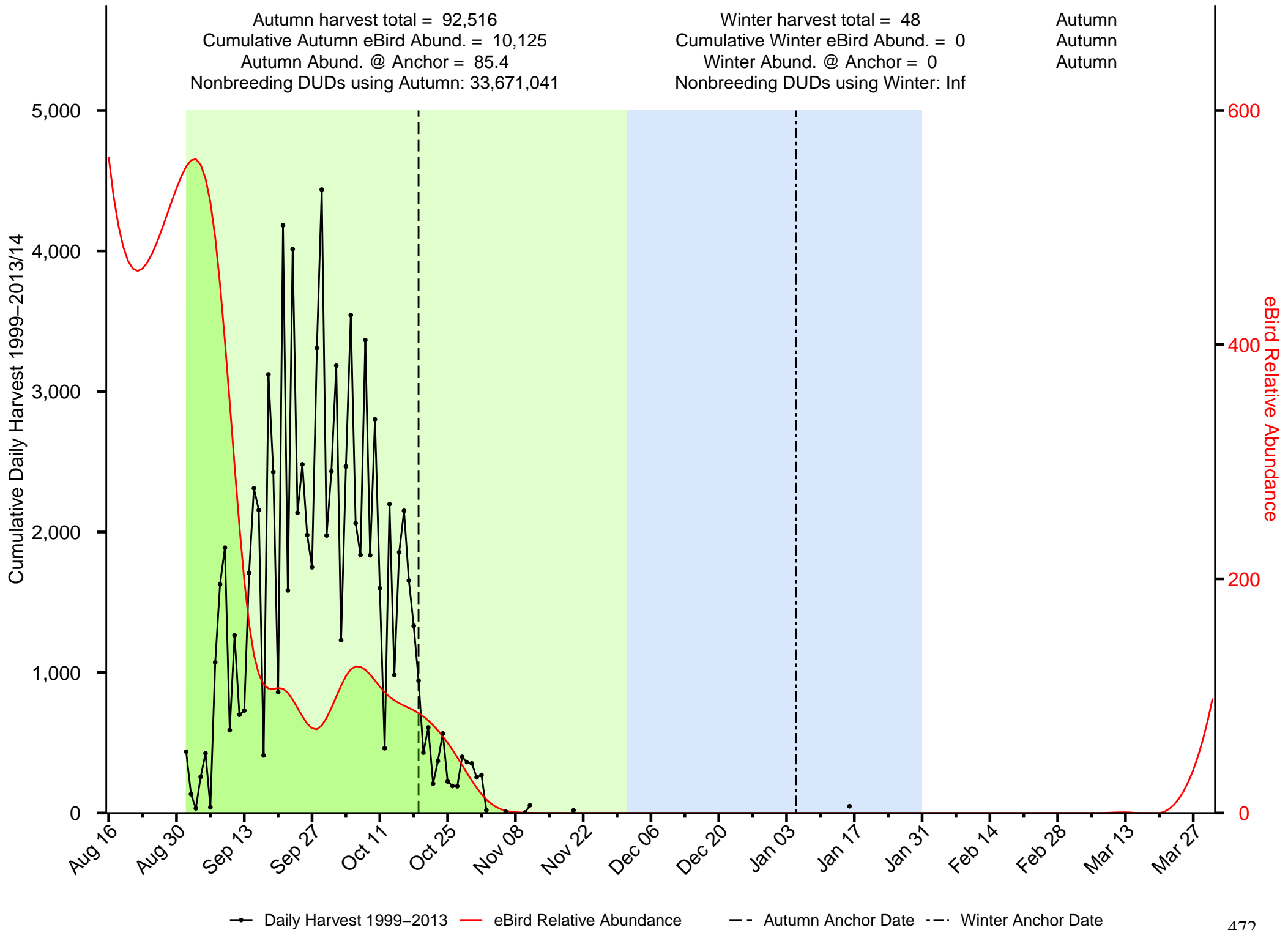

—●— Daily Harvest 1999-2013 — eBird Relative Abundance - - Autumn Anchor Date - - Winter Anchor Date

Summary of Northern Shoveler in the Western Boreal Forest JV

Autumn harvest total = 31,393
 Cumulative Autumn eBird Abund. = 12,342
 Autumn Abund. @ Anchor = 128.3
 Nonbreeding DUDs using Autumn: 4,851,584

Winter harvest total = 149
 Cumulative Winter eBird Abund. = 0
 Winter Abund. @ Anchor = 0
 Nonbreeding DUDs using Winter: 554,226,499

Autumn
 Autumn
 Autumn

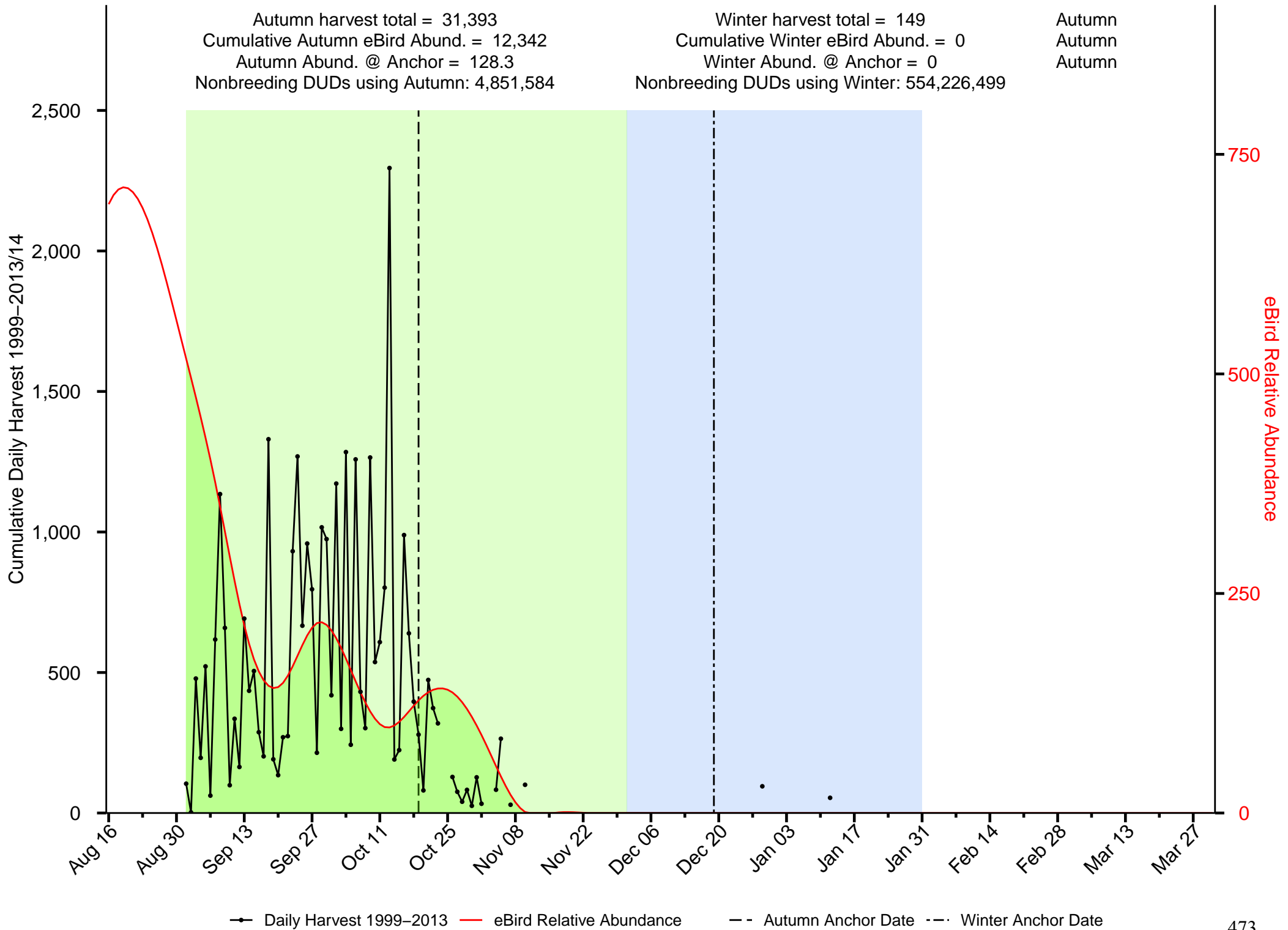

—●— Daily Harvest 1999-2013
 — eBird Relative Abundance
 - - Autumn Anchor Date
 - · - Winter Anchor Date

Summary of Redhead in the Western Boreal Forest JV

Autumn harvest total = 96,536
 Cumulative Autumn eBird Abund. = 2,435
 Autumn Abund. @ Anchor = 64.7
 Nonbreeding DUDs using Autumn: 2,701,936

Winter harvest total = 159
 Cumulative Winter eBird Abund. = 0
 Winter Abund. @ Anchor = 0
 Nonbreeding DUDs using Winter: Inf

Autumn
 Autumn
 Autumn

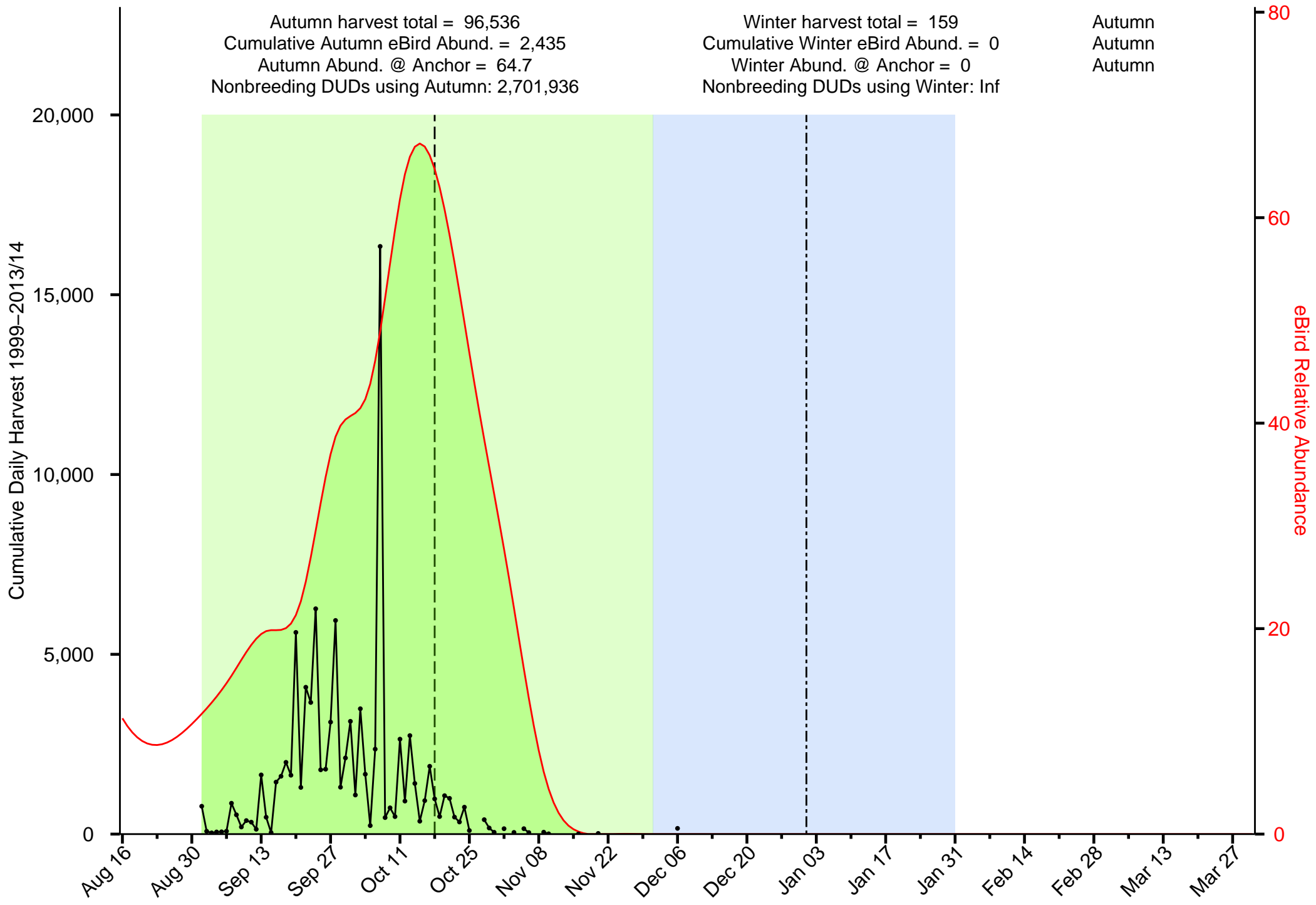

—●— Daily Harvest 1999-2013
 — eBird Relative Abundance
 - - - Autumn Anchor Date
 - - - Winter Anchor Date

Summary of Ring-necked Duck in the Western Boreal Forest JV

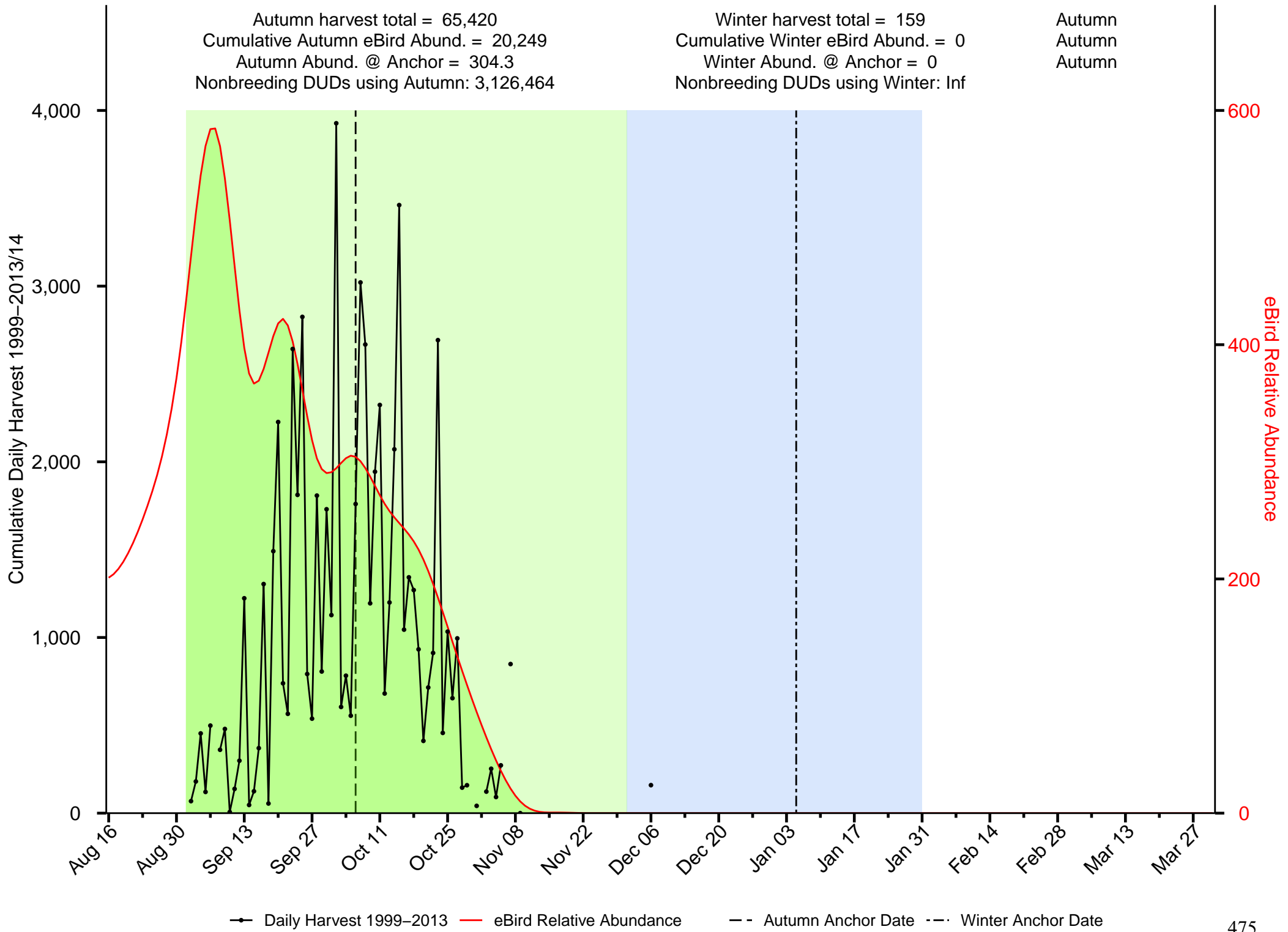

Summary of Ruddy Duck in the Western Boreal Forest JV

Autumn harvest total = 2,185
 Cumulative Autumn eBird Abund. = 1,895
 Autumn Abund. @ Anchor = 14
 Nonbreeding DUDs using Autumn: 2,287,432

Winter harvest total = 0
 Cumulative Winter eBird Abund. = 0
 Winter Abund. @ Anchor = 0
 Nonbreeding DUDs using Winter: NA

Autumn
 Autumn
 Autumn

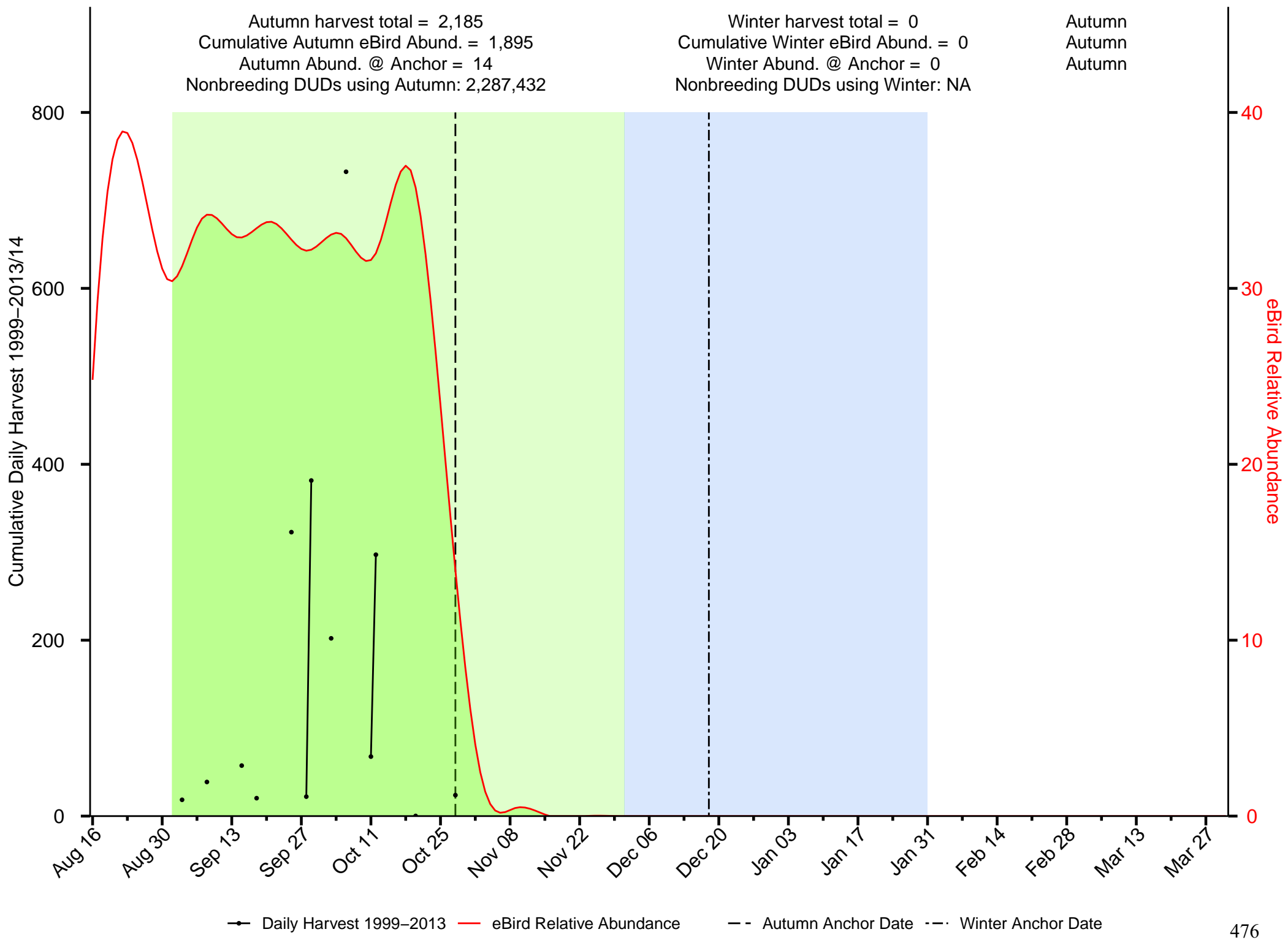

—●— Daily Harvest 1999-2013
 — eBird Relative Abundance
 - - Autumn Anchor Date
 - · - Winter Anchor Date

Summary of Scaup in the Western Boreal Forest JV

Autumn harvest total = 106,877
 Cumulative Autumn eBird Abund. = 90,121
 Autumn Abund. @ Anchor = 2,300.3
 Nonbreeding DUDs using Autumn: 12,894,679

Winter harvest total = 0
 Cumulative Winter eBird Abund. = 1
 Winter Abund. @ Anchor = 0
 Nonbreeding DUDs using Winter: 0

Autumn
 Autumn
 Autumn

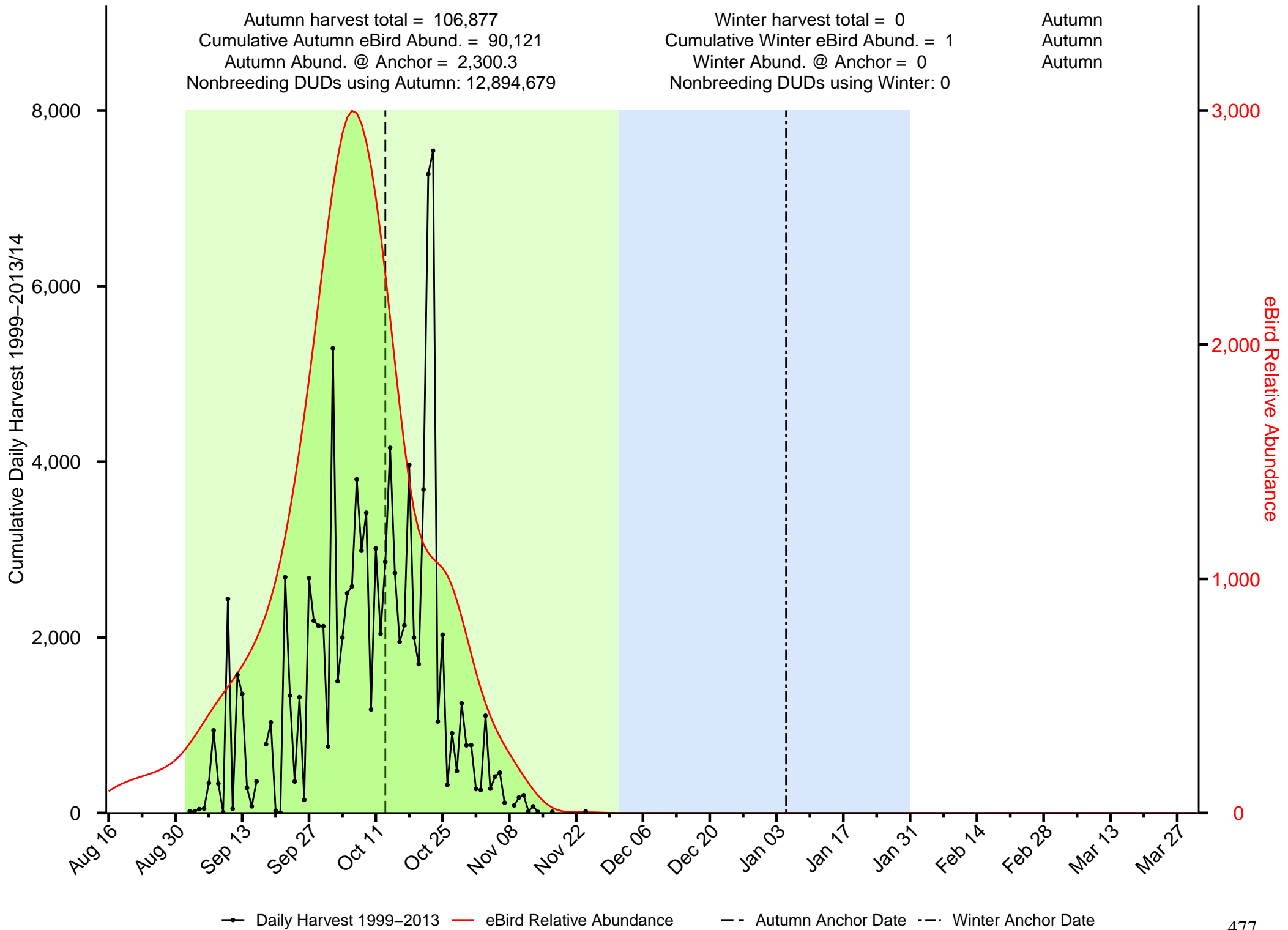

—●— Daily Harvest 1999–2013 — eBird Relative Abundance - - Autumn Anchor Date - - - Winter Anchor Date

Summary of Scoter in the Western Boreal Forest JV

Autumn harvest total = 812
 Cumulative Autumn eBird Abund. = 8,205
 Autumn Abund. @ Anchor = 101.4
 Nonbreeding DUDs using Autumn: 487,986

Winter harvest total = 0
 Cumulative Winter eBird Abund. = 1
 Winter Abund. @ Anchor = 0
 Nonbreeding DUDs using Winter: 0

Autumn
 Autumn
 Autumn

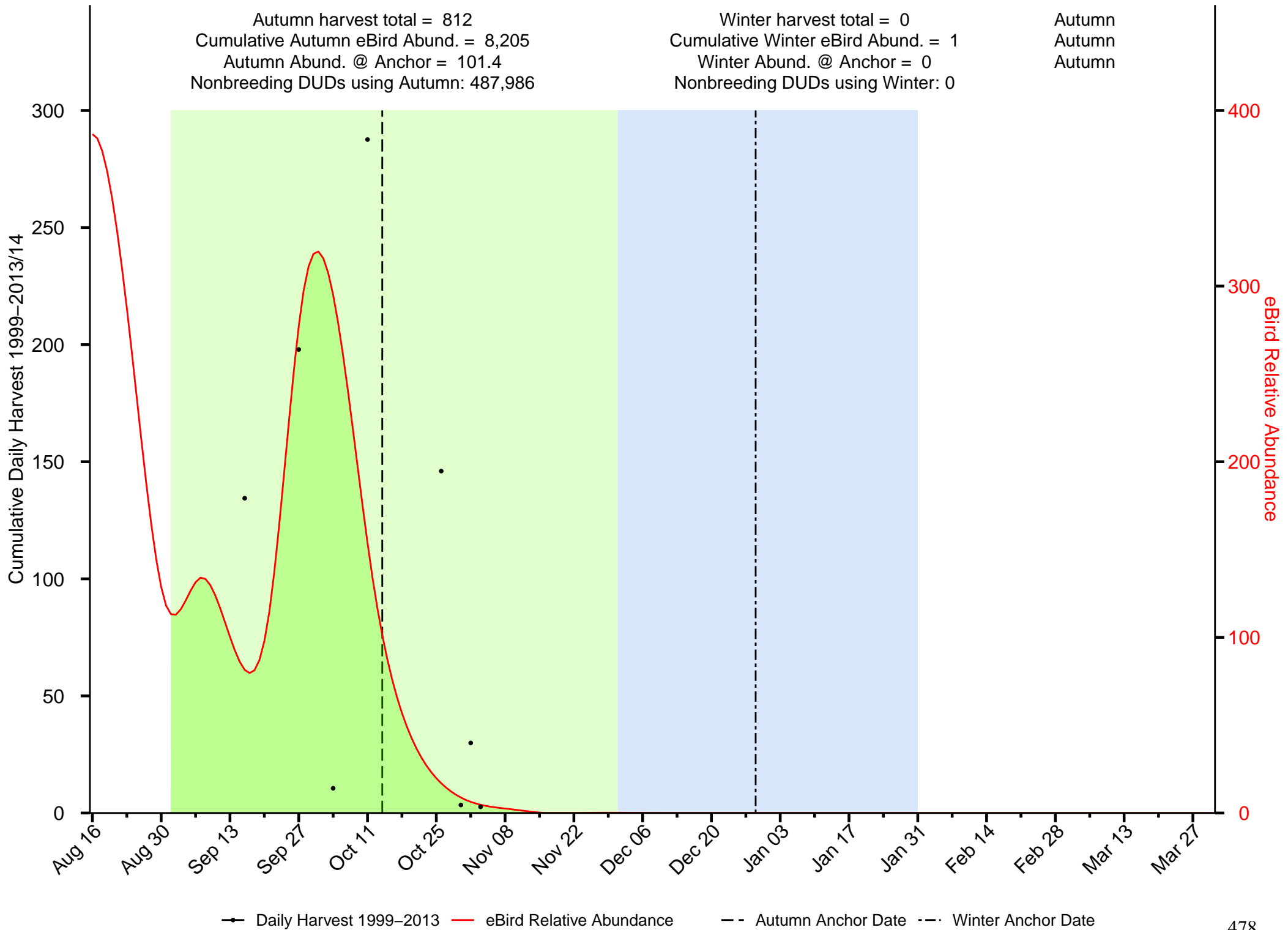

—●— Daily Harvest 1999-2013
 — eBird Relative Abundance
 - - Autumn Anchor Date
 - · - Winter Anchor Date

Summary of Wood Duck in the Western Boreal Forest JV

Autumn harvest total = 16,232
 Cumulative Autumn eBird Abund. = 1,599
 Autumn Abund. @ Anchor = 12.6
 Nonbreeding DUDs using Autumn: 1,499,921

Winter harvest total = 0
 Cumulative Winter eBird Abund. = 0
 Winter Abund. @ Anchor = 0
 Nonbreeding DUDs using Winter: NA

Autumn
 Autumn
 Autumn

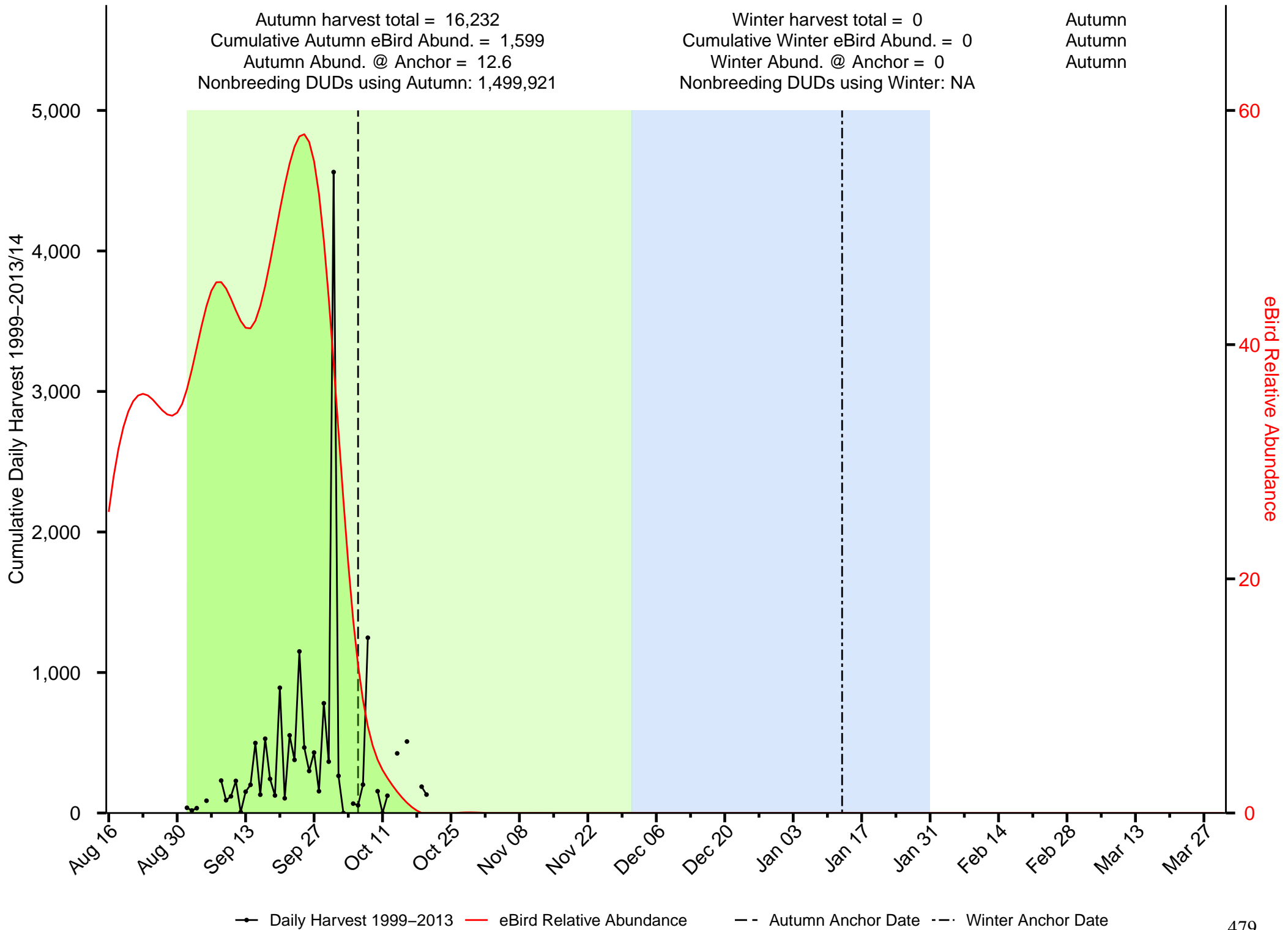

—●— Daily Harvest 1999–2013 — eBird Relative Abundance - - Autumn Anchor Date - · - Winter Anchor Date